

Master The Pioneer Vol. IX(a) No. 2 Winter ~~1985~~  
1985

THE

Volume IX  
Number 2  
Winter 1985

PIONEER



Published Quarterly By:

Douglas County Genealogical Society

P.O. BOX 3664

LAWRENCE, KANSAS 66044

DOUGLAS COUNTY GENEALOGICAL SOCIETY  
P.O. BOX 3664  
LAWRENCE, KANSAS 66046-0664

The Douglas County Genealogical Society is a non-profit organization with regularly scheduled meetings the second Tuesday night of each month, 7:30 p.m., meeting place to be announced. Afternoon meetings are held, if possible, and occasional area tours. An annual public workshop is held to help in research. Membership fees are \$10.00 single, \$11.00 family. Checks should be made payable to the Douglas County Genealogical Society and sent to the address above. The fiscal year is from July 1 to June 30 of the following year.

OFFICERS, 1985-86

President - Janet PAYNE  
Rec. Secretary - Dorothy WIGGINS  
Cor. Secretary - Mary Lou WINCHELL  
Treasurer - A.J. LAWSON  
Librarian - Edna WELLING

Editor - Jane WIGGINS  
Genealogist - Donald VAUGHN  
Membership Chairman - Beverley CHAPMAN  
Newsletter Editor - Mary BURCHILL

Contents	Page
DCGS Membership, 1985-1986 . . . . .	54
May 1913 Jury Panel. . . . .	57
1867 Diary of Dr. Richard Morris, Lawrence, Ks. . . . .	58
The Earthquake . . . . .	62
Douglas County, Ks. Marriage Records, 1878 . . . . .	64
Alphabetical Listing of the Brides from 1878 Marriage Records. . . . .	71
Photographs of Members of Washington Post, No. 12, G.A.R. . . . .	74
Naturalization Record of Declarations of Intention, Vol. B (SCHUTZ to ZIMMERMAN) complete. . . . .	77
Wills Recorded in Douglas County, 1857-1873 (ANDERSON to NICHOLS). . . . .	81
<b>Townships</b>	
<u>Clinton</u> - Major David Starr HOYT. . . . .	86
<u>Eudora</u> - History of Eudora Area Churches. . . . .	88
<u>Grant</u> - North Lawrence Items. . . . .	95
<u>Kanwaka</u> - "A Letter from Kanwaka" . . . . .	96
<u>Lecompton</u> - Douglas County Tax-Payers, 1900-1901. . . . .	97
<u>Marion</u> - Registration of Voters, March 18, 1867 . . . . .	98
<u>Palmyra</u> - Douglas County Tax-Payers, 1900-1901. . . . .	99
<u>Wakarusa</u> - Douglas County Tax-Payers, 1900-1901 . . . . .	101
<u>Willow Springs</u> - Columbia Literary Society, 1894-1897 . . . . .	103
Queries. . . . .	106

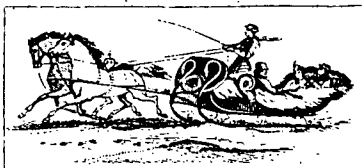

Western Home Journal, Lawrence, Ks., Feb. 23, 1882

The sleighing was pronounced first-rate yesterday, and the local editor had a very agreeable sample of it by a ride behind the ponies of Mr. Geo. R. GOULD. The merry tinkling of the bells resounded to a late hour last night.

Western Home Journal, May 4, 1882, Lawrence, Ks.

Full Measure

Our friend Wm. GIBSON, has several times laid us under obligations for the freshest of early vegetables, and never did we find the measure stinted. William is a trifle over six feet in stature himself, which shows that he descends from a race certainly not stingy in bone and muscle. Billy is willing to give as good as he receives, and proves it by the advent of an eleven pound boy, who will date his birth April 26, 1882. We like to chronicle a full round act, and so should have been glad if Billy had made this a full dozen, but he claims that the youth has enough of good looks to make up for half a dozen pounds, so Mr. GIBSON still has considerable the advantage of us. We hope he may prove an honor to his parents, with as good and even a larger heart than his father.

DOUGLAS COUNTY GENEALOGICAL SOCIETY  
P.O. Box 3664  
Lawrence, KS. 66046

1985-86 Membership List for Douglas County:

- AKIN, Dorothy (Mrs. Tom), Route 2, Lawrence, KS. 66046  
ALDRIDGE, Virginia, 3323 Iowa # 105, Lawrence, KS. 66046  
ALEXANDER, Mrs. Arnold (Susan), 913 West 6th Street, Lawrence, KS. 66044  
ALLEN, Roy, 1320 Conn., Lawrence, KS. 66044  
\*ANDERSON, Wm. A. & Marcella, Route 1, Lawrence, KS. 66044  
ARNDT, Marcella E. (Mrs.), Route 2 Box 403, Lawrence, KS. 66044  
BAHNMAIER, Paul, Route 1, Lecompton, KS. 66050  
BANTA, John V. Jr., 2209 Kingston Drive, Lawrence, KS. 66044  
\*BISHOP, Ed & Marguerite H., 1601 E. Glenn Drive, Lawrence, KS. 66044  
BROWN, Justyn (Mrs. Richard), 2024 New Hampshire, Lawrence, KS. 66046  
BRUNE, Georgiana (Mrs. Frank), Route 3, Lawrence, KS. 66044  
BUNTON, Kathryn J., 2135 Kentucky St., Lawrence, KS. 66046  
BURCHILL, Mary Dresser, 1622 Kentucky, Lawrence, KS. 66044  
\*CAIN, Donald & Roberta, 2416 Morningside Dr., Lawrence, KS. 66046  
\*CHAPMAN, Beverley J. & Lawrence L., 2114 Marvonne Rd., Lawrence, KS. 66046  
CHAPMAN, Clyde, Route 2, Lawrence, KS. 66046  
CLARKE, Dorothy V., 1908 New Hampshire St., Lawrence, KS. 66046  
\*CLOUGH, Vivian & HOUT, Goldie, Route 5 Box 128, Lawrence, KS. 66046  
COLE, Renee L., 1206 Tennessee # 1, Lawrence, KS. 66044  
COUCH, Maudie, 631 Locust, Eudora, KS. 66025  
CROWN, Irma Jean (Mrs. John), Route 1 Box 276A, Lawrence, KS. 66044  
\*CURTISS, Earl L. & Oma L., 1623 Harper St., Lawrence, KS. 66044  
\*DALQUEST, Ron & Wendy, Route 2 Box 253, Lawrence, KS. 66046  
DERRICK, Ilah, 333 Kansas, Lawrence, KS. 66046  
\*DITTMAR, Russell & Margaret, 2503 Jasu Drive, Lawrence, KS. 66046  
DUNN, Elizabeth, 2411 Louisiana Apt. D-42, Lawrence, KS. 66046  
\*DURR, Charles & Mary, Route 1, Eudora, KS. 66025  
ELDER, Jan, Route 1 Box 37A, Eudora, KS. 66025  
ELNIFF, Pauline B. (Mrs. W. R.), 820 Sunset Drive, Lawrence, KS. 66044  
\*EMBERS, Grace & Bob, 3001 Ranger Drive, Lawrence, KS. 66044  
\*FOWLER, Eric & Michelle, 1900 West 31st Lot R-13, Lawrence, KS. 66046  
FREEMAN, Morjorie H., 2317 Anderson Road, Lawrence, KS. 66046  
GABRIEL, Margaret (Mrs. Harold), Route 1, Eudora, KS. 66025  
\*GORTON, Dr. Thomas & Catherine, 831 Illinois, Lawrence, KS. 66044  
\*GRAVES, Harold & Maxine, 1828 Ohio St., Lawrence, KS. 66044  
GREENBURG, Judy A, 312 Wagon Wheel, Lawrence, KS. 66044  
HARGISS, Genevieve, 2503 Missouri, Lawrence, KS. 66046  
HARRIS, Martha J., 1045 Kentucky # 4, Lawrence, KS. 66044  
\*HERBERT, Robert & Shirley, 1533 Harper, Lawrence, KS. 66044  
\*HOBBS, Patrick & Patricia, 927 Indiana, Lawrence, KS. 66044  
\*HOLDERMAN, Alden & Mae, 1631 Pennsylvania, Lawrence, KS. 66044  
\*HOUT, Goldie & CLOUGH, Vivian, Route 5 Box 128, Lawrence, KS. 66044  
\*HUELSBERGEN, Helmut & Ursula, 1908 Alabama, Lawrence, KS. 66046  
HUGHEY, Lora P., 2424 Melrose Lane Apt. A307, Prairie Ridge Pl. Lawrence, KS. 66046  
JAMISON, Mary I. (Mrs. Joe), Route 2 Box 58A, Baldwin City, KS. 66006  
\*JARDON, Marvin & Norma, Route 1, Baldwin City, KS. 66006-9716  
JOHNSON, Marguerite L., 524 Lincoln, Lawrence, KS. 66044  
JOHNSON, Robert W., Route 5 Box 218, Lawrence, KS. 66046  
KENNEDY, BEVERLY, 343 Indiana St., Lawrence, KS. 66044  
\*KENNEDY, Max D. & Jackie, Route 2, Baldwin City, KS. 66006  
\*KIDWELL, Irma L. & Richard L., 1617 R.I. St., Lawrence, KS. 66044  
KRAFT, Christine Davidson, 404 Cattleman Ct., Lawrence, KS. 66044  
KREUZBURG, Sally, 110 Michigan Lot 64, Lawrence, KS. 66044  
\*KUNKLE, Ralph & Roberta, 2405 Free State Lane, Lawrence, KS. 66046

- \*LAWSON, A.J. & Mary, 2246 Tennessee, Lawrence, KS. 66046  
 \*LENZ, Mark & Brenda, 3404 Richard Ct., Lawrence, KS. 66044  
 LEWIS, Donna, 2900 Moccasin Dr., Lawrence, KS. 66044  
 \*LINDELL, Charles & Pauline, 2713 Harvard, Lawrence, KS. 66044  
 LONG, Mrs. Raymond (Fern), Box 125, Eudora, KS. 66025  
 \*LOUK, Mr. & Mrs. N.C., 1119 West 22nd, Lawrence, KS. 66046  
 \*MEYER, Pauline F. & Herman E., 1227 Brook, Lawrence, KS. 66044  
 MONTELL, Ralph L., Route 2 Box 275, Lawrence, KS. 66046  
 \*MOORE, Mr. & Mrs. Albert & Sharon Kay, 1131 Delaware, Lawrence, KS. 66044  
 MUSICK, Cheryl A., Route 5 Box 145, Lawrence, KS. 66046  
 McCRARY, Letha, 1900 West 31st, E-19, Lawrence, KS. 66046  
 McGEE, Virginia L., 1102 Birch Street, Eudora, KS. 66025  
 McMANNESS, Mrs. S.A. (Erma G.), 1600 West 22 Street, Lawrence, KS. 66046  
 NELSON, Dr. R.O., 2425 Orchard Lane, Lawrence, KS. 66044  
 \*NELSON, Horace & Freddie, 312 Woodlawn Place, Lawrence, KS. 66044  
 NORTH, Shirley, 326 Locust, Lawrence, KS. 66044  
 \*PAYNE, Bertha & Jack, 936 Holiday, Lawrence, KS. 66044  
 PAYNE, Janet, 213 High Street, Baldwin City, KS. 66006  
 POSTMA, James L., 1st Natl. Bank Tower, Box 507, Lawrence, KS. 66044  
 PUCKETT, Ruby, 1524 St. Andrews, Lawrence, KS. 66046  
 \*REED, Dr. Jim & Polly, 1901 University Dr., Lawrence, KS. 66044  
 SANDERS, Hattie, P.O. Box 635, Baldwin, KS. 66006  
 SCHOTT, Cynthia, 806 East 14th St., Lawrence, KS. 66044  
 SEDLAK, Ramona (Mrs. Don), 1500 E. 25th Terr., Lawrence, KS. 66046  
 SHELDON, Evelyn (Mrs. Martin), 2908 Chisholm Dr., Lawrence, KS. 66046  
 \*SHOGRIN, Quentin & Donna, 648 Schwarz Rd., Lawrence, KS. 66044  
 \*SHREVES, Elaine & Gordon, 1707 West 21st Street, Lawrence, KS. 66046  
 \*SMITH, Claude & Zona, 939 Pamela Lane, Lawrence, KS. 66044  
 SMITH, Etta Trene, 1634 Alabama St., Lawrence, KS. 66044  
 \*SNEDEGER, B. Jean & Charles, P.O. Box 665, 1638 Rhode Island, Lawrence, KS. 66044  
 SPENCER, IONA B. (Mrs. Vernon), Route 1 Box 54, Lecompton, KS. 66050  
 \*STANWIX, Betty & Clayton, 1134 Delaware, Lawrence, KS. 66044  
 \*STORY, Jack M. & Donna R., 108 7th St., Baldwin City, KS. 66006  
 STUART, Mary Lynn, Route 2 Timberline Acres, Baldwin City, KS. 66006  
 SWEETS, Judy M. (Mrs. John), 2905 Moccasin Dr., Lawrence, KS. 66044  
 \*TALLEY, Floyd & Fay, 2020 Emerald Dr., Lawrence, KS. 66046  
 TRANSMEIER, JoAnn (Mrs. Marvin), Route 6 Box 73, Lawrence, KS. 66046  
 VAN LOENEN, Gail, 1648 Mississippi St., Lawrence, KS. 66044  
 \*VAUGHN, Donald & Wilma, 1946 Barker Ave., Lawrence, KS. 66046  
 \*WELLING, Edna & D.P., Route 3 Box 298A, Baldwin City, KS. 66006  
 WHITE, Leta, 2024 Quail Creek Dr., Lawrence, KS. 66044  
 \*WHITSON, Robert H. & Carol J., 2731 Rawhide, Lawrence, KS., 66046  
 WIGGINS, Dorothy R. (Mrs. Elwood), 2020 Stratford Rd., Lawrence, KS. 66044  
 WIGGINS, Ivan Eugene, 1746 Harper, Lawrence, KS. 66044  
 WIGGINS, James Richard, 1810 Harper St., Lawrence, KS. 66044  
 WIGGINS, Jane M., Route 5 Box 54, Lawrence, KS. 66044  
 \*WILSON, Paul & Harriet, 3027 University Dr., Lawrence, KS. 66044  
 \*WINCHELL, Arthur & Mary Lou, 927 Crestline, Lawrence, KS. 66044  
 WOODWARD, Jody (Joan F.), 301 Lawrence Ave., Lawrence, KS. 66044  
 \*WORLEY, Charles & Erma, Route 6 Box 24, Lawrence, KS. 66046



The Evening News, Dec. 1, 1883

Lawrence, Ks.

Lost

A small black and tan rat terrier. Has a small scar under one eye, answers to the name of Snip. Any one bringing him to the office of KILWORTH Bros., will be paid for their trouble.

Jacob KILWORTH

## 1985-86 Membership List for out-of-county:

ABBOTT, Ruby Alice, 2024 NE Tudor Rd., Lee's Summit, MO. 64063  
 ABELLA, N. E. & Lottie, P.O. Box 726, Allen, Texas 75002-6726  
 BARBER, Peggy A., Route 1 Box 9, White City, KS. 66872  
 \*BEASLEY, Mr. & Mrs. Willis H. Jr., 1525 South Garfield St., Denver, Colo. 80210  
 BEDKE, Jane A., BACS Genealogical Assoc., 2259 Laird Way, Salt Lake City, Utah  
 BOCK, Mildred M., 13811 Kimberly Dr., Largo, Florida 33544 84108  
 BOGGS, Mrs. Vernon, Route 2 Box 593, Grove, OK 74344  
 BRADFORD, Linda, P.O. Box 736, Heber Springs, AR. 72543  
 BRUNK, Doris, 508 Oswell, Bakerersfield, CA. 93307  
 CANADAY, Mildred Woolf, 11210 West 67th Terr., Shawnee, KS. 66208  
 \*CAREY, Richard & Pat (Hoobing), 833 N. Sycamore, Ottawa, KS. 66067  
 CHAPMAN, Maliveene, 604 N. Mulberry St., Ottawa, KS. 66067  
 CHRISTIE, Jayce, Route 1, Rantoul, KS. 66079  
 CLINE, Reba, 1100 Crane Road, Pampa, Texas 79065  
 COLWELL, Betty, 4922 Glenmeadow Dr., Houston, Texas 77096  
 CORDELL, Chloetta (Mrs. Howard), 20185 S. Gardner Rd., Gardner, KS. 66030  
 COTTER, Dennis J., 1162 Rockport Ct., Columbus, Ohio 43220  
 CRITTENDEN, Sandra L., P.O. Box 417, Oakland, Oregon 97462  
 DAKIN, Vera S., Route 2 Box 284, Drexel, MO. 64742  
 FENN, Alice M. (Mrs.), 4317 East 21 Place, Tulsa, OK. 74114  
 FINNEY COUNTY GENEALOGICAL SOCIETY, P.O. Box 592, Garden City, KS. 67846  
 GOSS, Carrol W., M.D., Box 458, Lamont, CA 93241  
 GRAF, K. Lenore, 6209 E. 101st. Street, Kansas City, MO. 64134  
 \*HANNIG, Mr. & Mrs. Shelton M., P.O. Box 569, Terre Haute, Indiana 47808  
 HAYNES, Elizabeth, 4952 Sea Wolf Dr., Santa Rosa, CA. 95405  
 HELSTROM, Ray, 12000 Bennington, Grandview, MO. 64030  
 HENDRICKS, Helen Starks, 2425 Peppermint Dr., Modesto, CA. 95355  
 HODSON, Jean D., Route 1 Box 190, Olathe, KS. 66061  
 HOFMANN, Barbara G., 66 Lobsterback Road, Trumbull, CT. 06611  
 HOGAN, Anna Marie, 3017 N. Racine Ave., Chicago, Illinois 60657  
 HOOVER, Mark A., 1573 Beverly Rd., Idaho Falls, Idaho 83402  
 HOUGLAND, Maxine, Route 1 Box 153C, Perry, KS. 66073  
 HUNTER William P., 2403 W. Springfield Apt. W-8, Champaign, Ill. 61821  
 IRVIN, Virginia V., 2109 20th Ave., Monroe, WIS. 53566  
 JUCKES, Tom, Box 254, Binger, OK. 73009  
 KLINE, Mrs. Wilmer G. (Dorothea M.), 801 North 1st St., Garden City, KS. 67846  
 KNOX, Dennis I., 162 S. Kings Highway, Stillwater, OKLA. 74074  
 KNOX, James W. & Bernice D., P.O. Box 147, Valley Falls, KS. 66088  
 LANGDON, Laverna (Mrs. C.H.), Route 2, Springhill, KS. 66083  
 MacDONALD, Helen, Route 2 Box 150B, Hayden Lake, Idaho 83835  
 MAKER, Betty L., 8340 Greensboro Dr. #2-1017, McLean, VA. 22102  
 MARTIN, Gail, 1000 S. Atchinson, El Dorado, KS. 67042  
 MARTIN, Peggy A. (Mrs.), 2804 Normandy Dr., Mishawaka, IN. 46545  
 MATTHEWS, Mary Jane, P.O. Box 542, Portola, CA. 96122  
 METSKER, Shirley A., 13695 Boston St., Brighton, COLO. 80601  
 MOFFITT, Adalee M., Route 1 Box 587, Meriden, KS. 66512  
 MOORE, Mrs. P. H., 2212 Warren Dr., Morristown, TN. 37814  
 NEALE, Anne (J.H.), 46 Saw Mill Dr., Berkeley Hts., N.J. 07922  
 NEEL, Barbara (Mrs. Perry), 6710 NW 31st Terr., Bethany, OK. 73008  
 PARKER, Martha, Route 2 Box 99, Overbrook, KS. 66524  
 PEARSON, Frank E., 4 S. California St., Lodi, CA. 95242  
 PRALL, Rhoda Rudd, 14104 Piedras Rd. N.E., Albuquerque, N.M. 87123  
 PROVINI, June Swadley, 9535 Elvis Lane, Seabrook, Maryland 20706  
 \*RAINBOLT, Robert & Rosalee, Route 1 Lot E.33, McLouth, KS. 66054  
 REID, Janet, 13863 Kinbrook St., Sylmar, CA. 91342  
 RICE, Kathryn L., 1915 N. St., Gering, NEB. 69341  
 RIEDEL, Kolean, P.O. Box 594, Wellsville, KS. 66092  
 ROSS, Joanna Harmon (Mrs.), Sky Park Manor, 1301 "J" St., Lincoln, NE. 68508

SCHELL, Dorothy Viets, 731 S. Blaine, Moscow, Idaho 83843  
 SHAW, Ray H., 17410 Mpl. Vly. Hy. Sp. 75, Renton, WA. 98058  
 \*SHRIMPLIN, Edith & Frank, 902 Frazier, Valley Falls, KS. 66088  
 SKAGGS, Nora, 321 East 4th, Tonganoxie, KS. 66086  
 SMITH, Mrs. Sheldon E.(Adell Carr), 2558 W. Village Lane, Springfield, MO. 65807  
 SNOW, Doris A., Route 2 Box 260, Ottawa, KS. 66067  
 STOKES, Barbara H., 4142 Hillswind, San Antonio, TX 78217  
 \*STOUPPE, Hugh & Eileen M., 104 N. Market St., Ligonier, PA. 15658  
 \*THURBER, Mr. & Mrs. Karl, 1020 Radcliffe St., Bakersfield, CA. 93305  
 TOMBERLIN, Virginia L., 2724 Daniels Ave., South Charleston, W.V. 25303  
 TUCKER, Henrietta M., 326 S. Cedar Apt.3, Ottawa, KS. 66067  
 VOPICKA, Mrs. Joane(Bartleman), 9312 S. Harding Ave., Evergreen Park, Ill. 60642  
 WHIPPLE, Judith C., 76439 Alston Mayger Rd., Rainier, Oregon 97048  
 WILLIAMS, Patricia J., P.O. Box 370, Ocean Park, Wash. 98640  
 STATE HISTORICAL SOCIETY OF WISCONSIN, 816 State St., Madison, WIS. 53706

\* Family Memberships

Lawrence Daily Gazette, April 3, 1913

MAY JURY PANEL

Was Drawn Yesterday After-  
noon at Court House.

Pursuant to an order made by Judge SMART the first of the week when he adjourned the February term of the district court, the jury panel for the May term was drawn yesterday afternoon. Following are the names of the men who were selected as jurors.

J.A. THORNTON, Lawrence	W.B. MANTER, Lawrence
W.L. HASTIN, Lawrence	Wm. EISELE, Eudora
C. VICKERY, Lawrence	H.H. ULRICH, Willow SPRINGS
F.G. ALFORD, Lawrence	B.F. GLENN, Lecompton
Wm. McFARLAND, Eudora	H.A. RODGERS, Lecompton
Joseph SCHEHRER, Eudora	C.H. NICHOLS, Kanwaka
C.A. FISCHER, Lawrence	Julius ZEET, Kanwaka
John PRUNTY, Lawrence	C. THUDIUM, Lawrence
Clyde HIATT, Marion	B.A. EWING, Lawrence
George MICHAEL, Marion	J.V. LOGAN, Sr., Lecompton
Joe STURDY, Palmyra	T.K. BOYD, Palmyra
M. KARNES, Lawrence	C.H. TUCKER, Lawrence
E.G. MASON, Lawrence	H.A. RAPPARD, Marion
J.C. SAUNDERS, Wakarusa	S.T. MOORE, Lawrence
Thomas PUGH, Wakarusa	W.H. CRANE, Lawrence

Lawrence Daily Gazette, Feb. 22, 1913

Barker and Lake View

Misses Mary and Francis CAVANAUGH and Jennie MARTIN and friend were guests of Mr. and Mrs. TUSEN Sunday.

Mr. and Mrs. J.M. HARRISON entertained their friends Friday evening with a valentine party.



1867 DIARY OF DR. RICHARD MORRIS  
LAWRENCE, KANSAS

On the following pages is an abstract from an 1867 diary kept by Dr. Richard MORRIS of Lawrence, Ks. The diary, which has been given to the Douglas County Historical Society, was discovered about 50 years ago by James D. WATSON, M.D. of Colorado Springs, when he was a student at the University of Kansas. The diary was in a house on the lot where the north portion of the Plymouth Congregational Church now stands (925 Vermont).



*R. Morris M. D.*

Dr. R. MORRIS, physician and surgeon, was born in Highland County, Ohio, April 15, 1824. He was born and lived on a farm until he was about twenty years of age. In the fall of 1840, he moved with his parents to Fulton Co., Ill. He received his early education in his native state. After settling in Illinois, he engaged for a while in teaching school. In 1844, he commenced his academical course at Cherry Grove Seminary, Knox Co., Ill. In 1847, he began his professional studies with Abraham HULL, M.D., of Marietta, Ill., and continued his course of studies with this gentleman about three years. After engaging in practice a short time, he entered Rush Medical College, in Chicago, Ill., graduating in February, 1851. He then located in Hermon, Knox Co., Ill., where he followed his profession alone until January, 1855, when on solicitation he formed a partnership in the practice of medicine, with his old perceptor of Ellisville, Ill., and continued in active practice until the fall of 1861. The following winter, while taking a short rest from his labors, he attended lectures again at Rush Medical College. In November, 1862, he was appointed Surgeon of the One Hundred and Third Regiment Illinois Infantry Volunteers, with the rank of Major. During the last year of the war, he was Chief Surgeon of the First Division of the Fifteenth Army Corps, commanded by Brevt. Brig. Gen. William B. WOODS. On the close of the war, he returned to Galesburg, Ill., and in the same year moved to Kansas, settled in Lawrence, and in April, 1866, resumed the practice of his profession, in which he has since been constantly engaged. Dr. MORRIS was, while in Illinois, an active member of the Knox County (Ill.) Medical Society. He is at present a member of the Kansas State Medical Society, of which he was first Vice President in 1874. He is also a member of the Eastern Kansas District Medical Society, of the State Board of Medical Examiners, of Douglas County Medical Society, and of Lawrence Lodge, No. 4, I.O.O.F. The Doctor is now Coroner of Douglas County, to which office he has been elected three times in succession. He is also County Physician, which position he has held during the last five years. He further held the office of City Physician and Medical Health Officer of the city of Lawrence for the term of four years. Dr. MORRIS was married May 31, 1855, to Miss Belinda R. HAPTONSTALL, of Hermon, Knox County, Ill. They have three children living—Clara L. (now Mrs. L.H. PERKINS), Fred Le Roy and Nellie Vie.

From History of Kansas by A.T. ANDREAS, Chicago: 1883.

1867. DIARY OF DR. RICHARD MORRIS

- Tuesday, Jan. 1, 1867: All hail the new year. Very cold. 5° below zero. Not much excitement. Had settlement with Dr. RUSSELL. And an understanding concerning our co-partnership in medicine. Expenses and profits to be shared equally.
- Jan. 2: Weather moderating some. Business dull as we expected it would be after the holidays.
- Jan. 3: Still warmer. Settled with Philip. Due him less board from Nov. 1 at \$3 per week and \$10 advanced from store. Wrote to FRISBIE concerning taxes on my lot.
- Jan. 4: Pleasant. Nothing of interest to record. Mr. CULLY arrived with family and stopped over night with me.
- Jan. 5: Same. CULLY moved into his house south of the city today.
- Jan. 6: Pleasant. Attended Congregational Church. Also heard Mike NUFT [?] lecture in Millers in the evening on spiritualism. Subject Relation of Mind and Matter.
- Jan. 7: Nothing new.
- Jan. 8: Same.
- Jan. 9: Turned very cold this morning. A light snow falling occasionally during the day.
- Jan. 10: Moderating today. Very dull.
- Jan. 11: Same today.
- Jan. 12: Threatening snow storm.
- Jan. 13: Good winter weather. Took dinner at SHEARERS today. Snowing this evening.
- Jan. 14: Fair and rather cold. Business very dull. Letter from Dr. HALL.
- Jan. 15: Strong south winds but warm for the season.
- Jan. 16: Sharp winter today.
- Jan. 17: Pleasanter today. Having some trouble about security note for SKINNER.
- Jan. 18: Nothing new. Signed a note for \$183 due in 60 days with A. SKINNER and BRAYBERRY and SHIMMERMAN, to Michael CULLY.
- Jan. 19: Saw the Siamese twins. A rare sight indeed. They were born in the Kingdom of Siam May 1811. Named CHANG-ENG. Also two wild children captured by Capt. REICO in the interior of Australia.
- Jan. 20: Heard Mike NUFT [?] spiritualist. Subject - "What is Man." Rather well handled.
- Jan. 21: Nothing new. Butchered my hog.
- Jan. 22: Cold but pleasant.
- Jan. 23: Same. POMEROY and ROSS elected U.S. Senators.
- Jan. 24: Commenced snowing about noon and bids fair for a good supply.
- Jan. 25: Very cold. Wrote to Burlington concerning NELSON's note.
- Jan. 26: Still cold but clear. Letter from FRISBIE.
- Jan. 27: Still cold. Unusually so for this climate. Attended Mike NUFT's lecture tonight. Subject "What Is God".
- Jan. 28: Cold as usual. Wrote to FRISBIE.
- Jan. 29: Nothing new.
- Jan. 30: Warm and snow begins to leave.
- Jan. 31: Never saw snow melt so fast from sunshine. Quite muddy this evening.
- Friday, Feb. 1: Some frozen this a.m. Very dull.
- Feb. 2: Same.
- Feb. 3: Pleasant. Don't feel very well.
- Feb. 4: Warm and pleasant.
- Feb. 5: Same. Very cold. Write to W.C. Snyder Fulton Wels. Advanced two notes for collection. Against J. HULIAH dated Feb. 5, 1861, for \$56.25 each. At six percent payable one in 6 months. The other 1 year. This should have been next page, Friday, 8th.

## 1867 Diary of Dr. Richard MORRIS (cont.)

- Feb. 6: Douglas County votes for or against County bonds of \$300,000 to the L.L. & G.R.R.
- Feb. 7: Large majority in favor of the bond.
- Feb. 8: See the 5th.
- Feb. 9: Nothing new.
- Feb. 10: Attend Congregational Church. Very pleasant.
- Feb. 11: Windy and looks like rain.
- Feb. 12: Rained this a.m.
- Feb. 13: Rained all night. Nothing new. Had a call from COLLINS with \$10. Completed inventory of store. Result not very flattering.
- Feb. 14: Valentine's Day. Dull business. Thundershower in the night and hail.
- Feb. 15: Clearing off. Cold this P.M. Paid my taxes - \$66.70.
- Feb. 16: Colder and rain.
- Feb. 17: Wrote to COLLINS and ALICK.
- Feb. 19: Dr. BUCK was here today. Very muddy.
- Feb. 20: Nothing new. Turned very cold just about sundown. Wind N.W. with snow. (Should be 19) Very cold night but moderated some today.
- Feb. 21: Called to Eudora to see Mrs. D. WILFORD. Strangululated femoral hernia made two unsuccessful efforts to re\_\_\_ by taxes. Gave Morphine \_\_\_ and wait till morning.
- Feb. 22: Made another unsuccessful effort this P.M. Operated about noon. Duration 40 minutes. Fell well satisfied with the operation. Reaction good.
- Feb. 23: Cold. Visited Mrs. WILFORD. Found her doing well. Very little fever and but little pain.
- Feb. 24: At home. Cold.
- Feb. 25: More pleasant.
- Feb. 26: Still warm. Visited Mrs. WILFORD again. Found her doing well with good prospect of complete success.
- Tuesday, March 5: Turned cold.
- Mar. 9: Snow storm. Cold for the season.
- Mar. 10: More pleasant. Wrote to Dr. HULL.
- Mar. 11: Another snow storm. Good sleighing and cold.
- Mar. 12: Still cold and sleighing good. Mercury 5 P.M. 8° above 0.
- Mar. 13: Very cold. 5 below 0. Best sleighing we have had. Business frozen. Clear.
- Mar. 14: Cold and clear. Fine sleighing and all hands are improving the last opportunity. This and the preceding, the only two clear days in this month.
- Mar. 15: Still cold, cloudy. Wrote to FRISBIE and sent him Exchanges on New York for \$29. Snow again this P.M.
- Mar. 16: Cold a.m. Pleasant but very cold and storming again tonight. Letter from FRISBIE.
- Mar. 17: More snow last night. Still cold.
- Mar. 18: Another snow. Clear and pleasant this afternoon.
- Mar. 19: Warmer and snow melting some. St. Augustine folks here J.B. LARRY also.
- Mar. 20: Very muddy.
- Mar. 21: Still cold, gloomy weather. Business completely paralyzed.
- Mar. 22: More pleasant. Hope for better weather. Wrote to FRISBIE. Attended caucus.
- Mar. 23: Warm again early this morning. In half an hour's time it was sleeting, snowing and freezing and continued so all day. Very cold tonight.

## 1867 Diary of Dr. Richard MORRIS (cont.)

- Mar. 24: Still cold though muddy.
- Mar. 25: Cold.
- Mar. 26: Attended another caucus. Adjourned to Miller's Hall tomorrow
- Mar. 27: Our caucus at Miller's Hall was a \_\_\_\_\_ and triumph. Attended Dilagate convention tonight. Defeated in our candidate for Mayor but successful in most others.
- Mar. 28: More pleasant but freezing at night.
- Mar. 29: Same. Wrote Dr. ROWE.
- Mar. 30: Pleasant. Nothing new.
- Mar. 31: Snowing this morning. Was warmer in the P.M. Heard Dr. \_\_\_\_\_ JEWETT 3 times today.
- Monday, April 1: Pleasant and seems more like spring.
- Apr. 2: Quite warm and windy today. Winter disappearing rapidly. RUSSELL gone to Leavenworth to attend Mear Association. Sent report of my case of hernia.
- Apr. 3: Cloudy and threatening rain. Wrote to COLLINS.
- Apr. 4: Quite a snow storm this evening and cold. RUSSELL returned today
- Apr. 5: Cold this a.m. but clear.
- Apr. 6: Nothing new.
- Apr. 7: Attended Congregational Church in a.m. M.E. P.M.
- Apr. 8: Bought Winn and Fitten's stock of insurance. Commenced gardening
- Apr. 9: Hopkins China Glassware agent from Chicago. Cold rain.
- Apr. 10: Snowing like fury this a.m. and cold.
- Apr. 11: Clearing off last night and pleasant today. Spring-like.
- Apr. 12: Still warm and pleasant.
- Apr. 13: Warm and windy.
- Apr. 14: Warm rain a.m. Cool. a.m. Heard Rev. LENNY on temperance. 43rd birthday.
- Apr. 15: Rain and cool. Went to Leavenworth this P.M. for goods.
- Apr. 16: Returned today. SKINNER paid me 100 for calling.
- Apr. 17: Nothing new.
- Apr. 18: Heard Mrs. STETSON lecture tonight. Small house. It is raining.
- Apr. 19: Warm and pleasant.
- Apr. 24: About 3 P.M. we had quite an earthquake which caused a lively time for awhile. The shaking lasted about a minute. Done no as far as I know except to frighten some timid folks. First one I ever felt.
- Apr. 25: Letter from Geo. AVERY Galesburg inquiring after my lot. John C. McGOWEN came today.
- Apr. 27: Answered OVERY's letter. Wrote to FRISBIE. Also to Silers FEARD of Burlington. Ran who has NELSON's note for coll. Also Miles SNYDER Fulton, Ills. CUTICH's note.
- Apr. 30: Letters from FRISBIE and replied to it. Proposed to take 900\$ for my lot, 200\$ in hand, balance in monthly payments 100\$ each.
- Wednesday, May: Nothing new.
- May 2: My old friend Dr. HALL from Kansas City visited me today. His first visit to Lawrence.
- May 3: Very windy and dusty. The worst so of any day in a long time.
- May 4: Dr. HULL returned home today.
- May 5: Colder, dry and windy. Fear we shall have a dry season.
- May 8: Letter from FRISBIE stating that he had sold my Galesburg lot for 900\$. Got a hard fall which has made me a little lame.
- May 9: Executed a Deed to My Galesburg lot (consideration 900\$) and mailed to FRISBIE. Purchaser Danl W. DAVIS.

## 1867 Diary of Dr. Richard MORRIS (cont.)

- May 11: Called in consultation with Dr. STILL at Eudora. Case double pneumonitis. German.
- May 12: Saw the German today. No better.
- May 13: Visited Eudora again today. Patient dead.
- May 14: RUSSELL went to Eudora today. Commenced repairing my house.
- May 17: Bought me a house of Dr. MOORE for 150\$
- May 18: 6 P.M. Raining very hard.
- May 19: Rained this P.M. and during the night very hard.
- May 20: Turned cold and snowed some before bedtime.
- May 21: Still cold but think the rain is over.
- May 25: Letter from FRISBIE with check of \$888.10 for my Galesburg lot.
- Thursday, June 6: CARUTH began to board at 5\$ per week. 13-pd. cash \$5.00
- Monday, July 1: Settled with Dr. RUSSELL to this date. Gave my note for Bob his due.
- Thursday, August 15: Sold my land to K.D. RUSSELL for 300\$ cash, 100\$ on 8 months time at 10 percent. Also a mule.
- Aug. 20: Paid 202\$ for Lots 100 Vermont 137. Lot 137 on New York st. Lawrence and received Deed for same of Noah KINSEY and L. Franklin KOP by Warren KINSEY.
- Aug. 31: Paid 20\$ sidewalk tax on 100 Vermont St. Also tax \$13.35 for 1865.
- Sunday, Sept. 8: Dr. RUSSELL goes to Eudora to assist Dr. DONOVAN in his practice.
- Tuesday, Oct. 1: 20\$ Dr. SUTIFF for parts.
- Monday, Oct. 28: Dr. RUSSELL returned from Southern Kansas.
- Thursday, Nov. 28: Rained in the forenoon. Snowed and turned very cold in the afternoon.
- Nov. 29: Very cold today.
- Friday, Dec. 6: Rented my house on the \_\_\_\_\_ to Mr. GOMIN. 4 months paid 25\$.
- Dec. 19: Sent 3.00 to L & B Philadelphia for two copies Physicians Visiting List.

Abstracted and Submitted by James L. POSTMA, Lawrence, Kansas.

Kansas Daily Tribune, Lawrence, Kansas, April 25, 1867

#### THE EARTHQUAKE.

Our city was the scene of the liveliest excitement, about 3 o'clock yesterday afternoon, that it has been our fortune to witness. There is no doubt but this section was honored with a veritable, genuine, old-fashioned earthquake—one that would be a credit to localities a little closer to the quaky regions of the globe.

We were pursuing our usual avocation, on the third story of the building, everything quieter than usual, when suddenly, without warning, the building commenced shaking in a manner that plainly indicated something wrong. Our first impression was that the floor was giving way, and accordingly we made a hasty transit to the corridor at the head of the stairs. At this juncture the compositors and printers came rushing out of their rooms with an alacrity that was surprising, and someone exclaimed that the building was falling. The continued and increasing shaking of the whole building fully justified that view, and we suddenly came to the conclusion that we wanted to get out, and that badly, too. We started to go down stairs, but the thought struck

## The Earthquake (cont.)

us that going down two long flights of stairs, with a three-story brick building traveling the same direction, was not quite the thing. In this dilemma, one of the boys threw up the window opening on the roof of the adjoining building, and if ever a set of fellows went through a window in less time, we want them to come here and let us see them do it. We ran to the cone of the roof, and found it was shaking as badly as the one left, and accordingly ran to the next roof. It was jarring very perceptibly, and, looking down in the street, we saw the whole city going through about the same maneuver that we were at. Every one was rushing out in the street, and fellows engaged on the upper stories were coming down, six steps at a jump, hair flying and eyes popped out, in a way that showed something the matter. As soon as we saw it was a general complaint we felt easier, and left our perch for the street. When we went down the whole city was out, and everyone concurred that it was a serious shock. Everything of a movable nature was rattled in an alarming manner, and in many places plastering was cracked and fell from the walls. A large stone was loosened and fell from the top of the Unitarian Church, and in many houses and stores small articles were thrown from the walls. There is no denying that it was a rather serious scene, and we saw a good many white faces on the street, after it was over.

From the telegraph operator we learn it was felt at St. Jo., Leavenworth, Wyandotte, and as far west as the railroad line extends. It lasted about one and a half minutes, according to the report of persons who profess to have timed it. There is no doubt but something is wrong with the internal arrangements of Mother Earth; but it is to be hoped she will attempt to rectify it in other sections, and not take her medicine in Kansas.

The current of the river was checked by the earthquake, causing it to rise in waves of some height. A tub nearly full of water, in front of Filley & DeWolf's store, was almost emptied by the shock.

Nothing was talked of, or thought of, last evening, but the earthquake. Every one had his or her experience to relate, and the whole history of earthquakes was overhauled, and a great many theories advanced, and speculations as to the cause, etc. One little boy gave as plausible a solution as any one that we heard. He gravely informed a companion, who was evidently not so well posted, that he "guessed the earth had the belly ache." We judge that boy will be a professor in a district school yet. We could find no one who was frightened, or felt any fear at the time of the occurrence. One fellow was detailing his coolness, when another impolitely exclaimed, "What in the h--l did you run down stairs so fast for, if you wasn't scared?" "Run!" said our hero, "Why, I ran out to see what was the matter." That was just the way with us—we simply went out at the window to see if anything was up.

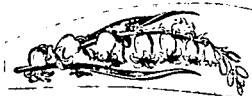

Kansas Daily Tribune, Nov. 3, 1867, Lawrence, Ks.

SHOT.—A son of Mr. John SCHOTT, of this city, was accidentally shot through the hand. The wound was dressed by Dr. FULLER, and we are glad to learn is not likely to prove serious.

## DOUGLAS COUNTY, KANSAS MARRIAGE RECORDS - 1878

From Book 4 in the office of the Clerk of the Specialized Division of the District Court, Room 144, Law and Judicial Building, Lawrence, Kansas. Compiled by Edna Welling and Vivian Clough.

<u>Bridegroom</u>	<u>Bride</u>	<u>Date &amp; Place if not Douglas Co.</u>	<u>Officiant</u>
AKERS, John H.	MASON, Josie	31 Jan 1878 License only	--
ALBUTON, Albert	CLARK, Ella	29 June 1878	W. W. Silsby, J.P.
ALLEN, Friar R.	CAYLOR, Harriet	12 Nov 1878	Samuel Baker, M.G.
ALLEN, Willard Johnson Co.,KS	HEDDRICK, Sarah Johnson Co.,KS	18 Dec 1878 Douglas Co.,KS	John Q.A. Norton, P.J.
ANTON, Robert	HENON, Gustine	19 Nov 1878	C. Emmel, Rev.
APPLEWHITE, Chas.A.	HOGG, Jennie M.	19 May 1878	Alex C. Read, M.G.
BADSKY, Jacob	SIZER, Nancy S.	12 Aug 1878	Peter Brubaker, M.G.
BAKER, John W.	ULRICH, Anna M.	1 Sep 1878	Joseph Michael, M.G.
BANION, Joseph B. Leavenworth Co.KS	PATTERSON, Mary Leavenworth Co.KS	25 Dec 1878 Leavenworth Co.KS	John Divelbess, J.P.
BARDWELL, George W.	OFFNER, Sarah M.	2 Sep 1878 Douglas Co.,KS	A. C. Peck, M.G.
BARKER, Daniel	WILLIAMS, Harriet	21 Jul 1878	Henry Frank, M.G.
BARTELDES, Freidrich W.	KETELS, Bertha	28 Dec 1878	John N. Young, Clergy
BAYLESS, Samuel M. Shawnee Co.KS	WALLACE, Hannah E. Shawn.Co.KS (Anna)	25 Oct 1878 Douglas Co.,KS	John Q. A. Norton, P.J.
BEGGS, Wm. C.	RICHARDS, Cora	28 Nov 1878	S. W. Spring, Pastor
BEHRENS, Gustavis C.	HASE, Anna	24 Dec 1878	John Q. A. Norton, P.J.
BELL, Elisha S. Colorado	RICE, Nettie N. Colorado	28 Jan 1878 Douglas Co.KS	D. Brainard Gunn, M.G.
BELT, Nathan J. Leavenworth Co.KS	FETTY, Catherine Jefferson Co.KS	14 Nov 1878 Douglas Co.,KS	John Q. A. Norton, P.J.
BENANDER, August	BIDINGER, Katie	14 Jul 1878	Wm. Draper, J.P.
BENJAMIN, James	JONES, Mary S.	1 June 1878	John Q. A. Norton, P.J.
BENNETT, Davis E.	FLORA, Anna	17 Nov 1878	Peter Brubaker, M.G.
BENSON, John	ANDERSON, Rebecca S.	16 Mar 1878	A. A. Trimper, M.G.
BIRKETT, Skelton	GLEASON, Gracie	15 Nov 1878	S. W. Spring, Pastor
BLANEY, George M.	HUGHSON, Fannie I.	21 Mar 1878	A. M. Richardson, M.G.
BLANKENSHIP, Thomas C. Douglas Co.,KS	ADAMS, Malinda J. Jefferson Co.,KS	27 Nov 1878 Douglas Co.,KS	Geo. W. Henning, M.G.
BOULDEN, Andrew McPherson Co.,KS	ERICKSON, Christina Douglas County, KS	5 Nov 1878 Douglas Co.,KS	A. C. Peck, M.G.

## DOUGLAS COUNTY, KANSAS MARRIAGE RECORDS - 1878 (Cont'd)

<u>Bridegroom</u>	<u>Bride</u>	<u>Date &amp; place if not Doug.Co.</u>	<u>Officiant</u>
BOURAY, Joseph	HUGENOT, Sophia	22 Sep 1878	Wm. E. Smith, Priest
BOWEN, Emery S.	KENNEDY, Jennie S.	21 Mar 1878	John N. Young, Clergy
BOYER, Harrison	MC DOWELL, Eliza	28 Feb 1878	A. C. Peck, M.G.
BREWINGTON, William H.	DAVIS, Orie	25 Dec 1878	Oscar G. Richards, J.P.
BROCKWAY, H. N. Wellsville, KS	EATON, Mattie J. Leavenworth Co., KS	31 Oct 1878 Fall Leaf, KS	Sam Kelsall, ?
BROOKS, Armstard H.	WILLIAMS, Nannie	25 Sep 1878	J. W. Braxton, M.G.
BROUGHTON, Frank F.	HAMILTON, Lizzie P.	2 Sep 1878 (marriage)	Geo. W. Henning, M.G.
		2 Oct 1878 (license)	
BROWN, John	CRUMP, Mary	25 Dec 1878	R. Martin, Pastor
BROWN, Thomas J.	HIATT, Quintie S.	29 May 1878	A. S. Baldwin, J.P.
BRUCE, John S. Winfield, KS	FULTON, Minnie A. Douglas Co., KS	10 Sep 1878 Douglas Co., KS	Geo. W. Henning, M.G.
BRUNE, Henry G.	HOSCH, Katharine	6 Mar 1878	Wm. Fotsch, Rev.
BURNEY, Charles F. Cass County, MO	MC CURDY, Mattie E. Douglas County, KS	24 July 1878 Douglas Co, KS	A. C. Peck, M.G.
BURROWS, Stephen Leavenworth Co. KS	STEPHENS, Louisa Leavenworth Co., KS	23 Apr 1878 Douglas Co., KS	John Q. A. Norton, P.J.
BUTEL, Aristide	JORDAN, Sophia	31 Dec 1878	Thos. O'Reilly, Rev
CORY, Frank M. New Jersey	GRAY, Nana New Jersey	24 Oct 1878 Douglas Co., KS	J. M. Cockins, Rev.
CLARK, Henry T. Newton, KS	MOURY, Hattie A. Douglas Co., KS	4 June 1878 Douglas Co., KS	Paul Ziegler, Rector
CLARK, Thomas J. Franklin Co. KS	CRUZAN, Emma N. Douglas Co., KS	2 July 1878 Douglas Co., KS	A. J. Johnson, M.G.
COFFMAN, Calvin W. Ogle Co., IL	RICE, Ettie M. Douglas Co., KS	3 Mar 1878 Franklin Co., KS	J. W. Burt, VDM
COGSWELL, John P. Coffey Co., KS	CAYLOR, Mary M. Douglas Co., KS	5 May 1878 Douglas Co., KS	Joseph M, chael, M.G.
COOK, Samuel B. Leavenworth Co. KS	WILLIAMS, Laura Leavenworth Co. KS	9 May 1878 Fall Leaf, KS	S. J. Mc Naughton, J.P.
CORBIN, Alford	EATON, Lititia	3 Oct 1878	Andrew Stout, M.G.
COURTNEY, William	MOORE, Jane	1 Nov 1878	Bedford Drisdom, M.G.



## DOUGLAS COUNTY, KANSAS MARRIAGE RECORDS - 1878 (Cont'd)

<u>Bridegroom</u>	<u>Bride</u>	<u>Date &amp; place if not Doug.Co.</u>	<u>Officiant</u>
CRANDALL, Louis K.	EVANS, Fannie J.	16 Dec 1878	Henry Frank, M.G.
CROWE, Martin	JOHNSON, Francis	14 July 1878	A. A. Trimper, M.G.
CULP, Henry A. Johnson Co.,KS	HALL, Martha J. Douglas Co.,KS	13 Oct 1878 Douglas Co.,KS	A. C. Peck, M.G.
CUNNINGHAM, Richard	MC CLURE, Susie A.	25 Sep 1878	Geo. W. Henning, M.G.
CURRIER, Frank P. Leavenworth Co.KS	LEGERE, Mary M. Leavenworth Co.KS	27 May 1878 Douglas County, KS	O. G. Richards, J.P.
DAVIS, Elwood H.	SELLERS, Susan J.	27 Jan 1878	Peter Brubaker, M.G.
DAVIS, James B. Kansas City,MO	MILLER, Lizzie Douglas Co.,KS	26 Dec 1878 Douglas Co.,KS	J. M. Cockins, M.G.
DINSMOOR, Frank F.	DE LAND, Emma A.	11 June 1878	Paul Ziegler, M.G.
DORRIS, James Reno, KS	ELLIOTT, Lottie Reno, KS	16 Oct 1878 Reno, Kansas	John Divelbess, J.P.
DOYLE, James	HOGAN, Catherine	24 Feb 1878	Wm. E. Smith, Priest
DUNCAN, James A. Jefferson Co.,KS	TUCKER, Thursa E. Jefferson Co.,KS	7 Apr 1878 Douglas Co.,KS	Sylvester Creel, M.G.
DUNCAN, Zermal Jefferson Co.,KS	PARNELL, Julia A. Jefferson Co.,KS	4 July 1878 Douglas Co.,KS	J.C. Northrup, JP.
DYER, Edward Douglas Co.,KS	MC CARTHY, Ellen Johnson Co.,KS	8 Oct 1878 Johnson Co.,KS	M. I. Casey, Priest
EDWARDS, Manyer	BARNETT, Fannie	26 Apr 1878	A. H. Dailey, M.G.
FARRIS, David M. Franklin Co.,KS	PRICE, Mary F. Douglas Co.,KS	15 Aug 1878 Douglas Co.,KS	Peter Brubaker, M.G.
FERRELL, Mathew O. Franklin Co.,KS	BROPHY, Mary Franklin Co.,KS	1 Oct 1878 Douglas Co.,KS	Wm. E. Smith, Rev.
FISHER, Henry C.	BROWN, Betty H.	8 Dec 1878	Silas Cavin, J.P.
FIX, Jesse	FULTS, Susan E.	17 Dec 1878	John Q.A. Norton, P.J.
FORSYTH, James	WOOLSEY, Bell	22 Feb 1878	A. A. Trimper, M.G.
FOSTER, CASSIUS G. Atchison,KS	LUDINGTON, Angeline V. Douglas Co.KS	12 Sep 1878 Douglas Co.,KS	S. W. Spring, Pastor
FOSTER, Frank A.	JACKSON, Hiley E.	11 Mar 1878	Wm. Bedale, M.G.
FULTZ, Geo. W.	HINE, Maggie V.	30 Dec 1878	John Q. A. Norton, P.J.
GIBSON, Clarence W.	WILKINSON, Martha	25 Feb 1878	James Bryson, M.G.
GLASER, Daniel	ROLLER, Sophia	7 Sep 1878	Rudolph Staehli, M.G.
GRIFFITH, Theophilus	E. DURLAND, Anna	29 Aug 1878	A. A. Trimper, M.G.

## DOUGLAS COUNTY, KANSAS MARRIAGE RECORDS - 1878 (Cont'd)

<u>Bridegroom</u>	<u>Bride</u>	<u>Date &amp; place if not Doug.Co.</u>	<u>Officiant</u>
HALE, George H.	ROSE, Sarah E.	27 Nov 1878	J. H. Bonebrake, M.G.
HAMMELL, Wm. B.	DEAL, Ida M.	10 Sep 1878	J. M. Cockins, M.G.
HANN, Owings Douglas Co.,KS	GLENN, Mary Douglas Co.,KS	6 Nov 1878 Perry, KS	Josiah Terrel, M.G.
HARMAN, William H.	MITCHELL, Laura E.	2 Apr 1878	Wm. Bedale, M.G.
HARRIS, Peter,	LEWIS, Mary	7 Mar 1878	W. W. Silsby, J. P.
HASE, Herman	MUGLER, Katie	8 Jan 1878	A. A. Trimper, M.G.
HATCH, Orson O.	ISRAEL, Antonia	22 Feb 1878	Geo. W. Smith, J.P.
HENDERSON, Thomas	TUCKER, Rachel	11 Apr 1878	Geo W. Smith, J.P.
HILL, Chester F.	ADAMS, Savannah E.	17 Apr 1878	John S. Brown, M.G.
HILL, Emanuel	WILLIAMSON, Jane	28 Mar 1878	R.T.W. James, M.G.
HILLMAN, John W. New Mexico	QUINN, Sadie E. Douglas Co.,KS	3 Oct 1878 Douglas Co.,KS	Geo. W. Henning, M.G.
HOLSTEIN, Henry F. Ellis Co.,KS	TORPEY, Elizabeth Douglas Co.,KS	11 July 1878 Douglas Co.,KS	John Q. A. Norton, P.J.
HOSKINSON, Joseph D.	ANDERSON, Sarah E.	16 July 1878	Andrew V. Stout, M.G.
HUGHES, Charles V. Leavenworth Co.,KS	BLAKER, Henrietta Leavenworth Co.,KS	26 May 1878 Douglas Co.,KS	John Q. A. Norton, P.J.
HUGHES, Tandy Douglas Co.,KS	RHOADS, Victoria Douglas Co.,KS	14 Mar 1878 Edgerton, KS	J. N. Rankin, Rev.
HULCE, Adolphus G.	BALDWIN, Alice	22 Aug 1878	John N. Young, Clergy
ILIFF, Amos B.	WILLIAMS, Lillie B.	14 Mar 1878	G. W. Browning, M.G.
JARDON, Alfred F.	PUCKETT, Hulha A (H.)	24 Jan 1878	Andrew V. Stout, M.G.
JENNINGS, John D.	SELLERS, Ida May	29 June 1878	J. W. Stewart, ?
JOHNSON, George	ROBERTS, Catherine	6 July 1878	Dudley Lee, M.G.
KAEISER, Wm. M.	SHANKLIN, Sallie A.	4 Apr 1878	J. M. Cockins, M.G.
KAESER, Louis A.	PARKS, Jane	19 Dec 1878	Richard Ricketts, M.G.
KENNEDY, Thomas H.	NOLAN, Martha E.	11 Sep 1859 Leavenworth Co.KS	A. W. Pitzer, Min.
	Recorded	27 May 1878	John Q. A. Norton, P.J.
KING, Isaac	NORTHROP, Louisa	3 July 1878	W. W. Silsby, J.P.
KING, Joseph Douglas Co.,KS	WILLIAMS, Maggie Leavenworth Co.,KS	28 Feb 1878 Douglas Co.,KS	John Q. A. Norton, P.J.
KIRCHNER, Samuel P.	CRITES, Nellie	21 May 1878	R. T. Morris, M.G.
KREISER, John	FRANZ, Margaretha	17 Apr 1878 (lic.date-no date	Geo. W. Henning, M.G.
LATHY, John	BLUNT, Salina	21 Feb 1878 on marriage rec.)	R. T. W. James, M.G.

## DOUGLAS COUNTY, KANSAS MARRIAGE RECORDS - 1878 (Cont'd)

<u>Bridegroom</u>	<u>Bride</u>	<u>Date &amp; Place if not Doug.Co.</u>	<u>Officiant</u>
LEIGH, James	WADE, Augusta V.	13 Mar 1878	James Bryson, M.G.
LEUTWILER, Rudolph	ASSMAN, Elizabeth	20 June 1878	John Q. A. Norton, P.J.
LUCKAN, August	MILLER, Anna	18 May 1878 Fall Leaf, KS	Geo. Tonnies, Pastor
Leavenworth Co.,KS	Douglas County, KS.		
LYONS, Silas	JOHNSON, Nancy	30 Dec 1878 Douglas Co.,KS	Chas. Chadwick, J.P.
Shawnee Co.,KS	Shawnee Co.,KS		
MABERLY, Augustin W.	SNYDER, Ruth S.	14 Jan 1878	Geo. W. Henning, M.G.
MARBEL, Orin C.	LAWRENCE, Mary C.	3 Mar 1878 Douglas Co.,KS	A. M. Richardson, M.G.
Marshall Co.,KS	Douglas Co. KS		
MARCHESELLI, John B.	HALE, Florence	7 Oct 1878 Perryville, KS	J. Barratt, M. G.
Jefferson Co.,KS	Jefferson Co.,KS		
MASON, John P.	ADOLPH, Carrie M.	24 Dec 1878	D. T. Woodward, M.G.
MATHEWS, Elijah	CUMMINGS, Dora	10 Apr 1878	R. T. W. James, M.G.
MC CURDY, Samuel H.	TYRELL, Jennie	8 Jan 1878	A. C. Peck, M.G.
MC GREGOR, Wm. B.	CRAIGLOW, Mary	30 Aug 1878 Douglas Co.,KS	C. K. Jones, Rev.
Ottawa, KS	Douglas Co.,KS		
MC MAHAN, Joseph	Rayson, Lizzie	12 June 1878 Douglas Co.,KS	C. A. Richardson, M.G.
Ohio	Douglas Co.,KS		
MENZER, George	HARWOOD, Maria(Mary)	26 Oct 1878	Daniel Walter, Pastor
METSKER, Benjamin F.	HARDING, Florina E.	13 Nov 1878	John Q. A. Norton, P.J.
MILLER, John	WARD, Sarah A.	13 Mar 1878 Douglas Co.,KS	O. G. Richards, J.P.
Johnson Co.,KS	Douglas Co.,KS		
MOORE, Eli J.	HOAG, Mattie B.	29 Aug 1878 Douglas Co.,KS	A. A. Trimper, M.G.
America, KS	Douglas Co.,KS		
MUTH, Henry K.	ELLINGER, Minnie E.	26 Sep 1878 Douglas Co.,KS	A. G. Murray, M.G.
Douglas Co.,KS	Franklin Co.,KS		
NEAL, Monroe M.	WALKER, Jennie M.	17 Sep 1878 Douglas Co.,KS	J. W. Cockins, M. G.
Allen Co.,KS	Douglas Co.,KS		
NEILL, Ole B.	PRENTISS, Ella A.	24 Dec 1878	A. C. Peck, M. G.
NELSON, Nels S.	PEARSON, Caroline	12 Sep 1878	A. A. Trimper, M. G.
NICHOLS, Francis M.	SEARS, Emma L.	13 Mar 1878 Douglas Co.,KS	A. M. Richardson, M.G.
Circleville, OH	Douglas Co.,KS		
NICHOLS, Frank L.	HUNGERFORD, Flora M.	2 Feb 1878 Douglas Co.,KS	R. F. Morris, M.G.
Michigan	Douglas Co.,KS		
OVERMAN, Ephriam	GOOLMAN, Eunice W.	9 Feb 1878 Douglas Co.,KS	James P. Kendall, M. G.
Shawnee Co.,KS	Douglas Co.,KS		

## DOUGLAS COUNTY, KANSAS MARRIAGE RECORDS - 1878 (Cont'd)

<u>Bridegroom</u>	<u>Bride</u>	<u>Date &amp; Place if not Doug.Co.</u>	<u>Officiant</u>
OWENS, Femming Leavenworth Co.,KS	GAUSNELL, Sarah E. Leavenworth Co.,KS	19 Apr 1878 Linwood, KS	M. M. Morris, J.P.
PACKER, Edwin B. Osage Co.,KS	FERRIS, Mary E. Douglas Co.,KS	16 June 1878 Douglas Co.,KS	L.G. Cowdsey, M. G.
PAYNE, Francis A. Kansas City, MO	GILLHAM, Carrie E. Douglas Co.,KS	27 Apr 1878 Douglas Co.,KS	John Q. A. Norton, P.J.
PETERSON, Christian	YOUNGBURG, Cecelia	8 May 1878	A. A. Trimper, M. G.
RAKE, Elias W.	WILSON, Leah A.	12 May 1878	J. H. Zabriskas, Rev.
RANKIN, John K.	FISCHER, Augusta	5 Sep 1878	J. M. Cockins, M. G.
REED, Frank B.	KEIFER, Alice C.	1 Oct 1878	Henry W. Reed, Min.
RHOADES, Andrew Leavenworth Co.,KS	Calvin MITCHELL, Free Love Leavenworth Co.,KS	23 May 1878 Sherman, Ind.Terr.	P. W. Gowell, J.P.
ROBINSON, Ransom Missouri	FOGLESON, Hannah Independence, MO	30 Aug 1878 Douglas Co.,KS	Geo. W. Smith, J.P.
ROLLER, Michael	GRESS, Barbara	7 Sep 1878	Rudolph Staehli, M.G.
ROTHWELL, George Jefferson Co.,KS	NICHOLS, Sarah A. Leavenworth Co.,KS	19 Dec 1878 Jefferson Co.,KS	C. W. Cherry, J.P.
SAYLER, Alfred M.	YOUNG, Mattie	10 Oct 1878	A. A. Trimper, M. G.
SCHELLHORN, Albert	HARTLMAN, Bertha M.	14 May 1878	John Q. A. Norton, P.J.
SCHENDEL, Ferdinand	KRAMER, Fredricka	12 Mar 1878	Ph. Fricker, Preacher
SCHOTT, John F.	BREEZE, Margaret	28 Nov 1878	John Q. A. Norton, P.J.
SEAMAN, Alexander G. Linn Co.,KS	PASKER, Nannie V. Douglas Co.,KS	7 June 1878 Douglas Co.,KS	John Q. A. Norton, P.J.
SHANKLIN, Joseph T.	DEAL, Annie G.	27 Nov 1878	Henry Frank, M. G.
SHARON, Kinzie Franklin Co.,KS	ASHBY, Ettie C. Douglas Co.,KS	13 Oct 1878 Douglas Co.,KS	Andrew Stout, M.G.
SHEAFOR, Frank P.	BRADLEY, Mamie L.	3 Jan 1878	J. M. Cockins, M.G.
SHEARER, James	MAIR, Catherine	12 Nov 1878 License only	--
SLAUGHTER, Henry	CLARKE, Nancy	26 Dec 1878	C. B. Beeks, J. P.
SMITH, Robert Leavenworth Co.,KS	SHAW, Jane Douglas Co.,KS	14 Mar 1878 Douglas Co.,KS	John Q. A. Norton, P.J.
SPENCER, Ambrose	WATERS, Eunice P.	3 Dec 1878	A. A. Trimper, M.G.
STEEN, Robert L.	MC QUESTON, Elizabeth	13 June 1878	J. C. Herron, M.G.
STEVENSON, John W. South Carolina	JONES, Sarah A. Douglas Co.,KS	4 June 1878 Douglas Co.,KS	Henry Frank, Pastor

## DOUGLAS COUNTY, KANSAS MARRIAGE RECORDS - 1878 (Cont'd)

<u>Bridegroom</u>	<u>Bride</u>	<u>Date &amp; Place if not Doug. Co.</u>	<u>Officiant</u>
STEWART, William	SAUNDERS, Julia	29 Nov 1878 license only	--
STREETER, Charles E.	SAMPSON, Nannie P.	14 Apr 1878	J. C. Telford, M. G.
STRONG, John W. Leavenworth Co., KS	WARREN, Lucinda Leavenworth Co., KS	8 Jan 1878 Douglas County, KS	John Q. A. Norton, P.J.
STUART, Clayton Osage Co., KS	BLEM, Sarah M. Osage Co., KS	25 July 1878 Douglas County, KS	John Q. A. Norton, P.J.
STURDY, Frederick	FAUCETT, Ella	2 Oct 1878	Andrew Stout, M. G.
SUTTER, John P.	BOOKER, Theresa A.	17 Nov 1878	Chas. Chadwick, J. P.
SWANEY, Squire Leavenworth Co., KS	TURPIN, Alice Leavenworth Co., KS	8 Dec 1878 Leavenworth Co., KS	John Brewer, Rev.
TERRY, Peter	KISER, Laura N.	3 Jan 1878	John N. Young, Clergy
THOMPSON, Martin Topeka, KS	ESTES, Susan Topeka, KS	13 May 1878 Douglas Co., KS	John Q. A. Norton, P.J.
TUCKER, Herman	KLAUS, Emma	14 Sep 1878	Rudolph Staehli, M.G.
VAIL, Isaac Osage Co., KS	WOOD, Martha Osage Co., KS	9 Oct 1878 Twin Mound, KS	Jacob W. Fox, M.D.
VANDERPOOL, Thomas B.	WADDEL, Eleena	18 Nov 1878	John Q. A. Norton, P.J.
VAN WORMER, John H.	RICHARDS, Ida E.	16 May 1878	S. W. Spring, Pastor
WALKER, James	MC MILLEN, Martha	17 Feb 1878	John Q. A. Norton, P.J.
WARD, Charles J.	BRUBAKER, Nannie	10 Feb 1878	A. M. Richardson, M.G.
WARNE, Marinus W.	MACKEY, Caroline	7 Nov 1878	S. W. Spring, Pastor
WATT, John M.G.	KIBBE, Jennie M.	25 Dec 1878	Henry Frank, M. G.
WEISHER, Rudolph	CLARK, Mary J.	3 Oct 1878	John Q. A. Norton, P.J.
WHEELER, George S. Leavenworth Co., KS	SLATTEN, Rosalia Leavenworth Co., KS	19 Dec 1878 Douglas Co., KS	John Q. A. Norton, P.J.
WHITNEY, Sidney E. Douglas Co., KS	BURNETT, Mary C. Russell Co., KS	20 July 1878 Russell Co., KS	D. E. Hathaway, M.G.
WILBUR, William A. Leavenworth Co., KS	HOLMES, Mary B. Leavenworth Co., KS	3 Aug 1878 Douglas Co., KS	John Q. A. Norton, P.J.
WILKINSON, Wm. A.J.	GIBSON, Esther M.	1 Sep 1878	James Bryson, M.G.
WILMOTH, Clarence E.	RESER, Anna E.	25 Sep 1878	Jas. Marvin, M.G.
WILSON, James W. Jr. Rochester, NY	CRAMER, Ida May Douglas Co., KS	30 Oct 1878 Douglas Co., KS	A.C. Peck, M.G.
WINSLOW, Calvin N. Ottawa, KS	QUINN, Carrie E. Douglas Co., KS	11 Sep 1878 Douglas Co., KS	Geo. W. Henning, M.G.

DOUGLAS COUNTY, KANSAS MARRIAGE RECORDS - 1878 (Contin'd)

<u>Bridegroom</u>	<u>Bride</u>	<u>Date &amp; Place it not Doug.Co.</u>	<u>Officiant</u>
WISE, Earnest Leavenworth Co.,KS	WALTON, Ida M. Douglas Co.,KS	21 Dec 1878 Douglas Co.,KS	John Q. A. Norton, P. J.
WOOD, Augustus S. Jefferson Co.,KS	SIMMONS, Emily Jefferson Co.,KS	4 Dec 1878 Douglas Co.,KS	A. M. Richardson, M. G.
WYLIE, Robert W. Newton, KS	SEARS, Mamie P. A. Newton, KS	30 Dec 1878 Douglas Co.,KS	S. W. Spring, Pastor
YOAKUM, Geo. W. Leavenworth Co.,KS	HUNT, Laura Douglas Co.,KS	1 Sep 1878 Douglas Co.,KS	Geo. W. Henning, M.G.

-----

Alphabetical listing of brides from 1878 Marriage Records, Douglas County, KS

<u>Bride</u>	<u>Bridegroom</u>	<u>Bride</u>	<u>Bridegroom</u>
ADAMS, Malinda J.	BLANKENSHIP, Thomas C.	CLARK, Ella	ALBUTON, Albert
ADAMS, Savannah E.	HILL, Chester F.	CLARK, Mary J.	WEISHER, Rudolph
ADOLPH, Carrie M.	MASON, John P.	CLARKE, Nancy	SLAUGHTER, Henry
ANDERSON, Sarah E.	HOSKINSON, Joseph D.	CRAIGLOW, Mary	MC GREGOR, William B.
ANDERSON, Rebecca S.	BENSON, John	CRAMER, Ida May	WILSON, James W. Jr.
ASHBY, Ettie C.	SHARON, Kinzie	CRITES, Nellie	KIRCHNER, Samuel P.
ASSMAN, Elizabeth	LEUTWILER, Rudolph	CRUGAN, Emma N.	CLARK, Thomas J.
BALDWIN, Alice	HULCE, Adolphus G.	CRUMP, Mary	BROWN, John
BARNETT, Fannie	EDWARDS, Manyer	CUMMINGS, Dora	MATHEWS, Elijah
BIDINGER, Katie	BENANDER, August	DAVIS, Orie	BREWINGTON, William H.
BLAKER, Henrietta	HUGHES, Charles	DEAL, Annie G.	SHANKLIN, Joseph T.
BLEM, Sarah M.	STUART, Clayton	DEAL, Ida M.	HAMMELL, William B.
BLUNT, Salina	LATHY, John	DE LAND, Emma A.	DINSMOOR, Frank F.
BOOKER, Therese A.	SUTTER, John P.	DURLAND, Anna	GRIFFITH, Theophilus E.
BRADLEY, Mamie L.	SHEAFOR, Frank P.	EATON, Lititia	CORBIN, Alford
BREEZE, Margaret	SCHOTT, John F.	EATON, Mattie J.	BROCKWAY, H. N.
BROPHY, Mary	FERRELL, Mathew O.	ELLINGER, Minnie E.	MUTH, Henry K.
BROWN, Betty H.	FISHER, Henry C.	ELLIOTT, Lottie	DORRIS, James
BRUBAKER, Nanie	WARD, Charles J.	ERICKSON, Christina	BOULDEN, Andrew
BURNETT, Mary C.	WHITNEY, Sidney E.	ESTES, Susan	THOMPSON, Martin
CAYLOR, Harriet	ALLEN, Friar R.	EVANS, Fannie J.	CRANDALL, Louis K.
CAYLOR, Mary M.	COGSWELL, John P.	FAUCETT, Ella	STURDY, Frederick

Alphabetical listing of brides from 1878 Marriage Records, Douglas County, KS (Cont'd)

Bride

FERRIS, Mary E.  
 FETTY, Catherine  
 FISCHER, Augusta  
 FLORA, Anna  
 FOGLESON, Hannah  
 FRANZ, Margaretha  
 FULTON, Minnie A.  
 FULTS, Susan E.  
 GAUSNELL, Sarah E.  
 GIBSON, Esther M.  
 GILLHAM, Carrie E.  
 GLEASON, Gracie  
 GLENN, Mary  
 GOOLMAN, Eunice W.  
 GRAY, Nana  
 GRESS, Barbara  
 HALE, Florence  
 HALL, Martha J.  
 HAMILTON, Lizzie P.  
 HARDING, Florina E.  
 HARTTMAN, Bertha M.  
 HARWOOD, Maria (Mary)  
 HASE, Anna  
 HEDDRICK, Sarah  
 HENON, Gustine  
 HIATT, Quintie S.  
 HINE, Maggie V.  
 HOAG, Mattie B.  
 HOGAN, Catherine  
 HOGG, Jennie M.  
 HOLMES, Mary B.  
 HOSCH, Katherine  
 HUGENOT, Sophia  
 HUGHON, Fannie I.  
 HUNGERFORD, Flora M.

Bridegroom

PACKER, Edwin  
 BELT, Nathan J.  
 RANKIN, John K.  
 BENNETT, Davis E.  
 ROBINSON, Ransom  
 KREISER, John  
 BRUCE, John S.  
 FIX, Jesse  
 OWENS, Femming  
 WILKINSON, William  
 PAYNE, Francis A.  
 BIRKETT, Skelton  
 HANN, Owings  
 OVERMAN, Ephriam  
 CORY, Frank M.  
 ROLLER, Michael  
 MARCHESELLI, John B.  
 CULP, Henry A.  
 BROUGHTON, Frank F.  
 METSKER, Benjamin F.  
 SCHELLHORN, Albert  
 MENZER, George  
 BEHRENS, Gustavis C.  
 ALLEN, Willard  
 ANTON, Robert  
 BROWN, Thomas J.  
 FULTZ, George W.  
 MOORE, Eli J.  
 DOYLE, James  
 APPLEWHITE, Charles A.  
 WILBUR, William A.  
 BRUNE, Henry G.  
 BOURAY, Joseph  
 BLANEY, George M.  
 NICHOLS, Frank L.

Bride

HUNT, Laura  
 ISRAEL, Antonia  
 JACKSON, Hiley E.  
 JOHNSON, Francis  
 JOHNSON, Nancy  
 JONES, Mary S.  
 JONES, Sarah A.  
 JORDAN, Sophia  
 KEIFER, Alice C.  
 KENNEDY, Jennie S.  
 KETELS, Bertha  
 KIBBE, Jennie M.  
 KISER, Laura N.  
 KLAUS, Emma  
 KRAMER, Fredricka  
 LAWRENCE, Mary C.  
 LEGERE, Mary M.  
 LEWIS, Mary  
 LUDINGTON, Angeline V.  
 MACKAY, Caroline  
 MAIR, Catherine  
 MASON, Josie  
 MC CARTHY, Ellen  
 MC CLURE, Susie A.  
 MC CURDY, Mattie E.  
 MC DOWELL, Eliza  
 MC MILLEN, Martha  
 MC QUESTION, Elizabeth  
 MILLER, Anna  
 MILLER, Lizzie  
 MITCHELL, Free Love  
 MITCHELL, Laura  
 MOORE, Jane  
 MOURY, Hattie A.  
 MUGLER, Katie

Bridegroom

YOAKUM, George W.  
 HATCH, Orson O.  
 FOSTER, Frank A.  
 CROWE, Martin  
 LYONS, Silas  
 BENJAMIN, James  
 STEVENSON, John W.  
 BUTEL, Aristide  
 REED, Frank B.  
 BOWEN, Emery S.  
 BARTELDES, Freidrick W.  
 WATT, John M. G.  
 TERRY, Peter  
 TUCKER, Herman  
 SCHENDEL, Ferdinand  
 MARBEL, Orin C.  
 CURRIER, Frank P.  
 HARRIS, Peter  
 FOSTER, Cassius G.  
 WARNE, Marinus W.  
 SHEARER, James  
 AKERS, John H.  
 DYER, Edward  
 CUNNINGHAM, Richard  
 BURNEY, Charles F.  
 BOYER, Harrison  
 WALKER, James  
 STEEN, Robert L.  
 LUCKAN, August  
 DAVIS, James B.  
 RHOADES, Andrew Calvin  
 HARMAN, William H.  
 COURTNEY, William  
 CLARK, Henry T.  
 HASE, Herman

Alphabetical listing of brides from 1878 Marriage Records, Doug. Co., KS (Cont'd)

<u>Bride</u>	<u>Bridegroom</u>	<u>Bride</u>	<u>Bridegroom</u>
NICHOLS, Sarah A.	ROTHWELL, George	SNYDER, Ruth S.	MABERLY, Augustin W.
NOLAN, Martha E.	KENNEDY, Thomas H.	STEPHENS, Louisa	BURROWS, Stephen
NORTHRUP, Louisa	KING, Isaac	TORPEY, Elizabeth	HOLSTEIN, Henry F.
OFFNER, Sarah M.	BARDWELL, George W.	TUCKER, Rachel	HENDERSON, Thomas
PARKS, Jane	KAESER, Louis A.	TUCKER, Thursa E.	DUNCAN, James A.
PARNELL, Julia A.	DUNCAN, Zemal	TURPIN, Alice	SWANEY, Squire
PASKER, Nannie V.	SEAMAN, Alexander G.	TYRELL, Jennie	MC CURDY, Samuel H.
PATTERSON, Mary	BANION, Joseph B.	URICH, Anna M.	BAKER, John W.
PEARSON, Caroline	NELSON, Nels S.	WADE, Augusta V.	LEIGH, James
PRENTISS, Ella A.	NEILL, Ole B.	WADDEL, Eleena	VANDERPOOL, Thomas B.
PRICE, Mary F.	FARRIS, David M.	WALKER, Jennie M.	NEAL, Monroe M.
PUCKETT, Hulda	JARDON, Alfred F.	WALLACE, Hannah E.	BAYLESS, Samuel M.
QUINN, Carrie	WINSLOW, Calvin N.	(Anna)	
QUINN, Sadie E.	HILLMAN, John W.	WALTON, Ida M.	WISE, Earnest
RAYSON, Lizzie	MC MAHON, Joseph	WARD, Sarah A.	MILLER, John
RESER, Anna E.	WILMOTH, Clarence E.	WARREN, Lucinda	STRONG, John W.
RHOADS, Victoria	HUGHES, Tandy	WATERS, Eunice P.	SPENCER, Ambrose
COFFMAN, Calvin W.	RICE, Ettie M.	WILKINSON, Martha	GIBSON, Clarence W.
RICE, Nettie N.	BELL, Elisha S.	WILLIAMS, Harriet	BARKER, Daniel
RICHARDS, Cora	BEGGS, William C.	WILLIAMS, Laura	COOK, Samuel B.
RICHARDS, Ida E.	VAN WORMER, John H.	WILLIAMS, Lillie B.	ILIFF, Amos B.
ROBERTS, Catherine	JOHNSON, George	WILLIAMS, Maggie	KING, Joseph
ROLLER, Sophia	GLASER, Daniel	WILLIAMS, Nannie	BROOKS, Armstard H.
ROSE, Sarah E.	HALE, George H.	WILLIAMSON, Jane	HILL, Emanuel
SAMPSON, Nannie P.	STREETER, Charles E.	WILSON, Leah A.	RAKE, Elias W.
SAUNDERS, Julia	STEWART, William	WOOD, Martha	VAIL, Isaac
SEARS, Emma L.	NICHOLS, Francis M.	WOOLSEY, Bell	FORSYTH, James
SEARS, Mamie P. A.	WYLIE, Robert W.	YOUNG, Mattie	SAYLER, Alfred M.
SELLERS, Ida May	JENNINGS, John D.	YOUNGBURG, Cecelia	PETERSON, Christian
SELLERS, Susan J.	DAVIS, Elwood H.		
SHANKLIN, Sallie A.	KAEISER, William M.		
SHAW, Jane	SMITH, Robert		
SIMMONS, Emily	WOOD, Augustus		
SIZER, Nancy S.	BADSKY, Jacob		
SLATTEN, Rosalia	WHEELER, George S.		



PHOTOGRAPHS OF MEMBERS OF WASHINGTON POST, NO. 12  
DEPARTMENT OF KANSAS, G.A.R.

Watkins Community Museum  
Douglas County Historical Society  
Compiled by Dorothy NORRIS, John PETERSON, Harriet WILSON  
Accession No. 83.36

Individual photographs of members of "Washington Post, No. 12, Department of Kansas, G.A.R." were originally mounted in a large display with the above title and the dates 1881-1907. They were trimmed to an oval shape and captioned with the name and military organization of the subject. Photographs were by J.L. MORRIS, Lawrence. All of these photographs have been shot and negatives are on file. A 4x5 black and white print @ \$1.50 can be ordered through the Watkins Community Museum, 1047 Massachusetts St., Lawrence, KS 66044. (See catalog sheets 83.36.1-.229)

See Contact Sheet Page #260

- 83.36.1 ADAMS, J.Q., 12th Kansas Cavalry
- .2 ADAMS, J.W., 3rd Vt. State Militia
- .3 ATCHISON, J.R., 3rd Battery Kansas State Militia
- .4 ALDER, J.W., 3rd. Wis.
- .5 ALLEN, C.B., 9th Kan. Cavalry
- .6 ANDREWS, S.H., 2nd Ks. Artil. - 35th Mass. Infantry
- .7 APITZ, Chas., 11th N.J. Infantry
- .8 ARMSTRONG, C., 20th Mo. State Militia
- .9 ARMSTRONG, W.H., 154th Ohio Infantry
- .10 ARTERBURN, Samuel,  
78th Ill. Infantry
- .11 ASHER, H.B., 5th Ks. Cavalry
- .12 BAKER, I.L., 21st Ks. Militia
- .13 BANKS, Geo. A., 3rd Ks.  
State Militia
- .14 BARNES, Capt. W.C., 1st Ks.  
Bat. 17th Ks. Infantry
- .15 BATTERSON, Daniel B.,  
10th Ind. Infantry
- .16 BEAVER, D.M.,  
137th Ill. Infantry
- .17 BECKER, A., 14th N.Y. Inf.
- .18 BENEDICT, S.A., 1th Mich.  
Infantry
- .19 BIGSBY, Ambrose, 1st Wis.  
Infantry
- .20 BOHANNON, Gaines, 15th Ks.  
Cavalry
- .21 BOUGHTON, J.S., 6th Mich.  
Infantry
- .22 BOYD, Benjamin, 1st N.Y.  
Engs
- .23 BRADY, Jas. L., 94th Ohio  
Infantry
- .24 BROCKELSBY, Wm., 1st Ks.  
Infantry
- .25 BROOKS, F.D., 167 Ind.  
Infantry

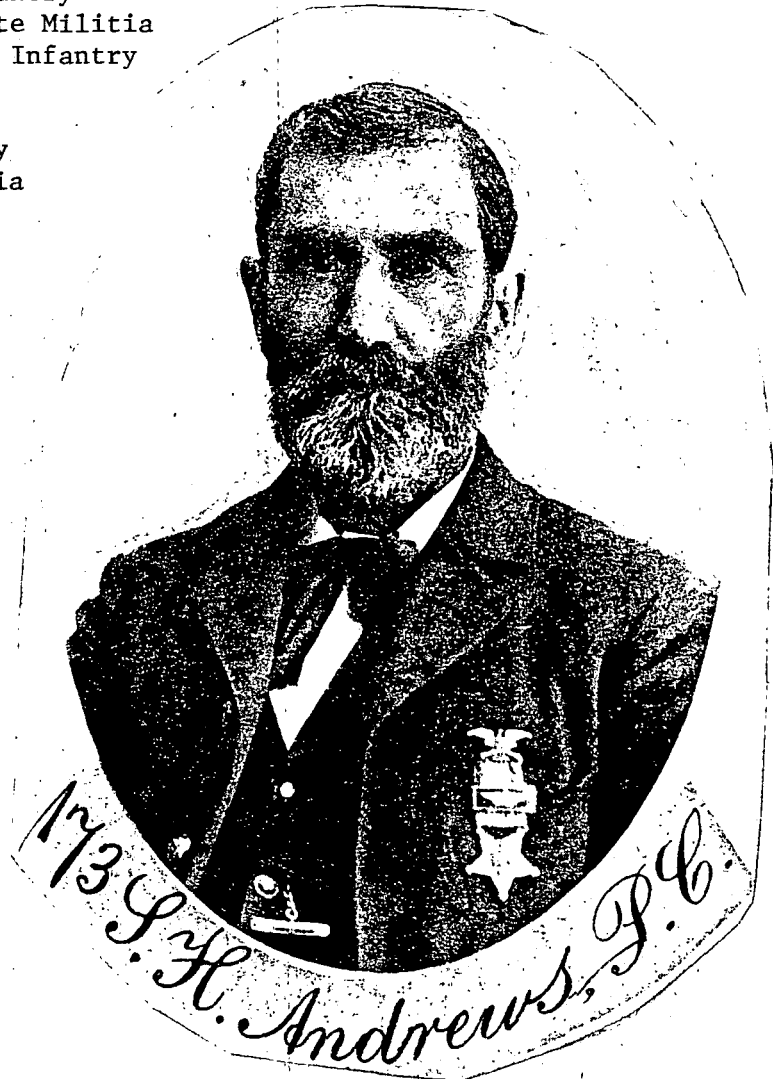

## Washington Post No. 12, Dept. of Ks., G.A.R. (con't.)

Contact Sheet Page # 260

83.36.26 BROOKS, James, 6th Ks. Cavalry  
 .27 BROOKS, Paul R., QM 3rd, Ks. State Militia  
 .28 BRUCE, John L., 3rd Ky. Cavalry  
 .29 BRYANT, Samuel, 3rd Ky. Cavalry  
 .30 BULLENE, L., 3rd Ks. State Militia  
 .31 BURR, F.P., 11th Mass. Cavalry  
 .32 BUSSING, Robert, 129th Ind. Inf.  
 .33 CADY, George W., 1st Mo. State Militia  
 .34 CAMPBELL, G.W., ? Ill. Infantry  
 .35 CARMEAN, S.H., 21st Ks. State Militia

Contact Sheet Page # 261

.36 CHURCHILL, S.J., 2nd Ill. Lt. Art.  
 .37 CLARKE, H.S., 3rd Ks. State Militia  
 .38 CONWAY, Patrick, USS N.H.  
 .39 COON, E.G., 91st N.Y.  
 .40 CORDLEY, Rev. Richard, 21st Ks. State Militia  
 .41 COSLEY, F.D., 12th Ks. Infantry  
 .42 COTTENBERG, James, 102nd Ill. Inf.  
 .43 CRAMER, S.M., 18th Ohio Inf.  
 .44 CRISS, S.T., 2nd W.Va. Inf.  
 .45 CROWDER, Thomas, 111th Iowa Inf.  
 .46 CRUTCHFIELD, William, 3rd Ks. State Militia  
 .47 CUMMINGS, W.J., 5th Ks. Cavalry  
 .48 CURRY, F.S., 36th Ind. Inf.  
 .49 DANIEL, S.A., 3rd Iowa Inf.  
 .50 DAVIDSON, W.A., 1st Ohio Inf.  
 .51 DAVIS, J.L., 11th Ill. Inf.  
 .52 DEAMER, J.N., 3rd Ks. State Militia  
 .53 DICK, J.W., 55th Penn. Inf.  
 .54 DONOVAN, D., 12th Ks. Inf.  
 .55 DOUGHERTY, Lemuel M., 47th Ind. Inf.  
 .56 DRAPER, William, 1st Ks. State Militia  
 .57 EBBERTHART, Andrews, 2nd Colo. Battery  
 .58 EDDY, Lander A., 116th Ohio Inf.  
 .59 EDWARDS, C.L., 37th Mass. Inf.  
 .60 EGGERT, H.W., 12th Ks. Inf.  
 .61 ELDRIDGE, Col. S.W., QM, 2nd Ks. Inf.  
 .62 ELLEGE, J.B., 137th Ill. Inf.  
 .63 ELLIS, A.A., 12th Ind. Cav.  
 .64 ELLIS, E.E., 12th Ind. Cav.  
 .65 EMMONS, W.W., 11th Ks. Inf.  
 .66 ENGLE, S., 51st Penn. Inf.  
 .67 EVANS, David, 3rd Ks. State Militia  
 .68 EWING, J.T., 5th Penn. Artillery  
 .69 FEARING, W.G., 16th Iowa Infantry  
 .70 FEIL, George, 3rd Ks. State Militia

Contact Sheet # 262

.71 FINCHER, A.T., 12th Penn. Cav.  
 .72 FINCHER, J.D., 132nd Penn. Inf.  
 .73 FISHER, Julius, 21st Ks. State Militia  
 .74 FITCH, J.M., 149th Ind. Inf.  
 .75 GALBRATH, J.B., 15th Ohio Inf.  
 .76 GAMES, J.W., 7th Ohio Cavalry  
 .77 GARDNER, John, 5th Ind. Brigade

Contact Sheet # 262

.78 GARDNER, Theo., 1st Ks. Battery  
 .79 GILMORE, John, 3rd Ks. State Militia  
 .80 GOODRICH, E.F., 9th Maine Infantry  
 .81 GOULD, G.R., 13th Wis. Infantry  
 .82 GRAHAM, T.N., 15th Ind. Infantry  
 .83 GRAY, T.J., 166th Ohio Nat'l Guard  
 .84 GREENE, H.J., 27th Iowa Infantry  
 .85 GRIFFIN, A.J., 35th Ohio Infantry  
 .86 GROVENOR, Curdon, 3rd Ks. State Militia  
 .87 HAMLIN, J.A., U.S. Navy, Landsman  
 .88 HANN, William, 1st Missouri Engineers  
 .89 HARDING, John, 47th Ohio Infantry  
 .90 HARRIS, Albanus, 133rd Ind. Infantry  
 .91 HARRIS, J.E., 3rd Ohio Inf.  
 .92 HASKELL, John G., Captain, HQM  
 .93 HATTEN, F., 11th, Kansas Cavalry  
 .94 HEASTON, D.F., 170th Ohio Inf.  
 .95 HERRINGTON, J.D., 3rd Ks. Inf.  
 .96 HINCKLEY, E.C., 13th Ill. Inf.  
 .97 HOLLESTER, Simpson, 2nd Va. Inf.  
 .98 HOLLOWAY, Collins, 3rd Ks. State Militia  
 .99 HOLLOWAY, J.O., 118th Ind. Inf.  
 .100 HOUSE, Jacob, 3rd Ks. State Militia  
 .101 HOUSTON, S.A., 2nd Ks. Cavalry  
 .102 HOYT, C.H., 9th Ks. Cavalry, 5th  
 .103 HUDDLESTON, E., 79th USLF Infantry  
 .104 HUNNICUTT, D.B., 79th Ohio Inf.  
 .105 HURD, George R., 3rd Ks. State Militia

Contact Sheet # 263

.106 HUTT, Emanuel, 1st Wis. Cav.  
 .107 IRWIN, O.C., 12th Ks. Inf.  
 .108 JONES, E.L., 8th Ks. State Militia  
 .109 KENNEDY, L.J., 3rd Ks. State Militia  
 .110 KENNEDY, Maj. T.H., 12th Ks. Inf.  
 .111 KIEFER, Geo. W., 57th Pa. Inf.  
 .112 KING, J.A., 31st Iowa Inf.  
 .113 KUHN, E.N., 133rd Ind. Inf.  
 .114 LAMONT, T.J., 14th Pa. Cavalry  
 .115 LANE, M.W., 1st Ind. Heavy Artillery  
 .116 LOSEY, T.J., 14th Ks. Inf.  
 .117 LAWRENCE, Rev. Jas., 9th Ks. State Militia  
 .118 LEARNARD, Col. O.E., 1st Kansas  
 .119 LEMON, Dr. W.H., 82nd Ind. Inf. Surgeon  
 .120 LEONARD, H.B., 3rd Ks. State Militia  
 .121 LINTON, C.L., 12th Pa. Inf.,  
 Capt. D. 140th Pa. Infantry  
 .122 LITTELL, D.W., 7th Ks. State Militia  
 .123 LYON, W.D., 133rd Ind. Inf.  
 .124 MATHEWS, Francis, 9th Ks. Cavalry  
 .125 McCANN, Stephen S., 3rd Wisc. Cavalry  
 .126 McCOY, Chas. P., 64th Ill. Inf.  
 .127 McCREATH, James, 155th Ill. Inf.  
 .128 McFARLAND, R.S., 163rd Ohio NG  
 .129 McNEES, J.A., 13th Pa. Inf.  
 .130 MENGES, C.A., 9th Ks. Cavalry  
 .131 MERCER, E.S., 40th Iowa Inf.  
 .132 MILLER, F.M., 115th Ind. Inf.  
 .133 MOORE, H.L., 2nd Ks. Inf.  
 Col. 19th Ks. Inf.

## Washington Post No. 12, Dept. of Ks., G.A.R. (con't)

## Contact Sheet # 263

- 83.36.134 MOORE, J.C., 9 Kansas Cavalry  
 .135 MORRIS, Phillip M., 78th Ill. Inf. & 103rd  
 .136 MORRIS, Dr. R., 103rd Ill. Inf.  
 .137 MORSE, Dr. F.D., 42nd Mass. Inf.  
 .138 MORTON, Geo., 2nd Ks. Cav.  
 .139 MULL, W.H., 79th Pa. Inf.  
 .140 MUNK, Edward, 105th Ill. Inf.

## Contact Sheet # 264

- .141 MUZZEY, H.C., 15th Ks. Battery  
 .142 NADELHOFFER, Wm., 17th Ill. Cav.  
 .143 NESBIT, N., 111th Pa. Inf.  
 .144 NICHOLS, G.A., 1st & 12th Vt. Inf.  
 .145 NORTHRUP, J.C., 2nd Col. C.  
 .146 NORTON, John Q.A., 7th Ohio Cav.  
 .147 OAKS, Capt. H.A., 129th Ill. Inf.  
 .148 OATMAN, A.G., 17th Ill. Inf.  
 .149 OBRYON, E.D., UNA  
 .150 OLMSTED, P., 1st Col. Cav.  
 .151 OTTEN, C.H., 7th Missouri Cav.  
 .152 PALM, A., 3rd Ks. State Militia  
 .153 PALMER, Samuel, 126th Pa. Inf.  
 .154 PALMETEER, John, 4th Mich. Inf.  
 .155 PARCELS, J.W., 116th Ind. Inf.  
 .156 PARISH, N.E., 57th Ohio Inf.  
 .157 PARK, John, 13th Missouri Inf.  
 .158 PARNELL, A.J., 13th Ks. Inf.  
 .159 PEARCE, Leonard S., 12th Ks. Inf.  
 .160 PEASE, E.W., 124th Ill. Inf.  
 .161 PERRY, J.S., 43rd Mass. Inf.  
 .162 PETTIBONE, Milton, 20th Missouri State Militia  
 .163 PETTY, Johnathan, 6th Ks. Inf.  
 .164 PHILLIPS, A.J., 8th Ks. Inf.  
 .165 PHILLIPS, Dr. E.D.F., 57th Ind. Inf.  
 .166 PICKENS, O.D., 3rd Ks. State Militia  
 .167 POPENOE, P.D., 60th Bat. ONG  
 .168 POTTER, Matt R., U.S. Navy, New Ironsides  
 .169 POWELL, L.B., 126th Ill. Inf.  
 .170 PRENTICE, C.R.K., 17th Ks. Inf.  
 .171 RAMBO, J.S., 77th Ill. Inf.  
 .172 RANKINS, John K., 2nd Ks. Inf.  
 .173 READ, F.W., 3rd Ks. State Militia  
 .174 REYNOLDS, S.M., 3rd Ks. State Militia  
 .175 RICHARDS, J.F., 15th Ind. Inf.

## Contact Sheet # 265

- .176 RISLEY, R., 116th Ohio Inf.  
 .177 ROBERTS, J.H., 4th Ks. State Militia  
 .178 ROBERTS, Maj. J.N., 6th Ohio Cav.  
 .179 ROBINSON, Lander, 6th Ks. Inf.  
 .180 ROBINSON, T.B., 133rd Ill. Inf.

## Contact Sheet # 265

- .181 ROOT, Chas., 2nd Col. Cavalry  
 .182 ROSE, Alexander, 14th Ks. Cav.  
 .183 RUSSELL, S.C. 1st Lt., 8th Ks.  
 .184 SELIG, A.L., 49th Ill. Inf.  
 .185 SELLARDS, Dr. A.B., 40th Ky. MI  
 .186 SCHALL, A., 11th Pa. Inf.  
 .187 SCHELLHORN, A., 8th N.Y. Inf.  
 .188 SCHNECK, E., 176th Inf.  
 .189 SHAW, A., 3rd Ks. State Militia  
 .190 SKINNER, W.F., 3rd Iowa Cavalry  
 .191 SMITH, C.W., ? State Militia  
 .192 SMITH, W.R., 12th Ks. Inf. & 1st Lt. 79th USC. TI  
 .193 SNYDER, George, 3rd Ks. Inf.  
 .194 SPAULDING, Jos. N., 127th Ill. Inf.  
 .195 SPENCER, J.M., 1st Wisc. Cav.  
 .196 SPERRY, J.L., 111th Ks. Cav.  
 .197 STEELE, Ira E., 3rd Ks. State Militia  
 .198 STEELE, L.S., 2nd Col. Cav.  
 .199 STEWART, Chas. A., 20th Ill. Inf.  
 .200 STONE, James F., 12th Ks. Inf.  
 .201 STORM, A., 3rd Ks. State Militia  
 .202 SUMMERFIELD, E., 24th Ill. Inf.  
 .203 TAYLOR, J.M., 11th Ill. Cavalry  
 .204 THACHER, S.O., 3rd Ks. State Militia  
 .205 THORNTON, E.F., 45th Iowa Infantry  
 .206 THORNTON, O.E., 30th Iowa Infantry  
 .207 TINDALL, Thos. J., 2nd Ill. Inf.  
 .208 THOMPSON, E.D., 2nd Ks. Inf.  
 .209 TURNER, J.M., 22nd Ohio Inf.  
 .210 TYSON, J., 15th Ks. Cavalry

## Contact Sheet # 266

- .211 WAGSTAFF, R.B., 83rd Ill. Inf.  
 .212 WATSON, W.O., 14th Ill. Inf.  
 .213 WATTS, J.C., 12th Ks. Inf.  
 .214 WEATHERBY, S., 133 Ohio Inf.  
 .215 WEAVER, A., 11th Ks. Cav.  
 .216 WELLMAN, J.D., 154th N.Y. Inf.  
 .217 WEST, J.A., 12th Ks. Inf.  
 .218 WHEELER, Holland, 3rd Ks. State Militia  
 .219 WHIPPLE, O., 19th Ill. Inf.  
 .220 WILEY, Dr. J.A., 2nd Ks. Cavalry  
 .221 WILLIAMS, J.S., 9th Ky. Inf.  
 .222 WILSON, W.H., 10th Ind. Inf.  
 .223 WOOD, A.S., 147th Ill. Inf.  
 .224 WOODWARD, B.W., 3rd Ks. State Militia

## Contact Sheet #

- .225 COLLINS, C.C., A 101st Pa. Infantry  
 .226 HETTICK, Chas. W., E 4th Mo. State Militia  
 .227 SILER, A.C., I, 65th Ohio Infantry  
 .228 SMOCK, S.J., C. 70th Ind. Infantry  
 .229 WALKER, Col. Samuel, E. 1st. Ks. Inf.

Submitted by Steve JANSEN, Douglas County Historical Society, Watkins Community Museum and by Judy SWEETS, Lawrence, Ks.

\*\*\*\*\*

Kansas Weekly Tribune, 15 Jan. 1863

LOCAL MATTERS

Lawrence Business--One of our business men informs us, that on last Saturday, he counted the teams in town and found one hundred and sixty-five in one street. If that don't look as if Lawrence was a business town, we have no conception of what would. It was no extraordinary occasion and scarcely indicated a difference from the ordinary business of our place. Frequently citizens of other points of the state are heard to express great surprise at these exhibitions of the active business enterprise of our beautiful city.

Submitted by Pauline B. ELNIFF

77  
NATURALIZATION RECORD OF DECLARATIONS OF INTENTION

Filed Douglas County District Court, Lawrence, KS, Vol. B, No. 1-219,  
 Copied by Pauline B. Elniff (concluded from Volume IX, No. 1)

Schutz, Michael, 55, farmer; fair, 5'6", 155#, dark hair, blue eyes; marks-stiff hip; b-Vorderweidenthal, Ger. 19 Jan 1867; r-Lawrence; ef-Hamburg, Ger.; v-Westfalia; wf-Lydia, b-Lawrence; lfr-V. Ger.; ra-Ger.; ar-New York City \_\_\_ May 1881; df-29 Apr 1922. #168.

Seidel, Ernest Robert, 46, salesman; dark, 5'10", 180#, dark hair, blue-grey eyes; b-Gera, Ger. 24 Aug 1874; r-706 Illinois St., Lawrence; ef-Bremen, Ger.; v-don't remember; lfr-Gera, Ger.; wf-Emma Elizabeth, b at Nobles county, MN; ra-Ger.; ar-New York City 15 Nov 1890; df-16 Sept 1920. #148.

Seidentopf, Paul Werner, 23, plumber; fair, 5'4", 142#, light brown hair, blue eyes; mark-small scar on forehead; b-Corsfeld, Ger. 28 Mar 1887; r-Lawrence; ef-Bremen, Ger; v-Brandenburg; lfr-Hagen, Ger.; ra-William II; ar-New York City 1 Nov 1904; df-18 May 1910; #26.

Sharp, Isabella, 60, housekeeper; fair, 5'7", 150#, grey hair, hazel eyes; b-Edinburgh, Scotland 20 Sept 1863; r-1229 Tennessee St, Lawrence; ef-Toronto, Canada via R.R.; lfr-Toronto; ra-Great Britain; ar-Kansas City, MO 9 Mar 1898; df-5 Jun 1924. #189.

Shields, John, 58, meat cutter; light, 5'6", 145#, brown hair, brown eyes; b-BallyDown, Bainbridge, Ireland 2 Oct 1862; r-701 Locust St., Lawrence; ef-Belfast, Ireland; v-Galvanic; lfr-Belfast; wf-(?)Ina Eva (?)Haunld, b-Muskegon county, Ohio; ra-George V; ar-Philadelphia 30 Jun 1862; df-1 Nov 1920. #150.

Simon, Elizabeth Schalbar, 49, housewife; fair, 5'7", 195#, grey hair, grey eyes; b-Berchem, Lux.; r-Richland, KS; ef-Antwerp; v-Northland; lfr-Berchem, Lux.; ra-Charlotte, G.D. of Lux.; ar-New York City 1 Jun 1888; df-5 Nov 1924. #194.

Simon, John Peter, 46, farmer; fair, 6', 175#, dark brown hair, blue eyes; b-Junglinster, Lux. 10 Mar 1872; r-Marion Twp; ef-Junglinster; v-don't remember; lfr Junglinster; ra-Marie Adelaide, G.D. Lux.; ar-New York 1 Apr 1891;df-9 Feb 1918; #68.

Simon, Mathias, 49, farmer; fair, 5'8", 150#, dark brown hair, blue eyes; b-Junglinster, Lux. 5 Mar 1869; r-Grant Twp; ef-Junglinster; v-don't remember; ra-M. A., G.D. ofLux; ar-New York City 25 Feb 1894; df-7 Feb 1918. #63.

Simon, William, 55, farmer; dark, 5'11", 180#, gray hair, gray eyes; b-Junglinster, Lux 6 Aug 1863; r-Marion Twp; ef-Antwerp; v-don't remember; lfr-Junglinster; not married; ra-M.A., G.D. of Lux; ar-Baltimore, MD 1 Apr 1872; df-20 Mar 1919. #139.

Slaght, William Ernest Andrew, 43, clergyman; fair, 5'8½", 125#, black hair brown eyes; b-Woodstock, Ontario, Canada 3 Nov 1874; r-Baldwin City, ef-Niagara Falls, Ontario via train to Buffalo, NY; lfr-Toronto, Can.; ra-George V; ar-Buffalo, NY 10 Oct 1899; df-12 Mar 1918. #88.

Smith, Louis, 18, confectioner; fair 5'7", 128#, dark hair, light brown eyes; b-Sparta, Greece 25 Aug 1900; r-816 Mississippi St., Lawrence; v-Macedonia; lfr-Sparta, Gre.;; not married; df-2 Jun 1919. #141

Speicher, Lorenz, 59, farmer; fair, 5'8", 180#, brown hair, light blue eyes; b-Baden, Ger. 4 Sept 1858; r-Ehdora; ef-Baden; v-Saint Lawrence, lfr-Baden; wf-Mary, b-Dg Co; ra-William II; ar-New York City 2 Feb 1882; df-11 Apr 1918. #111.

Speicher, Hermann, 25, farmer; fair, 5'8", 160#, light brown hair, blue eyes; b-Harthein, Baden, Ger. 15 Jul 1899; r-Eudora; ef-Bremen, Ger.; v-Leydlitz; lfr-

Harthein Baden, Ger.; ra-Ger. Emperor; ar-Boston, MA 22 Jan 1924; df-29 Feb 1924; #185.

Straub, Christ, 29 farmer; fair, 5'6", 150#, brown hair, brown eyes; b-Ball, Ger. 19 Aug 1887; r-Marion Twp; ef-Bremen, Ger.; v-Frankfurt; lfr-Ball, Ger.; ra-William II; ar-Baltimore, MD 15 Aug 1901; df-6 Nov 1916; #44.

Steinbring, Emil O., 39, clerk; fair, 4'7½", 75#, brown hair, brown eyes; b-New Kaonil Reitz, Brandenburg, Ger. 29 Oct 1878; r-Lawrence; ef-N.K.R.B.Ger; v-Varra; lfr-N.K.R.B.; ra-William II; ar-New York City 28 May 1883; df-11 Mar 1918. #86.

Steinbring, Paul H., 42, Tailor; fair, 4'7", 100#, brown hair, brown eyes; b-N.K.R.B. Ger 9 Feb 1876; r-Lawrence; v-Varra; lfr-N.K.R.B.Ger; ra-William II; ar-New York City 28 May 1883; df-18 Mar 1918. #94.

Steinbring, William, 87, retired farmer; fair 5'4", 125#, gray hair, gray eyes; b-New Kaonic Reitz, Brandenburg, Ger. 16 Jul 1829; r-Lawrence; ef-N.K.R.B. Ger; v-Varra; lfr-N.K.R.B. Ger.; ra-William II; ar-New York City 28 May 1883; df-13 Mar 1918; #89.

Stephens, Arnold Christian, 30, shoemaker; light, 5'6", 140#, light brown hair, blue eyes; marks-left leg off above knee; b-Dashwood, Ontario, Can. 19 Dec 1894; r-Haskell Institute; ef-Can; v-blank; lfr-Ontario, Can; ra-George V; ar-port blank, Mich. 15 Sept 1911; df-2 May 1925. #199.

Sternisa, Carl, 28, cabinet maker; fair, 5'7", 145#, brown hair, blue eyes; b-Mars Rhin, Ger. 16 Oct 1895; r-Lawrence; ef-Hamburg, Ger; v-Pennsylvania; lfr-Hamburg; ra-Ger.; ar-New York City 6 Sept 1913; df-9 Jun 1923. #173.

Stoklas, Lyle Richard, 23, student; ruddy comp., 5'3", 140#, light brown hair, blue eyes; b-Otrador, Austria-Hungary 27 June 1902; r-1108 Ohio St., Lawrence; ef-Bremen, Ger.; v-George Washington; lfr-Otrador; ra-Rep. of Austria; ar-New York City 10 Jul 1910; df-29 Jun 1925. #(?)200.

Stroh, Hermann Otto David, 21, farmer; dark comp., 5'11", 208#, dark brown hair, blue eyes; Tattoo on both arms; b-Kornwestheim, Ger. 15 Feb 1892; r-Lawrence; ef-Rotterdam; lfr-K. Ger.; lfr-K. Ger.; ra-William II; ar-New York City 14 Apr 1909; df-30 Jan 1914. #34.

Stubeck, Emil, 64, laborer; dark, 5'7", 120#, gray hair, blue eyes; b-Vermland, Sweden 17 Feb 1855; r-804 Connecticut St., Lawrence; ef-Vermland, Swe.; v-Germania; lfr-V. Swe.; wf-Beda, b-Vermland, Swe.; ra-Gustav V, K. of Swe.; ar-New York City 1 Nov 1885; df-17 Jan 1920. #146.

Sudermann, George, 23, student; fair, 5'6", 125#, light brown hair, blue eyes; b-Konstanunovka, Southern Russia 25 Feb 1901; r-937 Maine St., Lawrence; ef-Liverpool; v-Hesperian; lfr-Sheffield, Eng; ra-Present gov't of Russia; ar-Montreal, Can. 3 Nov 1914; df-10 May 1924. #188.

Sundquist, Carl Oscar, 26, clerk; light comp., 5'6", 125#, brown hair, grey eyes; b-Korsta, Swe. 31 Jan 1898; r-909 Vermont St. Lawrence; ef-Swe. v-Laconia; lfr-Stockholm, Swe.; ra-Gustav V; ar-New York City 6 Jul 1923; df-11 Mar 1924. #186.

Thudium, William Ernest, 32, butcher; fair, 5'6", 160#; light hair, blue eyes; b-Bentilsbach, Schondorf, Wurttemberg, Ger. 11 May 1884; r-Baldwin; ef-Bremen, Ger; v-Augusta Victoria; lfr-B.S.W., Ger.; ra-William II; ar-New York City 15 Sept 1893; df-27 Feb 1917. #47.

Toefz, William, 63, storekeeper; dark, 5'7", 170#, dark brown hair, brown eyes; marks-thumb off at first joint of right hand; b-Wurttemberg, Ger. 11 Jul 1856; r-Eudora; ef-Bremen, Ger; v-America; lfr-Wurt. Ger.; ra-Ger.; ar-New York City 30 Jan 1873; df-5 Jan 1920. #145.

Torneden, Henry, 55, farm laborer; fair, 5'7", 125#, light brown hair, grey eyes; marks-crooked fourth finger right hand; b-Lippe Detmolt, Ger. 22 Nov 1865; r-912 New Hampshire St., Lawrence; ef-Bremen, Ger; v-don't remember; lfr-L.D., Ger; wf-Minnie, b-Ger.; ra-Ger.; ar-Baltimore, MD 15 Jun 1874; df-27 Jun 1921. #158.

Tuckel, William, 40 farmer; dark, 5'10", 145#, black hair, brown eyes; b-Saxony, Ger. 1 Sept 1877; r-Kanwaka Twp; ef-Saxony; v-don't remember; wf-Anna b-Big Springs, KS; ra-William II; ar-New York City 1 Sept 1878; df-30 Mar 1918. #100.

Tucker, Louis H., 29, student; light, 5'7", 155#, dark brown hair, light blue eyes; b-Meigor, Russia 13 Feb 1891; r-1005 Kentucky St., Lawrence; ef-Liverpool, Eng.; v-Lusitania; lfr-Meigor; wf-Jeannette, b-New York City; ra-Russia; ar-New York City 30 Jul 1914; df-23 Dec 1920. #155.

Unger, John, 57, farmer; fair, 5'10", 165#, black hair, gray eyes; marks-first finger on left hand stiff; b-Wurttemberg, Ger. 29 Sept (?); r-Kanwaka Twp; ef-Wurt. Ger.; v-don't remember; lfr-Wurt. Ger., ra-William II; ar-Baltimore, MD 15 Apr 1873; df-15 Mar 1918. #92.

Van Horebeek, Alphons, 34, florist; dark, 5'6", 134#, dark brown hair, brown eyes; b-(?)Hounaert, Belgium 23 Dec 1883; r-1446 Kentucky St., Lawrence; ef-Rotterdam, Holland; v-Pottsdam; lfr-(?)Houwaert, Belg; wf-Edith, b-Rosedale, KS; ra-Albert I; ar-New York City 1 Apr 1915; df-31 May 1918. #121.

Virr, Cyril Frank, 25, student; fair, 5'8½", 155#, brown hair, blue eyes; b-Birmingham, Eng. 10 May 1902; r-1201 Tennessee St., Lawrence; ef-Port Arthur; v-S.S. Noronic & Grank Trunk Railway; lfr-Port Arthur; ra-K.George V; ar-Niagara Falls, NY 23 Jun 1922; df-27 Feb 1928. #213.

Vlahas, Pete Ef Slathion (signature EL), 24, boot black; dark 5'6", 132#, black hair, brown eyes; b-Pooros, Gre. 23 Jan 1886; r-Lawrence; ef-Athens, Gre.; v-Princess Irene; lfr-Athens; ra-George I, K. of Gre.; ar-New York City 1 Sept 1906; df-29 Mar 1918. #24.

Vogler, G. P., 42, farmer; fair, 5'11", 170#, brown hair, light brown eyes; b-Baden, Ger. 13 May 1875; r-Marion Twp; ef-Baden; v-don't remember; lfr-Baden; not married; ar-New York City 18 Dec 1885; df-4 Apr 1918. #107.

Vogler, Valentine, 56, electric light operator; dark, 5'6", 145#, dark brown hair, brown eyes; b-Baden, Ger. 6 Nov 1863; r-942 New Jersey St., Lawrence; ef-Baden; v-don't remember; wf-Louise, b-Lieback, Ger; ra-Ger; ar-New York City 3 Nov 1885; df-15 Dec 1919. #144.

Werkenthin, Adolp Martin, 45, lynotype operator; fair 5'¾", 111#, black hair, blue eyes; mark-noticeable defect in spine; b-Berlin, Ger. 10 Jul 1877; r-518 Tennessee St., Lawrence; ef-Canada by train; lfr-Eganville, Ontario; ra-Ger.; ar-Chicago, IL 15 Sept 1892; df-7 April 1923. #171.

Weston, Joshua, 76, farmer; fair, 5'10", 160#, grey hair, grey eyes; marks-third finger on left hand off at second joint; b-North Kilworth, Eng. 29 Jun 1841; r-Eudora; ef-Sheffield, Eng; v-Heron; lfr-N.K. Eng.; ra-George V; ar-New York City 1 Aug 1868; df-17 Dec 1917. #57.

Wibel, Eugene Gottlieb, 20, farm laborer; light 5'6½", 147#, light brown hair, blue-grey eyes; b-Stuttgart, Wurttemberg, Ger. 17 Jul 1903; r-Eudora, ef-Ger; v-Orduna; lfr-Stuttgart; ra-Ger. Emperor; ar-New York City 18 Jun 1923; df-14 Apr 1924; #187.

Wiedemann, William, 69, confectioner; fair, 5'9", 190#; gray hair; blue eyes, marks-third finger on right hand off between first and second joints; b-Stolpe, Brandenburg, Prussia, Ger. 14 Dec (?)1848; r-Lawrence; ef-Bremen, Ger; v-don't remember; lfr-Stolpe; ra-William II; ar-New York City 25 Jun 1857; df-27 Feb 1918. #76.

Williamson, Isaac, 54, farmer; dark, 5'8", 135#, grey hair, brown eyes; b-West Pinchbeck, Eng. 15 Nov 1866; r-Wakarusa Twp; ef-Liverpool, Eng; v-Oregon; lfr-Maxey, Eng; wf-Carrie A., b-Columbus, Ohio; ra-George V; ar-New York City 9 Apr 1885; df-5 Aug 1921. #160.

Wilson, George Stanley, 19 student; fair, 5'10", 140#; brown hair, blue eyes; b-Liverpool, Eng. 27 Nov 1889; r-Lawrence; ef-Liverpool; v-Campania; lfr-Liverpool; ra-Edward VII; ar-New York City 22 Feb 1908; df-2 Aug 1909. #20.

Young, John, 37, painter; fair, 5'6", 130#, dark brown hair, hazel eyes; b-W(M)alnessburg, Eng., county of Willshire 29 Oct 1879; r-1028 Ohio St. Lawrence; ef-(?), v-Bassrian; lfrWalnessburg; re-George V; ar-Quebec, Can. 30 Apr 1904; df-19 Jun 1917. #53.

Young, Michael, 77, farmer; fair, 5'7", 165#, gray hair, gray eyes; b-Bavaria, Ger. 12 Mar 1841; r-Willow Springs Twp; ef-Havre, France; v-don't remember; wf-Katrina, b-Bavaria; ra-William II; ar-New York City 5 May 1856; df-5 Jun 1918. #122.

Ziegler, Matt, 54, farmer; dark, 5'5", 135#, black hair, brown eyes; b-(?)Labeny Soutine DAS Austria 13 May 1865; r-Eudora, ef-Amsterdam, Holland; v-don't remember; wf-(?)Adelfierd, b -Be?can, Ger.; ra-Charles, Emperor of Austria; ar-New York City 3 Apr 1886; df-1 May 1919. #140.

Zillner, Joseph, 43 farmer; fair, 6', 170#, dark brown hair, gray eyes; b-Breitenberg, Ger. 13 Feb (?)1874; r-Eudora; ef-Ger. v-don't remember; lfr-Breitenberg; ra-William II; ar-Baltimore, MD 15 Jul 1884; df-4 Feb 1918. #79.

Zimmerman, Michael, 19, farm laborer; fair 5'6", 145#, black hair, brown eyes; b-Braunburch, Ger. 24 Dec 1890; r-Dg Co; ef-Ger.; v-Freidrich der Grosse; lfr-Ger.; ra-William II; ar-New York City 22 Feb 1902; df-11 Feb 1910. #23.

Abbreviations: arr-arrival place and date, b-birthplace and date, df-date filed, ef-emigrated from, lfr-last foreign residence (if same as birthplace, only initials used), r-residence, ra-renounced allegiance, v-vessel, wf-wife's name and birthplace.



The Evening News, Dec. 1, 1883

#### A Pleasant Evening

Miss Mary and Julia GIBSON entertained a few of their friends last evening at their home on Indiana street, and a most enjoyable time was spent till quite a late hour.

Speaking and singing were the chief amusements.

Those present were Misses Annie WIGHT, Molly WISELY, Eva STRONG, Lucy WIGHT, Lena and Kitty STRONG; Messrs. DORTY, Edward STRONG, Walter STANBURY, Fred RICHARDSON, Harry STRONG, Mr. BAKER, Oscar WIGHT and Link MIEARS.

WILLS RECORDED IN DOUGLAS COUNTY, 1857 - 1873

Abstracted by Pauline Elniff

Abstracted from the Case Files of the Probate Court of Douglas County, Kansas. Included are the name of the deceased; state and county where will was made if not in Douglas County; date will made; name of Executor(s); name of witnesses, appraisers (and in some cases purchasers at sale of estate, or others mentioned on pages attached to will); Bondsmen; name of heirs and relationship, if shown; date will proved; date will recorded.

Abbreviations: appr-appraiser, benef-beneficiary, Bond-bondsmen, bro-brother, ch-children, dau-daughter, Exec-executor or executrix, fa-father, mo-mother, o.p.-other persons, w.d.-will dated, w.p.-will proved, w.r.-will recorded, wit-witness.

ANDERSON, James, w.d.-10 Oct 1859; w.r.-12 Feb 1861; heirs-wife, sons and daughter(only the dau was named). Dau-Sarah Ellen; Exec-Louis G. Anderson; wit-Robert McFarland and George A. Swoop. Case File #116.

BALCH, James A., Lawrence, Douglas Co; age 36, resides with William A. Rankin; benef-William A. Rankin and Half-sister, Elizabeth Jane Balch; wit-Solon O. Thatcher, Albert Newman; Bond-O. Hulett, Dr. C. W. Balch; Exec-David W. Moore; sureties of Exec Bond-C. W. Balch, O. Hulett, Jennie E. Moore; w.d.-4 Nov 1868; codicil-24 Mar 1869; devisee-Jenney E. Balch; wit-Wm Maxwell, Mary Balch at residence of C.W. Balch in Johnston County. C.F. #176.

BING, John, w.d.-17 Aug 1871; w.r.-13 Sept 1871; heirs-dau Phebe with her husband, and (?)Hayes W. Bing. "It is my desire that Nelly be retained in the family so long as the place be retained". Exec-Son-in-law, W. Edward Yeager; wit-David H. Teeter, Wm R. Mesenhimer; Bond-Michael Loesch, Olof Carlsson. O.F. #169.

BISSELL, Arabella, Douglas Co; w.d.-14 Sept 1868; w.r.-14 Dec 1868; heirs-son, Henry F. Bissell; dau, Sophia Leavitt Bissell; dau, Arabelle Jurusha Loomis; gr.ch-Charles Henry Lawrence and Arabella Woodbridge Lawrence of Vergennes, Vt., children of my deceased dau Elizabeth Amelia; Exec-Son, Henry F. Bissell; wit-O. A. Hanscom and Sam'l A. Riggs; Bond-W.L.McCurdy and (?)Gurdan Grovunar. #144.

BLAYNEY, William (listed in index BLANEY), w.d.-24 Mar 1859; w.r.-29 Jul 1859; heirs-wife, Nancy, ch-Charles Oberlin, Elizabeth Anne, George McDonald, Wm Faris; Exec-wife Nancy; wit-Wm Willson and C. McDonald. C.F. #85.

CANFIELD, Seymour, W.D.-29 Dec 1857; w.p.-12 Mar 1858; Heirs-wife, Mary; Exec-Erastus D. Ladd; wit-S. B. Prentiss, J. F. Griswold, E. D. Ladd. C. F. #47. (Listed in index as Seymour Campbell).

CARSON, William, Johnson Co. Kans; w.d.-24 May 1860; w.p.-5 Dec 1860; heirs-Elizabeth Carson, widow of James Carson, my father; wit-Gentry F. Hern and C. F. Schowarte; Mary Jane Carson waives right to administer over the estate of William Carson, deceased and asked the court to appoint Gentry F. Hern. Exec-Gentry F. Hern. C. F. #387.

CHAPMAN, William, Palmyra, w.d.-2 Mar 1859; w.p.-2 May 1859; Exec- wife, Ellen; wit-Nelson M. Boynton, William Roe at the residence of John Roe. C.F. #378.



CLAYTON, Alice, Baldwin, Douglas Co. w.d.-26 Feb 1863; w.p.-14 Sept 1864; will read-6 Mar 1865; heirs-Sons, John Henry, Peter Probasco, William Fletcher, Joel Taylor, Elias Conover, Jacob Probasco, Dau's-Sarah Matilda, Martha, Catherine Elisa, Phebe Maria, Hannah Marietta, Nancy Cumfort, Sons-Smith Lindsley, Frank Henderson, John K. Beekman and Dau-Cornelia Jane; Exec-Son, John K. Beekman; wit-Daniel A. Gilbert, Nathan Gray, Hermas Gray, all of Westfield, Bureau Co. Ill. w.p.-3 April 1865; Murray Blanchard, N.P., City of (?)Peru in LaSalle Co. Ill. Case File #401.

CLAYTON, William, Baldwin, Physician, w.d.-15 Aug 1862; w.r.-6 Apr 1863; heirs- Wife, Alice; dau-Nancy C. Brown of Tompson, Sullivan Co. N. Y.; John K.B. Clayton of LaSalle, Ill; William H. Clayton, son of Catherine E. Kipp of Westchester, N. Y.; Smith L. Clayton, Baldwin City, Kans. "Balance to other children notherein before mentioned". Exec-Wilbur Fisk Woodworth, Baldwin City; wit-Jacob L. Stillwell, Esther P. Taylor, Fanny Woodworth. Case File #393.

CONGER, John, Hesper, Douglas Co. Kans. w.d.-11 Nov 1871; w.r.-31 Jan 1872; Heirs- wife, Eliza; son, Charles; son, Theron; Exec- wife Eliza; Advisors to Exec-friends Winslow Davis, Levi Woodard and Charles Pilla who were also witnesses.

DANFORTH, Benjamin, Lawrence, Douglas Co. w.d.-8 Jan 1872; w.p.-8 Feb 1872; Heirs-Son, Benjamin L. Danforth; Son, Stephen Brown Danforth; g.dau-Sarah Danforth, only child of Amos B. Danforth, deceased; Son-Stillman A. Danforth; Exec-Son, Stillman A. Danforth; wit-F. W. Marsh and Lucy D. Marsh; cancels will of 15 Dec 1871 witnessed by L. G. Bacon and his wife. Case File #595.

ELDRIDGE, Mary, Will missing from packet. Shaler W. Eldridge, Exec; w.p. 29 Mar 1869. Case File #722.

ENGELSMANN, William, Lawrence, Douglas Co. w.d.-17 July 1872; w.p.-29 July 1872; Heirs-wife, Anna Engelsmann, bro-Frederick Engelsmann; Exec-Theodore Poehler, Charles Willemsen; wit-Theodore Poehler, Henry Benas and Chas. Chadwick. C.F.#729.

FELTWELL, Richard, Lawrence, Douglas Co. w.d. 8 Feb 1871; w.p.-20 Mar 1871; w.r.-6 June 1871; Heirs-Son, Robert; Dau-Sarah Jane; Guardian of son and sole executor- John Q. Ashton, Lawrence; wit-Lovina A. Ide and C. B. Schmidt. C.F.#805.

FINLEY, Elizabeth A., LaPorte, Ind. w.d. 16 Mar 1866; w.p.-25 June 1866; w.r.-4 Jul 1869. Husband, Capt. James Agnew Finley, deceased. Benef-Union Presbyterian Church, Lawrence toward a parsonage; niece and namesake, Lizzie H. Wilson; sisters-Mary J. Andrew, Margaret E. Wilson, Catharine P. Andrew; niece-Mrs. E. M. Hynes; Board of Foreign Missions, Domestic Missions and Church. Lists real estate in Iowa (?)Lance Co., City of Lawrence, towns of DeSoto, and Burlington, Coffey Co Kans. also in Miami Co Kans. Money in hands of Hon Samuel F. Atwood of Leavenworth to Martha Finley Eastman of Jefferson Co Ind, A. P. Andrew, Sen., Nancy S. Andrew, George L. Andrew, Margaret J. Andrew and William W. Andrew who are my parents' brothers and sisters. Appointed her bro Dr. G. L. Andrew as her administrator; wit-J. H. Wilson, E. M. Bloomfield. LaPorte Co Ind. Clerk of Court-James H. Shannon. Case File #802.

GARRAND, Joseph. Will admitted to probate 3 Oct 1870. Unable to find Case File #485.

GLEASON, Salem, Paola, Miami Co Kans. Age 76 yrs; w.d.-6 Sept 1865; will read 12 Sept 1865; w.r.-30 Oct 1865; Heirs-Dau's Saloma Robinson of Bedford, Tay-

lor Co Iowa, Louise Dorsey, Mrs. Annis Williams, Nancy Marie Hubbell; Sons James H. Gleason and Jasper Gleason; Exec-Benjamin Ulrich; wit-W. R. Wagstaff, Andrew Smith, and J. B. Hobson. Case File #911.

GRATON, John R., Lawrence, "sojourning at Worcester in County of Worcester," Mass.; Heirs-wife, Adelaide H. Graton, dau-Alice; w.d.-11 Jun 1872; w.p. 9 Nov 1872; Exec-wife Adelaide; wit-Mrs. Henry C. Graton (Lucretia M.), Otis Warren, Joseph A. Howland and Henry (?)H---, all of Worcester, Mass. Case File #926.

GRUBB, Richard J., Jackson Co, Mo. Will made at Rochester, Co of Sangamon, Ill.; w.d.-19 Feb 1869; w.p.-17 Apr 1869; Probate Docket B w.r. 10 Jan 1870; Heirs-Joseph P. Grubb, William B. Grubb, Geo. G. Campbell-when he arrives at age 21; Benjamin J. Grubb, Samuel U. Grubb, Charity Coe, Rachael A. Campbell; Exec-John C. Coe and John B. Campbell; wit-Christopher B. Stafford, age 71 and Nathaniel Cornell, age 61, both of Sangamon Co Ill.; o.p.-E. R. Hickman, Clerk of Probate and Common Pleas Court at Independence, Mo., 17 Apr 1869. Case File #920.

GURLEY, Eliza H., Douglas Co Kans.; w.d. 6 Mar 1863; w.p.-5 Oct 1863; w.r.-12 Oct 1863; benef-Indiana Bible Assoc of Society of Friends; bro-Charles Gurley, friend-Adela Davis, nephew-Lindley H. Johnson; Winslow Davis (for the enclosing of the graveyard at Springfield Meeting House); nephew-Charles C. Johnson; sister-Rhoda I. Johnson; Exec-"my friend" Jonathan Mendenhall; wit-Winslow Davis and Eunice Hockett; Bond-Jonathan Mendenhall, Winslow Davis and John E. Campbell. #904.

GWARTNEY, Thomas, Harrison Co Ind.; w.d.-11 Jun 1858; w.p.-3 Aug 1860; Heirs-son-Micugah, dau-Nancy Enlow, wf of Nelson D. Enlow, dau-Evaline Tucker, wf of John P. Tucker, g.son-Loyd (?)Virdell, dau-Rebecca N. Gwartney, wf-Mary; o.p. mentioned-Fredrick Doll and Jacob Doll; Exec-(?)Ephrim Gwartney, John Gwartney and Fredrick Doll; wit-Isaac W. Love and Jesse Love. Case File #900.

HOOTEN, Robert Thompson, age 48, Lawrence; w.d.-5 Mar 1857; w.p.-7 Nov 1857; Heirs-sons Joseph and Robert; dau's Martha, Charlotte and Catharine; Exec-Charles Robinson; wit-William Perry, Henry Learned and Henry M. Simpson; Case File #1006.

HUTCHINSON, Rebecca D. Lawrence, Douglas Co; w.d.-11 Dec 1865; w.p.-6 Feb 1866; benef-niece, Lillian Rebecca Cracklin, sister-Mrs. Emily Cracklin, son-George Edwin Hutchinson, dau-Sarah Florence Hutchinson; Exec-Lawrence D. Bailey; wit- S.M. Newhall and Sam'l A. Riggs. Case File #1032.

HUTCHINSON, Walter C., Lawrence, Douglas Co; w.d.-25 Sept 1861; w.p. 2 Dec 1861; w.r. 7 Apr 1862; Heirs-fa-Benjamin Hutchinson, mo-Sallie Hutchinson, wf-Mary F. Hutchinson, "to be guardian of son", son-Walter Henry Hutchinson; Exec-John W. Young of Green Garden, Will Co Ill. and Clinton C. Hutchinson of Sac and Fox Agency, Kans.; wit-(?) R. Banks, Thos E. Spencer, Edmund A. Landon; Bond-Clinton C. Hutchinson, P. D. Ridenour and H. W. Baker. Case File #1016.

JORDAN, Celesten w.d.-16 Nov 1859; w.p. 15 Dec 1863; Heirs-wf-Francoise, sons-Xavier, Auguste, Aricne, Delphin; Exec-Constant Butel; wit-John L. Brown, John W. Ashby and Fredric Metteral. Case File #1251.

KELLOGG, Lucius, Lawrence; w.d.-6 Aug 1866; w.p.-20 Aug 1866; benef-Melvin Wood, Lawrence, "all dental instruments", sister-Emma E. Kellogg, state of Illinois, wf-Cornelia; Exec-Josiah Miller; wit-J. D. Wood, \_\_\_\_\_ Wood and John Porter all of Williamsport, Shawnee Co; newspaper final settlement ad 4 Oct 1869; o.p.-Agnes B. Miller, admin. of estate of Josiah Miller, deceased, dated 9 Jan 1874; Lewis S.

Steele, Admin de bonus non; Bond-S. S. Steele, H. J. Phillips, H. Lewis. #1346.

KENNEDY, Samuel, Douglas Co; w.d.-19 Feb 1857; deceased 13 Oct 1857; wf-Jane Kennedy; Exec-wife Jane K (listed as Jane Ann, signed "Jane"); appoint I.N.O.P. Wood, lawful agent; wit-R. Scouten and Porter Baker; securities-I.N.O.P. Wood and W. R. Simmons; Inventory of estate-R. Scouten and N. L. Cheny. Case File #1335.

KILLAM, George F., Lawrence; w.d. 19 Jun 1861; w.p.-28 Jul 1863; benef-wife Mary A. C. Killam, Jacob Pike, Lawrence and Mrs. Sarah W. G. Lewis, Lawrence. Exec-wife; wit-G. W. Brown and Geo. H. Sanger. Case File #1340.

KUMMEL, Augustus H., native of Hesse (?)Cass, Germany; naturalized citizen of America, city of Lawrence; benef-dau-Emma Curtis "who is by her peculiar constitutional organization, dependent upon her sister, Mary Halsey for that support, care and attention, which I trust my dear dau Mary's love and affection will prompt her at all times to bestow upon her feeble sister...", dau-Mary Halsey; bro-Henry Edward, residing at Clinton Ave., Brooklyn, N. Y.; Exec-H. W. Chester and Jas. D. Faxon, who are also witnesses to the will. Case File #1353.

LAURENT, Nicholas, Lawrence; w.d.-28 Nov 1870; w.p.-2 Jan 1871; requests to be buried in Catholic graveyard, Prairie City; wf-Ursula Laurent, three ch-M. J. Laurent, Serene (?)Fardon (maiden name Laurent) and Eve Laurent, a minor; wit-Felix P. Swembergh, Catholic pastor, Prairie City and Xavier Jardon; admin-Xavier Jardon, son-in-law. Signed receipts of money from estate-Eva Jardon, Adolphus Jardon; affidavit of heirs lists-Ursula, his wife, and his children, (?)Meartin, Eve and Sarah. Wit to Ursula's mark-John N. Noyes and Felix P. Swembergh; #1458.

LEIBEY, James, Lawrence; w.d.-26 Apr 1868; w.p.-16 Jul 1868; Heirs-wf-Nancy A. G. Leibey and dau-Lilley A. G. Leibey, a minor; Exec-wife. Case File #1452 (did not find listed in index).

LEIS, Catherine, Lawrence; w.d.-16 May 1870; w.p. 16 May 1870; heirs-youngest son, William Leis, son, Henry and son, George; wit-H. W. Hatch, Melinda G. Christian and Dawes Christian. Case File #1456 (not listed in index).

LOWE, Joseph, Worcester Co Mass., town of Fitchburg; w.d.-7 Feb 1857; w.p.-2 Feb 1864; wf-Sarah E. Lowe, Exec; wit-Chas N. Wilson, Charles Lowe and David H. Merriam; o.p.-Henry Chapin, Judge of Probate & Insolvency and Charles E. Stevens, Esq., Assistant Register of P & I. Case File #1433.

LUM, Amos, Wakarusa Twp, Douglas Co; w.d.- 1 Aug 1862; w.p.-2 Feb 1863; wf-Fanny; speaks of children, but names only one son, Samuel; Exec's-son Samuel Y. Lum and Elias D. Hughson of Wakarusa Twp; wit-(?)F. R. Bailey, E. K. Bailey and Oliver A. Hanscom; appr's-G. L. Hoover, T. L. Horrell and Mark M. Lees, Coffee Co Kans.; E. D. Ladd, L. S. Bacon and Durdean Grovenor of Douglas Co. Carrie K. Lum purchased real estate; o.p.-Eugene L. Akin, atty of Elias D. Hughson, I. H. Harrison, Charles C. Emery and John H. Lyon appointed by Judge James M. Hendry to appraise personal property. Case File #1431.

MACE, Joseph N., late of Brighton, Middlesex Co Mass., K. T.; wife-Fidelia C. Mace; Exec-John Pemberton, Jr. of Groveland, Essex Co Mass.; wit-Nathaniel Ladd, George Hudson, Gardner P. Ladd. Middlesex C Mass. 3 Dec 1868-William A. Richardson, Judge of Probate Court; Joseph H. Tyler, Register of P.C.; presented to Probate Court at Cambridge, Middlesex Co Mass. on 1 Dec 1868 on petition of John Pemberton. Citation and decree dated 1 Dec 1868. Filed Douglas Co 1 Mar 1869. Case File #1566. (not in index).

MASON, Isaiah M., North Lawrence; w.d.-29 Jun 1868; w.r.-16 Apr 1870; heirs-brother-in-law - Henry Heney; Exec-Henry Heney; wit-Nicholas Hoysradt and Chas. Fritz. Case File #1572.

MEECHEM, David T; w.d.-6 Apr 1857; w.p.-1 Jul 1859; heirs-fa-John Meechem, bro-Joshua, bro-Jonathan; Exec-John Pieratt; wit-N. Eggert, Eli B. Johnston and John Morehead.

MOORE, Andrew, Pine Bluff, Ark., w.d.-18 Aug 1864; w.p. 6 Feb 1866; "requests firstly that Lewis Sedgwick of Erie Co, Watesford Twp Pa. be executor, also guardian for dau Addie, a minor, to live with him and son, Frank to live with William Sharp." "My other boy, Andrew Reeder Moore is taken back to Pa. so that he can be close to his brother and sister". o.p.-Robert Irwin, bro-in-law in Kans.; Mr. (?) Hangue, a neighbor of Robert Irwin; sister-Jane A. Irwin; bro-Alexander Moore; Mary Ann (relationship not mentioned) but mentions give here one-third according to law; wit-Jourdan Green and George D. Weir; admin-John Hutchings; Bond-Stephen Ogden and H. F. Saunders; appr's-J. P. Whitney, Stephen Ogden and Morgan Cronk-hite. Case File #1555. (not found in index).

MOORE, Thomas M., Douglas Co; w.d.-20 Apr 1860; w.p.-25 Apr 1860; heirs-wf-Marinda Elizabeth, step-dau-Hester Jane Murdock, dau-Minnie Ida, fa-William Moore of Butler Co Ohio; wit- Henry M. Simpson, Caroline Evans and Richard Millar, all living near Lawrence in K. T.; Exec- wife; Maurice Hartman de bonus non, dated 26 Dec 1864; securities for Marinda E. Moore- Maurice Hartman (signed Dr. M. Hartman and Lorenzo J. Worden; appr's-Richard Millar, L. J. Worden and T.C. Ferril; admin.'s bond-M. Hartman, Jacob Bollman and Charles Chadwick. Case File #1542.

McKINNEY, Margaret, Lecompton; w.d.-4 Sept 1869; will filed 30 Sept 1869; w.p.-25 Oct 1869; heirs-husband, William, dau's Mary A. and Rosannah (signed Rose L. Moore), son, William James; wit-J. H. Bonebrake, Mary A. Bruner; Bond-George W. Zinn, L. G. Leamer and G. W. Smith; appr's-F. B. Hill(Hile), Wm Leamer and A. K. Lowe. Case File #1729.

NATSHEDA, Anton, Eudora; w.d. 11 Aug 1867; w.p. 3 Jun 1869; heirs- bro's and sisters- Bernhardt Natsheda, Gustave Natsheda, Joseph Natsheda, Theresa Natsheda, Marianna Natsheda and Carolina Natsheda; Exec-Gottlieb Epple; wit-Charles Dollinger, Fridrich Bernitz; inventory-J. F. Roberts, F. Bernitz; Bond-J. F. Roberts and Charles Lathholz; appr's-Caspar Marfelius, Daniel Kraus, O. G. Richards; o.p.-John Hagle, John Poxleitner, John Endress and Charles Endress. Case File #1786.

NICHOLS, David, Lawrence; w.d.-18 Apr 1870; w.p. at Burlington in Coffey Co Kans. 5 Jun 1872; filed in Douglas Co 10 Jun 1872; benef-Mrs. Hellen Phillips, wf of P. P. Phillips, Lawrence, Mrs. Amelia Griesa, wf of A. G. Griesa, Douglas Co, Rector, Wardens and Vestry of Trinity Church, Lawrence, Executive Missionary Committee of the Diocese of State of Kansas, Board of Missions of Protestant Episcopal Church of the U. S. of A. to be used for the Home Mission of Colored People of the U.S., Foreign Missions Society of P.E.Church; Exec-Samuel L. Nichols of Marshall, Oneida Co N. Y., and W. W. Nevison, Lawrence. wit-W. S. McCurdy and Lewis C. Harter. Will witnessed upstairs in the Hat and Cap Store of Andrew Jackson, Lawrence.o.p.-Charles Page, age 43 yrs., farmer, Olathe, Johnson Co Kans. who stated date of death was 24 Oct 1870, Callie Avery, Thomas Hamill, M.D. who stated age of David Nichols ca 65 in May 1870, Mary Brassfield, age 23 of Olathe; Bond-P.P. Phillips, H. C. Griesa and A. H. Griesa. Receipts from Bailey, Smith & Co. for Hearse for burying 25 Oct 1870,\$5.00; Chas. Page for Coffin \$20; Clothing for Corpse \$15; Carriages \$10; Donnelly's Call Carriage, 1 Hack to funeral \$5. #1787.

To be continued

*Clinton*

## MAJOR DAVID STARR HOYT

THE HERALD OF FREEDOM, Lawrence, Saturday, June 27, 1857

Major HOYT, who was assassinated last summer, near Fort Saunders, and hastily buried by his friends on Rock Creek eight miles from Lawrence, was disinterred on Tuesday last, the 23rd and brought to this place and buried with military honors.

The services were conducted in the Unitarian Church, with the choir furnishing some beautiful music. The Rev. LOVEJOY delivered an oration, and the Lawrence Brass Band closed with one of their mournful and solemn airs.

His remains were followed to the grave by the Oread Guards and by a large concourse of citizens, accompanied by music from the Band.

He lies buried between the lamented BARBER and the brave SHOMBE, in the Lawrence burying ground. So long as men love liberty and hate slavery, so long as they venerate the brave and true, so long as they love principle more than life, so long will they visit the graves of these martyrs to liberty to strengthen their manhood, increase their courage, and kindle the flame of patriotism by the memories of the glorious dead.

David Starr HOYT was born in Deerfield, Mass., in the year 1821. He was therefore 35 years old, at the time of his death. He leaves behind an orphan child, a daughter, aged six years. He served in Scott's army in Mexico, and was in every battle from Vera Cruz to the City of Mexico. He was considered a brave and valuable soldier. He was a scholar and a man of varied attainments. In 1852, he was with Stephen's surveying party, in running out the Northern Pacific Railroad route, from Oregon to Wisconsin. His services were highly appreciated and well rewarded by the Government.

In March, 1856, he came to Kansas with a quantity of Sharp's rifles, which were taken from him at Lexington on the Missouri River. From that time forward he served the cause of freedom faithfully and without interruption, until the time of his death.

In the summer of 1856, the Georgia guerilla companies concentrated under Col. TREADWELL, and commenced building fortifications and furnishing themselves with military stores on Washington Creek, ten miles southwest of Lawrence, on the claim of a Mr. SAUNDERS.

Word went out from this post and others of a similar character that all the Free-state men must leave the Territory or be killed, but that any Free Mason might come in and he should be safe. The settlers became alarmed at these frequent threats and applied to Major SEDGWICK, commander of the U.S. dragoons at LeCompton to drive them away, or allow them to go do it. Major SEDGWICK sent over an officer with a company of soldiers, to examine into it, and gather information. The officer reported that there was a company of Southern men building a town and the logs they were hauling were for cabins. New developments continued to alarm the inhabitants, and they applied to the people of Lawrence for assistance. In order to determine what course should be pursued, it became necessary to send a messenger to Col. TREADWELL to ascertain what his objects and intentions were.

Major HOYT volunteered to go. Trusting to the honor of Col. TREADWELL as a brother Mason, he expressed perfect confidence in the safety of the enterprise. He left Lawrence in the afternoon of August 11, 1856, entirely unarmed and stayed all night with a friend, (Augustus WATTLES), near Bloomington, and in the morning went over to Washington Creek to Saunders Fort.

Major David Starr HOYT (con't.)

He stayed there until after dinner, left, was followed out on the prairie by three men and shot. Early next morning, word came in that a man was shot near the Fort Saunders by the Georgians who were under Col. TREADWELL. Two boys who were near the scene of action, witnessed the deed. As Major HOYT did not return as was expected, his friends became painfully anxious for his fate. A large company of Free State men gathered, and established a camp at Dr. E.G. MACY's, on Rock Creek. They sent over a company of thirty men, under the command of Capt. SHOMBE, to search for the body.

They called upon Col. TREADWELL for information as to where it was buried, but could get none. After searching nearly all day without success, they fortunately met a company of surveyors who had seen the grave, and directed them to it. He was doubled up and thrown into a hole, his knees projecting from the ground. They took him up, placed him in a wagon, and then carried him to the camp. On being examined by the physicians, it was discovered that he had been shot from behind, the fatal ball entering the back of the head and passing out at the forehead. His face was thickly covered with corrosive sublimate, so as to destroy his identity as soon as possible, and probably in twelve hours more, it would have been destroyed. A strong box was provided by Henry HIATT of Bloomington, in which his remains were deposited, and he was temporarily buried in a beautiful grove on the banks of Rock Creek. He has lain there in peace a little over ten months, when our citizens have performed the last sad rite of burial, by consigning him to his final resting place.

Note: It is not surprising that Henry HIATT would provide a burial box for Major HOYT. Prior to his own death in 1900 at the age of 84, he completed a coffin for himself which he carved from a large log.

Submitted by Martha J. PARKER, Clinton, KS.

\* \* \* \* \*

Western Home Journal, Lawrence, Ks., May 25, 1882

Clinton Items

Editor of the Journal:

Clinton, May 20, 1882

Mr. Carson WICKS has been quite sick in the last few weeks, but is now able to be up and around. He expects to move to Lawrence before long.

Capt. G.W. UMBARGER, an old settler of Douglas County, will move to Barbour county before long, where he expects to make his future home.

Mr. William and Clarence WICKS are talking of going West before long.

Mr. Ira STEELE, of Belvoir, has sent a large drove of cattle to Barbour county.

A good many in this neighborhood are planting sugar cane quite extensively. They evidently do not expect to waste any sweetness on the desert air next fall.

P.P.

Western Home Journal, Lawrence, Ks., April 20, 1882

Mrs. Mary A. DAVIS, an old settler, died on the 2d inst. of typhoid pneumonia.

*Eudora*

## History of Eudora Area Churches.

Eudora has always had many different churches because it's early settlers came from Europe where you find a church on nearly every hill and down in the valley. They are very old and historic churches and well kept. Many have beautiful murals and paintings in them because the people could not read the Bible so the pictures told the Bible story from the Creation to the start of the early churches.

The Church was important to our European settlers as a vital part of their religious and social life. Soon after Eudora was settled in 1857 worship was started in homes as Missions, then in larger buildings until the membership grew so a church building was built.

The first known church services in Eudora was before its founding when the Shawnee Indian Chief Paschal Fish, Jr. asked for a Mission school here to provide schooling and religion for his Tribe and others children. The Wakarusa Shawnee Indian Methodist Mission was built at about 1215 Elm Street.

The Mission was a two story, rough-hewn building of native lumber with a thatched roof and Dr. Abram Still was the Missionary in charge of building the Mission school and director. He was a Methodist Minister a medical doctor, teacher, carpenter and farmer. One son, Dr. A. T. Still practiced here and founded Osteopathy and another son, Dr. James Still practiced here many years at 806 Main St. The Still's gave land and helped to start Baker University.

Chief Fish, Jr. was also a licensed Minister by the Methodist Church and helped with church services. The Mission started in 1851 and probably closed in 1854 because of the slavery problem. Then Circuit Preachers continued to serve Eudora until the churches were established.

The next earliest church is the Clearfield Evangelical, now United Methodist, which began as a Class Meeting by German Evangelicals in 1858 with a Circuit Rider Missionary Preacher, who sometimes could come only once in three months. These preachers usually wore out several horses each year and lived only at an average age of thirty-five. They often slept on the prairie grass which was taller than their head when seated on their horse. They had only a few trails, practically no bridges and rode in the heat, dust, rain, storms, sleet, severe cold, snow and wind.

When the Preacher came to a certain area the word got around and people came for miles around, walking, in lumber wagons, buggies and on horseback. They brought a basket dinner and spent the entire day in worship and Christian fellowship. People from other denominations came too as some preachers could only get around once in six weeks or so.

Later when schools were built church worship was held in them until churches could be erected.

Clearfield was first called Captain's Creek and was a part of the Evangelical Mission Circuit of Franklin. Sermons were in German there but communication was difficult because these German pioneers came from different provinces in Germany and each province spoke German a little differently.

In 1861 a Camp meeting was held on the Schendel and Meeder farms and they lasted a week and people lived in their wagons and they held them when the moon was full.

In 1880 the Clearfield Church was built on land donated by George Hausman. The head carpenter was William Deckwa who organized the men and members did the building themselves. The original Chancel railing is still in use in the present church. The men made the pews and a high railing down the middle of the church to separate the men and women, a common practice, also in the Quaker, Methodist and other early churches.

When the wind was strong, plaster fell on the heads of the worshippers until George Schattenberg put in a beautiful wooden ceiling. Kerosene lamps and wood burning stoves were used until 1907 or 8.

Acetylene lights were used until 1917.

In 1945 the Evangelicals merged with the United Brethren to form the Evangelical United Brethren Church and in 1968 merged with the Methodist Church to form the United Methodist Church. Clearfield E.U.B. and Salem E.U.B. in Eudora shared the same pastor until 1966 and then Clearfield was joined with Worden.

Little information is available about Harmony Free Methodist Church but a group started in 1856 from the Methodist Circuit rider days in the Harmony schoolhouse six miles south and two and one half miles west of Eudora on the north side of the road until 1857 when a church was built one half mile east and one half mile south of the school on the John Edmond Nichols farm. Mrs. Nichols funeral was the last religious service held in the building Aug., 1918. Rev. Lovejoy was a Methodist Circuit Preacher but felt he had more "elbow room" with Free Methodists and was the minister there. This seemed to be an English speaking church.

Captain's Creek Methodist Church was organized in 1859 as a German speaking Class Meeting on the Johnson, Douglas County line, southeast of Eudora. Brother August Mecke served the church first, no regular minister was available except Circuit preachers. During the Civil War, Eudora and Captain's Creek were with Lawrence on a Circuit. This church was often called "Little Blue" because the walls were painted blue inside at one time. The building was erected in 1882 on land donated by the Joe Millers. The land first belonged to a Shawnee Indian named Adams. He sold it to Ed Knabe's father. Ed's widow married Joe Miller.

Captain's Creek and Eudora Methodist were served by the same minister until 1955 when Eudora secured a full time pastor. When Captain's Creek disbanded a few years later some came to Eudora, Clearfield, Edgerton and Gardner. The building is on the Wesley Brecheisen farm and used for storage.

The German Methodist Church began with Class Meetings in 1859 jointly with Captain's Creek and Lawrence Circuit. This group purchased the home at 6th and Main Street in 1870. Worship was on the second floor and the minister lived downstairs.

In 1881 a new frame church was built between eighth and ninth street on Church Street on the west side while Rev. John Ehrman was the minister and in 1884 a parsonage was built by Frank Brender but it burned in 1926. This church was torn down and parts of it were used in the building of the home at 825 Locust St.

Some of the 1868 records mention these people: C. Steinmeyer, H. Rausch, J. Gutknecht, Fr. Weibel, A. Bromelsick, Julius S. Miller, F. W. Meyer, Hunziker, Trorigott (early German name meaning Trust) Gabriel, Holzappel, D. Muller or Mutter, Ed Cape.

The local minister H. Meyer was reminded to have a written report of local conditions of parsonage which had been built in Lawrence, papering etc. and if he retracted what he said his license would be renewed. A supervisory committee was appointed Aug. 1868 of Three men to examine the character of the minister and another committee of three men were appointed to examine the minister's license to preach. He must have met their requests as he was granted a new license.

In 1893 some members were: C. Eberhardt, Bartz, Albrecht, Schafer, H. Gabriel, Brinkmeyer, Gus Rosenau, Henry Abels, Wuensch, Albert Baecker, W. Gabriel, A. Gabriel, Walters, Kanzig, Havercamp, Bohnsack, Schutte. Approval for membership list was; Anna Gabriel, Bertha Knopp, Carry (Carrie) Abel, and Brothe Lapple is to be excused from attending because of his health, and Brother Albrecht demanded his membership certificate or he would withdraw.

In 1893 Lawrence was voted to be removed from the Circuit and Captain's Creek and Eudora would have alternate services in morning and afternoon. Members sent flour and grain to western Kansas people because of the drought.

In 1895 Freddie Trefz and George Broers were recommended for membership and a committee appointed to buy land to build a horse barn on.



In 1896 people approved for membership after the regular six months probation were; Joseph Broers, Frank Broers, Willie Spitzli, Eddie Bartz, George Schafer, George Schneider, Lydia Albrecht, Lizzie Eberhardt and Tillie Ziesenis.

Hesper Friends Church (originally called Quakers) first met at the home of Jonathan and Phebe Mendenhall in 1861, one mile east of Hesper. In 1862 the group was granted a Preparative Meeting called Springfield. A meeting house twenty-four feet square was built of native lumber hauled from Leavenworth. (This area was mostly prairie bluestem grass in those days, few trees!)

The first families besides the Mendenhalls were; George T. Rogers, William and Penelope Gardner, Winslow, Margaret and Adela Davis, John Hills, most all from North Carolina. They were against slavery, military service, oaths, lotteries and paying wages to ministers but even in early years had women ministers. They spent much time in worship by silent meditation.

In 1864 the Kansas Quarterly Meeting granted them a Monthly Meeting. In 1871 members living east of Captain's Creek in Johnson County was granted a Preparative Meeting and in 1872 named it Centre. In 1882 a new meeting house was built, a thirty by fifty foot building at Hesper and the name changed from Springfield to the name of the town, Hesper.

The Church started planning for an Academy and in 1884 started the two year High School called Hesper Academy which served until Eudora High School was built in 1915. The Church also provided for a Cemetery near the Church. English was spoken at Hesper, which was three miles south and one mile east of Eudora.

The Catholic Church at 300 east 9th Street is the oldest church building in the area. The members organized in 1863 but they must have worshipped together before then because we are told that a Jewish merchant (probably Asher and Cohn) let the Catholic congregation worship in their general store when a priest could come to town. (Eudora has always been ecumenically minded citizen's). We have also read that one man in early days walked the seven miles to Lawrence to worship in a Catholic service, taking all day for the trip and service.

The Catholic Church, Holy Family Church, building first was a 20X48 ft. room on the southeast built in 1864 by the people. John Kellerman owned land east of Eudora where the limestone rock was quarried. Men who hauled the stones with horse and wagons were, Jacob Pabst, Mike Branagan, John Welch and James Brazil. Masons were Casper Weber and Franz Blechel and some good Lutherans, which was referring to the St. Paul Evangelical Church members. Other men helping were; Fred Faerber (Eudora's first mayor), Anton Gufler, LW. Pfeif and Leo Vitt. Carpenter's were, Joseph Hertz, Peter Hartig (Captain of the first group of Germans to settle Eudora), and John Kellerman, who also made a beautiful Altar. They made the inside trim and furniture too.

There was not enough money to buy a bell, so all of Eudora's people gave money to buy a bell to be rung at 7:00 a.m., 12 noon and 6:00 p.m. as it still is. It is now in front of the new Church. Mr. Greiner rang it for many years.

German and Latin was spoken in the church and it maintains a cemetery and for many years had a Parochial School for elementary students and provided a home for the Sisters who taught the children.

St. Paul Evangelical Church was organized Dec. 27, 1868 by Rev. Christian Haas under the auspices of the Evangelical Synod of North America. This group of Germans met in homes until the first church was completed in 1871. The present building was built in 1913 and services were started in English in 1916. In 1919 one Sunday per month worship was in German. In 1934 this church joined the Reformed Church and the Union of the Congregational Christian Church and is now known as the St. Paul United Church of Christ.

Charter members were; Christian Thoren, Conrad and W. Altenbernd, Anton and Anna Gerstenberger, Ferdinand Vitt, Gottlob Koch, Henry Loesch, Christian Strobel, Christian Schneider, Charles Vogelsand, Henrich Wittler, P.G. Wagner, F. Fleer, G. Buck, Philip Feld, George Lench, T.B. Torneden, Karl Gantz, T.L. Haelsig, Johann Thnow, Leonard Frey, Jeremiah Schlegel, Albert Bagelmann, Adolph Lotz, and Rev. Haas.

The Salem Evangelical Church at 716 Church Street was organized as a German speaking Class Meeting in 1869. The Church was built in 1870, a 26X 40 ft. brick building. The Church was started by Jacob and Christine Strobel. He and his daughters, Caroline and Pauline carried water from the Wakarusa River, over two blocks, uphill, for the mortar for the bricks.

Worden, Clearfield, Stull and Eudora were once on a circuit together. Rev. John Wereth organized the church here in 1871 and some of these charter members were; Peter Neis, Sr., Fred Neis, Sr., Jake Meyers, Jacob Otts, Ernsts and Yosts. In early 1900 only Eudora and Clearfield were on the same circuit. The church joined with the United Brethren Church in 1945.

The building was enlarged by a south lecture room and belfry in 1905. The rear Annex was built in 1956. The entry way window is the Star of David but we do not know why.

The Building has been owned by the United Methodist Church since the merger with the Methodists in 1966 and Salem Chapel, as it is now called is loaned to the Eudora Youth Service Organization for youth activities as Boy and Girl Scouts, Cubs and Brownies, 4-H, and adult meetings. The EYSO is to keep it in repair but this is a service project of the other Eudora organizations, as well as individuals.

Prairie Center had a Friends Church and a Free Methodist Church. The Friends began in 1869 but we do not know when the Methodist began but their second church was built in 1917. These churches were in Johnson County.

The Friends Church was started from Hesper Friends and that was called Springfield. Prairie Center was first called just, CENTRE Meeting. In 1888 the spelling was changed to CENTER and in 1894 to Prairie Center.

The first building had a gallery and two steps up where visiting friends and ministers sat although they no pastors then but just religious leaders in the church that were felt to lead and speak. Some of these speakers were; Philander Blackledge, Benjamin Nicholson, William Andrew and Jimmy Vestal. The latter sometimes sang as well as spoke from memory. David Vestal and Jesse Coltrane were head of the meeting and faced the congregation. When the sun was shining and was straight in the south door they dismissed the meeting by shaking hands. We do not know when they stopped on cloudy days.

One wedding ceremony was performed by the the couple sitting and facing each other on a bench in silence and finally standing and repeating their vows.

In 1894 a new church or meeting house was built and Tilghman Couch and Sibyl Andrew sat at the men and women's meeting. Eusebia Couch, mother of Verlan Couch, a Eudora resident many years, ministered for over twenty years and led a Young peoples group, Christian Endeavor.

In 1901 a free will offering was taken to pay the ministers and in 1911 Frank E. Jones asked for pay as a pastor of \$8.00 per week in money and a donation of 8 pullets or hens and hay and grain for twenty weeks in winter for the stock and an occasional donation of groceries or wood or both.

The government bought the land and the church in 1942 for the Sunflower Ordnance Works but sold the church building back to the Friends where they moved it one-half mile west and one and one half miles south of Prairie Center but in 1959 it was moved to Gardner and called Gardner Monthly Meeting of Friends.

Kaw Valley Methodist Church was probably organized in early 1870 by English speaking people who settled in the Kaw Valley area, northwest of Eudora. The church building was sold in 1888 to the Solon Gilmore's, who moved it to their farm, a short distance east and who used it for a carriage house.

The Church was located west of a brick house where the Jack Hughes family lived many years, about three and one-half miles northwest on the old Eudora Road, also called East 15th Street road.

This church was started before the English speaking Methodist Church of 1885 was started in Eudora because the Gilmores were among the organizers of the English church and Mrs. Gilmore was the first secretary.

There were two churches for the large group of Black people here in the Eudora area that probably started about the time the Civil War ended in 1864 or the early 1870's. One was the Union Church and the other was the Methodist Church. The Black Methodists held services in the Union church on the first and third Sundays at first and the Union congregation on the second and fourth Sundays.

The Union Church was between 6th and 7th Street on Church Street, on the east side. Rev. Dudley Lee was one of the Pastors. The Methodist group built a church nearby at 610 Church street but disbanded it in 1920 and it is now a residence.

The present church, The First Missionary Baptist Church was built in April 1896 when Rev. George Burdett was pastor. He was also a carpenter. At one time this church had one hundred and twenty-five members but no longer has services due to lack of attendance as very few black people live in the area any more and those who do are quite elderly.

For many years Eudora merchants gave money to help keep the church operating when the membership started to decline.

The English Methodist Church was started in 1885 by; Mrs. Agnes Fuller, Mrs. Tom Rayson, Miss Minnie McCrear, George Rayson, and Mr. and Mrs. John Gilmore. Probably the Kaw Valley Methodist congregation united to form this church.

Services were held twice a month and a Baker University student, Rev. Meggs conducted these first services. They met first in the building vacated by the German Methodist congregation at 601 Main St., then in 1886 they purchased the Temperance Tabernacle to the north of the St. Paul U.C.C. Church.

When the English and German congregations united in 1916 the German language was no longer spoken in the sermons. This United group decided to build a new church and the present United Methodist Church at 701 Church St. was built in 1920-22. Rev. John Patterson started the building program before he left to be a Missionary for India. It was a difficult time to build and the drought years following made it hard for the members to support the building program.

Trustees for the English Methodist Church in 1885 were; Mrs. Charles Hill, W.A. Fuller, J.F. Weaver, Mr. Speakes and Mrs. Solon Gilmore.

The Church of Christ held services in Roscoe school house, five and one-half miles south of Eudora until 1906, starting in the 1890's, probably. They were sometimes called, "Campbellites". This group joined the Vinland Church of Christ in 1906.

A Union Sunday School was organized at Roscoe school in 1934 by school districts; Harmony, Roscoe and Belleview. Officers were; Superintendent-F. Cos, Secretary-Frank Wade, Treasurer-Mrs. Harris, Chorister-Bert Daugherty and Assistant-Myrtle Musick.

The present Church of Christ in Eudora at 11th and Maple St. first met in the home of Mr. and Mrs. Joe May in 1955 with eight charter members. They rented the Victory Theatre building in June, 1955 and the first minister was Donald Cashatt.

Members built the present structure.

The Union Chapel Church was a non-denominational church in the Belleview community southwest of Eudora, built on a half acre of land given by Fred, Harry and Jesse Whaley Dec. 30, 1907. One minister was a Rev. Smith, who also managed an old folks home at Lawrence.

This church must have started in the 1890's or before and was an English speaking congregation and sometimes was supplied by the Methodist Circuit.

Many members are the same as at Belleview Methodist Church, so it may have stopped in favor of the Union Chapel or Union Chapel stopped in favor of it. Some names connected with the church were; George Whaley's, A.C. Allens, A.B. Conners, A.C. James, James Duncan's, Ed. S. Forsythe, George Warmkers, George Colmans, John Akins, Lou Shirks, Roy Daughertys, Milton Shaftstalls, George Olts, Jr. and Sr., Rabers and Freese. In the 1930's or 40's the land was reverted back to the owner and the church was sold. It was a Methodist English speaking congregation at Belleview and was on the Roscoe-Eudora Circuit in 1914.

The Eudora Assembly of God Church was organized in 1945 with Rev. and Mrs. Joseph E. White conducting the first service in the Eisele Hardware, 737 Main St. The church officially organized March 13, 1947 and the present land was purchased and the church built at 831 Elm St. and dedicated Oct., 1947.

The First Southern Baptist Church began as a Mission June 1, 1952 in the home of Clifton and Myrtle Long at 6th and Elm St. Rev. Wilbur Noble was the first pastor. The Victory Theatre building was used for services from 1952 and the present lots were purchased in 1953 at the corner of 11th and Main St. The Church was formally organized Feb 22, 1953. The Education unit was added in 1966.

The first officers were; Church Clerk and Treasurer- Mrs. Bernice Broyles, Choir Director- Clinton Williams, Sunday School Superintendent- Vincent G. Miller, Pianist, Mrs. Nadine Button.

Ordained ministers from the church were; Jim Collins, Bob Collins, Edward Farris, Thomas Patton, and Terry Rayn. Lay Ministers, licensed by the Church are; Ed. Hague, William A. Long, Jerry Campbell, Charles Mashburn, and Jerry Rhien. John E. Long was the first one to be baptized.

The Community Baptist Church was formed in the home of Tony Polacca on Birch Street, Jerry Thomas was moderator. The first service was held at Eudora City Hall March, 19, 1972.

Trustees were; Delbert Breithaupt, Rex Slankard and Harold Massey. The Services were held in the old Kaw Valley Bank building called the Opry House in April, 1972. The church adopted a Constitution on June 29 and incorporated by the State of Kansas. The first pastor was Tommy Scott. Brother Francis officiated at the first baptism in the Kaw River near the bridge. They later built a new building a mile southeast of Eudora.

This information provided by Eudora Area Historical Society by Fern Long, President, 1985.



From Republican Journal, Lawrence, KS, 26 April 1873

There is a notice of the drowning of four persons near Elk City on "Friday last". Those drowned: Rhino DURR (Eudora), brother of A. DURR, & nephew of Charles DURR; Luella OSWALD, Lawrence; Jennie BENSON and Ida HUTCHINSON.

Submitted by Judy Sweets, Lawrence, Ks.

## NORTH LAWRENCE ITEMS

The Evening News, Lawrence, Ks.

November 26, 1883

The foundation of the United Brethren church will be completed this week, provided the weather remains favorable.

W. STINER, an amateur farmer living not far from Bismarck, received an order last Thursday from Colorado for ten thoroughbred Poland China pigs.

Mr. DETER's son has been confined to his room for several days with inflammatory rheumatism. Mr. DETER keeps the depot house near the depot.

J.H. MILLER has been contributing his mite toward beautifying and increasing the wealth of the city by the addition of a 16x24 house on the corner of Delaware and Locust streets. The house, when completed, will be used as a carpenter shop for a short time.

December 1, 1883

At the festival given by the ladies of the United Brethren church in this city last Wednesday night, the nett proceeds amounted to thirty-five dollars. This money will be expended mostly for carpets and other fixtures for the church when completed.

December 2, 1883

The United Brethren Church on Lincoln street was taken down and removed to Locust street last week. It will take about four hundred dollars to fully complete the building. Most of this sum has been secured by subscription.

December 5, 1883

Mr. TITUS, a fireman on the Missouri Pacific railroad, died in North Lawrence Monday and was buried yesterday.

The Morning News, Lawrence, Ks.

December 8, 1883

Born, on Thursday evening to Mr. & Mrs. ELSTON, of North Lawrence, a boy, of the remarkable weight of two pounds and 2 ounces. The infant is alive and seems to be doing as well as any infant of its age.

December 12, 1883

Isaac PENNINGTON, formerly living near Bismarck, but now a short distance south west of Lawrence, lost his fine horse "White Cloud" one day last week. He was apparently well at night but the next morning was dead. The horse was worth about \$800.

Nat BROWN who for the past two years has been engaged in making cider and vinegar sold out to the Union Pacific Co. last week, he will soon remove across the street, and in addition to his present work will sometime in the near future start a cooper shop.

The Daily Morning Tribune, Lawrence, Ks.

June 19, 1884

The new United Brethren Church in North Lawrence, will be dedicated on Sunday the 29th instant. Bishop KEPHART of Toledo, Ohio, will be present and officiate. Everybody is invited to be present. This church will be a great addition to the religious advantages of the North Side. The Rev. Erasmus ATKINSON is the pastor in charge. Meetings have lately been held in Home Aid Hall.

*Kanwaka*

## "A LETTER FROM KANWAKA"

Printed in The Kansas Weekly Gazette, Lawrence, Ks., Dec. 22, 1882

If there is one thing more than another that Kanwaka has reason to be proud of it is its ladies. For intellectuality, sociability and hospitality we know that they are inferior to none, and for beauty we feel able to take the cake. They have been carrying on for about two years a Literary Social, which they have made a grand success, having not only added to their own intellectual and social powers, but have every month opened their doors and invited in their husbands, brothers and friends and given them a treat in the way of some very interesting programs. Such a time was last Friday night, when they met at the house of Mr. and Mrs. E.A. COLEMAN. The large house of the host was full to overflowing of neighbors, and while the children occupied one room and enjoyed themselves in various games, the elder people filled another and listened to the reading in outline of Howell's "Chaucer Acquaintance," which was read by Mrs. TOPPING, Mrs. PIERSON and Miss Belle RICHARDSON. The close attention given to the readers showed how their efforts were appreciated, and the look of rapt attention and numerous sighs from the old men showed how their minds were drawn back into the past, when they were young and full of sentiment, and how the book brought vividly to their minds similar scenes in the past, in which they formed a prominent part. After finishing that book, Mrs. CONANT read "A Widow's Christmas," from Harper's, which was received with a great deal of feeling. Then there was a song by Miss Emma EVANS. Then Rollo DRAPER recited a declamation, followed by a selection by Mr. CONANT. The literary exercises then over, the president said they would have an hour of social talk, which was filled in by friendly greetings among the many present, with some more music, which they all joined in singing, Miss Ida EVANS presiding at the organ. The next meeting is to be a Christmas meeting, in two weeks, at Mr. E.A. COLEMAN's, for the children. In four weeks, at Mr. RICHARDSON's. We left at ten o'clock, and the house was resounding with merry laughter and pleasant voices. Many thanks to the ladies of Kanwaka. May their society always remain on its pleasant and firm foundation.

Submitted by Margaret WULFKUHLE

\* \* \* \* \*

Western Home Journal, May 25, 1882

Last Sabbath was a day of special interest to the people of Kanwaka. Their large school-house was filled with an attentive audience, gathered to participate in the organization of a union church. Prof. L.W. SPRING preached an excellent and appropriate sermon, and Rev. H.E. WOODCOC assisted in the organization services, after which the Lord's Supper was observed. Twenty-three persons united with the church and others will join at an early day. Rev. A.M. RICHARDSON, who has been preaching there for some time, is pastor of the church. They hope to build a house of worship in the near future.

The Evening News, Lawrence, Ks., Nov. 22, 1883

Married at the residence of the bride's parents in Kanwaka; on the 21st inst., by Rev. A.M. RICHARDSON, Mr. Wm. W. CLELAND and Miss Alice M. DOUGLASS. A pleasant company gathered to witness the interesting ceremony, and offer their congratulations to the happy pair, who were the recipients of several elegant and useful presents.

DOUGLAS COUNTY TAX-PAYERS  
1900-1901  
LECOMPTON TOWNSHIP

ADAMS, R.J., Big Springs	GLENN, G.A., Lecompton	McCLANAHAN, W.L., Lecompton
ANDIS, E.S., Lecompton	GLENN, Geo. L., Lecompton	McCARTHY, W.R., Lecompton
ARMSTRONG, Beatty, Lawrence	GLENN, J.F., Lecompton	MOORE, B.F., Lecompton
AUSTIN, J.H., Big Springs	GLENN, Thos., Lecompton	MORRIS, J.E., Lecompton
BARKER, Wm., Lecompton	GLENN, W.B., Big Springs	MORRIS, W.H., Lecompton
BOHNMAIER, August, Big Springs	CORRILL, R.W., Lawrence	MEYER, F.W., Lecompton
BOHNMAIER, C.F., Lacompton	GREEN, A.R., Lecompton	NACE, W.M., Lecompton
BOHNMAIER, Fred, Big Springs	HAFER, Harry, Lecompton	NICHOL, J.S., Big Springs
BOHNMAIER, G.J., Lecompton	HAISE, John M., Lecompton	NOE, A.G.T., Big Springs
BOHNMAIER, Henry, Lecompton	HARRIS, E.P., Lecompton	PETERSON, Peter, Lawrence
BOHNMAIER, J.C., Big Springs	HARRIS, E.P., Sr., Lecompton	RILEY, A.P., Big Springs
BRIGHTMA, Sarah A., Lecompton	HECKINGER, Louis, Lawrence	REED, M.G., Lake View
BROWN, J.C., Big Springs	HENNESY, John, Lecompton	ROGERS, A.H., Lecompton
BROWN, Wm., Lecompton	HENRY, D.K., Big Springs	ROSE, Alex, Lawrence
BRUNE, Ellen H., Big Springs	HENRY, J.B., Big Springs	ROSE, E.K., Lake View
BUCK, A.H., Big Springs	HENRY, Wm., Big Springs	ROSE, J.M., Lake View
BUCK, R.F., Big Springs	HETRICK, Jacob, Lake View	SHAFFER, J.E., Big Springs
CARDWELL, M.W., Lecompton	HETRICK, Noah, Lawrence	SMITH, A.C., Lecompton
CHAMBERS, H.S., Lecompton	HILL, D.M., Big Springs	SMITH, G.W., Lecompton
COLLINS, Henry, Lake View	HILL, T.J., Lecompton	SPENCER, C.F., Big Springs
COLLINS, Wm., Lake View	HOAD, F.D., Lecompton	SPENCER, J.M., Big Springs
CROWDER, James, Lake View	HOAD, J.A., Lecompton	SPENCER, W.T., Big Springs
CROWDER, J.M, Lake View	HOAD, Silas T., Topeka	STAFFER, J.S., Lecompton
CUMMINGS, J.A., Lecompton	HOAG, W.B., Big Springs	STONE, W.E., Big Springs
CUMMINGS, J.P., Lecompton	HOLLERMAN, O.L., Big Springs	SULZER, A., Lecompton
CUMMINGS, P., Lecompton	HOPE, M.A., Lecompton	SULZER, Fred, Lecompton
CUMMINGS, W.H., Lecompton	HOWELL, E.J., Lawrence	THOMAS, J., Lecompton
CUNNINGHAM, F.B., Lecompton	HOWELL, F.W., Lawrence	THOMPSON, O.J., Big Springs
CUNNINGHAM, J.B., Lake View	HOWELL, Geo. J., Lawrence	TRACY, F.D., Lecompton
CUSTARD, T.J., Big Springs	HOWELL, W.K., Lawrence	TREGATE, J.K., Lawrence
DAVIDSON, H.A., Lecompton	ILIFF, M.M., Lecompton	TRUMAN, John, Lecompton
DAVIDSON, J.A., Lecompton	JOHNSON, H.O., Lecompton	WINTER, M.R., Lecompton
DRYER, A., Big Springs	KING, John, Big Springs	WALTERS, Catherine, Lecompton
DUMMER, C.E., Lecompton	LAHUE, M.G., Lecompton	WALTERS, J.C., Lecompton
DUMMER, H.E., Lecompton	LAUDERBACK, M.A., Big Springs	WARNER, M.D.L., Big Springs
DUNCAN, G.W., Big Springs	LEAMER, H.G., Lecompton	WESSER, Herman, Big Springs
DURROW, Otto, Big Springs	LEAMER, Wm., Lecompton	WINTERS, Hattie, Lecompton
DYSON, Bell, Lecompton	LEE, Thos., Lecompton	WINTERS, T.B., Lecompton
EMERY, Sophia, Lawrence	LUTZ, Anthony, Big Springs	WIRZER, B.F., Big Springs
FRANKLIN, Fred, Lecompton	MASTERSON, J.L., Lecompton	WISE, S.D., Big Springs
FERRIS, John, Lecompton	MASTERSON, T.V., Lecompton	WORTHING, P.T., Big Springs
GEELAN, W.A. Big Springs	MARTNEY, S.B., Lecompton	YOUNG, Wm., Lecompton
GIBBINS, Geo., Big Springs	McCLANAHAN, H.T., Lecompton	ZABRISKE, Z., Lecompton
GLENN, A.G., Lecompton	McCLANAHAN, J.H., Lecompton	ZEBB, Geo., Big Springs
GLENN, B.F., Lecompton		

From The Chittenden Directory Co., Compilers & Publishers, St. Louis, Mo., 1900-1901

Lawrence Daily Journal and Evening Tribune, August 4, 1894

Senator A.R. GREENE, of Lecompton has given the State Historical society a specimen brick from a chimney in the Lecompton prison of 1856-7. In this prison were confined the Hickory Point and other prisoners, free-state men who were incarcerated by the pro-slavery authorities for taking a hand in the struggle that made Kansas free.

REGISTRATION OF VOTERS  
IN MARION TOWNSHIP, DOUGLAS COUNTY, KANSAS  
MARCH 18, 1867

BANKS, Thomas	HARBOUR, William	SOWERS, W.L.
BANKS, Isaac	HIATT, Henry	STUDEBAKER, Daniel
BAKER, Jacob Jr.	HOWARD, John	SIMON, Nicholas
BEAMAN, Moses	HOGAN, Timothy	SULLIVAN, John O.
BACHELER, John H.	HOGAN, John	SEARING, James
BROWN, John F.	KENNEDY, Thomas	SEARING, C.W.
BOND, Nathan	KELLY, James	SEARING, Clinton
BALDWIN, Wm. M.	KELLY, Anthony	SIMMONS, Philip
BAKER, James	KELLY, Robert	SIMON, Nicholas
BAKER, John	LIND, Adam	SIALE, Wendlen
BAKER, Jasper	LAWSON, Lewis	SMITH, Abram
BROOKS, James	LINN, Thomas	SMITH, William
COLLIER, Jonathan	LOSEY, Samuel	SMITH, Irvin
COOK, Philip	METSKER, S.W.	SMITH, Walter
COLLIER, John	METSKER, J.C.	SCHMELT, Charles
CAMPSEY, Johnson	METSKER, Philip	TUTTLE, Adam
CAMPSEY, W.S.	MICHAEL, Joseph	TALLY, James
CHALLIS, John	MYERS, W.F.	TUTCHER, Thomas
CHALLIS, W.S.	McKENZIE, Henry	ULRICH, Jacob
CARGAY, John	McKENZIE, A.	WEBBER, Henry
CLARK, John	MANIX, Cornelius	WALTERSCOEFF, F. Sr.
DENEEN, Daniel	MAPES, Joseph	WALTERSDOEFF, F. Jr.
DENISON, Isaac	OWENS, Wm. Sr.	WALTERSDOEFF, H.
DODDER, Peter	OWENS, Wm. Jr.	WHITMAN, Jesse
DODDER, Silas	OCHERLE, George	WEYBRIGHT, Daniel
FISHER, Samuel	ROBISON, David	WEYBRIGHT, Wm.
FRAZIER, N.G.	RITTER, B.T.	WEYBRIGHT, E.L.
FAUL, Patrick	SAWYER, L.M.	WYLER, James
FINGERLY, John	SNOW, Samuel	WHITE, Harry
GILBERT, Hezekiah	SAMSEL, G.W.	WADSWORTH, J.
HARDTARFER, Jacob	STONE, L.G.	WADSWORTH, E.[?]
HEFFERNER, Jacob	SHIRLEY, Joseph	YOUNG, John
HASKINS, Aaron J.	SOWERS, Mathews	YOUNG, Frank
HARBOUR, Samuel		

I certify that the above is a true and correct list of the names of voters in Marion Township.

Dated, March 18th, 1867

HENRY WEBBER,  
Board of Registration, Marion Township.

From Kansas Daily Tribune, Lawrence, Ks., March 20, 1867

\* \* \* \* \*

Lawrence Daily Journal, August 20, 1894

A charter has been issued by the secretary of state to the Lone Star Creamery company, of Marion township, Douglas county; capital stock, \$5,000. The directors are: P.A. DOLBY, W.R. ATTEE, C.W. FLORY, M.W. METSKER, and A.E. METSKER, of Willow Springs.

Western Home Journal, August 31, 1882

Married

Jacob R. BAKER and Lucy JONES, of Twin Mound, were married yesterday afternoon by Judge FOOTE at his office.



DOUGLAS COUNTY TAX-PAYERS  
1900-1901

## PALMYRA TOWNSHIP

AIMS, M.H., Wellsville  
 AINSWORTH, J.B., Clearfield  
 ALLEN, A.F., Vinland  
 ANDERSON, C.S., Vinland  
 ANDREWS, A., Vinland  
 ANSTANDT, Fred, Clearfield  
 ANTON, F.G., Baldwin  
 ASHBY, Chas., Media  
 AULT, A., Baldwin  
 BALCH, C.C., Wellsville  
 BARE, J.C., Media  
 BRICKLOW, S.C., Baldwin  
 BARKLEY, T.W., Media  
 BARNES, W.E., Vinland  
 BARTZ, Herman, Clearfield  
 BEEKS, C.E., Baldwin  
 BEEKS, Mrs. J.H., Baldwin  
 BELL, Henry, Baldwin  
 BELL, J.P., Baldwin  
 BELL, T.C., Baldwin  
 BELL, T.J., Wellsville  
 BIXLER, Emma, Wellsville  
 BLACK, Chas. S., Media  
 BLACK, Wm. M., Media  
 BOLEN, J.D., Vinland  
 BRICE, B.F., Wellsville  
 BRECHEISEN, John, Clearfield  
 BRECHEISEN, Wm., Clearfield  
 BREITAUPT, Fred, Clearfield  
 BREITAUPT, Geo., Clearfield  
 BREITAUPT, Gideon, Clearfield  
 BROWN, R.A., Clearfield  
 BUCKER, J.A., Wellsville  
 BUCKLES, W.W., Wellsville  
 BUTELL, A.D., Wellsville  
 BUTLER, Elmer, Media  
 BUTLER, O., Media  
 CARLTON, S.E., Baldwin  
 CARPENTER, Rebecca, Media  
 CHANDLER, N.P., Wellsville  
 CHANEY, W.A., Clearfield  
 CLARKE, D.S., Clearfield  
 CLEMONS, A.L., Media  
 COAT, W.A., Vinland  
 CORKHILL, W.F., Media  
 COX, C.C., Baldwin  
 CRADIE, N.C., Media  
 CRAIG, J.H., Vinland  
 CRAIG, S.M., Vinland  
 CROOKS, E.L., Vinland  
 CUTLER, A., Vinland  
 CUTLER, F.W., Vinland  
 CUTLER, S.E., Vinland  
 DAVISON, H.E., Media  
 DAVISON, S.L., Clearfield  
 DEAY, J.A., Vinland  
 DODDS, J.G., Clearfield  
 DODGE, H.G., Media  
 DRESHEN, L., Baldwin  
 DUFF, J.A., Vinland  
 DWYER, Jerry, Edgerton  
 DWYER, J.C., Edgerton  
 DWYER, J.W., Edgerton  
 DWYER, T.W., Edgerton  
 EATON, E.K., Baldwin  
 EBERHARDT, Andrew, Vinland  
 EBERHARDT, L.J., Vinland  
 EVANS, E.E., Vinland  
 FAUCETT, J.F., Vinland  
 FENTON, P., Vinland  
 FENTON, Seth, Vinland  
 FIEBLER, A.H., Baldwin  
 FINDLEY, James, Baldwin  
 FINDLEY, John, Baldwin  
 FINERTY, P., Wellsville  
 FITZ, Geo. T., Vinland  
 FLESHMAN, Philip, Holling  
 FLORY, J.C., Vinland  
 FOUST, C.J., Vinland  
 FULLER, Mrs. M.J., Clearfield  
 GILL, Wm. H., Vinland  
 GILLILAND, R.C., Media  
 GLEASON, C.A., Lawrence  
 GRIFFITH, David, Media  
 GUDD, G., Media  
 GUMMO, Thos., Media  
 GUMMO, W.T., Media  
 HAAS, Louis, Clearfield  
 HADLEY, Jacob, Media  
 HADLEY, L.L., Media  
 HANEY, E.E., Media  
 HANGER, J.A., Sibley  
 HASNNAM, J.L., Wellsville  
 HANNAM, T.C., Wellsville  
 HANSMAN, Geo., Clearfield  
 HANSMAN, G.C., Clearfield  
 HANSMAN, H.H., Clearfield  
 HAY, Frank, Wellsville  
 HAY, Jacob, Wellsville  
 HAYS, Mrs. Lizzie, Wellsville  
 HARSHBERGER, D.W., Vinland  
 HATTER, J.H., Media  
 HELMN, J.D., Vinland  
 HEMPHILL, H.H., Vinland  
 HEMPHILL, Isaac, Vinland  
 HENRY, W.R., Wellsville  
 HILL, J.I., Vinland  
 HINDMAN, L.W., Media  
 HILKEY, Chas, Media  
 HOCKENBERRY, F.M., Wellsville  
 HOLMES, B.I., Baldwin  
 HOSKINSON, B.F., Vinland  
 HOSKINSON, C.A., Vinland  
 HOSKINSON, Josiah, Vinland  
 HOSKINSON, J.D., Vinland  
 HOSKINSON, W.H., Vinland  
 HOWARD, W.C., Media  
 HUGHES, C.W., Wellsville  
 HUGHES, J.L., Wellsville  
 HUGHES, T., Wellsville  
 HUGHES, Victoria, Edgerton  
 HUNT, Jonathan, Baldwin  
 ILIFF & Co., Vinland  
 INGALLS, Robt., Media  
 INNES, C.P., Baldwin  
 JAMINSON, J.M., Vinland  
 JOHNSON, Wm., Sibley  
 JONES, C.A., Vinland  
 JONES, G.M., Vinland  
 JONES, T.L., Vinland  
 JORDON, E.F., Media  
 JORDON, F.P., Media  
 JOY, A., Vinland  
 JUNKINS, J.W., Vinland  
 JUNKINS, W.W., Media  
 KARNES, A.M., Sibley  
 KARNES, M.C., Vinland  
 KEMENBERG, August, Clearfield  
 KENNEDY, B.T., Baldwin  
 KENNEDY, D.G., Vinland  
 KENNEDY, E.N., Edgerton  
 KERNS, W.D., Baldwin  
 KLEIN, Jacob, Clearfield  
 KRAMER, J.L., Clearfield  
 LANDON, Henry, Vinland  
 LANDON, H.J., Vinland  
 LAUGHLIN, H.E., Media  
 LEWIS, A.O., Baldwin  
 LINGER, David, Clearfield  
 MARSHALL, S.C., Media  
 MARTIN, John, Wellsville  
 MARVEL, P., Baldwin  
 MARTHEY, Geo., Media  
 McCLELLAND, I.S., Sibley  
 McCLELLAND, T.L., Sibley  
 McClure, D.E., Baldwin  
 McKINNEY, J.H., Clearfield  
 MEEDOR, Geo., Clearfield  
 MIGNOT, C.F., Wellsville  
 MIGNOT, F., Wellsville  
 MIGNOT, J.E., Wellsville  
 MILLER, Geo., Media  
 MODE, Joseph, Clearfield  
 MODE, John, Clearfield  
 MORTON, G., Vinland  
 MORTON, G.C., Vinland  
 NYE, S.W., Vinland  
 OAKES, H.H., Lawrence  
 O'BRIEN, R.G., Vinland  
 OLMSTEAD, E.W., Clearfield  
 OLMSTEAD, H.W., Clearfield  
 OLSON, John, Vinland  
 O'NEIL, H.L., Wellsville  
 O'NEIL, J.B., Wellsville  
 PARDEE, Frank, Lawrence  
 PARDEE, John, Lawrence  
 PARDEE, Thos., Holling

## Palmyra Township Tax-Payers, 1900-1901 cont.

PARSONS, W.H., Clearfield	SELZER, Henry, Clearfield	THOMPSON, F.P., Media
PATTERN, J.C., Baldwin	SELZER, John, Clearfield	TUCKER, Dexter, Holling
PEARSON, Ed., Baldwin	SELZER, W.D., Clearfield	TUCKER, Louis, Holling
PEARSON, J.H., Baldwin	SEWARD, C.R., Clearfield	TUTTLE, D.D., Vinland
PEER, R., Vinland	SHEPARD, A.T., Wellsville	TUTTLE, W.H., Baldwin
PEER, Wm., Baldwin	SHEPARD, Frank, Wellsville	VANTRIES, B.G., Wellsville
PHILIBERT, N., Media	SHEPARD, H.D., Wellsville	VANTRIES, Frank, Wellsville
POOCH, Fred, Vinland	SHIELDS, James, Baldwin	VANTRIES, W.C., Wellsville
POOCH, Henry, Vinland	SKILES, N.F., Vinland	VARNUM, C.E., Vinland
PRATT, H.M., Vinland	SLACK, A. Wellsville	VARNUM, F.B., Vinland
PREISTLY, Geo. L., Vinland	SLEEPER, J.W., Baldwin	VAUGHN, A.S., Baldwin
PURVIS, F.H., Medis	SMITH, P.R., Wellsville	VITT, Chas., Vinland
RALEY, F.M., Clearfield	SNIDER, Lew, Baldwin	VITT, G.H., Vinland
RANDALL, Frank, Vinland	SPENCE, S.E., Baldwin	WADDELL, James, Edgerton
RANDALL, S.W., Media	SPITZER, D.L., Media	WALTERS, C.C., Wellsville
REID, Enos, Clearfield	STAIB, G.E., Clearfield	WALTON, John, Vinland
REYNOLDS, C., Baldwin	STEMMAN, John, Baldwin	WARE, J.M., Wellsville
RHODES, B.F., Wellsville	STEPHENSON, H.P., Wellsville	WASSON, W.A., Wellsville
RODGERS, L., Vinland	STEVENS, F.P., Vinland	WEIL, A.M., Clearfield
ROE, E.A., Vinland	STEVENS, Q.C., Vinland	WEIL, John, Clearfield
ROE, Geo., Vinland	STEVENS, John, Vinland	WEIMER, N.S., Holling
ROE, H.W., Vinland	STEVEN, Marie, Clearfield	WESTERGREEN, J.A., Clearfield
ROE, J.F., Vinland	STONBRAKER, S.A., Baldwin	WHITE, D.F., Media
ROE, Wm., Vinland	STOVER, James, Media	WHITE, D.N., Media
ROHE, Martin, Clearfield	STREETTER, Daniel, Vinland	WICKS, Peter H., Vinland
RODGERS, F.S., Wellsville	STUART, Geo. W., Baldwin	WILL, Mrs. J., Vinland
RUMSEY, H.R., Vinland	STUMP, J.B., Media	WILLIAMS, F.S., Holling
SCHAMON, Geo., Edgerton	STURDY, Frank, Vinland	WILLIAMS, Geo., Holling
SCHAMON, W.R., Edgerton	STURDY, Geo. T., Vinland	WILLIAMS, G.H., Vinland
SCHENDAL, Andrew, Clearfield	STURDY, J., Vinland	WILSON, A.T., Baldwin
SCHENDAL, David, Clearfield	SUMNER, Geo. E., Media	WINTERS, L.D., Media
SCHENDAL, Ferdinand, Clearfield	SUTER, B., Vinland	WITTMANN, W., Baldwin
SCHOLENHOFER, Frank, Clearfield	SUTTON, J.D., Media	WOOD, J.R., Vinland
SCHOPPER, Joe, Clearfield	SWANSON, Louis, Vinland	WOODS, E.F., Vinland
SCOTT, W.A., Baldwin	THOMSPON, David, Vinland	YEAGER, H.E., Vinland,
SELZER, Frederick, Clearfield	TRUSHEIM, Anna G., Wellsville	YOUNG, J.S., Vinland

BALDWIN CITY

ANDERSON, Mrs. H.D., Baldwin	FUNNELL, Geo. Sr., Baldwin	MOOREHEAD, J., Baldwin
APPLE, M., Baldwin	HAAS, Geo. F., Baldwin	MOTTER, G.L., Baldwin
AULT, Mrs. E., Baldwin	HAIR, J.E., Baldwin	MURLIN, D., Baldwin
BARICKLOW, H.V.D., Baldwin	HATCH, S.S., Baldwin	MURPHY, S.S., Baldwin
BARTON, I.C., Baldwin	HOLLOWAY, Wm. M., Baldwin	OSBORN, W.F., Baldwin
BEATY, W.H., Baldwin	HUMBERT, Henry, Baldwin	OWEN, H.C., Baldwin
BENEDICK, G.R., Baldwin	HYDE, Wm. J., Baldwin	PARMATEER, C.S., Baldwin
BENTON, Guy P., Baldwin	HYDE, W.V., Baldwin	PRICE, W.R., Baldwin
BLACK, H.J., Baldwin	JOSEPH, Mrs. L., Baldwin	RAPP, J.F., Baldwin
BLAKE, O.E., Baldwin	KENDALL, D.E., Baldwin	SCHUEBLEY, J.F., Baldwin
BLANEY, John, Baldwin	KNOX, R.E., Baldwin	SLEEPER, Mrs. Hannah E., Baldwin
CARY, W.E., Baldwin	KUNE, Philip, Baldwin	STEWART, Clyde, Baldwin
COOPER, G.M., Baldwin	LAKE, S., Baldwin	WALKER, J.E., Baldwin
CRIDER, John, Baldwin	LANNING, G.B., Baldwin	WATT, Mrs. N.G., Baldwin
DENNING, W.D., Baldwin	LEHR, Mrs. M., Baldwin	WEAR, R.C., M.D., Baldwin
DIXON, E.M., Baldwin	LOUGH, S.A., Baldwin	WEBSTER, Dr. W.H., (dentist), Baldwin
FINDLEY, Dr. M.C., Baldwin	LOWE, S., Baldwin	WILLIAMS, J.F., Baldwin
FLORA, Preston, Baldwin	MARKHAM, O.G., Baldwin	WOLF, W.A., Baldwin
FOLLIN, J.M., Baldwin	MARTIN, Catherine, Baldwin	WOOD, E.M., Baldwin
FRYE, Geo. R., Baldwin		

DOUGLAS COUNTY TAX-PAYERS  
1900-1901

Wakarusa

## WAKARUSA TOWNSHIP

ADA, Catherine, Lawrence  
 ADA, G.L., Lawrence  
 ALLISON, J.J., Lawrence  
 AMICK, A.B., Lawrence  
 ARMSTRONG, E.W., Lawrence  
 ARMSTRONG, W.H., Lawrence  
 ASHBY, Lucy W.  
 ATWOOD, G.H., Sibley  
 AYERS, A.W., Lawrence  
 AYER, O.E., Lawrence  
 AYER, O.H., Lawrence  
 BABCOCK, Mrs. M.G., Lawrence  
 BAKER, E.S., Sibley  
 BALDWIN, Eben, Lakeview  
 BALLARD, W.P., Lawrence  
 BARKER, E.D., Lawrence  
 BARREN, J.H., Lawrence  
 BEARMAN, Julius, Lawrence  
 BEARMAN, Louis, Lakeview  
 BENFIELD, J.T., Lawrence  
 BENSON, A.J., Lawrence  
 BERLIN, Eli, Lawrence  
 BIGSBY, A., Lawrence  
 BOWAN, A.M., Lawrence  
 BOWEN, H.B., Gideon  
 BOWERS, G., Lawrence  
 BOWMAN, Wm., Sibley  
 BOYD, J.K., Lawrence  
 BOYD, Wm. T., Lawrence  
 BRADLEY, Cal., Lawrence  
 BROSS, H.B., Lawrence  
 BRECKENRIDGE, J.W., Lawrence  
 BRECKENRIDGE, S., Lawrence  
 BROWN, Elmer E., Lawrence  
 BROWN, Frances, Lawrence  
 BROWN, James, Lawrence  
 BROWN, J.N., Lawrence  
 BROWN, Thos. R., Lawrence  
 BROWN, Wm., Lawrence  
 BROWNLIE, N.B., Lawrence  
 BRUNE, Frank H., Lakeview  
 BRUNE, Gus H., Lawrence  
 BRUNE, Wm. H., Lake View  
 BRYAN, L.R., Lake View  
 BULLENE, L., Lawrence  
 BUMGARDNER, Dr., Lawrence  
 BUMILE, Jerry, Lawrence  
 BURROWS, A.J., Lawrence  
 BUTLER, J.L., Lawrence  
 CADE, Geo. W., Lawrence  
 CAMERON, Hugh, Lawrence  
 CAMERON, N., Lawrence  
 CARPENTER, W.A., Lawrence  
 CARSON, John, Sibley  
 CHAMBERS, N.N., Lawrence  
 CHAMBERS, W.W., Lawrence  
 CHAPMAN, F.D., Lake View  
 CHAPMAN, H.H., Lawrence  
 CHURCHBAUGH, Sam'l, Pleasant Grove  
 CHURCHILL, W.A., Lawrence  
 COURSE, L.H., Lawrence  
 COWDY, T., Lawrence  
 COWELS, E.E., Sibley  
 COWELS, E.S., Sibley  
 COWELS, F.S., Sibley  
 COWELS, H.A., Sibley  
 COX, A.L., Lawrence  
 COX, O.L., Lawrence  
 COX, Chas., Lawrence  
 CREW, R.T., Lawrence  
 CRUTCHFIELD, Wm., Lawrence  
 CUNNINGHAM, H.M., Lawrence  
 DAVIS, J.W., Lawrence  
 DAY, J.H., Lawrence  
 DAVIS, G.H., Lawrence  
 DINSMORE, Mary, Lawrence  
 DIXON, C.R., Lawrence  
 DOOLITTLE, P.K., Lawrence  
 DOOLITTLE, R.R., Lawrence  
 DUDLEY, W.C., Lawrence  
 DUNCAN, F.M., Lawrence  
 DUNCAN, W.H., Lawrence  
 DUNNING, R.M., Lawrence  
 EBERHART, S.L., Lawrence  
 ECKMAN, Yondan, Vinland  
 EDWARDS, C.L., Lawrence  
 EGGERT, Fred, Lawrence  
 EGGERT, Henry W., Lawrence  
 EIBEST, J.H., Lawrence  
 ELLIOT, F.F., Gideon  
 ELLIS, T.A., Lawrence  
 EMMETT, J.C., Lake View  
 ENGLE, Solomen, Lawrence  
 EPLEY, Mrs. C.A., Lawrence  
 EUDALY, Wm., Lawrence  
 EVANS, W.J., Lawrence  
 EVERS, James, Lawrence  
 FINCH, Chas., Lawrence  
 POLKS, Willis K., Lawrence  
 FRITZEL, John, Lawrence  
 FROWE, Mrs. C.J., Lawrence  
 FULLER, A.N., Lawrence  
 GARRATT, A.W., Lawrence  
 GARATT, Eudora A., Lawrence  
 GAUCK, August, Lawrence  
 GAUCK, Henry, Lawrence  
 GAUMER, Chas., Lawrence  
 GAUMER, Chas. S., Lawrence  
 GENTRY, Nichols, Lawrence  
 GENTRY, S.M., Lake View  
 GIBSON, L.A., Lawrence  
 GIBSON, Walter, Lawrence  
 GILBERT, Geo., Lawrence  
 GLEED, F., Lawrence  
 GOFF, Mrs. A.H., Gideon  
 GOFF, G.W., Gideon  
 Gowns, S.W., Lawrence  
 GREEN, T.W., Lawrence  
 GREGORY, B.M., Lawrence  
 GRIFFITH, Geo., Lawrence  
 GRIMES, James, Lake View  
 GRIESA, A.H., Lawrence  
 GRIESA, T.E., Lawrence  
 HALDERMAN, S.W., Lawrence  
 HAMM, Ellen, Lawrence  
 HAMMER, M.E., Lawrence  
 HAMMER, Sam'l, Sibley  
 HAMILL, S.N., Lawrence  
 HANSHAW, N., Lawrence  
 HARDING, O.L., Lawrence  
 HARGIS, Emma, Lawrence  
 HARPER, E.J., Lake View  
 HARRISON, J.M., Lawrence  
 HARVY, E.S., Lawrence  
 HASKELL, J.G., Lawrence  
 HASTIE, Peter, Lawrence  
 HASTIE, Robert, Gideon  
 HATCH, S.J., Lawrence  
 HAVERKAMP, F.H., Lawrence  
 HAWORTH, Ida H., Lawrence  
 HAZEN, W.E., Lawrence  
 HEASTAN, D.F., Lawrence  
 HERNING, A., Lawrence  
 HERRIOT, J.C., Lawrence  
 HERRIOT, W.F.B., Lawrence  
 HETZEL, Park, Lawrence  
 HURSODT, L., Lawrence  
 HILL, D.D., Lawrence  
 HILL, E.J., Lawrence  
 HINES, Wm., Lawrence  
 HITCHCOCK, A.E., Lawrence  
 HODYSHELL, C.E., Lawrence  
 HODYSHELL, S., Lawrence  
 HOLBERT, J.M., Gideon  
 HOLCOMBE, A.H., Lawrence  
 HOLCOMBE, Ed., Lawrence  
 HOLCOMBE, M., Lawrence  
 HOLLOWAY, C., Lawrence  
 HOLLOWAY, D., Lawrence  
 HOOK, August, Lawrence  
 HOOK, S.K., Lawrence  
 HOWARD, C.E., Lawrence  
 HOWARD, L.D., Sibley  
 HOWELL, Geo. W., Lawrence  
 HUDDLESTON, E., Lawrence  
 HUGHES, Rachel S., Lawrence  
 HUNNICUTT, D.B., Lawrence  
 HURD, G.R., Lawrence  
 HYRE, H.T., Lawrence  
 HYRE, J.W., Gideon  
 IRWIN, J.A., Lawrence  
 IRWIN, W.R., Lawrence  
 JACKSON, Andrew, Lake View  
 JACKSON, W.N., Sibley  
 JACOBS, W.T., Pleasant Grove  
 JENKINS, J.W., Lawrence  
 JEWETT, Bert C., Lawrence  
 JEWETT, Mrs. L.A., Lawrence  
 JOHNSON, Susan, Lawrence  
 JOHNSTON, Chas., Lawrence

Lawrence Daily Gazette, Nov. 25, 1884

Uncle Joseph HARRISON has gone to Holden, Mo., to visit his relations. Mr. HARRISON is one of the best farmers and most sturdy Democrats of this county, and we commission him to do the proper missionary work among the heathen in Missouri.

## Wakarusa Township Tax-Payers, 1900-1901 cont.

JOHNSTON, C.A., Lawrence  
 JONES, J.M., Lawrence  
 JONES, R.M., Lawrence  
 JONES, T.C., Lawrence  
 JONES, Wm., Sibley  
 KANE, Anna C., Lawrence  
 KARNES, O.E., Lawrence  
 KATTLES, Carl, Lawrence  
 KENNEDY, Chas. J., Lawrence  
 KENNEDY, E.M., Gideon  
 KENNEDY, F.H., Lawrence  
 KENNEDY, F.R., Lawrence  
 KENNEDY, L.J., Lawrence  
 KENNEDY, O.P., Lawrence  
 KENNEDY, Mrs. W.B., Lawrence  
 KENNEDY, W.J., Lawrence  
 KOEHRING, W.E., Lawrence  
 LAMBERT H., Lawrence  
 LANGENDERFER, Anderson, Lake View  
 LEARNARD, O.E., Sr., Lawrence  
 LEARNARD, O.E., Jr., Lawrence  
 LEARNARD, Tracy, Lawrence  
 LEARY, Ernest, Lawrence  
 LEARY, Geo., Lawrence  
 LEARY, M.F., Lawrence  
 LEONHARD, C.F., Lawrence  
 LEVETTE, John, Lawrence  
 LINDLEY, Wm., Lawrence  
 LIMMING, Geo. W., Lawrence  
 LIMMING, W.B., Lawrence  
 LONGFELLOW, D.O., Lawrence  
 LOVE, Alex, Lawrence  
 LOWE, H.C., Lawrence  
 LOWMAN, Frank, Lawrence  
 MAFFETT, Geo. W., Lawrence  
 MAFFETT, Lizzie K., Lawrence  
 MANWARING, H., Lawrence  
 MANS, W.G., Lawrence  
 MARSHALL, Sarah, Lawrence  
 MARSHALL, Wm. A., Lawrence  
 MARTIN, W.E., Lawrence  
 McCALL, D.T., Lake View  
 MCCARTHY, Ellen, Lawrence  
 McCLASKY, J.R., Lawrence  
 McCLINTOCK, A.H., Sibley  
 McCOIN, Lon, Lawrence  
 MCCREATH, D.H., Lawrence  
 MCCREATH, James, Lawrence  
 McCOLUMN, M.C., Lawrence  
 MCGEE Oliver C., Lawrence  
 McMILLER, Mrs., Lawrence  
 McNEESE, O.P., Sibley  
 McNEESE, J.A., Sibley  
 McNISH, W.A., Lawrence  
 MENDENHALL, Jas., Lawrence  
 MERITT, Wm., Lawrence  
 MILES, Jno. D., Lawrence  
 MILLER, Wm., Lawrence  
 MILLER, W.C., Lawrence  
 MILLER, W.T., Lawrence  
 MOAK, Mrs. E., Lawrence  
 MOLENE, M., Lawrence  
 MOORE, H.L., Lawrence  
 MORRIS, Mrs. D., Lawrence  
 MURPHY, C.E., Lawrence  
 NEAL, Geo. E., Lawrence  
 NEAL, J., Lawrence  
 NICHOL, J.C., Lawrence  
 OATMAN, A.G., Lawrence  
 OATMAN, A.R., Lawrence  
 ORR, Geo. A., Lawrence  
 PALMETEER, W.E., Lawrence  
 PARNELL, C.N., Lawrence  
 PARRISH, N.E., Lawrence  
 PATTON, J.C., Lake View  
 PAUGH, Thos., Gideon  
 PEARNS, H.B., Lawrence  
 PEARSON, C.W., Lawrence  
 PEASE, L.A., Lawrence  
 PELLETT, R.F., Lawrence  
 PENNINGTON, W.J., Lawrence  
 PERKINS, C.G., Lawrence  
 PERKINS, Mrs. S.A., Lawrence  
 PETERSON, P.J., Lawrence  
 PIPER, W.R., Sibley  
 PLASKETT, J.R., Lawrence  
 PLASKETT, Wm., Lawrence  
 POEHLER, Theo., Lawrence  
 POLLOCK, D.K., Lawrence  
 PORCH, Herman, Lawrence  
 PORTER, F.D., Lawrence  
 RALSTON, C.E., Lawrence  
 RANDALL, W.W., Lawrence  
 RESLEY, R., Lawrence  
 RESLEY, W., Lawrence  
 REYNOLDS, A., Lawrence  
 REYNOLDS, Ed., Lawrence  
 REYNOLDS, S.M., Lawrence  
 RICE, H.T., Lawrence  
 RICHARDSON, E.J., Sibley  
 RIECE, V.L., Lawrence  
 RIGGS, S.A., Lawrence  
 RINEHART, Henry, Lawrence  
 RITZMAN, Wm., Lawrence  
 ROBERTS, C.W., Lawrence  
 ROBERTSON, Alex, Pleasant Grove  
 ROSE, S., Lawrence  
 RUDGAR, Bertha M., Lawrence  
 RUSSELL, Iona B., Lawrence  
 RUSSELL, W.E., Lawrence  
 SAVAGE, T.C., Lawrence  
 SCHAAKE, Wm., Lawrence  
 SCHNEIDER, Henry, Lawrence  
 SCHNEIDER, John, Lawrence  
 SCHNEIDER, P.J., Lawrence  
 SCHURLEIM, E.A., Lawrence  
 SHANK, Wm., Lawrence  
 SHEPARD, C.S., Lawrence  
 SHEPARD, J.M., Lawrence  
 SHIELDS, Ben, Lake View  
 SHIELDS, H.S., Lake View  
 SHIELDS, J.A., Lake View  
 SHIRAR, Jas. R., Lawrence  
 SHIRAR, Thos. N., Lawrence  
 SHUCK, G.W., Lawrence  
 SILAR, Edward H., Lawrence  
 SMITH, A.C., Lawrence  
 SMITH, B.F., Lawrence  
 SMITH, C.F., Lawrence  
 SMITH, E.A., Lawrence  
 SMITH, R.W.R., Lawrence  
 SMITH, Wm. G., Lawrence  
 SPEAROW, R., Lawrence  
 SPENCER, C.H., Lawrence  
 SPERRY, L.J., Lawrence  
 STANLEY, C.F., Lawrence  
 STANTON, A.L., Lawrence  
 STARR, Mrs. Ida M., Gideon  
 STARRESTT, John M., Lawrence  
 ST. CLAIR, E., Lake View  
 ST. CLARE, Wm., Lake View  
 STEHWEIN, Albert, Lawrence  
 STEVENS, G.F., Lawrence  
 STEWART, W.A., Lawrence  
 STONE, Emily E., Lawrence  
 SUTTERS, J.K., Lawrence  
 SWAIN, J.A., Lawrence  
 SWEETZER, Eliza, Lawrence  
 TARPY, Richard, Sibley  
 TEMPLE, Olen, Lawrence  
 TEMPLE, R.G., Lawrence  
 THOMAS, Steve, Lawrence  
 THOMAS, U.G., Lawrence  
 THOMAS, Wm., Lawrence  
 THOMPSON, Martha, Lawrence  
 TIMMERMEYER, Frank, Lawrence  
 TITTERINGTON, G.W., Lawrence  
 TITTERINGTON, M., Lawrence  
 TRUEBLOOD, S.P., Lawrence  
 TUCKER, W.R., Lawrence  
 TUTTLE, C.E., Lawrence  
 TUTTLE, W.L., Sibley  
 ULRICH, C.E., Lawrence  
 ULRICH, J.R., Lawrence  
 VANVORHIS, L., Lawrence  
 VANVORHIS, Peter, Lawrence  
 WAGSTAFF, Richard, Lawrence  
 WALKER, Wm. A., Lawrence  
 WALTERS, Harriett, Lawrence  
 WALTERS, L.M., Lawrence  
 WALTON, J.B., Sibley  
 WATKINS, L.H., Lawrence  
 WATT, D.G., Lawrence  
 WELCH, Ida M., Lawrence  
 WELLS, C.N., Lawrence  
 WELLS, W.D., Lawrence  
 WHEADON, Chas. D., Lawrence  
 WHEADON, Frank, Lawrence  
 WHEADON, T.S., Lawrence  
 WHEELER, R.H., Lawrence  
 WHITE, G.W., Lawrence  
 WHITE, James, Lawrence  
 WHITMAN, Alfred, Lawrence  
 WHITMAN, H.D., Lawrence  
 WIGGINS, Bert, Lawrence  
 WIGGINS, F.D., Lawrence  
 WILLARD, L.A., Lawrence  
 WILLET, E.A., Lawrence  
 WILLEY, James A., Sibley  
 WILLEY, N.W., Lawrence  
 WILSON, Della, Lawrence  
 WOLGAMOT, J.W., Lawrence  
 ZEBB, W.F., Lawrence

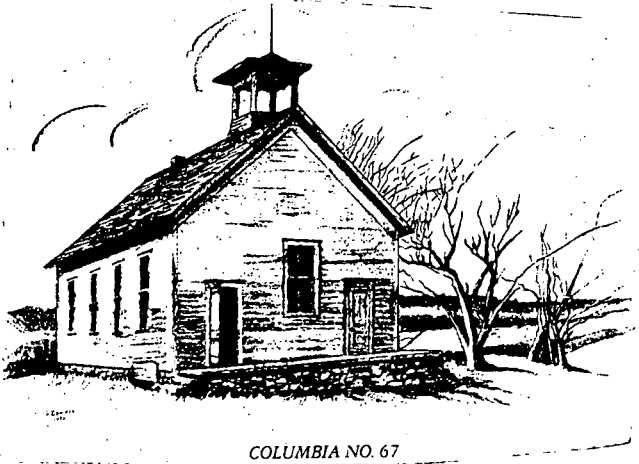

COLUMBIA NO. 67

NOTES FROM "THE SECRETARY BOOK  
OF THE COLUMBIA LITERARY SOCIETY,  
DOUGLAS COUNTY, KANSAS,  
1894-1897."

Continued from Volume IX, No. 1

Jan. 1, 1895 - The meeting was called to order by Sergeant of Arms, Lee FLORY. During the business meeting the following officers were elected: President, Lee FLORY; Vice-President, Lewis CHURCHBAUGH; Secretary, Ora STUDEBAKER; Treasurer, Joe WILLIAMS; Sergeant at Arms, S.B. DAMERON.

The debate question was: Resolved, "that there is more pleasure in pursuit than possession." The judges decided in favor of the affirmative.

Those present were: Kate BROHAMMER, Rosie BROHAMMER, Lewis CHURCHBAUGH, Charlie BROHAMMER, Katie SANDERS, Vina SANDERS, John BROHAMMER, Joe WILLIAMS, Levi MARKLEY, Ella FLORY, Lee FLORY.

Jan. 8, 1895 - The meeting was called to order by the Vice-Pres., Lewis CHURCHBAUGH. After the routine business meeting, recess and program the debate question was: Resolved, "that fashion is a detriment to the people." The judges decided in favor of the negative.

Those present were: Ora STUDEBAKER, Hattie SANDERS, Lewis CHURCHBAUGH, Vina SANDERS, Vina CHURCHBAUGH, C.A. POWELL, Tom CLARK, Katie BROHAMMER, Rosa BROHAMMER, Ella FLORY, Mary CHURCHBAUGH, Alva FLORY, Joe WILLIAMS, Levi MARKLEY, John CHURCHBAUGH, Lee FLORY.

Jan. 15, 1895 - The house was called to order by the Vice-President, Lewis CHURCHBAUGH. After the business meeting recess and program the debate question was: Resolved, "that Columbus should have more honor for discovering America than Washington for defending it." The judges decided in favor of the affirmative.

Those present were: C.A. POWELL, Lewis CHURCHBAUGH, Charlie PELLET, Lue FLORY, Lee FLORY, Ora STUDEBAKER, Vina CHURCHBAUGH, Vina SANDERS, Hattie SANDERS, Ella FLORY, Alva FLORY; Katie BROHAMMER, Rosie BROHAMMER, Charlie BROHAMMER, S.B. DAMERON, Joe WILLIAMS, Levi MARKLEY.

Jan. 22, 1895 - After the routine business meeting, recess and program the debate question was Resolved, "that the People's Party is a detriment to the country." The judges decided in favor of the affirmative.

Those present were: Ora STUDEBAKER, Mr. PARDEE, C.A. POWELL, Hattie SANDERS, Ella FLORY, Lue FLORY, Charlie PELLET, Minnie DARNOLD, Leroy FLORY, Vina CHURCHBAUGH, Vina SANDERS, Hattie SANDERS, Mark ELLIS, Tom CLARK, Charlie BROHAMMER, Alva FLORY, Charlie SANDERS, Levi MARKLEY, H. BAKER, Joe WILLIAMS, Lewis CHURCHBAUGH, Lee FLORY, Katie BROHAMMER, Rosie BROHAMMER, Iva FLORY.

Jan. 29, 1895 - Lee FLORY, routine business meeting, recess and program the debate question was: Resolved, "the revenue on whiskey, tobacco and fine goods be repealed." The judges decided in favor of the affirmative.

## Columbia Literary Society Con't.

Those present were: C.A. POWELL, Lewis CHURCHBAUGH, E.A. BOYD, John CHURCHBAUGH, J. STUDEBAKER, H. BAKER, J.K. BOYD, Mr. HOWE, A. ULRICH, Ora STUDEBAKER, Hattie SANDERS, Katie BROHAMMER, Vina CHURCHBAUGH, Ella FLORY, Alva FLORY, Rosie BROHAMMER, Levi MARKLEY, S.A. DAMERON, Charlie BROHAMMER.

Feb. 5, 1895 - After the meeting was called to order by the Vice-President Lewis CHURCHBAUGH and the routine business taken care of an election of officers was held and the following elected: President, John CHURCHBAUGH, Vice-President, Levi MARKLEY; Secretary, Ora STUDEBAKER; Treasurer, L.M. FLORY; Sergeant At Arms, Joe WILLIAMS.

No debate was held.

Those present were: Lewis CHURCHBAUGH, John CHURCHBAUGH, Vina CHURCHBAUGH, Levi MARKLEY, Ora STUDEBAKER, L.M. FLORY, Joe WILLIAMS, Hal PARDEE, Iva SWIGERT, E.A. BOYD, Charlie BROHAMMER, Rosie BROHAMMER, Vina SANDERS, Alva FLORY, Hattie SANDERS, Katie BROHAMMER.

Feb. 12, 1895 - After the routine business, the question for debate was: Resolved, "that there is more pleasure in country life than city life." The judges ruled in favor of the negative.

Those present were: John CHURCHBAUGH, Sam CLARK, C.A. POWELL, J. STUDEBAKER, Tom CLARK, E.A. BOYD, Charlie BROHAMMER, Lee FLORY, Charlie ROOKS, Hattie SANDERS, Mary CHURCHBAUGH, Vina SANDERS, Vina CHURCHBAUGH, Ella FLORY, Joe WILLIAMS, John BROHAMMER, Rosie BROHAMMER, Katie BROHAMMER, Vina CHURCHBAUGH.

Feb. 19, 1895 - After the routine business was finished, then came the debate question, Resolved: "that education is more beneficial than wealth." The judges ruled in favor of the affirmative.

Those present were: Levi MARKLEY, Harry STUDEBAKER, C.A. POWELL, Katie BROHAMMER, Rosie BROHAMMER, Ora STUDEBAKER, Vina SANDERS, E.A. BOYD, Lewis CHURCHBAUGH, S.B. DAMERON, Charlie PELLET, Joe WILLIAMS, Levi MARKLEY, Charlie SANDERS, J.K. BOYD, L.M. FLORY.

March 5, 1895 - After the routine business was finished, it was voted not to meet again until Nov. 12, 1895. An election of officers was held with the results as follows: President, Charlie SANDERS; Vice-President, L.M. FLORY; Secretary, Katie BROHAMMER; Treasurer, Levi MARKLEY; Sergeant At Arms, Charlie BROHAMMER.

The question for debate was: Resolved, "that the negro has more right to complain than the Indian." The judges decided in favor of the affirmative.

No attendance list is given for this meeting.

Nov. 12, 1895 - The first order of business was an election of officers with Levi MARKLEY acting as chairman. The new officers elected were: President, J.H. BOYD; Vice-President, Lewis CHURCHBAUGH; Secretary, Ella FLORY; Treasurer, Charlie BROHAMMER; Sergeant At Arms, Dave WILLIAMS.

A motion was made and it carried, to publish a society newspaper once a month. Austin FLORY and Mabel GRAHAM were appointed as editors.

No question for debate was given nor any list of attendance for this meeting.

Nov. 19, 1895 - After the routine business meeting the question for debate was: Resolved, "that tobacco is more injurious to ones health than whiskey." The judges decided unanimously in favor of the affirmative.

Those attending were: J.H. BOYD, Vina CHURCHBAUGH, Tom CLARK, Lewis CHURCHBAUGH, Leroy FLORY, Perry FLORY, Ella FLORY, Mabel GRAHAM, Charlie PELLET, Alva FLORY, Joe SHIELD, Joe WILLIAMS, Levi MARKLEY.

## Columbia Literary Society Con't.

Nov. 26, 1895 - After the routine business was finished, the debate question was: Resolved, "that Art is more beautiful than nature." The judges ruled in favor of the negative.

Those present were: J.H. BOYD, Tom CLARK, Miss BAXTER, Miss CLARK, Joe SHIELDS, Lewis CHURCHBAUGH, Ella FLORY, Vina SANDERS, Joe WILLIAMS.

Dec. 3, 1895 - After the routine business an election of officers resulted in the following: President, Lewis CHURCHBAUGH; Vice-President, Austin FLORY; Secretary, Ella FLORY; Treasurer, Lue FLORY; Sergeant At Arms, Joe WILLIAMS.

Those attending were: Ella FLORY, Lewis CHURCHBAUGH, Mabel GRAHAM, Hattie SANDERS, Alva FLORY, Perry FLORY, Tom CLARK, Vina CHURCHBAUGH, Austin FLORY, Lue FLORY, J.H. BOYD, Charlie PELLET, Joe WILLIAMS.

Dec. 10, 1895 - After the routine business was finished, the program followed. It consisted of the newspaper presented by the editors, Mabel GRAHAM and Austin FLORY. No question was offered for debate. Those present were Ella FLORY, Lewis CHURCHBAUGH, Alva FLORY, Perry FLORY, Austin FLORY, Mabel GRAHAM.

Dec. 17, 1895 - After the business was completed, the question for debate was: Resolved, "that the dog is of more benefit than the gun." The judges decided in favor of the negative. Those attending were: Lewis CHURCHBAUGH, Ella FLORY, Mary CHURCHBAUGH, Harry STUDEBAKER, Roy FLORY, Mabel GRAHAM, Charlie BROHAMMER, Joe WILLIAMS, Lue FLORY, W.A. FLORY.

Dec. 31, 1895 - Only the routine business was taken care of. There was no debate question. Those present were: Ella FLORY, Hattie SANDERS, Mary CHURCHBAUGH, Katie BROHAMMER, Joe SHIELDS, Vina CHURCHBAUGH, Rosie BROHAMMER, Mabel GRAHAM, Lewis CHURCHBAUGH, Joe WILLIAMS, Alva FLORY, Charlie BROHAMMER, W.A. FLORY, Leroy FLORY, John BROHAMMER, Lue FLORY.

## COLUMBIA LITERARY SOCIETY ROLL CALL FOR 1895

Mabel GRAHAM	Harry STUDEBAKER	Alva FLORY
Rosa BROHAMMER	Perry FLORY	Joe SHIELDS
Ella FLORY	Alonzo STUDEBAKER	Lue FLORY
Lee FLORY	Mary CHURCHBAUGH	Vina CHURCHBAUGH
Levi MARKLEY	John BROHAMMER	Hattie SANDERS
Joe WILLIAMS	Vina SANDERS	S.T. WILSON
Charlie PELLETT	Dave WILLIAMS	Leroy FLORY
Kate BROHAMMER	Mark ELLIS	Charlie SANDERS
Charlie BROHAMMER	John CHURCHBAUGH	C. BURTON
E.A. BOYD	Henry BAKER	A.W. ULRICH
Austin FLORY	Henry DERDORF	Ora STUDEBAKER
J.H. BOYD	Iva FLORY	Maud FLORY
Lewis CHURCHBAUGH	Arthur BRIDWELL	Earnest FLORY
Tom CLARK		

(To be continued)

Submitted by Mary CHURCHBAUGH JAMISON



The Morning News, Dec. 7, 1883

Harry SIKES, of Willow Springs, has offered all of his property for sale and will soon start for Los Angeles, California.



## Queries

Queries are free to members. They should state at least two facts to gain best results. Queries are also free to non-members but must concern Kansas related ancestors of fifty years or earlier.

- Ilah E. Derrick, 333 Kansas, Lawrence, KS 66046  
 HOSKINS Need information on Abner HOSKINS, lived Tonganoxie, Leavenworth  
 JENNINGS Co., KS; M. Ada JENNINGS @ 1876; was well known Stockman and  
 Farmer. One daughter, Pearl, one son who died young.
- Kathryn L. RICE, 1915 N St., Gering, Nebraska 69341  
 BELL Searching for the father of George Washington BELL, who was born  
 WORLEY 8 May 1821, Ohio, mother was Nancy WORLEY BELL. In Jan. 1825  
 JONES Nancy married John JONES (2nd husband) in Champaign Co., Ohio.  
 By this marriage she had four sons, Harvey, Sylvester, Emanuel,  
 and Lemmuel JONES. Nancy and the children migrated to Rock  
 Island Co., Ill. in 1844. The families of George BELL, Lemmuel  
JONES, Emanuel JONES and Harvey JONES were in Kansas (Douglas  
 Co.) during 1856-1900.
- Mary Lynn STUART, Route 2, Timberline Acres, Baldwin City, KS 66006  
 MADDIX Would like a copy of "1500 MADDIX Marriages and Other Statistics,"  
 by Joseph MADDIX. Would also like to correspond with Mrs. Joseph  
 MADDIX of Kentucky.
- Lester M. Allen, 917 Forest Hill Drive, Greensboro, N.C. 27410  
 HILL John C. HILL and Mariam Emma HILL, son and daughter of William T.  
 ALLEN and Martha (ALLEN) HILL lived near Hesper, Douglas Co., KS in  
 1867, but moved on to Spring River MM, Lowell, Ks. in 1m-11-1868.  
 Did John C. HILL, or Mariam Emma HILL ever marry? If so, to  
 whom? Was there any children? Any information will be appreci-  
 ated. Postage used to send me info. will be returned.
- Barbara McIntosh, 209 South Reno, Russellville, AR 72801  
 FREEMAN Seeking information on my FREEMAN family, living in Lawrence, Ks.  
 MERRICK in the 1850's. My great grandmother, Catherine Jane FREEMAN born  
 1/1/1839, died 12/16/1928, Married William George MERRICK 12/27/1857.  
 My grandmother, Catherine Belle MERRICK was born in Lawrence, Ks.  
 8/16/1865. In 1866, the MERRICKS moved to Lawrence Co., Missouri.  
 Would like to correspond with any one having information about  
 this family. Need parents of both Catherine Jane FREEMAN and  
 William G. MERRICK.
- Alta Mae Yeokum Jones, 14002 E. 35, Apt. 55, Independence, MO 64055  
 YEOKUM Will gladly exchange information with anyone working on the YEOKUM  
 family. Other spellings, YOAKUM, YOKUM, YOACUM, YOCUM, etc. Many  
 of this family came from Germany.
- Ray Shaw, 17410 Mpl Vly Hy, Sp 75, Renton, WA 98058  
 JONES Seeking information on parentage of Henry Richard JONES (born  
 SCHULTZ Pennsylvania 1864-died Colorado 1943) & wife Lizzie SCHULTZ JONES  
 married in Douglas Co., Ks., March 17, 1888 (born Germany?-died  
 Oklahoma 1909).