

**OSMA ROOM**

Douglas County Genealogical Society

Douglas County Genealogical Society

213.61

KC  
929.3781  
SCHUBERT  
07/14/10

*Douglas County Zoological Society*  
**GIFT**

**LAWRENCE PUBLIC LIBRARY  
LAWRENCE, KANSAS**

THE UNIVERSITY OF CHICAGO  
LIBRARY

GIFT

INDEX  
 SCHUBERT MORTUARY BOOK  
 (Dec. 11, 1912 - Oct., 14, 1924)

A

ABDELAL, Alfred G.	7
ADLERS (ADLER), Infant of Albert	58
ALDRICH, Arthur Mark	103
ALLEN, Joseph R.	133
ALLISON, Benjamin F.	42
ALLISON, Roena Columbus (Mrs.)	274
ALSOP, James	246
ANDERSON, Bert	299
ANDERSON, Irene V.	271
ANDERSON, Mary Ann	272
ANDERSON, P.J.	295
ANDREW, Wm.	127
ANDREWS, Della (Mrs.)	283
ASHWORTH, Lewis Richard	16

B

BAECKER, Philip	14
BAECKER (BECKER), Laura (Mrs.)	196
BAGELMANN, Johanna (Mrs.)	79
BAGLMAN (BAGHNAN), Albert	107
BAILEY, Robert	288
BAKER, Nichalous	153
BALES, James C.	33
BARKER, Barbara(?) Mrs. Jake	276
BARTZ, Lucile Marian	91
BARTZ, Mary (Mrs.)	285
BECKER (BAECKER), Catherine (Mrs.)	23
BEEZ, Mildred Louise	282
BELK, Wm. (Mrs.)	147
BLECHL, Frank Sr.	86
BLECHEL, (mother of Frank)	178
BOND, (Mrs.)	136
BOWEN, Issac	38
BOWERS, Deloris Ilene	214
BRADSHAW, Irene Marie	62
BRAUNOCK, (Lee)	225
BRAZIL, Mary Clementine	2
BRECHEISEN,	210
BREITHAUPT, Salome (Mrs.)	145
BROERS, Roy Harold	54
BUCHANAN, J.E.	298
BURNELL, Stephen Anthony	211

C

CAULK, Clarence Nathen	101
CHENCWETH, May	11
CLINE, Nancy M.	44
CLINE, Richard Z. (Infant)	49
CONNER, Charles H.	74
COOPER, Agnes M.	141
COOPER, Ezekiel Loenard	128
COOPER, Norma	187
COLLINS, Roy	139
COPENHAVEN, Amos (son of)	104
CRUMBINE, Alice Flora	175
CRUMRINE, Clementine (Mrs.)	60
CRUNP (CRUMP), Geo. E.	98
CURLETT, Vera	3

## D

DAVIDSON, Ollie Ann (Mrs.)	84
DAVIS, Milton	95
DEAY, Hattie Arlene	277
DECK, Benedict	132
DECK, Fred	166
DIXON, David	261
DOBSON, Rev.	191
DURR, Alfred Frederick Martin	247
DURST, (Mrs.)	148
DUTTON, Mrs. Hale	161

## E

EDELBROCK, Cleva	88
EDER, Albert	198
EDER, Geo.	165
EDER, Joseph	275
EGGERS, Anna	117
EHLERS, Elmer Richard	57
EHLERS, Mildred Lucile	52
EHLERS, Raymond	123
ELDERS,	229
ELLIOT, Theresa (Mrs.)	239
EVERLY, Chas. F.	199
EWING, Mrs.	176
EWING, Bunce	168
EWING, Grace Edith	232

## F

FAITH, Harry Eugene	131
FINLEY, Marshall	270
FISCHER, Margurette	253
FORTNER, Mathew J.	156
FREEMAN, Sarah B. (Mrs.)	218
FREISCHMAN (FRICHTMAN), Mitchell	64
FORD, Wm. Harvey	50

## G

GABRIEL, August H.	96
GABRIEL, Louisa Mary	106
GARVER,	202
GATEWOOD, Albert	18
GATEWOOD, Allen	284
GIERTZ, John Fred	186
GLASER, Caroline	292
GORDON, (Infants of C.A.)	28
GOTTSTEIN, John	263
GREGG, Jennie (Miss)	235
GREGG, Simpson	260
GRIFFIN, Emma S.	142
GRIFFIN, Tressa Deay (Mrs.)	174
GUENTHER, Aug	125
GUENTHER, Harry	245

## H

HADL, Alois	39
HADLE, Fred	114
HADLE (HOEDL), Goldie	109
HAMMER, Elizabeth Wilhelmena	89
HAMMERT, Mrs. John	251
HAMMER, John Gottlieb	182
HAMMIG, Anna Matilda (Mrs.)	19

## H (cont.)

HARBAUGH, John W.	40
HARBAUGH, Mrs. Peter	97
HARBAUGH, Thomas	70
HARDIN, Hy	160
HARRIS, Maxine Rose	220
HARRIS, Peter	68
HARRIS, Sylvia	219
HARRIS, Wm. G.	278
HARVEY, Flossie	51
HASTINGS, Joe	297
HATCHER, Sarah (Sallie)	256
HAUSMAN, Margurette (Mrs.)	249
HAUSEMAN, George J. (Sr.)	15
HAVERTY, Bertha Marie (Mrs.)	286
HAVERTY, Minnie (Mrs.)	81
HAYES, William Philip	69
HENSLEY, Harry H.	105
HERZ, Joseph	65
HICKS, Elmer W. (Mrs.)	146
HICKS, Eugene Hughes	111
HILL, Sarah J. M. (Mrs.)	61
HCBBS, Elvina (Mrs.)	92
HOBBS, Leslie	36
HOEDL, Katie	99
HOEDL, Thresa (Mrs.)	87
HOWSMON, Eliza (Mrs.)	27
HULBERT, Esther (Mrs.)	47
HUNTER, Amanda G.	1
HUNTZINGER, Mary Katherine (Mrs.)	35
HUNZICKER, Anna Barbara	80
HUNZICKER, Daniel	21

## J

JOHNSON, (Mrs.)	289
JOHNSON, Anna Jane (Mrs.)	124
JOHNSON, Ephram	164

## K

KAEGI, John	212
KANZIG, Jacob	76
KARGI, Elisabeth Katherine	300
KILCOIN, Patrick Francis	26
KING, Frank	120
KINDRED, Flora Canary	242
KIRKMAN, (Infant of Geo.)	281
KOCH, Gottlieb	216
KOEHLER, Geo. Aug.	169
KOERNER, Mary S. (Mrs.)	269
KONMEIER, Freida M. (Mrs.)	173
KRAUS, Alfred Seymour	243
KRAUS, Pauline G. (Mrs.)	34
KURTZ, Louis John	31

## L

LAUGHLIN, Edna Catherine	82
LAUGHLIN, Radie Viola	205
LAUGHLIN, son of F.C.	208
LAWSON, Paul	172
LEE, Marion	184
LEE, Rebecca (Mrs.)	93
LEE, Wallace McCoin	13

## L (cont.)

LEFMANN, Clarence	167
LEPPER, Marie (Mrs.)	262
LEWIS, Nellie May	119
LEWIS, Orlantta	48
LEWIS, Roy	126
LINDLEY, Albert G.	215
LINDLEY, Everet	135
LOVELACE, Nemian	153

## M

MADL, Antonia (Mrs.)	5
MADL, Frederick	129
MARLEY, Ruby	213
MARLEY, Wilfred	203
MARTIN, (Mrs.)	130
MARTIN, Elsie	259
MAUL, Reinhard Henry	29
MAY, Carolina Amelia (Mrs.)	90
MEHL, Ernest J.	197
MEINKE, Charlotte (Mrs.)	227
MEYER, Levi	75
MILBURN, Nancy	257
MOELLER, Eva	20
MOHLER, Hester Ann	266
MONGOMERY, Anna Mary (Mrs.)	46
MONROE, Andrew	226
MONROE, Winnie Lewis (Mrs.)	183
MOON, Barbara Ellen	234
MURPHY, (Mrs.)	200
MUSICH, Ephriam	10
MUSICK, Mary Ellen (Mrs.)	280
MYER, Aug.	152
MYER, Henry W.	121

## Mc

McBRIDE, Sarah L.	113
McCABEIE, Melissa	293
McCARNEY, Vina (Mrs.)	66
McMILLER, Hester (Miss)	190

## N

NEIS, Peter Sr.	22
NEUSTIFTER, Chas. Albert	206
NEUSTIFTER, Francis Marguerite	55
NEUSTIFTER, Joseph	17
NOLKEMPER, Mary Eliza	265
NOWLIN, Hiram	157

## O

ORME, Dorcas (Mrs.)	241
OTT, Dorathy Elizabeth	112
OTT, Mrs. E.	143

## P

PAGE, Henry	290
PARKER, Charles	279
PASWARK, Mrs. Amos	258
PATRICK, Mary D. (Mrs)	12
PEARSON, Enoch S.	100
PERRY, Amelia	63
PIERSON,	137



## R

REED, Louis	193
REPSTINE, Hattie (Mrs. Ruben)	180
REYNOLDS, Morris Ivan	144
RICHARDS, Oscar Grinman	72
RICHARDS, Sophia D.	231
RILEY, Carrie Olive (Mrs.)	8
RILEY, Chas	188
ROBINSON, Robert	255
ROBINSON, W.H. (Dr.)	170
ROE, Amelia Emma	250
ROGERS Harold	296
RUSH, James F.	228
RUSSELL, Francis E. (Mrs.)	192
RUSSELL, (Infant of Fred)	189

## S

SCHEHRER, Stephen	140
SCHELLACK, Dr. Alvin	77
SCHEUERLE, Wm	244
SCHLEIFER, (Mrs.)	221
SCHMIDT, Agnes Philomena	37
SCHNEIDER, Rebecca (Mrs.)	59
SCHOENHOFER, Clarence F.	194
SCHUBERT, Wm	223
SCHUBERT, (Mrs. Wm)	287
SCHULZ, Dorathy E.	118
SCHUMACKER, Gesine	6
SCHURICHT, (Chas Mrs.)	151
SCHURLE, Minnie (Mrs.)	233
SEITZ, Geo. Jr.	236
SELZER, (Mrs.)	195
SIETZ, Theo.	294
SIMMERS, Tracy (Mrs.)	4
SISCOE, Mrs. C.	150
SONNENMOSER, Pauline	185
SPENCER, Chas. C.	264
SPRINGER, Johnathan	41
STADLER, Lucilla L.	67
STANLEY, Delbert Leverne	85
STANLEY, Sam	291
STEVICK, Helen Marguerite	138
STEWART, James Chas (Mrs.)	9
STRAWTHER, Joseph	134
STREIKER, Lester Geo.	222

## T

TERRELL, Clark	162
THOREN, Geo.	204
TODD, Solon Jerome	108
TRAUNER, Anna (Mrs.)	24
TROBEIDGE, (Infant)	248
TROUT, Richard (Pvt)	237

## V

VALE, Geo. W.	163
VAIL, John Edwin	115
VAN HAYATT, Henrietta H. (Mrs)	94
VORE, Wm H.	45

W

WALKER, Sarah Elizabeth (Mrs)	25
WALTON, Ben	207
WALTON, George	53
WARREN, Edward C.	149
WARREN, Mary Sidney Jane	30
WARREN, Thos	122
WATSON, Elizabeth (Mrs.)	102
WEAVER, Geo. E.	273
WEIL, Nicholas	73
WESTERHAUS, Chas.	32
WESTON, Joshua	252
WHITE, Carl French	209
WHITE, James	83
WHITE, May Etta (Mrs)	110
WICHMANN, Herbert	159
WICHMANN, Marie (Mrs.)	158
WILLIAMS, Sadie	171
WILSON, Christina (Mrs.)	56
WILSON, Kenneth	43
WILSON, E.E.	268
WILSON, Roy	177
WORTON, Geldien	230
WRIGHT,	201

Z

ZIEGLER, Arthur James	71
ZIEGLER, Mathew	224
ZIESENIS, Caroline (Mrs.)	240
ZIESENIS, Johanna (Mrs)	154
ZIMMERLI,	254

Date \_\_\_\_\_

Other Information

Name of Marries          Religion           
 Age      years      months      days  
 Duty to be shipped           
 Style of Grave Vault           
 Interment at           
 Lot or Grave No.          Sec No.         

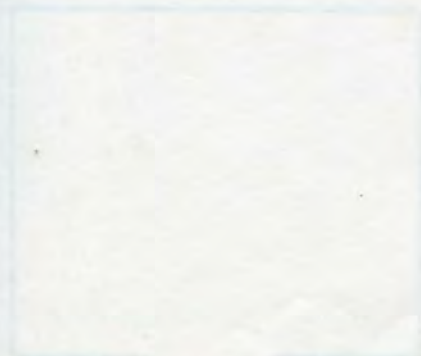

SCHUBERT MORTUARY BOOK  
(Dec. 11, 1912 - Oct. 14, 1924)

Date December 11, 1912

No. 301

NAME OF DECEASED Mrs AMANDA G. HUNTER

Charge to W<sup>m</sup> HUNTER

Order given by " "

How secured DEC 27 check

Date of Funeral Dec 13 1912

Place of Death 1 1/2 mi north of Eudora

Funeral Services at The home

Time of Funeral Service 1 PM

Clergyman Rev. Snyder

Physician Dr. Vannoy

Number of Burial Certificate 20 Linwood

Cause of Death Bright's Decease (as written)

Date of Death Dec 11 1912

Date of Birth February 2 1838

Occupation Housewife

Single or Married Widow Religion Pres.

Aged 74 years 10 months 9 days

Body to be shipped \_\_\_\_\_

Styl of Grave Vault \_\_\_\_\_

Interment at Eudora Cem.

Lot or Grave No. \_\_\_\_\_ Sec No. \_\_\_\_\_

Other Information

(Page #301 written in)

Mother of Wm HUNTER

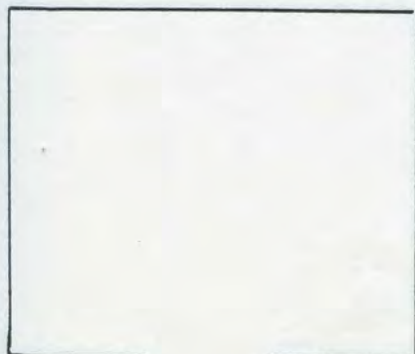

- 1 \_\_\_\_\_
- 2 \_\_\_\_\_
- 3 \_\_\_\_\_
- 4 \_\_\_\_\_
- 5 \_\_\_\_\_
- 6 \_\_\_\_\_

SCHUBERT MORTUARY BOOK  
(Dec. 11, 1912 - Oct. 14, 1924)

Date Dec 14 1912

No. \_\_\_\_\_

NAME OF DECEASED MARY CLEMENTINE BRAZIL

Charge to <sup>mother of</sup> EDW. BRAZIL + DAN BRAZIL

Other Information

Order given by \_\_\_\_\_  
How secured \_\_\_\_\_

Date of Funeral Dec 15 1912

Place of Death 7 1/2 mi S.E. of Eudora

Funeral Services at Little Blue Methodist Church

Time of Funeral Service \_\_\_\_\_

Clergyman H. Feldman

Physician Dr. Fear

Number of Burial Certificate \_\_\_\_\_

Cause of Death \_\_\_\_\_

Date of Death Dec 12 1912

Date of Birth October 21 1836

Occupation housewife

Single or Married widow Religion \_\_\_\_\_

Aged 76 years 1 months 21 days

Body to be shipped \_\_\_\_\_

Styl of Grave Vault \_\_\_\_\_

Interment at DEAY Cem.

Lot or Grave No. \_\_\_\_\_ Sec No. \_\_\_\_\_

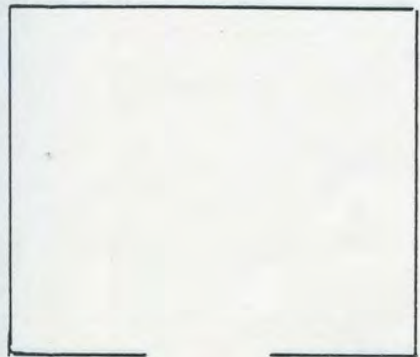

- 1 \_\_\_\_\_
- 2 \_\_\_\_\_
- 3 \_\_\_\_\_
- 4 \_\_\_\_\_
- 5 \_\_\_\_\_
- 6 \_\_\_\_\_

SCHUBERT MORTUARY BOCK  
(Dec. 11, 1912 - Oct. 14, 1924)

Date Dec 18 1912

5

No. \_\_\_\_\_

NAME OF DECEASED VERA CURLETT

Charge to GEO PARM

Other Information

Order given by " " \_\_\_\_\_  
How secured \_\_\_\_\_

Cousin of Geo PARM

Date of Funeral December 20 1912

Place of Death Kans City Mo

Funeral Services at Baptist Church

Time of Funeral Service 2 PM

under charges:

Clergyman \_\_\_\_\_

Mrs. GATEWOOD 400  
HARVEY 200

Physician Moennighoff

Number of Burial Certificate 4289

Cause of Death Burns 3<sup>rd</sup> degree

Date of Death Dec 17 1912 10 a.m.

Date of Birth \_\_\_\_\_

Occupation Nurse

Single or Married single Religion \_\_\_\_\_

Aged 18 years \_\_\_\_\_ months \_\_\_\_\_ days

Body to be shipped \_\_\_\_\_

Styl of Grave Vault \_\_\_\_\_

Interment at South side

Lot or Grave No. \_\_\_\_\_ Sec No. \_\_\_\_\_

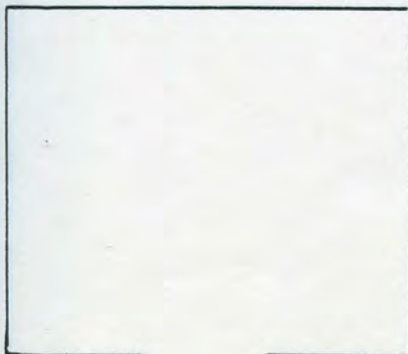

- 1 \_\_\_\_\_
- 2 \_\_\_\_\_
- 3 \_\_\_\_\_
- 4 \_\_\_\_\_
- 5 \_\_\_\_\_
- 6 \_\_\_\_\_

SCHUBERT MORTUARY BOCK  
(Dec. 11, 1912 - Oct. 14, 1924)

4

Date December 26 1912

No. \_\_\_\_\_

NAME OF DECEASED Mrs. Tracy Simmers  
wife of

Charge to Titus Simmers

Other Information

Order given by " " \_\_\_\_\_  
How secured \_\_\_\_\_

(written as) wife of Titus  
Simmers

Date of Funeral Dec 27 1912

Place of Death 2 1/2 mi. South east of Eudora

Funeral Services at Catholic Church

Time of Funeral Service 10 a.m.

Clergyman Rev. Kamp + Simmers

Physician \_\_\_\_\_

Number of Burial Certificate \_\_\_\_\_

Cause of Death \_\_\_\_\_

Date of Death Dec 24

Date of Birth \_\_\_\_\_

Occupation housewife

Single or Married married Religion Catholic

Aged \_\_\_\_\_ years \_\_\_\_\_ months \_\_\_\_\_ days

Body to be shipped \_\_\_\_\_

Styl of Grave Vault \_\_\_\_\_

Interment at Catholic Cem.

Lot or Grave No. \_\_\_\_\_ Sec No. \_\_\_\_\_

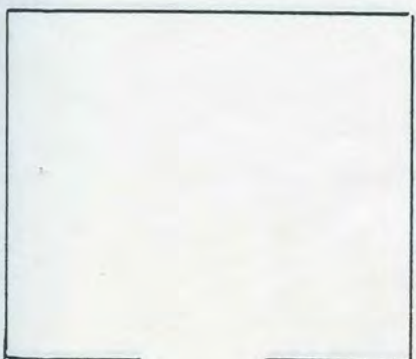

- 1 \_\_\_\_\_
- 2 \_\_\_\_\_
- 3 \_\_\_\_\_
- 4 \_\_\_\_\_
- 5 \_\_\_\_\_
- 6 \_\_\_\_\_

SCHUBERT MORTUARY BOCK  
(Dec. 11, 1912 - Oct. 14, 1924)

Date December 29 1912

No. \_\_\_\_\_

NAME OF DECEASED Mrs. ANTONIA MADL

Charge to FRED MADL

Other Information

Order given by " \_\_\_\_\_ "

How secured \_\_\_\_\_

mother of Fred Madl

Date of Funeral Dec 30 1912

Place of Death Eudora

Funeral Services at Catholic

Time of Funeral Service 10 a.m.

Clergyman Rev. Kamp

Physician A. Schellack

Number of Burial Certificate \_\_\_\_\_

Cause of Death Dilation of the heart Dropsy

Date of Death Dec 29 1912

Date of Birth June

Occupation Housewife

Single or Married Widow

Religion Catholic

Aged \_\_\_\_\_ years \_\_\_\_\_ months \_\_\_\_\_ days

Body to be shipped \_\_\_\_\_

Styl of Grave Vault \_\_\_\_\_

Interment at Catholic Cem.

Lot or Grave No. \_\_\_\_\_ Sec No. \_\_\_\_\_

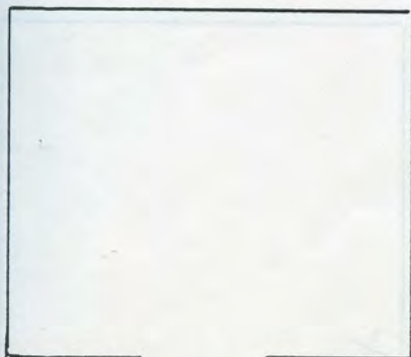

- 1 \_\_\_\_\_
- 2 \_\_\_\_\_
- 3 \_\_\_\_\_
- 4 \_\_\_\_\_
- 5 \_\_\_\_\_
- 6 \_\_\_\_\_

SCHUBERT MORTUARY BOCK  
(Dec. 11, 1912 - Oct. 14, 1924)

6 ✓

Date January 24 1913

No. \_\_\_\_\_

NAME OF DECEASED GESINE SCHUMACKER

Charge to Geo KAEGI

Order given by " " \_\_\_\_\_  
How secured \_\_\_\_\_

Other Information

mother-in-law of Geo KAEGI

Date of Funeral January 26

Place of Death 3 1/2 mi. E of Eudora

Funeral Services at Lutheran Church

Time of Funeral Service 11 a.m.

Clergyman Rev LOEW

Physician J. D. Lee

Number of Burial Certificate 20

Cause of Death hemorrhage (Cerebral)

Date of Death Jan 24 3 a.m.

Date of Birth Jan 29 1845

Occupation House wife

Single or Married widow Religion Lutheran

Aged 67 years 11 months 25 days

Body to be shipped \_\_\_\_\_

Styl of Grave Vault \_\_\_\_\_

Interment at Eudora Cem.

Lot or Grave No. \_\_\_\_\_ Sec No. \_\_\_\_\_

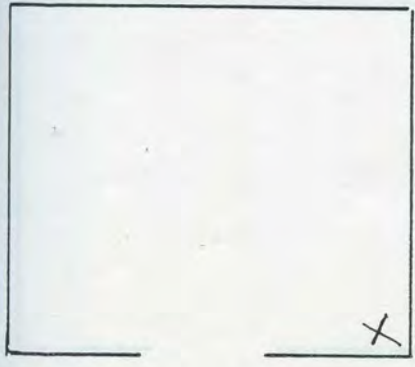

- 1 Mr. H. Schumaker
- 2 Mrs. G. Schumaker
- 3 \_\_\_\_\_
- 4 \_\_\_\_\_
- 5 \_\_\_\_\_
- 6 \_\_\_\_\_



SCHUBERT MORTUARY BOOK  
(Dec. 11, 1912 - Oct. 14, 1924)

Date Jan 29 1913

No. \_\_\_\_\_

NAME OF DECEASED ALFRED G. ABDELAL

Charge to Mrs J. T. ELM

Order given by " "

How secured \_\_\_\_\_

Other Information  
uncle of Mrs. J.T. ELM

Date of Funeral Jan 29 1913

Place of Death Kans City Mo

Dan REBER(?) pd in full

Funeral Services at Catholic Church

Time of Funeral Service 9:30 a.m.

Clergyman Rev. Kamp

Physician F. J. IWEN (Iwen)

Number of Burial Certificate 381

Cause of Death angina Pectoris

Date of Death January 24 1913

Date of Birth \_\_\_\_\_

Occupation Physician

Single or Married \_\_\_\_\_ Religion Catholic

Aged 80 years \_\_\_\_\_ months \_\_\_\_\_ days

Body to be shipped \_\_\_\_\_

Styl of Grave Vault Baker VLT

Interment at Catholic Cem.

Lot or Grave No. \_\_\_\_\_ Sec No. \_\_\_\_\_

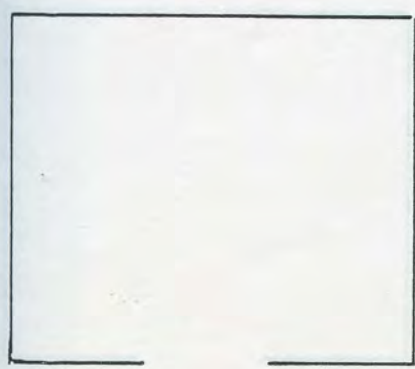

- 1 \_\_\_\_\_
- 2 \_\_\_\_\_
- 3 \_\_\_\_\_
- 4 \_\_\_\_\_
- 5 \_\_\_\_\_
- 6 \_\_\_\_\_

SCHUBERT MORTUARY BOOK  
(Dec. 11, 1912 - Oct. 14, 1924)

Date Feb 25 1913

No. 308

NAME OF DECEASED Mrs CARRIE OLIVE RILEY

Charge to wife of J. A. RILEY

Other Information

Order given by " "

How secured \_\_\_\_\_

Date of Funeral Feb 26

Place of Death 5 1/2 mi N.E. of Eudora

Funeral Services at Methodist Church <sup>Linwood</sup>

Time of Funeral Service 2 P.M.

Clergyman Rev. Schneider

Physician Dr. J. G. Lee

Number of Burial Certificate \_\_\_\_\_

Cause of Death Septic Pleuritis

Date of Death Feb 24 1913

Date of Birth Feb 12 1886

Occupation housewife

Single or Married Married

Religion \_\_\_\_\_

Aged 27 years 0 months 12 days

Body to be shipped \_\_\_\_\_

Styl of Grave Vault \_\_\_\_\_

Interment at Linwood Cem.

Lot or Grave No. \_\_\_\_\_ Sec No. \_\_\_\_\_



- 1 \_\_\_\_\_
- 2 \_\_\_\_\_
- 3 \_\_\_\_\_
- 4 \_\_\_\_\_
- 5 \_\_\_\_\_
- 6 \_\_\_\_\_

SCHUBERT MORTUARY BOCK  
(Dec. 11, 1912 - Oct. 14, 1924)

Date Feb 27 1913

No. 309

NAME OF DECEASED Mrs JAMES CHAS. STEWART

Charge to E.W. KRAUS

Other Information

Order given by " " \_\_\_\_\_  
How secured \_\_\_\_\_

Sister-in-Law of E.W. KRAUS

Date of Funeral MARCH 1 1913

Place of Death Eudora Kans

Funeral Services at House

Time of Funeral Service 2 P.M.

Clergyman Rev. LOEW

Physician J. G. Lee

Number of Burial Certificate \_\_\_\_\_

Cause of Death Carcinoma of breast

Date of Death Feb 27 1913

Date of Birth June 7 1873

Occupation Housewife

Single or Married Married Religion \_\_\_\_\_

Aged 39 years 8 months 20 days

Body to be shipped \_\_\_\_\_

Styl of Grave Vault \_\_\_\_\_

Interment at Eudora Cem.

Lot or Grave No. \_\_\_\_\_ Sec No. \_\_\_\_\_



- 1 \_\_\_\_\_
- 2 \_\_\_\_\_
- 3 \_\_\_\_\_
- 4 \_\_\_\_\_
- 5 \_\_\_\_\_
- 6 \_\_\_\_\_

SCHUBERT MORTUARY BOOK  
(Dec. 11, 1912 - Oct. 14, 1924)

Date March 5 1913

70

No. \_\_\_\_\_

NAME OF DECEASED EPHRIAM MUSICH

Charge to Mrs. E. MUSICH

Order given by SAM TODD

How secured By CASH

Date of Funeral March 7 1913

Place of Death 6 1/2 mi South of Eudora

Funeral Services at House

Time of Funeral Service 2 PM

Clergyman Rev. Vernie LOVE

Physician Dr. A. Schellack

Number of Burial Certificate \_\_\_\_\_

Cause of Death Diabetis

Date of Death March 4 1913

Date of Birth \_\_\_\_\_ 1883

Occupation Farmer

Single or Married married

Religion \_\_\_\_\_

Aged 29 years \_\_\_\_\_ months \_\_\_\_\_ days

Body to be shipped \_\_\_\_\_

Styl of Grave Vault \_\_\_\_\_

Interment at DEAY Cem.

Lot or Grave No. \_\_\_\_\_ Sec No. \_\_\_\_\_

Other Information

given as (wife of) Mrs E. Musick

(I believe this should have)  
read husband of



- 1 \_\_\_\_\_
- 2 \_\_\_\_\_
- 3 \_\_\_\_\_
- 4 \_\_\_\_\_
- 5 \_\_\_\_\_
- 6 \_\_\_\_\_

SCHUBERT MORTUARY BOOK  
(Dec. 11, 1912 - Oct. 14, 1924)

Date MARCH 7 1913

No. \_\_\_\_\_

NAME OF DECEASED MAY CHENOWETH

Charge to J. D. CHENOWETH

Other Information

Order given by \_\_\_\_\_  
How secured \_\_\_\_\_

daughter of J. D. CHENOWETH

Date of Funeral MARCH 9 1913

Place of Death 5 1/4 mi South of Eudora

Funeral Services at HOUSE

Time of Funeral Service 2 PM

Clergyman Vernie LOVE

Physician YATES

Number of Burial Certificate 6

Cause of Death Shock caused by operation <sup>obstruction of bowels</sup>

Date of Death MARCH 6 1913

Date of Birth OCT. 13 1892

Occupation Seamstress

Single or Married Sing. Religion \_\_\_\_\_

Aged 20 years 4 months 23 days

Body to be shipped \_\_\_\_\_

Styl of Grave Vault \_\_\_\_\_

Interment at DEAY Cem.

Lot or Grave No. \_\_\_\_\_ Sec No. \_\_\_\_\_



- 1 \_\_\_\_\_
- 2 \_\_\_\_\_
- 3 \_\_\_\_\_
- 4 \_\_\_\_\_
- 5 \_\_\_\_\_
- 6 \_\_\_\_\_

SCHUBERT MORTUARY BOOK  
(Dec. 11, 1912 - Oct. 14, 1924)

Date March 15 1913

No. \_\_\_\_\_

NAME OF DECEASED Mrs. MARY D. PATRICK

Charge to H. F. PATRICK

Other Information

Order given by " " \_\_\_\_\_

How secured Cash

wife of H. F. PATRICK

Date of Funeral March 17 1913

Place of Death Linwood Ks

Funeral Services at Methodist Church

Time of Funeral Service 2 PM

Clergyman Rev. Greene

Physician Dr. Warring

Number of Burial Certificate \_\_\_\_\_

Cause of Death Congestion of Lungs

Date of Death March 15, 1913

Date of Birth January 23 1837

Occupation Housewife

Single or Married Married

Religion \_\_\_\_\_

Aged 76 years 1 months 22 days

Body to be shipped \_\_\_\_\_

Styl of Grave Vault \_\_\_\_\_

Interment at Mt. Carmel Linwood Cem.

Lot or Grave No. \_\_\_\_\_ Sec No. \_\_\_\_\_

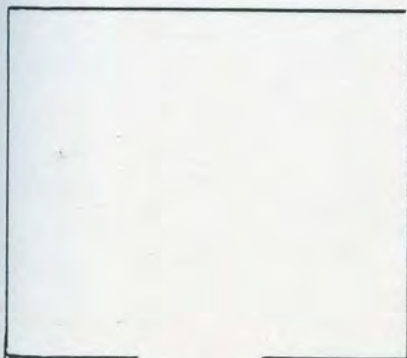

- 1 \_\_\_\_\_
- 2 \_\_\_\_\_
- 3 \_\_\_\_\_
- 4 \_\_\_\_\_
- 5 \_\_\_\_\_
- 6 \_\_\_\_\_

SCHUBERT MORTUARY BOCK  
(Dec. 11, 1912 - Oct. 14, 1924)

Date March 20 1913

No. \_\_\_\_\_

NAME OF DECEASED WALLACE M<sup>C</sup>COIN LEE

Charge to Dr. J. G. LEE

Order given by " "  
How secured \_\_\_\_\_

Other Information

Son of Dr. J. G. LEE

Date of Funeral March 21 1913

Place of Death Eudora Kans.

Funeral Services at Desoto Cemetary

Time of Funeral Service 2 PM

Clergyman \_\_\_\_\_

Physician L. E. LEE

Number of Burial Certificate 5

Cause of Death Scarlet Fever

Date of Death March 20 1913

Date of Birth April 28 1909

Occupation \_\_\_\_\_

Single or Married \_\_\_\_\_ Religion \_\_\_\_\_

Aged 3 years 10 months 28 days

Body to be shipped \_\_\_\_\_

Styl of Grave Vault \_\_\_\_\_

Interment at Desoto Cem.

Lot or Grave No. \_\_\_\_\_ Sec No. \_\_\_\_\_

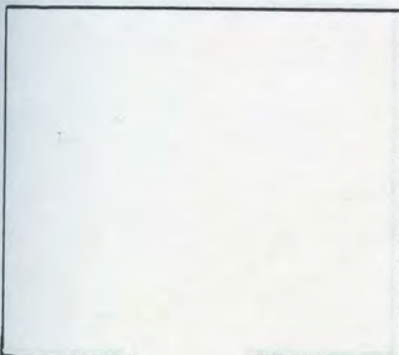

- 1 \_\_\_\_\_
- 2 \_\_\_\_\_
- 3 \_\_\_\_\_
- 4 \_\_\_\_\_
- 5 \_\_\_\_\_
- 6 \_\_\_\_\_

SCHUBERT MORTUARY BOOK  
(Dec. 11, 1912 - Oct. 14, 1924)

Date April 3 1913

No. \_\_\_\_\_

NAME OF DECEASED PHILIP BAECKER

Charge to Mrs. P. BAECKER

Order given by C. BAECKER (?) <sup>dis</sup> <sub>spelling</sub>

How secured by CASH

Other Information

husband of Mrs P. BAECKER

Date of Funeral April 6 1913

Place of Death Eudora

Funeral Services at Methodist Church

Time of Funeral Service 2:30 PM

Clergyman Rev. Feldman

Physician J. G. LEE

Number of Burial Certificate 6

Cause of Death Heart Failure + dropsy

Date of Death April 2 1913

Date of Birth April 12 1835

Occupation Retired farmer

Single or Married married

Religion \_\_\_\_\_

Aged 76 years 11 months 20 days

Body to be shipped \_\_\_\_\_

Styl of Grave Vault \_\_\_\_\_

Interment at Eudora Cem.

Lot or Grave No. \_\_\_\_\_ Sec No. \_\_\_\_\_



- 1 \_\_\_\_\_
- 2 \_\_\_\_\_
- 3 \_\_\_\_\_
- 4 \_\_\_\_\_
- 5 \_\_\_\_\_
- 6 \_\_\_\_\_



SCHUBERT MORTUARY BOOK  
(Dec. 11, 1912 - Oct. 14, 1924)

Date April 7 1913

12

No. \_\_\_\_\_

NAME OF DECEASED GEORGE J. HAUSEMAN

Charge to GEO + HENRY HOUSEMAN

Order given by GEO + HENRY  
How secured by cash

Date of Funeral April 9 1913

Place of Death 8 1/4 mi south of Eudora

Funeral Services at Evangelical Church

Time of Funeral Service 2:30

Clergyman C.F. Kliphardt

Physician Dr. T.W. REID

Number of Burial Certificate 8

Cause of Death Valvular Heart Disease

Date of Death April 6 1913

Date of Birth July 3 1835

Occupation Farmer

Single or Married Married  
Religion \_\_\_\_\_

Aged 77 years 9 months 3 days

Body to be shipped \_\_\_\_\_

Styl of Grave Vault \_\_\_\_\_

Interment at Clearfield Cem.

Lot or Grave No. \_\_\_\_\_ Sec No. \_\_\_\_\_

Other Information

Father of GEO. + Henry

(different spell) HouseMAN

(The index reads GEO. HAUSEMAN sr.)

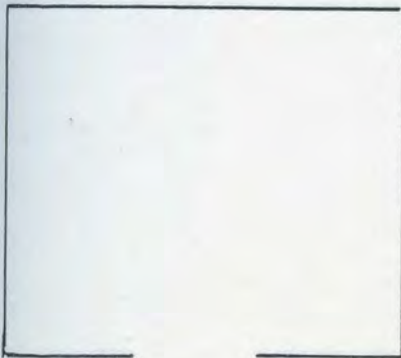

- 1 \_\_\_\_\_
- 2 \_\_\_\_\_
- 3 \_\_\_\_\_
- 4 \_\_\_\_\_
- 5 \_\_\_\_\_
- 6 \_\_\_\_\_

16

SCHUBERT MORTUARY BOOK  
(Dec. 11, 1912 - Oct. 14, 1924)

Date June 1 1913

No. 316

NAME OF DECEASED LEWIS RICHARD ASHWORTH

Charge to J. E. BLEVENS

Other Information

Order given by GEO. PREVO

How secured J. E. BLEVENS check

Date of Funeral JUNE 2 1913

Place of Death LINWOOD Ks.

Funeral Services at home of G. PREVO

Time of Funeral Service 10 a.m.

Acct paid by: J. E. BLEVENS

Clergyman Rev. J. BARKER

Physician Dr. Vannoy

Number of Burial Certificate 27

Cause of Death osteO Carcinoma of STernum

Date of Death June 1 1913

Date of Birth January 16 1865

Occupation Signal Foreman

Single or Married Widowed

Religion \_\_\_\_\_

Aged 47 years 4 months 15 days

Body to be shipped \_\_\_\_\_

Styl of Grave Vault \_\_\_\_\_

Interment at MT. (no other info)

Lot or Grave No. \_\_\_\_\_ Sec No. \_\_\_\_\_

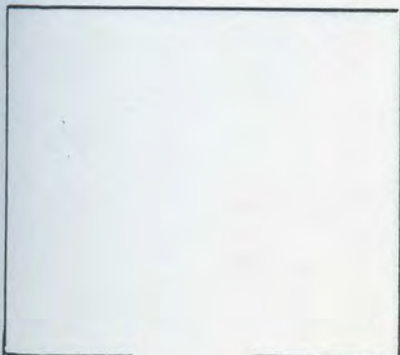

- 1 \_\_\_\_\_
- 2 \_\_\_\_\_
- 3 \_\_\_\_\_
- 4 \_\_\_\_\_
- 5 \_\_\_\_\_
- 6 \_\_\_\_\_

SCHUBERT MORTUARY BOOK  
(Dec. 11, 1912 - Oct. 14, 1924)

Date June 14 1913

No. \_\_\_\_\_

NAME OF DECEASED JOSEPH NEUSTIFTER

Charge to CHAS NEUSTIFTER

Other Information

Order given by " " \_\_\_\_\_  
How secured \_\_\_\_\_

Cousin of CHAS. NEUSTIFTER

Date of Funeral June 14 1913

Place of Death Kans City mo

Funeral Services at Catholic Church

Time of Funeral Service 10 a.m.

Clergyman Father Kamp

Physician Fritz Moenninghoff

Number of Burial Certificate 2168

Cause of Death Pneumonia

Date of Death June 12 5a.m.

Date of Birth \_\_\_\_\_

Occupation Packing house Laborer

Single or Married Single Religion \_\_\_\_\_

Aged 35 years \_\_\_\_\_ months \_\_\_\_\_ days

Body to be shipped \_\_\_\_\_

Styl of Grave Vault \_\_\_\_\_

Interment at Catholic Cem.

Lot or Grave No. \_\_\_\_\_ Sec No. \_\_\_\_\_

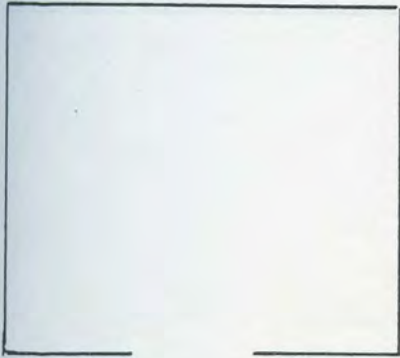

- 1 \_\_\_\_\_
- 2 \_\_\_\_\_
- 3 \_\_\_\_\_
- 4 \_\_\_\_\_
- 5 \_\_\_\_\_
- 6 \_\_\_\_\_

SCHUBERT MORTUARY BOOK  
(Dec. 11, 1912 - Oct. 14, 1924)

18

Date June 27 1913

No. 318

NAME OF DECEASED ALBERT GATEWOOD

Charge to Mrs " " Met. Ins. Co.

Other Information

Order given by " "  
How secured \_\_\_\_\_

Date of Funeral June 29 1913

Place of Death Eudora

Funeral Services at House

Time of Funeral Service 2 PM

Clergyman Rev Smith K.C.K.

Physician J. G. Lee

Number of Burial Certificate "

Cause of Death Pneumonia

Date of Death June 27

Date of Birth NOVEMBER 1 1849

Occupation Laborer

Single or Married Married

Religion \_\_\_\_\_

Aged 63 years 7 months 26 days

Body to be shipped \_\_\_\_\_

Styl of Grave Vault \_\_\_\_\_

Interment at South side Cem.

Lot or Grave No. \_\_\_\_\_ Sec No. \_\_\_\_\_

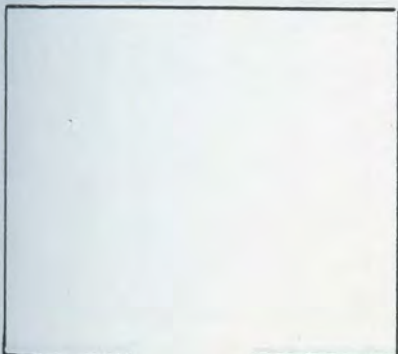

- 1 \_\_\_\_\_
- 2 \_\_\_\_\_
- 3 \_\_\_\_\_
- 4 \_\_\_\_\_
- 5 \_\_\_\_\_
- 6 \_\_\_\_\_

SCHUBERT MORTUARY BOOK  
(Dec. 11, 1912 - Oct. 14, 1924)

Date July 25 1913

No. \_\_\_\_\_

NAME OF DECEASED Mrs. ANNA MATILDA HAMMIG

Charge to R. HAMMIG

Other Information

Order given by " " \_\_\_\_\_

How secured \_\_\_\_\_

Date of Funeral July 27 1913

Place of Death 5 1/2 miles north

Funeral Services at Methodist Church

Time of Funeral Service 10:30 a m

Clergyman Rev. H. A. Feldman

Physician J. G. LEE

Number of Burial Certificate #12

Cause of Death Uremic Poisoning

Date of Death July 25 1913

Date of Birth June 26 1873

Occupation Housewife

Single or Married Married

Religion Methodist

Aged 40 years \_\_\_\_\_ months 26 days

Body to be shipped \_\_\_\_\_

Styl of Grave Vault \_\_\_\_\_

Interment at Eudora Cem.

Lot or Grave No. \_\_\_\_\_ Sec No. \_\_\_\_\_

A. H. Feihler flowers  
Ecke  
Ed BARTZ flowers  
Luther

Rel. Dec 19 1914 Aug GABRIEL

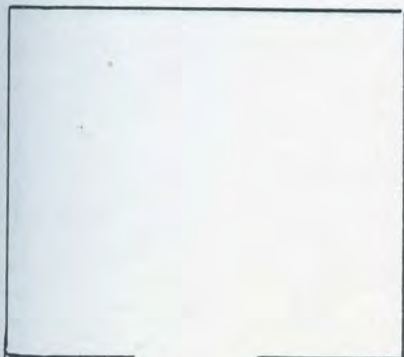

- 1 \_\_\_\_\_
- 2 \_\_\_\_\_
- 3 \_\_\_\_\_
- 4 \_\_\_\_\_
- 5 \_\_\_\_\_
- 6 \_\_\_\_\_

SCHUBERT MORTUARY BOOK  
(Dec. 11, 1912 - Oct. 14, 1924)

20 ✓

Date Aug 20 1913

No. \_\_\_\_\_

NAME OF DECEASED EVA MOELLER

Charge to CHAS. NEMIC sr.

Order given by " "

How secured \_\_\_\_\_

Other Information

daughter of Chas. NEMIC Sr.

Date of Funeral Aug 22 1913

Place of Death OLathe Kansas

Funeral Services at House of C. Nemic

Time of Funeral Service 2 P.M.

Clergyman Rev. Steinhimer

Physician P.L. Lathrop coroner

Number of Burial Certificate Sub 1

Cause of Death suicide by Revolver  
shot in head

Date of Death Aug 19 1913

Date of Birth \_\_\_\_\_

Occupation Housewife

Single or Married Married

Religion \_\_\_\_\_

Aged 24 years \_\_\_\_\_ months \_\_\_\_\_ days

Body to be shipped \_\_\_\_\_

Styl of Grave Vault \_\_\_\_\_

Interment at Eudora Cem

Lot or Grave No. 430 Sec No. \_\_\_\_\_

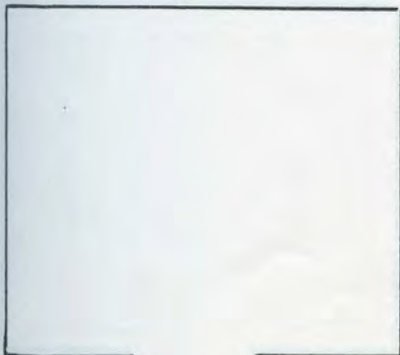

- 1 \_\_\_\_\_
- 2 \_\_\_\_\_
- 3 \_\_\_\_\_
- 4 \_\_\_\_\_
- 5 \_\_\_\_\_
- 6 \_\_\_\_\_

SCHUBERT MORTUARY BOCK  
(Dec. 11, 1912 - Oct. 14, 1924)

Date Aug 25 1913

No. \_\_\_\_\_

NAME OF DECEASED DANIEL HUNZICKER

Charge to Daniel HUNZICKER ESTATE

Other Information

Order given by John "

How secured \_\_\_\_\_

Date of Funeral Aug 27 1913

Place of Death Eudora Kans.

Funeral Services at German M.E. Church

Time of Funeral Service 11 a.m.

Clergyman H. A. Feldman

Physician W. H. Robinson

Number of Burial Certificate \_\_\_\_\_

Cause of Death Senile Debility

Date of Death Aug 25 1913

Date of Birth Sept 1 1829

Occupation Ret. Stone Mason

Single or Married Married Religion Methodist

Aged 83 years 11 months 25 days

Body to be shipped \_\_\_\_\_

Styl of Grave Vault \_\_\_\_\_

Interment at Eudora cem.

Lot or Grave No. \_\_\_\_\_ Sec No. \_\_\_\_\_

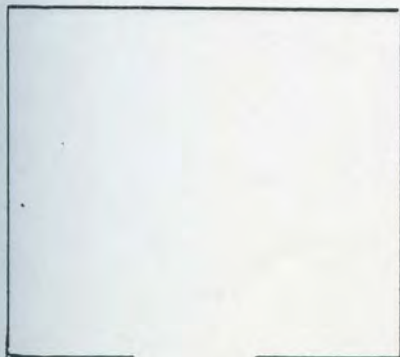

- 1 \_\_\_\_\_
- 2 \_\_\_\_\_
- 3 \_\_\_\_\_
- 4 \_\_\_\_\_
- 5 \_\_\_\_\_
- 6 \_\_\_\_\_