

Master The Pioneer Vol. x (10) No. 1 Fall 1986

THE

VOLUME X  
NUMBER 1

PIONEER

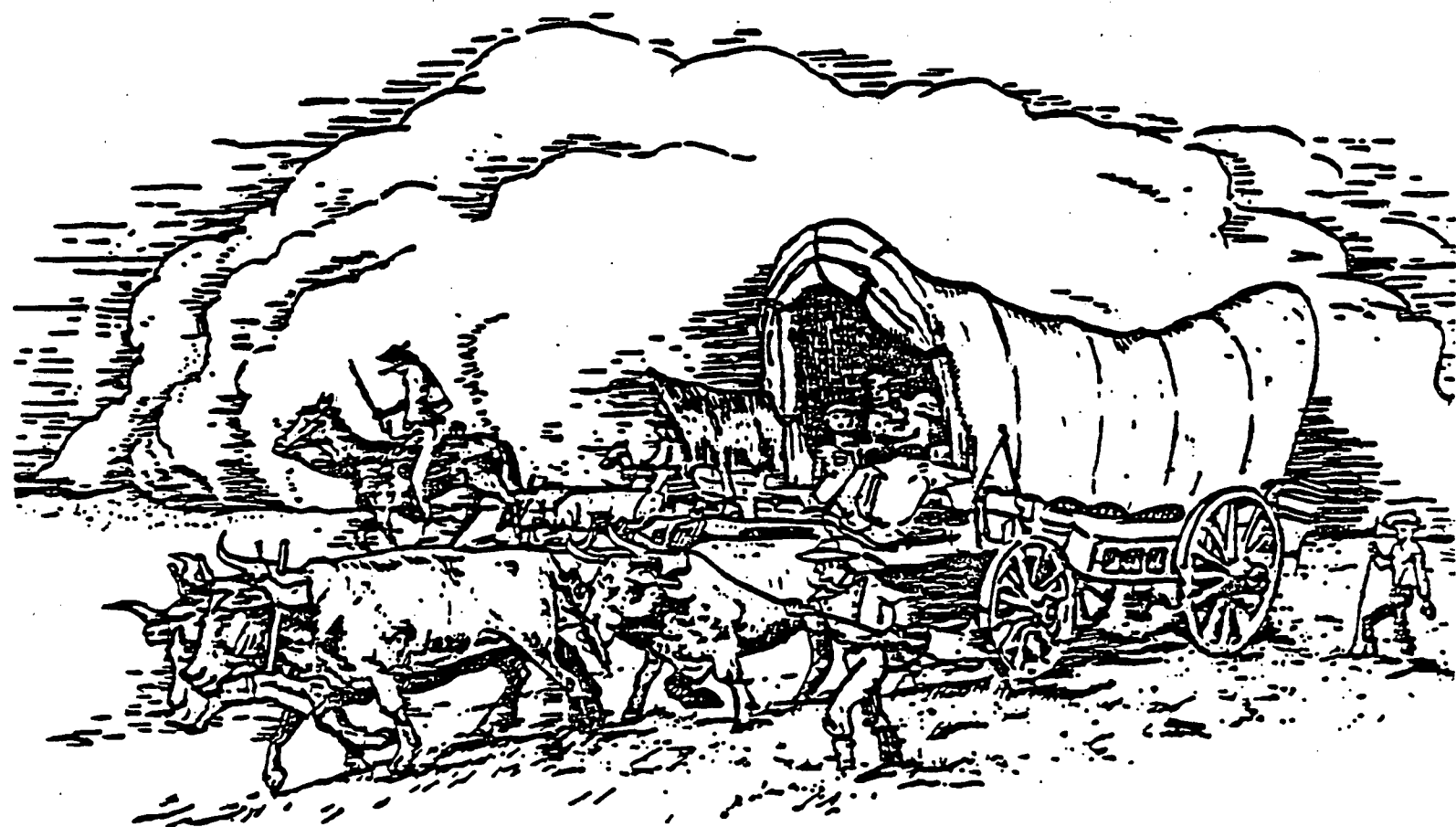

Published Quarterly By:

Douglas County Genealogical Society

P.O. BOX 3664

LAWRENCE, KANSAS 66044

DOUGLAS COUNTY GENEALOGICAL SOCIETY  
P.O. BOX 3664  
LAWRENCE, KANSAS 66046-0664

OFFICERS

President . . . . . Janet Payne, 213 High St., Baldwin City, KS 66006  
Vice-President. . . . . Donna Shogrin, 648 Schwarz Rd., Lawrence, KS 66044  
Recording Secretary . . . Dorothy Wiggins, 2020 Stratford Rd., Lawrence, KS 66044  
Corresponding Secretary . Mary Lou Winchell, 927 Crestline, Lawrence, KS 66044  
Treasurer . . . . . Justyn Brown, 2024 New Hampshire St., Lawrence, KS 66046  
Librarian . . . . . Pauline Lindell, 2713 Harvard Rd., Lawrence, KS 66044  
Genealogist . . . . . Dr. Thomas Gorton, 831 Illinois St., Lawrence, KS 66044  
Newsletter Editor . . . . Mary Burchill, 1622 Kentucky St., Lawrence, KS 66044  
Pioneer Editor. . . . . Jane Wiggins, Route 5, Box 54, Lawrence, KS 66046

COMMITTEES

Membership Chairman . . . Beverley Chapman, 2114 Marvonne, Lawrence, KS 66046  
Refreshments. . . . . Shirley North, 1337 New Jersey St., Lawrence, KS 66044  
Goodwill. . . . . Pauline Lindell, 2713 Harvard Rd., Lawrence, KS 66044  
Calling Committee . . . . Dorothy Clarke, Chairperson, 1908 New Hampshire St.,  
Lawrence, KS 66046  
Mary Lawson, 2246 Tennessee St., Lawrence, KS 66046  
Pauline Elniff, 820 Sunset Dr., Lawrence, KS 66044  
Marguerite Bishop, 1601 East Glenn Dr., Lawrence, KS 66044

\* \* \* \* \*

The Douglas County Genealogical Society is a non-profit organization with regularly scheduled meetings the second Tuesday night of each month, 7:30 p.m., meeting place to be announced. Afternoon meetings are held, if possible, and occasional area tours. An annual public workshop is held to help in research. Membership fees are \$10.00 single, \$11.00 family. Checks should be made payable to the Douglas County Genealogical Society and sent to the address above. The fiscal year is from July 1 to June 30 of the following year. Visitors are always welcome.

\* \* \* \* \*

The Douglas County Genealogical Society Library is located along the east wall of the Lawrence Public Library, 707 Vermont St. Hours are: Monday through Friday, 9:30 a.m.-9:00 p.m.; Saturday, 9:30 a.m.-6:00 p.m.; Sunday, 1:30 p.m.-5:30 p.m. Anyone may use our library but items may not be checked out. A card file of the society's holdings is kept at the Reference Desk. Microfilm readers are available at the Lawrence Public Library and materials may be reserved through interlibrary loan at the Reference Desk.

\* \* \* \* \*

MOVING?

Please let us know if you have moved or are planning to move. This will insure that you get your PIONEER and it will save the Society money. Send a card to the Membership Chairman in care of the Society. Thank you for your help.

\* \* \* \* \*

Volume 1 of the Complete Tombstone Census of Douglas County, Kansas is now available from DCGS Tombstone Census, % Jean Snedeger, 1638 Rhode Island Street, Lawrence, KS 66044, \$33.28, including tax. Please add \$2.50 for postage.

Contents	Page
<u>The Ancestors, Family and Descendants of Johann Henrich Ludwig</u>	
<u>THOREN and Catharina Sophia BECKMEIR from 1630 to 1984, Reviewed.</u> . . . . .	i
Index to Contents of <u>The Pioneer</u> - Vol. IX . . . . .	1
Death Notices in Newspapers (Jan. 1861-Oct. 1863). . . . .	3
Newspaper Clippings from the Scrapbook of Maude WOODARD, 1911-1913 . . . . .	11
Douglas County, Kansas Marriage Records, 1881. . . . .	15
Alphabetical Listing of the Brides from 1881 Marriage Records. . . . .	25
Ahnentafel of Patricia Jolene SAUM WILLIAMS. . . . .	30
Adjutant General Enrollment of Soldiers--Act of 1883 (ABBOTT to BUTLER). . . . .	32
Townships	
<u>Clinton</u> - Obituary of John HARRELL. . . . .	39
<u>Eudora</u> - Eudora in 1881 . . . . .	40
<u>Grant</u> - Early Settlers of Grant Township - Anna MORGAN WARD . . . . .	41
<u>Kanwaka</u> - School Teachers, 1899-1908. . . . .	43
<u>Lecompton</u> - Greenwood School Pupils, 1898 . . . . .	44
Lecompton Items . . . . .	44
<u>Marion</u> - Rock Creek School, District No. 13 . . . . .	45
<u>Palmyra</u> - School Teachers, 1899-1902. . . . .	47
<u>Wakarusa</u> - Henry W. EGGERT's Letter to His Children . . . . .	48
<u>Willow Springs</u> - Columbia School. . . . .	49
Union School, 1926-27. . . . .	50
Queries. . . . .	51

THE ANCESTORS, FAMILY AND DESCENDANTS OF  
JOHANN HENRICH LUDWIG THOREN AND CATHARINA SOPHIA BECKMEIR  
FROM 1630 TO 1984

BY ELIZABETH HAYNES

This is a loose bound volume of 135 pages compiled by Mrs. Elizabeth HAYNES of Santa Rosa, CA. As any useful genealogy should be, the volume is indexed.

Mrs. HAYNES documents the ancestors of Mr. THOREN and his wife Catharina BECKMEIR back to the 1600's. Pictures and a description of the Brakelsick, Germany area are included which was the birthplace of the couple. An interesting bit of information Mrs. HAYNES mentions is children took the name of the mother on occasion as in the event a woman became a widow and remarried. The new husband took the name of the farm.

The THORENS came to America and settled in Stephanson County, Illinois. Most of the seven children stayed in Illinois or nearby states.

Of special interest to those with family in Douglas County, Kansas, is the section on Henrich Christian THOREN and Katharina Elizabeth ROHRBACH. The couple came to Eudora, Kansas in its very early years. They raised a large family and most of their descendants are listed. A few of the families in Douglas County are THOREN, NEIS, GERSTENBERGER, ALTENBERND, FLEMING, GABRIEL and DURR.

In the more recent families many dates of births, deaths and marriages are given.

Reviewed by Donald W. VAUGHN, Lawrence, Ks.

**INDEX TO CONTENTS OF THE PIONEER, VOLUME IX**  
**1985 - 1986**  
**PBE**

Advertisements, Standard Atlas, Douglas County 1921.....	3:IFC
Black Jack School No. 9, see Palmyra Twp .....	3:152
Barker Grange No. 27, 1873, see Wakarusa Twp.....	1:45
Bronson, John L., Death, 1862 .....	1:17
Brubaker School, 1881, see Marion Twp.....	3:149
Churches: First Baptist Church, Lawrence .....	1:4
Plymouth Congregational Church, Lawrence .....	1:23
Presbyterian Church, see Lecompton Twp .....	4:191
Washington Creek Church, see Marion Twp .....	1:40
Coleman, Ezekiel A., Testimony 1859 .....	3:120
Columbia Literary Society 1894-97, see Willow Springs Twp... 1:48	2:103; 3:154; 4:198
Davis, Mrs. Mary A., Death, see Clinton Twp .....	2:87
Deay, James, Death, see Clinton Twp.....	3:137
Dodder and Simmons Family, see Marion Twp .....	4:192
Douglas County: Births from Lawrence Newspapers 1861-63....	4:159
Divorces Passed by the Terr. Legis. Ass'y, 1861 ..	1:26
Jury Panel, 1913 .....	2:57
Marriage Records: 1877 .....	1:7
"          "      1878 .....	2:64
"          "      1879 .....	3:121
"          "      1880 .....	4:172
Rural School Graduates, 1913 .....	4:158
Township Officers, 1897 .....	1:3
Wills Recorded 1857-1873 .....	2:81; 3:108
D. C. G. S. Members, 1986-1986 .....	2:54; 3:107
Earthquake 1867 .....	2:62
G. A. R., Washington Post No. 12, Photos of Members 1881-1907	2:74
Gregg, Deacon Alexander and Wife, Silver Wedding 1884 .....	3:134
Halowe'en Party, see Wakarusa Twp .....	1:46
Hampshire, Mrs. Kate R., Death, see Lecompton Twp .....	1:39
Hesper News Items 1881, see Eudora Twp .....	4:187
Hoyt, Maj. David Starr, see Clinton Twp .....	2:86
Index to Contents of <u>The Pioneer</u> , Volume VIII, 1984-85 .....	1:1
In Memoriam: John V. Banta, Jr., Clayton C. Stanwix .....	3:107
Internal Revenue Service Records, Jan-May 1867 .....	4:165
Jenkins, Mrs. Gaius, see Wakarusa Twp .....	3:153
Kennedy, J. R., Death 1883 .....	3:113
Landowners 1873, see Grant Twp .....	4:188
Maps: Grant Twp 1921 .....	1:LFC
Douglas County 1921 .....	4:160
Marriage Notices in Newspapers, Jan 1861-Oct 1863 .....	4:160
Metsker, Phillips, see Lecompton Twp .....	1:42
Morris, Dr. Richard, Diary 1867 .....	2:59
Naturalizations: Decl. of Intention (Mansfield to Schutz) ..	1:18
"          "          "          (Schutz to Zimmerman)..	2:77
News Items, 1882 .....	2:Index Page
Newspaper Items, see Lecompton Twp..... 1893,4:191; 1898, 1:39	

O'dell, Gus. Death ..... 4:164

"Past 75" Picnic, 1913 ..... 3:114

Pioneers, 1860-1885, see Kanwaka Twp ..... 4:189

Read, Freddy Rockwell, Death 1862 ..... 1:17

School Times, Baldwin, see Palmyra Twp ..... 3:150; 4:194

School District No. 83, see Wakarusa Twp ..... 4:196

Tax-Payers 1900-01, see Clinton Twp ..... 4:185

" 1900-01, see Eudora Twp ..... 4:186

Testimonies, Losses Claimed 1 Nov 1855- 1 Dec 1856, K.T. .... 3:118

Townships:

Clinton, Davis, Mrs. Mary A. Death 1882 ..... 2:87

Hoyt, Maj. David Starr, 1857 ..... 2:86

Washington Creek School No. 22 History ..... 3:135

" " " " Enrollment 1912.. 3:137

Tax-Payers 1900-01 ..... 4:185

Eudora, Country News, 1897 ..... 1:32

Deay, James, Death 1913 ..... 3:139

Hesper News Items 1881 ..... 4:187

History of Area Churches ..... 2:88

Register Voters 1867 ..... 3:138

Tax-Payers 1900-01 ..... 4:186

Grant, Landowners 1873 ..... 4:188

Newspaper Items..... 3:141; 1:34; 2:95

Tax-Payers 1900-01 ..... 3:140

Kanwaka, Letter from Kanwaka, 1882 ..... 2:96

News Items..... 1:37; 3:143

Mound School District No. 35 ..... 1:36

Pioneers 1860-1885 ..... 4:189

Tax-Payers 1900-01 ..... 3:142

Lecompton, Hampshire, Mrs. Kate P., Death 1884 ..... 1:39

Newspaper Notices, Big Springs 1893 ..... 4:191

News Items, Big Springs 1898..... 1:39

Presbyterian Church, 1857 ..... 4:191

Tax-Payers 1900-01 ..... 2:97

Winter School Distirct No. 70, History ..... 3:144

Marion, Brubaker School Enrollment 1881 ..... 3:149

The Dodder and Simmons Family..... 4:192

Registration of Voters, 1867 ..... 2:98

Tax-Payers 1900-1901 ..... 3:147

Washington Creek Church 1858 ..... 1:40

Palmyra, Black Jack School No. 9, 1881 ..... 3:152

The School Times, Baldwin Items 1892..... 3:150; 4:194

Tax-Payers 1900-1901 ..... 2:99

Vinland Postoffice, History 1868-1947..... 1:43

Wakarusa, Barker Grange No. 27, 1873 ..... 1:45

Hallowe'en Party 1915 ..... 1:46

Jenkins, Mrs. Gaius, 90th Birthday 1913 ..... 3:153

Model District No. 83, History ..... 4:196

Willow Springs, Columbia Literary Society..... 1:48; ; 2:103

" " " " ..... 3:154; 4:198

Vausbaugh, Henry, Death 1882 ..... 4:164

Vinland, Postoffice, History 1868-1947, see Palmyra Twp ... 1:43

Washington Creek School No. 22, see Clinton Twp..... 3:135; 3:137

Winter School No. 70, see Lecompton Twp ..... 3:144

## Death Notices in Newspapers

(Jan 1861-Oct 1863)

The following death-notices were copied from the following newspapers: Lawrence Republican through Nov 1862 only)--"LR"; Kansas State Journal, (through 13 Aug 1863, followed by the first issue after Quantrill's Raid of Lawrence dated 1 Oct 1863)--"KSJ"; and Lecompton National Democrat--"L Nat Dem".  
Compiled by Judy Sweets and Pauline Elniff.

- ALLEN, J. Samuel, about 18, colored, drowned on Saturday afternoon in river at this place while bathing. Found about 1½ miles from the city. LR, 19 Jun 1862, p. 3.
- ALLEN, Jessie, 7 mos. 28 days, adopted daughter of Lyman and Jeanette ALLEN, died in this city on 8th inst. of dysentery. KSJ, 27 Jun 1861, p. 3.
- ALLEN, Nettie, 10 mos. 21 days, youngest child of Elmore and Ann L. ALLEN, died 29 ult in Lawrence, from dropsy. LR, 2 Oct 1862, p. 3. Also KSJ, 2 Oct 1862, p. 3. "died 29th inst."
- ALLEN, Norman (Capt.), born Alleghany Co., NY, 2 May 1830, came to Missouri as early as 1852, came to Lawrence in 1854, died on 8th inst. in St. Louis. (Long obituary). KSJ, 16 Jul 1863, p. 2.
- ANDERSON, \_\_\_\_\_, shot by Judge A.I. Baker near Council Grove on Monday last in self-defense. KSJ, 15 May 1862, p. 3.
- ANGELL, R.C., of Co. K of Kansas 1st Reg., killed at Battle of Springfield. LR, 22 Aug 1861, p. 2.
- BABCOCK, Lt. Horatio, of 31st N.Y. Vols, brother of C.W. Babcock of Lawrence, and O.E. Babcock, died. Had been wounded at Battle of West Point, VA. Was born Franklin Co., VT. (From the Leavenworth Conservative.) LR, 12 Jun 1862, p. 2. Also, KSJ, 29 May 1862, p. 3. "Wounded on 7th May, survived 24 hours."
- BACON, Mr. \_\_\_\_\_, citizen of Atchison Co, found murdered, Mon, 17th inst. KSJ, Thurs., 27 Nov 1862, p. 3.
- BAILEY, James G., killed by Indian arrows about 15th Aug. while encamped on Greene River some 80 miles N. of Salt Lake City. He was in a party of emigrants from this Co. for Salmon River. He leaves large family at Rising Sun, just opposite Lecompton. KSJ, 16 Oct 1862, p. 3.
- BAKER, Judge A.I., murdered in revenge for death of Anderson on Santa Fe Road on 31st July (?) by Quantrell's men. From Emporia News. LR, 10 Jul 1862, p. 2. Also, KSJ, 10 Jul 1862, p. 3. "killed by pistols, on Thurs. evening, 3 Jul. Brother-in-law SEGUR also killed. From Emporia News."
- BALDWIN, James, a proprietor of Lawrence Ferry, died Thurs. 29th ult. from injuries. He was returning from trip to Leavenworth, near the Little Strange (Creek?), thrown from horse. He had a brother, Lt. Moses Baldwin. Was buried Friday last, leaves young wife. Funeral sermon next sabbath 11:00 by Elder Veatch.
- BANKS, Hiram B., about 30, brother of Maj. Gen. Banks, killed in one of late battles in Virginia. Connected with Boston press, subsequently resided in Connecticut a prominent orator. LR, 18 Sep 1862, p. 3.
- BARBER, Thomas, age 78 yrs; 2 mos. 1 day, died at residence of his son, Oliver Barber, native of Pennsylvania, in Ohio 13 years, came to Kansas spring of 1855 with son, Thomas W. Barber, who was killed in troubles of that year. LR, 14 Feb 1861, p. 3.

BARKER, Dr. Francis, 56 years, died at his residence near this city, of congestion of lungs, Sunday, 1st inst. 8 o'clock P.M. Resident of KS 25 yrs., 18 yrs. missionary with the Shawnee Indians, member of Baptist Church. LR (?) 5 Feb 1863.

BASSETT, Mrs. Susan M., 65 yrs, died near Lecompton on 18th inst. of pneumonia. "Boston papers please copy". LR, 27 Mar 1862, p. 3. Also, KSJ, 27 Mar 1862, p. 3, says "died 15th inst."

BATES, \_\_\_\_\_, shot with Jack Shelton at Bullcreek. "a short time since". From Conservative, LR, 9 Oct 1862, p. 2.

BEATLEY, \_\_\_\_\_, shot by \_\_\_\_\_ Motler (or Motter?) at Big Sandy Station, 50 miles west of Marysville on Sunday 11th. KSJ, 29 May 1862, p. 3.

BETTS, Wilson, formerly of Mahaska Co., IN, died at Springfield 22 Aug. Wounded at Battle of Wilson's Creek, 10 Aug. Member of Co "F", 2nd KS Vol. joined Co. Mansfield, Linn Co. "His effects consisted of Bible, coats, blankets, etc. in my possession." Signed Capt. B.P. Ayers, 2nd KS Vol. "Iowa papers please copy." LR 5 Sep 1861, p. 3.

BEWLEY, Rev. Anthony, a martyr for religion and liberty. (No date of death given). Funeral sermon by Rev. W.R. Davis, D.D. in College Building, Baldwin City. LR, 22 Aug 1861, p. 3.

BIGNER, Mrs. \_\_\_\_\_, wife of Maj. Bigner of 13th WI Reg., died at Eldridge House, yesterday morning. Mr. Bigner is returning with her body to Wisconsin for interment. KSJ, 3 Apr 1862, p. 3.

BIRD, Geo. (Family), parents and children burned to death at Pullin's Corners, Wayne Co., MO, Sat. last by kerosene oil can explosion. LR, 10 Jul 1862, p. 3.

BLISS, Mr. \_\_\_\_\_, citizen of Weston, MO, bitten by a small dog, died of rabies, Monday evening. KSJ, 28 Aug 1862, p.3.

"Black Hawk", half-breed Pottawatomie Indian, stabbed last Mon. even. by the mill in Topeka by Isaac Edwards, died next day. LR, 28 Mar 1861, p. 2.

BLANCHARD, A. Judson, age 30, of N.Y. City, formerly of Lawrence, KS, died 23rd Sep at Hollister, MA. KSJ, 13 Nov 1862, p. 3.

BRANCH, Stephen, hung with Jack Dixon by a band of unknown men at encampment crossing of Big Blue river about 4 miles above Manhattan, while they were prisoners. (From Manhattan Express, 4th inst). KSJ 16 Oct 1862, p. 1.

BRANSCOMB, Thomas, of DeKalb Co., MO, private, Co. "H" 1st Reg. Cal. Mo. State militia, drowned while bathing in Missouri river at Leavenworth. KSJ, 28 Aug 1862, p. 3.

BROADHEAD, Ellen A., age 25, wife of Hon. J.F. Broadhead of Mound City, died in Mound City. Born in N.Y. "western papers please copy." KSJ, 18 Jul 1861, p. 3.

BRONSON, John L., in 31st year, died Thursday, 4 September of congestion of brain. Born Baltimore, but parents soon moved to Fall River, MA. In 1848 he came West with brother and spent 2 years in IL, IA, and other points on Mississippi, returned to Fall River and went into business. 1853-went to Ca. for 3 years, returned and married, his wife going back with him on journey out. They escaped serious injury in railroad accident on the isthamus, on return, small pox on board the steamer, left for two weeks in Panama. 1857, came to KS, was building a dwelling. LR, 11 Sep 1862, p. 3.



BROWN, Elmore Ellsworth, 1 year 3 mos. 22 days, youngest son of William and Jane S. Brown, died in this city, Wednesday eve. 9th inst. LR, 10 Jul 1862, p. 3.

BROWN, Garwood H., 29 years, formerly of Durham, Green Co., NY, died at Lecompton Friday, 9th May 1862 after a short illness. KSJ, 15 May 1862, p. 3.

BROWN, William, a Baptist minister of Linn Co., and a member of Capt. Jen-nison's Co., found dead last Monday in a ravine just east of town, Apparently shot himself with a Colt's revolver. LR, 13 Jun 1861, p. 3. Also, KSJ, 13 Jun 1861, p. 3. "found in a ravine about 25 rods from Guest's saw mill in this city. Had resided in MO. four to five years before coming to KS. A resident of Linn Co., KS for past four years. Age about 30. Wounded by Colt revolver, found by Mr. Rodell, a workman at mill. Remains interred in Lawrence cemetery."

BUCKINGHAM, Hon. Joseph Tinker, oldest printer and journalist in MA, died at his residence in Cambridge. Thursday, 15 Apr, age 81 yrs 3 mos. KSJ, 2 May 1861, p. 4.

BULLENE, Joseph, son of Lanthrop and Susan F. Bullene, died Sunday morning 14th inst. Age 5 weeks. KSJ, 18 Jun 1863, p. 3.

BURDEN, Mr. Ester Ann, 21 yrs, 8 days, daughter of B. Hornsby, a refugee from MO. now residing in this place and the sixth child of that family that has died within three years, all of consumption. Leaves husband and two small children. LR, 10 Apr 1862, p. 3.

BURGESS, Osman Stone, 3 yrs, 1 mo., only son of Henry A. and Julia E. Burgess, died in DeSoto, Johnson Co., KS, 19 Sep of congestion of lungs. LR, 9 Oct 1862, p. 3.

BYLER, A.S., old citizen of Shawnee Co., thrown from his buggy between Tecumseh Topeka one day last week, died three days later. KSJ, 26, Jun 1862, p. 3.

CANIFF, Emeline, wife of Dr. H. J. Caniff, died on Wed. afternoon, 12th inst. of pulmonary consumption. LR, 13 Jun 1861, p. 3. Also, KSJ, 13 Jun 1861, p. 3-"funeral service, Methodist church, four o'clock by Revs. Fisher and Reynolds."

CARROLL, William, died intestate in Douglas Co. 24 Jul 1863, leaving no heirs. Was 5'8", slight built, 48 years old. Estate approximately \$216. (Notice for Heirs). KSJ, 30 Jul 1863, p. 3.

CHAPMAN, "Hair lip" \_\_\_\_\_, prominent from Free-State Times, killed a year or more ago at Council Bluffs, shot in an affray with a soldier (over wife). Had resided in Lawrence in log house on Lane and Jenkins claim. KSJ, 6 Jan 1863.

CATOR, William R., Administration notice of decease. KSJ, 13 Aug 1863, p. 3.

CLARK, Capt. John R., of Co. B, 5th KS Cal. killed at house of Mrs. Willis, Springfield, MO. (no date given), born Scioto Co., OH 1821. Emigrated to IN until 1836, then moved to Grundy Co., MO, served in Mexican War, 1 yr. as Private, after war married a niece of Col. Kit Carson, moved to Mercer Co. and went into mercantile business. Twice elected sheriff of Mercer, Delegate to Democrat State Convention. (From Springfield Missourian). KSJ, 12 Jun 1862, p. 1.

CLEVELAND, \_\_\_\_\_, killed near Ossawatomi by soldier of KS 6th, morning of 11th inst., buried Monday. LR, 14 May 1862, p. 3. Also, KSJ, 22 May 1862, p. 2. "shot by John T. Johnson of Co. "C", KS 6th."

COOVER, \_\_\_\_\_, killed by one of the scouts in Olathe near KS City, Wed. last LR 7 Aug 1862, p. 3.

COPELAND, James M., recently from M'Camish, Johnson Co., killed battle at Morristown, LR, 26 Sep 1861, p. 2. Also, KSJ, 26 Sep 1861, p. 2, "From Topeka, killed instantly by a charge through his head two inches wide." (From letter from camp near West Point, MO.)

COTT, Mrs. Stephen, died two or three nights since, suddenly in sleep. From Crusader, KSJ, 16 Apr 1863, p. 3.

COULTER, Willie J., 5 mos. 15 d., youngest child of J.S. and Cordelia K. Coulter, died in Lawrence, on Sunday evening 14th inst. of diphtheria. LR, 18 Sep 1862, p. 3.

CRUMPTON, Mrs. Frances E., 20 yrs., 7 mos., 2 days, wife of John W. Crumpton, died in Lawrence, 3 Jan 1862. Formerly of Warren Co., IN, leaves infant son, Warren, IN Republican, please copy. LR, 9 Jan 1862, p. 3. Also, KSJ, 9 Jan 1862, p. 3 includes poem.

CRUMPTON, John, died in this city on 11th inst. of consumption. Warren Co., IN papers please copy. LR, 17 Apr 1862, p. 3.

CUSH, Philip, murdered near Council Grove about two weeks ago by John Ward. LR, 26 Jaun 1862, p. 3.

DAVIDSON, Jordan, late of Douglas county. Final Estate Notice, Admisitrator, James A. Davidson. KSJ, 11 June 1863, p. 3.

DAWSON, child of Daniel Dawson, about two years old, died two miles East of Topeka. Suffocated in mud-puddle in the yard. KSJ, 25 Sep 1862, p. 3.

DEVAN, \_\_\_\_\_, son of Mr. Devan of Dickinson Co. Burned in prairie fire while hunting on Monday night. KSJ, Thurs. 7 Nov 1861, p. 3.

DINSMOOR, Ann Elizabeth, 13 yrs, 6 mos., only daughter of William A. and Mary Ann Dinsmoor, died in Eudora township, 17 Mar of congestive fever. LR 27 Mar 1862, p. 3.

DIXON, Jack, hung with Stephen Branch while prisoner at encampment of Crossing of Big Blue River about four miles above Manhattan. From Manhattan Express, 4th inst. KSJ, 16 Oct 1862, p. 1.

DODD, Pvt. A., first death in the 8th Reg. at hospital in this city. Died of consumption and severe pneumonia. Funeral today. KSJ, 28 Nov 1861, p. 3.

DODSWORTH, John, bookbinder for years in Lawrence. Died in Leavenworth 21st inst. Has son, Samuel, who will continue his business. KSJ, 29 Jan 1863, p. 3.

DOERSCHLAG, Lieut., late of WI 9th. Inquest held in Leavenworth, at first it was thought he committed suicide, but final verdict was that he improperly used medicine to remedy a disordered system. KSJ, 24 Jul 1862, p. 2.

DOUGLAS, Stephen A., died. LR, 6 Jun 1861, p. 2. Also, KSJ, 6 Jun 1861, Steven Douglas died of typhus fever 3 Jun 1861, 9 A.M. in Chicago.

DUDLEY, Sidney, of this place, killed at Battle of Springfield. From Topeka Tribune, Sister and aged father survive. LR, 5 Sep 1861, p. 2.

DUER, \_\_\_\_\_, of KS first, of Capt. McCook's Co., killed Battle of Springfield. LR, 22 Aug 1861, p. 2.

DUFFIELD, Robert G., died (not date given). Administrator notice, Hedgeman T. Duffield, Adm. Heirs, Isabella, Mace, Mary M. Tuton, Nancy Ann Newton, State of MO. KSJ, 26 Feb 1863, p. 1.

DUKE, James, shot by Bailey Smith, who lives three miles this side of Leavenworth. Duke had been working for Smith and owed him a few dollars. KSJ, 24 Apr 1862, p. 3.

DUKES, James, murdered by Baily Smith, 21 April, Leavenworth Co. \$200 reward offered. KSJ, 24 Jul 1862, p. 3.

- EARLE, Caroline E., one year, 2 mos. 18 d., daughter of George F. Earle and Jennie L. Earle of Lawrence died in Atchison on 21st inst. of Diptheria. LR, 8 May 1862, p. 3.
- EDWARDS, Isaac C., of Jake Hurd gang, found hung Tues. last in Topeka jail. Had been arrested for stabbing "Blackhawk", a half-breed Pottawatomi Indian on Monday. LR, 28 Mar 1861, p. 2.
- FARNHAM, Col., of Fire Zouves, wounded at Battle of Bull's Run. Died in infirmary at Washington. (No date given). KSJ, 22 Aug 1861, p. 3.
- FAXON, Walter Henry, age 7, oldest son of William and Harriet Faxon, died in this city, 20th inst. LR, 21 Nov 1861, p. 3. Also, KSJ, 21 Nov 1861, p. 3.
- FAXON, William T., age 4, only son of William T. and Harriet Faxon, died in this city, 13 Dec 1861. LR 19 Dec 1861, p. 3. Also, KSJ, 19 Dec 1861.
- FEARE, David, an old citizen of Kansas, formerly of Polo, IL, killed by bushwackers under Quantrell, about 15 miles from Springhill. He was part of a party under Capt. Cochrane guarding mail. LR, 26 Jun 1862, p. 2.
- FENN, Lyman D., in 34th year, died 24 Sept at his residence in this city, of consumption. Born Plymouth, Conn., came to KS about 5 years ago. KSJ, 26 Sep 1861, p. 3.
- FERRELL, Minnie, age 1 yr., 7 mos., 4 days, daughter of Rev. T.J. and Minerva Ferrell. Died near Lawrence on 13th inst. LR, 17 Jan 1861, p. 3.
- FERRILL, Minerva, 28 yrs, wife of Rev. T. J. Ferrill, died on 11 inst. near Lawrence. Born Rhea Co., TN., brought as child to MO where married in 1854, came to KS September 1854, resided near Lawrence. Rev. H.D. Fisher preached. Buried last Sabbath. LR, 16 May 1861, p. 3.
- FISH, \_\_\_\_\_, an Englishman and tempster on Leavenworth road, killed last week a few miles from Lawrence on the road to Leavenworth, fell under wagon wheels. KSJ, 23 May 1861, p. 3. Also, KSJ, 30 May 1861, p. 2. he was of "of Osage Co., was a member of Board of Commissioner, a native of NY.
- FISHER, Albert, long known as restaurant keeper on Mass. St. Died Saturday in Leavenworth (?) at 6 P.M. A German, leaves wife and children. KSJ, 2 Jul 1863, p. 2. Also, KSJ, 2 Jul 1863, died in this city 27 Jun of congestion of brain. Died suddenly. Age 42 years.
- FOWLER, Col. \_\_\_\_\_, a guerilla, killed by soldiers of Shackelford's Battalion, on Pond river seven miles from Madison, KY. KSJ, 13 Nov 1862, p. 2.
- FRENCH, Theodore, died in Ridgeway township, Osage Co., KS 21 Sept at residence of Elijah Hale. LR, 26 Sep 1861, p. 3.
- FRIEND, Phillip, murdered, (no date given). Carl Horne charged and convicted by Leavenworth jury and sentenced to be hung. First capital conviction in Kansas. KSJ, 13 Dec 1861, p. 3.
- GARDENHIRE, Gen. J.B., a supporter of Emancipation in MO, died Fayette, MO on 20th inst. of consumption. KSJ, 27 Feb 1862, p. 3.
- GARNETT, John, soldier, formerly of Grasshopper falls, drowned on trip from Ft. Leavenworth to St. Louis. LR, 19 Jun 1862, p. 2.
- GLASCOCK, \_\_\_\_\_, a citizen of Bourbon Co., shot while attempting to escape after he was arrested. He was confined in guard house at Ft. Scott. KSJ, 21 Aug 1862, p. 3.

- GODWIN, Mary E., 25 years, 11 mos., wife of G.W. Godwin, died in Clinton Twp. Douglas County on Monday 31st inst. LR, 6 Mar 1862, p. 3.
- GOODWIN, Clara, killed by lightning with Miss Mary Pillsbury on 2nd inst. at residence of Joshua Pillsbury. She was to have been married to Miss Pillsbury's brother shortly. Had just arrived from S. Berwick. KSJ, 12 Jun 1862, p. 1.
- GRAHAM, Betsey K., age 53, known for many years in Lawrence as Mrs. Betsey Killiam, one of first settlers of KS. coming in 1855. Born, lived, married in Temple, New Hampshire and was resident of Pembroke and Concord, NH, died Waterloo, Lyon Co. 14 Mar 1863, member of M.E. Church in early years, attended Congregational church for ten years, suffered many years from chronic Phthisic and later cancer in right breast, had come to Lawrence a few days previous to have her breast removed. KSJ, 19 Mar 1863, p. 3.
- GRIFFITH, Hon. Wm. R., State Superintendent of Public Inst., died at Topeka yesterday morning. KSJ, 13 Feb 1862, p. 3.
- GRISWOLD, Sigel F., 2 mos. 5 days, son of A.W. and S.B. Griswold, died in this city 18 July. KSJ, 31 Jul 1863, p. 3.
- GRISWOLD, Dr. Stephen, brother of Dr. J.F. Griswold of this city. Died while imprisoned by rebels in Charleston jail. KSJ, 2 Jan 1862, p. 3.
- GUEST, Baker, died at his residence near Lawrence, 7 Jul 1863, formerly of Tippecanoe Co., IN age 69 yrs, one of first pioneers to this area. Died after brief illness. KSJ, 16 Jul 1863, p. 3.
- HALL, Chief Justice of Nebraska Territory, died in Omaha, Friday last. KSJ, 28 Feb 1861, p. 1.
- HASELTINE, Alonzo F., 1 yr. 2 mos., 6 days, only son of William and Martha Haseltine, died 15th inst. in Lawrence. LR, 21 Aug 1862, p. 3. Also, KSJ, 21 Aug 1862, p. 3. (poem).
- HAZELTINE, Mrs. Letitia, age 52, 10 mos., widow of late David P. (by two weeks), died near Clinton. Large family survives. LR, 21 Feb 1861, p. 3.
- HARTMANN, Mrs. Margarita, wife of Philip Hartmann, of Co. B, 12th IL, suicide by arsenic poisoning in Springfield at residence between N. Market and Benton St., from Missouri Democrat 16 June. KSJ, 26 June 1862, p. 1.
- 
- HENDRIX, Miss Emily, drowned in attempting to cross the Osage on 11th ult. She was on a visit to her brother's in camp at Barnesville. She was with Mr. J.S. Morton of Ohio City, their vehicle became uncoupled, current took them under the ice, her body was not found for two weeks. KSJ, 20 Mar 1862, p. 3.
- HERRICK, Susie E., 8 years, only daughter of Nathan F. and Lydia A. Herrick, died at residence of Capt. J.S. Houghton in Wakarusa, Douglas County 25 May 1862 of congestion of the brain. LR, 29 May 1862, p. 3. KSJ, 29 May, 1862, p. 3 and 5 June 1862, p. 3 (a long poem).
- HINDMAN, Carolina, 14, oldest daughter of W.T. and Amanda Hindman, died in this city, Tuesday 21 inst. Galesburg, IL Democrat and Brown and Highland Co, OH papers please copy. LR 23, Jan 1862, p. 3. Also, KSJ, 23 Jan 1862, p. 3, Carolina America Hindman.
- HINMAN, W.S., living near Blue Mound, killed Saturday night while driving a pair of horses, he fell beneath the wheels, died within 24 hours. KSJ, Thurs, 26 Dec 1861, p. 3.
- HOLZMAN, \_\_\_\_\_, accidentally shot by companion in thigh while on buffalo hunt on the Smoky Hill on his way home to Salina. From Junction City Union. KSJ, 18 Dec 1862, p. 3.
- HORNE, Carl, executed in Leavenworth Friday, 13th inst. in first legal execution by hanging in Kansas. Spoke German to friends before he died. KSJ, 19 Feb 1863, p. 1.

HORNSBY, Columbus, died in Lawrence, 13 Jan. 1862, born Meggs co., TN, 11 Jan 1829, removed to MO fall of 1840, settled in Lawrence, 1855. Constant to the cause of Free Kansas, member of City Council, one of the first settlers and founders of Lawrence. Masonic burial. KSJ, 16 Jan 1862, p. 3. (Masonic notice same page).

HORTON, William B., a Priv. in Co. "B" 44th Reg, NY State Vols., died in hospital at Washington, Sun. 14 Sep 1862, wounded at battle of Bull Run. Had been in four of bloodiest struggles in VA. Brother of Jas. C. Horton, Esq. of this city. KSJ, 25 Sep 1862, p. 3.

HOWELLS, \_\_\_\_\_, (man) killed in raid by guerillas led by Dick Yager at Diamond Springs, within 15 miles of Council Grove. Wife was wounded. KSJ, 14 May 1863, p. 3.

HUGHES, Robert, Jr., age 18, died at the residence of his father in Wakarusa Township on Sunday last. A soldier in Kansas' 1st died while on furlough on visit to parents. Was in Battle of Springfield. LR, Thurs, 20 Feb 1862, p. 3.

HUSON, Emma Rosamond, infant daughter of Dr. S.K. Huson, died last Sunday in this city. LR, 29 Aug 1862, p. 3. Also, KSJ, 29 Aug 1861, p. 3. "died 25 Aug 1861 of cholera infantum."

HUTCHINSON, Walter C., 41 yrs, died at Sac and Fox Agency, died 11 Oct of consumption. KSJ, 17 Oct 1861, p. 3.

JESSEE, Esther C., 14 years, 8 mos., died at Bloomington, Douglas County, Kansas 22 inst. of diptheria. LR, 23 Oct 1862, p. 3.

JEWELL, Col., died (no date given), funeral held, body buried in burying ground east of town. Fort Scott Bulletin, KSJ, 25 Dec 1862, p. 1.

JEWELL, Eli G., in 60th year, died at Ft. Lincoln, Bourbon Co., KS, 15 May 1862, a mason, Sycamore Lodge No. \_\_\_ IL, moved to KS in 1857. LR, 26 June 1862, p. 2.

JOHNSON, Ada Belle, 2 yrs, 10 mos. 29 days, daughter of Benjamin and Mary JOHNSON, died in this city Friday morning, 14 Mar of diptheria. LR, Thurs., 20 Mar 1862, p. 3.

JOHNSON, Col. \_\_\_\_\_, of Co. A., killed at battle at Morristown. LR, 26 Sept 1861, p. 2.

JOHNSON, Col. H.P., killed at skirmish at Morristown, MO, LR, 3 Jul 1862, p. 2.

JOHNSON, Harriet Newell Wait, 39, wife of George Frederick Johnson, died in Philadelphia, 4 Sept 1861. California and Oregon papers please copy. KSJ, 15 May 1862, and 22 May 1862, p. 3.

JOHNSON, Robert O., died (No date given). Notice that his widow "will find about her pecuniary advantage by calling at Lawrence Office of Christian and Lane, Lawrence, KS. KSJ, 29 Jan 1863, p. 3.

JONES, L.L., of KS, 1st of Capt Walker's Co., killed in Battle of Springfield. LR, 22 Aug 1861, p. 2. Also, LR, 5 Sept 1861, L.L. Jones, member of Douglas County Bar, died Battle of Wilson's Creek, Springfield, MO, 10th Aug last". Tribute of respect.

KECK, John, soldier, CO. "B", KS, drowned on trip from Ft. Leavenworth to St. Louis. LR, 19 Jun 1862, p. 2.

KENNEDY, Joseph, formerly from Minnesota, killed by bushwackers under Quantrell about 15 miles from Springhill. He was part of a party under Capt. Cochrane guarding mail. Killed on 10th inst. LR, 26, Jun 1862, p 2.

KILLAM, George Francis, died 13 May 1863, born Temple, NH, 19 May 1835, lived early life in Pembroke and Concord, NH, married Mary A. Chesley 14 Dec 1854, came to KS with parents May 1855, settling at Lawrence, joined Methodist Church, age 19, father preceded him in death by some years, his mother a few months. (Long Memorial by L.B. Dennis). Widow survives. KSJ, 14 May 1863, p. 3. (Mother was Mrs. Betsey Graham Killam. Funeral at residence last Sabbath, 3 o'clock)

KILLAM, Mrs.-see GRAHAM, Betsy

KOB, Dr. Charles Frederick, 40 yrs, 9 mos, native of Koenigsberg, Prussia, died at his residence (Leavenworth) this morning at 5 o'clock. From

Boston in 1857. Wife and one child survive. From Leavenworth paper. LR, 14 Mar 1861.

KRAMER Henry, 22 killed himself in Riley Co. by cutting throat Tuesday evening, 12 May 1863 after a family dispute with brother, Paul. From Junction Union. KSJ, 23 May 1863.

KURSCH, Philip, killed. (No date given). Jack Ward arrested and held in Lawrence jail. KSJ, 26 June 1862, p. 3.

LaHay, Francois, 31 yrs., 3 mos., of Clinton Twp., Douglas County, died on 9th inst. in MO. of lung fever. Missouri Republican, please copy. LR, 17 Apr 1862, p. 3.

LANE, George Baldrige, 1 yr, 3 wks, youngest child of Gen. James H. and Mary E. Lane, died in Quincy, IL 30 Jan 1862 of scarlet fever. LR, 6 Feb 1862, p. 3.

LANNUM, Kinzy, Newspaper notice of Final Settlement, "late of Douglas county". Alfred Curtis, Administrator. KSJ, 23 Jul 1863, p. 3.

LANTERWASSER, John, age 45, born Marakach, Germany, died Troy, Doniphan Co., KS, 11 May 1862 of pneumonia. News was from Capt. Earl's Co. He had served in several European wars in Germany, France and Switzerland, had served in French Army in African War, later married and emigrated to this country. His wife said of him, "He was so quiet, always so good and kind, his children loved him so much." His fellow soldiers of Co. "A", 9th Reg. KS. Vols. gave money to family in his memory. KSJ, 22 May 1862, p. 2.

LEDDY, \_\_\_\_\_, (man) shot at saloon by soldier at Leavenworth Friday night last, died Saturday. KSJ, Thurs, 23 Oct 1862, p. 3.

LEGATE, James Fredie, 4 mos, 11 days, infant son of James F. and Jane G. Legate died in this city on the 11th inst. KSJ, 16 Jul 1863, p. 3.

LOWMAN, E.S., Esq., brother of H.E. of The Journal, died in Chemung Co, NY on 28th ult. KSJ, 9 Apr 1863, p. 3.

LITCHFIELD, Lewis, late Deputy Sheriff of Douglas County, died Battle of Wilson's Creek, Springfield, MO 10 Aug last. LR, 5 Sept 1861, p. 3.

LUCAS, Ammerilla, 16 yrs, died at residence of Abram Backus in this city, 22 inst. of congestion of brain. KSJ, 22 Jan 1863, p. 3.

LUCH, John, Priv. WI 9th, committed suicide by shooting himself at Leavenworth, KS last Monday, had recently returned from his home in WI, found wife in insane asylum and son had drowned during his absence. KSJ, Thurs. 31 Jul 1862, p. 3.

LUM, Amos, in 70th year of age, died in Wakarusa 3 Sept 1862. Had been active member and deacon of church in Newark, NY. LR, 11 Sept 1862, p. 3.

To be continued

NEWSPAPER CLIPPINGS  
FROM THE SCRAPBOOK OF  
MAUDE WOODARD  
1911-1913

My mother, Maude Woodard, was born in Lawrence in 1898. She kept a little scrapbook of clippings from the newspaper. Her address at that time was 1340 Vermont St., Lawrence. I tried to photocopy the clippings, but they were so yellow nothing showed up.

From 1911:

**Cinderella Play**

Cinderella was very attractively given Saturday, May 20, by some of the juveniles at 1230 Tennessee Street, the home of Mr. J. R. Stockwell. The play was staged on the sleeping balcony, which was beautifully decorated in roses. The characters in the play were as follows:

Cinderella--Bessie Allen; The Prince--Matile Fincher; Fairy Godmother--Leone Hilkey; Step-mother--Una Stockwell; Haughty Sisters--Helen Curtis, Annette Garrett; Lords at the Ball--Maude Woodard, Virginia Melvin, Winifred Ward. The parts were all played exceedingly well. The Prince and Cinderella, however, being the stars. Cinderella was truly beautiful in the ball scene, being dressed in pink tulle, spangled with gold and silver. In the wedding scene Cinderella wore a long white lace veil. The Prince was truly royal, wearing full uniform. An informal reception was given after the play.

From 1912:

**Picnic**

Woodland park is becoming more popular. It is an ideal place to hold a picnic, if one does not want to eat their suppers in the good old fashioned way by putting the table cloth on the grass, there are tables of all sizes to be used and plenty of benches on which to sit on.

Last evening the Cordley guild of the Plymouth Congregational church held a delightful picnic at Woodland park. Miss Jean Russell was the chaperon and those present were Miss Isabel Gilmore, Miss Dorothy Angevine, Miss Winifred Ward, Miss Winifred Plank, Miss Maud Elliott, Miss Mary Hodgeson, Miss Darlene Wooley, Miss Maude Woodard, Miss Dorothy Bell, Miss Grace Bell, Miss Jean Elliot, Miss Virginia Melvin, Miss Mildred Gilmore.

## Newspaper Clippings of Maude WOODARD continued

An article dated June 1912 tells about the eighth grade pupils graduating into high school:

**LARGEST CLASS**

Roll of Eighth Grade Pupils Who Will Enter High School Largest in History.

Merwin Promotes 96

The Four Honor Students in the Class Are All Girls--A "Last Day" Program Given This Afternoon.

The largest freshman class which has ever entered the high school will be promoted from the grammar grades today. Prof. C. E. Merwin will send a class of ninety-six from Central school to the high school building with the close of the second semester's work this afternoon. This is the largest eighth grade in the history of the Lawrence schools.

The race suicide in the University town to which the school enumerator has attributed the persistent decrease in the census enumerations for three or four years, has apparently not affected the numerical strength of the higher classes. It is reducing the number of pupils in the primary grades but the grammar and high school registration continues to grow.

In Central building "last day" exercises were held this afternoon. The annual visit was paid the building by members from the G.A.R. post, who made the Memorial day addresses and retold the story of the great national struggle of the sixties. In addition to these lectures the pupils themselves gave the following program:

Chorus, Welcome.

Chorus, Over Hill, Over Dale.

Recitation, "Sockery's Cat."--Ruth Ellis.

Recitation--Milford Pratt.

Composition, "Life in Russia."--Blanche Patterson.

Chorus, Trip Along Bright Feet of May.

Recitation, "A Runaway Boy."--Geneva Hunter.

Recitation, "The Roll Call."--Georgia Richardson.

Recitation, "A Leak in the Dike."--Helen Brown.

Composition, "Corot."--Nellie Reese Evans.

Chorus, "I Know a Bank."

Recitation, "When the Green Gets Back in the Trees."--Kenneth Clark.

Recitation, "When Cyrus Laid the Cable."--Albert Lynch.

Recitation, "My Oration."--John Senseman.

Composition, "Hawaii."--Edna Anderson.

Song, "Tenting on the Old Camp Ground."

Recitation, "The After Glow."--Crystal Wagner.

Recitation, "Jones' Recitation."--Marguerite Reinisch.

Recitation, "The Pied Piper of Hamelin."--Frances Bushong.



## Newspaper Clippings of Maude WOODARD, continued

Recitation, "Sycamore."--Una Stockwell.

Recitation, "Mark Twain and the Interviewer."--Annette Garrett.

Recitation, "She Felt of her Belt in the Back."--Edna Lindley.

Recitation, "When Sherman Marched on to the Sea."--Robert Cayton.

Recitation, "Valedictory."--Nellie Young.

Song, "We Rock Away on the Billows Gay."

Among the ninety-six graduates of the grammar grades this year are four honor students. Prof. Merwin's records show that Maude Elliott, Nellie Evans, Blanche Patterson, and Una Stockwell made "ones" in all the heavy studies on their course every month since promotion to the eighth grade. The scholastic honors are held entirely by the girls in this year's list of graduates, not a single boy coming within the prescribed average which designates an honor student.

Of the ninety-six who finished the common schools this afternoon practically the entire number will enroll in the high school next year.

Not only is the eighth grade class larger than any of its predecessors, but it will send a higher percentage of its membership into the higher institution. The class roll is as follows:

The eighth grade promotions to the high school are as follows:

Ruth Adair, Bessie Allen, Edna Anderson, Marian Bailey, Mary Beal, Helen Brown, Bertie Browning, Harriett Brush, Frances Bushong, Priscilla Clark, Helen Curtis, Alice Dick, Vera Edwards, Maude Elliott, Ruth Ellis, Nellie Evans, Annette Fugate, Annette Garrett, Mildred Gilmore, Helen Gott, Marian Gray, Grace Greene, Mamie Griffiths, Edna Helm, Marcella Hetzel, Tressa Hite, Marvel Holloway, Geneva Hunter, Lora Keeler, Anna Lewis, Edna Lindley, Elizabeth Mackie, Mary MacPherson, Nellie McLean, Virginia Melvin, Reita Mull, Elizabeth Murphy, Marian Murphy, Blanche Patterson, Opal Pringle, Georgia Richardson, Marguerite Reinisch, Addie Rowland, Alma Schrader, Winona Shearer, Viola Slaughter, Lena Snow, Zella Stewart, Una Stockwell, Hazel Stubbs, Frances Stutesman, Gertrude Transue, Mildred Tuttle, Crystal Wagner, Winifred Ward, Lois Wicks, Helen Winey, Maude Woodard, Hazel Worthington, Nellie Young, Carl Achning, Leland Benson, Lawrence Brown, Claude Bryant, Robert Cayton, Kenneth Clark, Charles Coleman, Eric Conger, Roland De Watterville, Ralph Dicker, Frank Dunckley, Paul Fox, Ciell Francisco, Arthur Fritzel, Raymond Hill, Jesse Hoover, Abraham Ingels, Irwin Ingram, Robert Learned, Albert Lynch, Earl Martin, Clark McCulloch, Chas. Pennell, Milford Pratt, Harold Roberman, Lee Schwinley, John Senseman, Lee Soxman, Joe Starrett, Paul Tupper, Max Wiedemann, Willard Winey, Roy Ziesenis, Norton Zuttermeister.

## Newspaper Clippings of Maude WOODARD, continued

My mother is very proud of the fact that she was a friend of Helen Naismith, the daughter of the man who created basketball. Here is a clipping dated August 4, 1913:

### Swimming Party

Miss Helen Naismith entertained with a swimming party this morning in the University gymnasium. The girls spent a jolly half hour in the pool and were served hot chocolate and sandwiches. After their swim they went up in the gymnasium and played games and danced. At noon a light luncheon was served. The guests were Misses Lucile Cole, Ruth Adair, Marie Gray, Georgia Richardson, Mandota Wise, Dorothy and Gertrude Koehring, Helen Winey, Mildred Gilmore, Marguerite Reinishe, Ruth Ellis, Leta Ellison, Josephine Morris, Lora Keeler, Frances Kennedy, Irene Pickard, Winifred Ward, Matile Finch, Una Stockwell, Harriet Brush, Annette Fugate, Lucile and Marion Edgar, Charlotte Morrison, Mary and Lucy Hackman, Maude Woodard, Muriel Strong, Grace Green, Dorothy Bell, Louise Talbert, Irene Battaile, Daisy Cox.

My grandparents, Charles and Sarah (Gardner) Woodard, left Lawrence in 1916 to come to California for my grandfather's health.

Submitted by Janet PAINE REID, Sylmar, Calif.



The following information appeared in several issues of The Connecticut Nutmegger in 1986:

**BEWARE:** We have been flooded with offers that our members have received for their so-called "family history" already done for them. In the past several years we have been warning our members about BEATRICE BAYLEY and SHARON TAYLOR. Recently BEATRICE BAYLEY has been closed down but has reopened under several names: ELIZABETH ROSS of American Genealogies, Inc. of Scranton, PA; ANNE LOUISE BAKER of Computer Genealogies of Lansdale, PA; MARY WHITNEY of Genealogy Room of Ottsville, PA., VICKI LEE KARR; and ROOTS RESEARCH, LTD. out of New York.

Another scam is someone coming to your door to ask for pictures of your parents and ancestors so they may publish them in a county atlas which they will expect you to order and pay for in advance.

We have also learned that there is now a Genealogy Chain letter out. Chain letters are frauds and therefore illegal. This one is only selling a service but it is still illegal. Break the chain now!

Submitted by Dr. Thomas GORTON, Lawrence, KS.  
Information also submitted by Fay TALLEY, Lawrence, KS.

## DOUGLAS COUNTY, KANSAS MARRIAGE RECORDS 2 1881

From Book 5 in the office of the Clerk of the Specialized Division of the District Court, Room 144, Law and Judicial Building, Lawrence, Kansas. Compiled by Edna Welling and Vivian Clough.

<u>Bridegroom</u>	<u>Bride</u>	<u>Date/Place if not Doug.Co.</u>	<u>Officiant</u>
ABRAMS, Charles A.	JEFFERSON, Ida	8 May 1881	J. E. Whiting, MG
ADAMS, James	HILLKEY, Sarah	6 Nov 1881	Peter Brubaker, MG
ACKER, Charles F. Doniphan Co., KS	HARPER, Laurette A. Douglas Co., KS	30 Jan 1881	J. R. Meredith, MG
ACKLEY, Edwin A. Topeka, KS	HARMAN, Mattie W. Douglas Co., KS	1 Jan 1881	A.A. Trimper, MG
ALEXANDER, Albert J. Leavenworth Co., KS	KEAN, Myra Elma Leavenworth Co., KS	21 Dec 1881-Leavenworth Co., KS	Samuel Kelsall, MG
ALLEN, Edwin R. Manhattan, KS	FRARY, Etta J. Douglas Co., KS	20 Oct 1881	A.A. Trimper, MG
ALLEN, Marcellus Hamilton Co., IA	KEIHLE, Clara W.(M) Douglas Co., KS	16 Jan 1881	Jacob W. Clock, MG
ALLSTON, Irvin J. Newman, KS	AUSTON, Alice Douglas Co., KS	9 Jan 1881	B. F. Bates, Preacher
ANDIS, Isaac Shawnee Co., KS	ANDIS, Sarah Ann Shawnee Co., KS	3 Aug 1881	W. J. Neil, Jr., JP
ASHLEY, Walter H. Las Vegas, NM	WOOD, Annie G. Douglas Co., KS	10 Aug 1881	Jas. Marvin, MG
AUSTIN, John	THOMAS, Sarah	26 Jan 1881	B. F. Bates, Rev.
BADSKY, Thomas	ARNOLD, Lizzie	19 May 1881	A. J. Haskins, JP
BANNING, Nathaniel L. Douglas Co., KS	KISSINGER, Eliza Leavenworth Co., KS	27 Feb 1881-Grant, ?	Gilbert M. Morgan, JP
BARLOW, Levi W. Osage Co., KS	ACKLEY, Luella Osage Co., KS	21 June 1881	A. H. Foote, PJ
BARRY, John	WILLIAMSON, Alice	2 Jan 1881	L. S. Steele, JP
BASS, James	TAYLOR, Jennie	12 Apr 1881	A. H. Foote, PJ
BATEMAN, Millard Leavenworth Co., KS	ROACH, Libbee Leavenworth Co., KS	20 Oct 1881	S. M. Osmond, MG
BEAL, Joseph	WILSON, Mary	1 Sept 1881	Wm. Harwell, MG
BEBOUT, Joseph B.	OWENS, Emma	8 Nov 1881	A.M. Richardson, MG
BLACKMAR, Charles E. Humboldt, KS	HOLLISTER, Lucinda A. Douglas Co., KS	8 Nov 1881	William Jones, MG

## DOUGLAS COUNTY, KANSAS MARRIAGE RECORDS - 1881 (Cont'd)

<u>Bridegroom</u>	<u>Bride</u>	<u>Date/Place if not Doug.Co.</u>	<u>Officiant</u>
BOVARD, James A. Kansas City, MO	SELL, Lucy Isabell Douglas Co.,KS	9 June 1881	Archibald Beatty,DD
BRADSHAW, Francis M. Johnson Co.,KS	MILLER, Mary M. Douglas Co.,KS	24 Feb 1881	David Walter, Rev.
BRECHEISEN, John	MAIER, Ursula	29 Mar 1881	Moses Dissinger,Pas.
BRETHERTON, Walter W. Walla Walla,Wash.T.	OLIVER, Gertrude B. Douglas Co.,KS	14 July 1881	William Jones,MG
BRIZENDINE, Jerry J. Jackson Co.,MO	DOUGHERTY, Emma Douglas Co.,KS	30 Jan 1881	Andrew V. Stout,MG
BROOKE, John S. Polo, IL	HARPER, Emma E. Douglas Co.,KS	24 Feb 1881	P. M. Lewis, MG
BROOKS, Fleet	PARKER, Mary J.	26 Dec 1881	Washington Mercer,Rev
BROWN, Edwin	BAYNE, Addie	30 June 1881	William Jones, MG
BROWN, Francis Topeka, KS	RANDALL, Anna L. Douglas Co.,KS	9 Mar 1881	S. M. Osmond, MG
BRUCE, Robert M.	DEAL, Katie	7 Jan 1881-License only	--
BRYANT, George C. Ridgeway, KS	JOHNSON, Julia R. Douglas Co.,KS	26 Oct 1881	A. C. Peck, MG
BULLOCK, William W. Trinidad, CO	STANLEY, Harriet E. Douglas Co.,KS	5 Apr 1881	A. C. Peck, MG
BUTCHER, John C.	THOMPSON, Minnie L.	31 May 1881	A. H. Foote,PJ
CADY, George W.	ZIMMERMAN, Ada	14 Mar 1881	A. C. Peck, MG
CALDWELL, Anthony	EAVES, Emma	3 Mar 1881	Washington Mercer,Rev
CASMIRE, Bert A. Iola, KS	WIGGS, Cora C. Douglas Co.,KS	1 June 1881	Charles E. Bacon,Rev
CHANCE, James Linwood, KS	HALL, Maggie Linwood, KS	12 July 1881	A. H. Foote, PJ
CHANCE, Robert E. Kansas City, ?	HARMAN, Mary E. Douglas Co.,KS	5 Jan 1881	William Jones, MG
CLEVELAND, Charles H. Burlington,KS	KIRKPATRICK, Viva P.V. Douglas Co.,KS	4 Jan 1881	Edward Cleveland,Rev
COBB, William P. Eureka, CO	GLEASON, Sophia F. Douglas Co.,KS	10 Feb 1881	Wm. Jones, Rev
COFFIN, Charles T. De Soto, KS	MARCKS, Lillie Belle DeSoto, KS	27 July 1881	A. H. Foote, PJ

## DOUGLAS COUNTY, KANSAS MARRIAGE RECORDS - 1881 (Cont'd)

<u>Bridegroom</u>	<u>Bride</u>	<u>Date/Place if not Doug.Co.</u>	<u>Officiant</u>
COLE, Theophilus H.	CONNER, Mollie A.	9 Mar 1881	Job Robinson, Min
COLLINS, Philip Johnson Co., KS	CARR, Mary Johnson Co., KS	19 Sept 1881	P. Alpheus Brand- staelter, Rev
CONGER, Charles L.	COATE, Minerva C.	13 Aug 1881	Daniel Walter, Rev
COOPER, George P.	HARRIS, Mary Ann	16 Mar 1881	J. E. Whiting, Rev
COTTON, Franklin C. Grantville, KS	SMITH, Sarepta A. Grantville, KS	19 Apr 1881	Chas. Chadwick, JP
COVEY, Lincoln	LAWHARD, Mary	19 Aug 1881	Frank B. Olds, MG
COY, Henry J. Pueblo, CO	ROOT, E. Olivia Douglas Co., KS	23 Aug 1881	S. M. Osmond, MG
CRAFT, William	CORDER, Eliza	4 Feb 1881	Samuel Baker, Rev
CRAVEN, Thomas Franklin Co., KS	LAWRY, Julia Douglas Co., KS	14 Jan 1881	Elias Mayer, Priest
CRAWFORD, Robert V. DeKalb Co., MO	THRALLS, Cynthia E. Douglas Co., KS	12 Jan 1881	C. C. Culmer, Rev
CROW, Chesley P. Lane, KS	MC FADDEN, Jennie B. Greeley, KS	13 Jan 1881	A. H. Foote, PJ
CRUMMETT, Charles M.	STONE, Mollie	22 Jan 1881	A. H. Foote, PJ
CUSHINGBERRY, Mathew	LORRY, Eddiney	24 Aug 1881	A. H. Foote, PJ
DALLAS, Chester E.	HARKER, Margaret L.	24 Nov 1881	A. H. Walter, MG
DARNELL, William S. Ottawa, KS	SMITH, Arah S. Ottawa, KS	16 Sept 1881	A. H. Foote, PJ
DAVENPORT, James B. Linwood, KS	CLAY, Luvernia E. Leavenworth Co., KS	30 Sept 1881-Leavenworth Co., KS	P. W. Gowell, Rev
DAVENPORT, William Leavenworth Co., KS	FORD, Martha E. Leavenworth Co., KS	16 Oct 1881-Leavenworth Co., KS	Frank B. Olds, MG
DAVIDSON, Charles T. Leavenworth Co., KS	STANLEY, Elizabeth Douglas Co., KS	7 Sept 1881	W. P. Ham, JP
DAVIDSON, Henry A.	GLENN, Mary E.	10 Mar 1881	L. W. Spring, Pastor
DAVIS, John C.	WEBBER, Elizabeth	13 Feb 1881	Joseph Michael, MG
DAY, James A.	KARNES, Rosa G.	14 Mar 1881	Chas. Chadwick, JP
DAY, Lewis	AVERLY, Mary	6 Jan 1881	James M. Hendry, PJ
DECKWA, William	SCHENDEL, Berta	27 Jan 1881	M. Dissinger, Rev
DICKER, James	NOACKER, Elizabeth A.	15 Mar 1881	Frank B. Olds, MG
DIVELBISS, Harrison Henry Co., IL	PHENICIE, Hattie Reno, KS	23 Feb 1881-Reno, KS	Wm. Jones, Rev

## DOUGLAS COUNTY, KANSAS MARRIAGE RECORDS - 1881 (Cont'd)

<u>Bridegroom</u>	<u>Bride</u>	<u>Date/Place if not Doug.Co.</u>	<u>Officiant</u>
DIXON, Cyrus	TALLEY, Melissa E.	29 Dec 1881	Daniel E. Smith, MG
DRAKE, Charles	BUTLER, Louisa	24 Apr 1881	Bedford Drisdorn, Prchf
DUNN, George E.	PARMLEE, Martha J.	3 May 1881	William Jones, MG
DURLAND, Frank C.	HILL, Lou Ella	10 Nov 1881	A.A. Trimper, MG
DYER, James	MC EVOY, Bridget	27 Dec 1881	Elias Mayer, Priest
EDINGTON, Daniel Johnson Co., KS	EDINGTON, Nancy Louisa Wabunsee Co., KS	16 Aug 1881	A. H. Foote, PJ
EDWARDS, George	KEENER, Mary	13 Nov 1881	Chas. Chadwick, JP
ELSTON, Adam S.	OSWALT, Parmela A.	18 Dec 1881	Dexter Tucker, MG
ERWIN, Benjamin F.	RICHARDSON, Martha	7 Apr 1881	Alvin Schellack, JP
EULERT, Henry	KURFIS, Christine	27 June 1881	J. Matthias, MG
EVANS, Jacob	GRIFFIN, Mary	3 Sept 1881	G.S. Williamson, MG
EVANS, John H. Jefferson Co., KS	HOLLADAY, Lizzie L. Jefferson Co., KS	20 Jan 1881-Jefferson Co., KS	Justus McCoy, Evang.
FISHBACK, John	FRY, Maggie	30 June 1881	Dudley Lee, MG
FOSTER, Frank L.	ELLIOTT, Lilly C.	16 July 1881	Chas. Chadwick, JP
FRARY, Henry E.	HARTMAN, Sarah	20 Oct 1881	A. A. Trimper, MG
FRENCH, Hugh R. Johnson Co., KS	DAVIDSON, Mary E. Leavenworth Co., KS	15 Feb 1881	A. H. Foote, PJ
GARVIN, David	WILSON, Anna M.	9 May 1881	William Jones, MG
GAUMER, George F.	MC GEE, Virdilla	5 Oct 1881	Jas. Marvin, MG
GENTRY, Caleb	DOBBINS, Annie	29 Mar 1881	Chas. Chadwick, JP
GERSTENBERGER, Frederick Douglas Co., KS	THOREN, Emelia Johnson Co., KS	28 Nov 1881-Johnson Co., KS	August Pistor, Min
GIBBENS, Hiram	MC CLANAHAN, Ella	3 Aug 1881	A. H. Foote, PJ
GIFFORD, Alfred Iola, KS	BREWER, Grace Lee Douglas Co., KS	24 Oct 1881	Alfred K. Johnson, MG
GILBREATH, Cyrus E. Johnson Co., KS	MC KNIGHT, Martha Johnson Co., KS	1 Dec 1881	A. H. Foote, PJ
GILGES, Fremont Douglas Co., KS	CRUZAN, Annie Belle Douglas Co., KS	8 June 1881-Bethel, KS	G. S. Dearborn, MG
GORDON, William	DALSTROM, Emma	23 Oct 1881	A. M. Richardson, MG
GRAY, Thomas	ZIESENIS, Minna	6 Sept 1881	Chas. Chadwick, JP
GREEN, Millard F.	REEVES, Ria L.	24 May 1881	C. G. Howland, Min.
GREINER, John	BLAECHEL, Francie	10 Jan 1881	Albert M. Weikman, Priest

## DOUGLAS COUNTY, KANSAS MARRIAGE RECORDS - 1881 (Cont'd)

<u>Bridegroom</u>	<u>Bride</u>	<u>Date/Place if not Doug.Co.</u>	<u>Officiant</u>
GRINDROD, Kay	SKINNER, Ellen	6 Jan 1881	A.C.Peck, MG
GRIPPER, Edward D.	SKEETS, Ella M.	9 June 1881	A.M.Richardson, MG
GROSS, James	WHITE, Salina	23 Nov 1881	B. F. Bates, MG
HAFFA, John W.	FISCHER, Elizabeth J.M.	22 Dec 1881	Moses Dissinger, MG
HAGENBUCH, John C.	KISLING, Mary M.	19 May 1881	A. A. Trimper, MG
HALL, John H. Reno, KS	KNIGHTEN, Maggie I. Reno, KS	9 Sept 1881	A. H. Foote, PJ
HART, Henry Douglas Co.,KS	JOHNSON, Susan Douglas Co.,KS	22 May 1881-Shawnee Co.,KS	D. A. Harvey, PJ
HASE, Carl	WIEDEMANN, Matilda	5 May 1881	A.A.Trimper, MG
HAWKINS, W. Barton Leavenworth Co.,KS	HAGEDON, Ida J. Port Huron, Mich.	26 Nov 1881	S. M. Osmond, MG
HAYNES, John C.	MILLER, Rebecca J.	31 Jan 1881	A. H. Foote, PJ
HECK, Martin	SHELL, Mina	16 Oct 1881	Daniel Walter, Rev.
*HENDERSON, George B.	FETTY, Louisa B.	27 Feb 1881-Jefferson Co.,KS	C.W. Cherry, JP
HENRY, Charles A. Jefferson Co.,KS	RITTER, Ida J. Jefferson Co.,KS	11 Jan 1881	Frank B.Olds, MG
HENRY, David K.	PIFFER, Delia L.	4 May 1881	J. Lewis, MG
HIDDLESTON, Joseph J.	FITZWILLIAM, Florence B.	2 Aug 1881	A. S. Embree, MG
HILKEY, Adam	HERR, Frances	16 Nov 1881	Samuel Baker, MG
HILL, Frederic J.	HARRIS, Corina F.	31 May 1881	Richard Cordley, MG
HILL, Harvey E. Johnson Co.,KS	WRIGHT, Minnie Johnson Co.,KS	16 Apr 1881	William Jones, MG
HILL, Samuel C.	LINDLEY, Amanda C.	15 Dec 1881	A. H. Foote, PJ
HILL, William S.	MACY, Amy	14 Sept 1881	A. H. Foote, PJ
HINES, George W. Douglas Co.,KS	MC INTYRE, Susan E. Douglas Co.,KS	3 Nov 1881-Johnson Co.,KS	Wm. H. Smith, MG
HOLM, Peter	KNUDSEN, Ingeborg M.	24 Dec 1881	A.A.Trimper, MG
HOLUM, Nels J. Topeka, KS	BECK, Anna M. Douglas Co.,KS	24 Oct 1881	A. H. Foote, PJ
HOUSE, Bradley M. Newton, KS	BARRICKLOW, Mary Douglas Co.,KS	12 July 1881	A. M. Richardson, MG
HOWES(HOVES), Charles	H. WILLIAMS, Harriet (Hattie)	12 June 1881	Robert Martin, MG
* Lancaster, KS	Jefferson Co.,KS		

## DOUGLAS COUNTY, KANSAS MARRIAGE RECORDS - 1881 (Cont'd)

<u>Bridegroom</u>	<u>Bride</u>	<u>Date/Place if not Doug.Co.</u>	<u>Officiant</u>
HUGHSON, Elias D.Jr.	GRIPPER, Carrie E.	19 Apr 1881	A. M. Richardson, MG
HUNTING, Charles D. Johnson Co., KS	WHEELER, Josephine R. Douglas Co., KS	29 Nov 1881	A.C. Peck, MG
JEWETT, Harry L. Douglas Co., KS	MC INTIRE, Allie Franklin Co., KS	23 Feb 1881-Franklin Co., KS	E. F. Holland, MG
JOHNSON, Gustave L.	BOND, Adaline E.	6 July 1881	A. H. Foote, PJ
JOHNSON, John A.	HOLUM, Sophia	12 Oct 1881	Johannes Petterson, MG
JONES, Albert B. Vernon Co., MO	MAIN, Ovanda Leavenworth Co., KS	24 Mar 1881	Chas. Chadwick, JP
JONES, Isaac C. Johnson Co., KS	WRIGHT, Nellie Johnson Co., KS	16 Apr 1881	William Jones, MG
JOY, James R. Douglas Co., KS	SKILES, Mary Jane Cosochton, OH	27 Mar 1881	G.S. Dearborn, MG
KARNES, Loamma F.	NICHOLS, Cora A.	20 Jan 1881	Ellsworth Leonardson, MG
KASBURGER, Michael	SCHMIDT, Mary	26 July 1881	P. Alpheous Brand- staelter, Priest
KEAN, William C. Tonganoxie, KS	SHAW, Elizabeth Douglas County, KS	6 Apr 1881	A. S. Embree, Min.
KENNEDY, Franklin R.	SHIRAR, Elizabeth	4 Sep 1881	A. H. Foote, PJ
KILLIEN, Patrick C. Leadville, CO	GAVIN, May Douglas Co., KS	23 Sep 1881	Elias Mayer, Priest
KIRK, James A.	HERRIOTT, Catherine M.	5 Feb 1881	B.S. Crisby, Clergy
KIRKMAN, Louis Leavenworth Co., KS	ZIEGLER, Rachel E. Leavenworth Co., KS	26 May 1881	Chas. Chadwick, JP
KIZER, Thomas W. Indiana	ALLEN, Alice M. Douglas Co., KS	22 Dec 1881	C.G. Howland, MG
KLASS, Johan	BRUNINGHAUS, Ida	21 June 1881	A. H. Foote, PJ
KRAUS, John Douglas Co., KS	GIBE, Paulina Johnson Co., KS	10 Sept 1881	William Jones, MG
KREISER, Jacob	FRANZ, Johanetta	19 Apr 1881	Andrew V. Stout, MG
KUHNS, Henry T.	LIGGETT, Mary N.	11 Mar 1881	Ellsworth Leon- ardson, MG
LANDEN, Fer Yan	MILLER, Alma Carolina	21 Mar 1881	Chas. Chadwick, MG
LAWRENCE, Alvin Cherokee Co., KS	PEMBERTON, Eva Leavenworth Co., KS	7 Oct 1881	A. H. Foote, PJ



## DOUGLAS COUNTY, KANSAS MARRIAGE RECORDS - 1881 (Cont'd)

<u>Bridegroom</u>	<u>Bride</u>	<u>Date/Place if not Doug.Co.</u>	<u>Officiant</u>
LEE, John P.	MONTGOMERY, Minnie M.	29 Aug 1881	Chas. Chadwick, MG
LICHTENSTEIN, Joseph	JACOBS, Jeanette	20 Feb 1881	Isaac Stemple, Rev
LINDLEY, William M.	LOVEWELL, Nettie	14 Sep 1881	A. H. Foote, PJ
LOKINGER, Joseph	GREENINGER, Mary	28 June 1881	P. A. Brandstaelter, Priest
LOWE, David P.	MARTIN, Tillie E.	5 Jan 1881	H. D. Herr, Rev
MAGRATH, Joseph A. Leavenworth Co., KS	CLARK, Maggie E. Douglas Co., KS	17 Feb 1881	Frank B. Olds, MG
MARKLEY, Otto G.	DYER, May E.	13 Aug 1881	A. H. Foote, PJ
MARTIN, Andrew J.	HIGHNOTE, Lucy E.	4 July 1881	A. H. Foote, PJ
MATILE, Charles	COOP, Cassie	24 Mar 1881	A. A. Trimper, MG
MC CLOUD, David Ottawa, KS	MASON, Elizabeth E. Douglas Co., KS	12 Sep 1881	Bedford Drisdorn, MG
MC CONNELL, James E.	COLE, America	28 Nov 1881	A. S. Embree, MG
MC CULLY, Samuel	WHEATLEY, Elizabeth	14 Apr 1881	H. S. Herr, MG
MC DONALD, Malcolm A. Indiana	NOBLE, Harriet M. Douglas Co., KS	30 Nov 1881	S. M. Osmond, MG
MC GEE, George	EDWARDS, Anna	16 June 1881	B. F. Bates, MG
MC INTIRE, Levi O. Ottawa, KS	SHEARER, Clara Douglas Co., KS	17 Feb 1881	S. M. Osmond, Rev
MC MILLEN, Hugh C.	BEARD, Mary E.	27 Jan 1881	Peter Brubaker, MG
MEETER, George	ROHE, Lena	22 Mar 1881	M. Dissinger, Rev
MEIERHOFFER, Frank Booneville, MO	LAHRMAN, Rebecca H. Douglas Co., KS	27 Dec 1881	J. Elersam, Pastor
MENDENHALL, Albert S.	WHEATON, Mary A.	15 Nov 1881	A. S. Embree, MG
MILLER, Charles Douglas Co., KS	SMITH, Jennie Douglas Co., KS	20 Sep 1881-Jefferson Co., KS	Josiah Terrel, MG
MILLER, Lyndon K. Minneapolis, MN	TANNER, May Chesterson, IN	19 Oct 1881	A. M. Richardson, MG
MILLER, William	AYER, Estella J.	13 Jan 1881	Andrew V. Stout, MG
MOORE, Alfred Jefferson Co., KS	JACKSON, Ellenora Douglas Co., KS	25 Aug 1881	Wm. Harwell, MG
MOORE, Charles D. Robinson, CO	SPEER, Eva Douglas Co., KS	5 Apr 1881	Wm. Jones, MG

## DOUGLAS COUNTY, KANSAS MARRIAGE RECORDS - 181 (Cont'd)

<u>Bridegroom</u>	<u>Bride</u>	<u>Date/Place if not Doug.Co.</u>	<u>Officiant</u>
MOORE, Harry T. Wichita, KS	RUSSELL, Susie P. Douglas Co.,KS	29 Nov 1881	William Jones, MG
MULL, Elijah C.	SPALDING, Ida B.	13 June 1881	A.C.Peck, MG
MUNDEY, David Linwood, KS	ADAMS, Nellie Douglas Co.,KS	2 Oct 1881	C. G.Howland, MG
MUNGER, Charles J. Colorado	DOUGLAS, Emma C. Douglas Co.,KS	26 June 1881	William Jones, MG
NEELY, Charles A.	NICHOLS, Clara E.	10 Nov 1881	Ellsworth Leonard- son, MG
NILES, Clinton Noble Co.,IN	FITCH, Clemia Noble Co.,IN	<del>10 Feb 1881</del>	A. H. Foote, PJ
NORTHWAY, Francis A.	SEAMAN, Harriet A.	16 Oct 1881	A. S. Embree, MG
O'BRIEN, James	AVERLEY, Mary Ann	19 Aug 1881	A. H. Foote, PJ
OTT, John	HAUSMAN, Mary J.	29 Mar 1881	Moses Dissinger, MG
Owens, Frank L.	BURKE, Margaret	9 Nov 1881	A. M. Richardson, MG
PARKER, Walker Douglas Co.,KS	EAVES, Mary Leavenworth Co.,KS	28 Sep 1881-?	Washington Mercer, Rev
PATTERSON, George	ROSE, Anna	25 Sep 1881	B. F. Bates, Min
RATTIFF, Jonas	BALDWIN, Hannah J.	20 Feb 1881	D. G. Halbert, JP
PEARCE, William J.	CHAPMAN, Estella	15 Feb 1881	A. A. Trimper, MG
PENN, Charles V. Brown Co.,KS	KERSEY, Melissa J. Douglas Co.,KS	18 Aug 1881	Daniel Walter, Rev
PENNINGTON, Isaac Leavenworth Co.,KS	SHEETS, Rachel Leavenworth Co.,KS	24 Apr 1881	A. S. Embree, MG
PERRY, Hugh Leavenworth Co.,KS	TUDHOPE, Sarah Esther Leavenworth Co.,KS	13 Apr 1881-Leavenworth Co.,KS	A.M.Richardson, MG
PETTIT, Josiah Jefferson Co.,KS	BARNES, Ida B. Jefferson Co.,KS	20 Nov 1881-Jefferson Co.,KS	Josiah Terrel, MG
PHILLIPS, John M. Leavenworth Co.,KS	DAWSON, Ida F. Douglas Co.,KS	24 Dec 1881	A. S. Embree, MG
PICKETT, Clarkson C.	SUTHERLAND, Mary	27 Oct 1881	A.C. Peck, MG
PILLSBURY, Arthur J. Manhattan, KS	WARREN, D. Etta Douglas Co., KS	15 Sep 1881	Jas. Marvin, Rev
POKE, Perry	MILLER, Lizzie	8 Aug 1881	A. H. Foote, PJ

## DOUGLAS COUNTY, KANSAS MARRIAGE RECORDS - 1881 (Cont'd)

<u>Bridegroom</u>	<u>Bride</u>	<u>Date/Place if not Doug.Co.</u>	<u>Officiant</u>
POLLOCK, George	NEWLIN, Delphinā J.	5 Mar 1881	William Jones, MG
PORTER, Henry	MEFFORD, Rena	19 Nov 1881	A. H. Foote, PJ
PRESBREY, Frank S. Denver, CO	SPALDING, Stella Douglas Co., KS	13 June 1881	L. W. Spring, Pastor
PYATT, John F.	MURPHY, Bridgett J.	8 Jan 1881	Elias Mayer, Rev
RALPH, Charles P.	JONES, Harriet	3 Nov 1881	Daniel E. Smith, MG
REETZ, Gottfried Fall Leaf, KS	TORNEDON, Liena Johnson Co., KS	23 Nov 1881-Johnson Co., KS	Aug. Pistor, Min
RICE, Jacob	DAVIS, Laura	9 Apr 1881	A. H. Foote, PJ
RICHARDSON, Selwyn A. Douglas Co., KS	GODFREY, Clarrissa A. Johnson Co., KS	20 Mar 1881	A. A. Trimper, MG
RODMAN, August	ANDERSON, Carrie	22 Jan 1881	A. C. Peck, MG
ROGERS, Adelbert	SPRINGER, Mary E.	18 June 1881	A. S. Embree, Min
ROGERS, James P.	DUDLEY, Jennie W.	20 Jan 1881	H. D. Herr, Rev
ROSEMAN, Fred Topeka, KS	MEIGS, Mamie E. Douglas Co., KS	1 Jan 1881	A. A. Trimper, MG
ROSS, Pitt Leavenworth Co., KS	WILSON, Maria Douglas Co., KS	29 Dec 1881	S. M. Osmond, MG
SABIN, Lucius N.	MC CURDY, Emma F.	15 Oct 1881	A. H. Foote, PJ
SCHLEGEL, John U.	JOHANNING, Minnie	24 Feb 1881	A. Pistor, Rev
SCOTT, Ambrose	LOGAN, Dasha	1 June 1881	Wm. Harwell, MG
SEIWALD, John	BLECHLI, Catherine	2 Feb 1881	Elias Mayer, Rev
SEYMOUR, David W. Leavenworth Co., KS	HUTCHINSON, Ida E. Leavenworth Co., KS	6 Sep 1881	A. H. Foote, PJ
SHEARER, Vincent J.	YEW DALL, Viola M.	30 Mar 1881	Archibald Beatty, Rector
SHIRAR, Thomas M. Douglas Co., KS	CANFIELD, Rosa E. Douglas Co., KS	13 Oct 1881-Neosho Co., KS	Luther Cone, JP
SHOPPER, Joseph	SEABOLD, Mary	9 Nov 1881	P. Alpheous Brand- staelter, Rev
SIMMONS, J. C. Franklin Co., KS	NUTT, Eunice C. Franklin Co., KS	7 Sept 1881	Robert H. Sherar, MG
SISSON, Fred M.	DEAL, Clara E.	11 Oct 1881	Chas. Chadwick, JP
SKINNER, William T. Franklin Co., KS	HAVEN, Mary E. Douglas Co., KS	14 Nov 1881	A. H. Foote, PJ

## DOUGLAS COUNTY, KANSAS MARRIAGE RECORDS - 1881 (Cont'd)

<u>Bridegroom</u>	<u>Bride</u>	<u>Date/Place if not Doug.Co.</u>	<u>Officiant</u>
SMITH, Ethan A.	STEWART, Annie B.	22 May 1881	Chas. Chadwick, JP
SMITH, James Harvey	PENCE, Mrs. Mary Jane	18 May 1881	Andrew Douglas, JP
SMITH, William E. Douglas Co., KS	WELLS, Sallie Jefferson Co., KS	24 Feb 1881-Jefferson Co., KS	Josiah Terrel, Rev
SOULE, C.M. Johnson Co., KS	BEECROFT, Laura Johnson Co., KS	14 Apr 1881	Chas. Chadwick, JP
SOULE, Willard Johnson Co., KS	UHL, Ida Johnson Co., KS	8 Sep 1881	A. H. Foote, PJ
SPERRY, Harvey	HADLEY, Hattie	2 Oct 1881	A. A. Trimper, MG
SPIVEY, John C.	MITCHELL, Isabella	9 Feb 1881	A. H. Foote, PJ
STAIB, Victor Emmanuel	BELVOIR, Philamenia	22 Nov 1881	P. Alpheuses Brand- staelter, Rev
STANWIX, Frank	DEAY, Alice	7 Dec 1881	W. J. Neill, Jr., JP
STEBBINS, James T.	HANT (HOUT), Maggie E.	2 June 1881	A. H. Foote, PJ
STEELE, Ira T.	WHITE, Mary D.	9 Mar 1881	J. H. Byers, MG
STEWART, Augustus K. Leavenworth Co., KS	McKINNEY, Fannie M. Leavenworth Co., KS	19 July 1881	A. H. Foote, PJ
STEWART, Clement J. Douglas Co., KS	SCHOEPFLIN, Sarah Franklin Co., KS	22 Aug 1881	Peter Brubaker, MG
STEWART, Webster Jefferson Co., KS	ROSS, Ida M. Jefferson Co., KS	14 Aug 1881-?	G. W. Cady, JP
STRONG, Charles F.	CROW, Isabella M.	14 Apr 1881	A. A. Trimper, MG
STUDEBAKER, David W.	PRESTON, Mary	24 Dec 1881	Dexter Tucker, MG
STUDEBAKER, Jacob C.	STREET, Rose A.	27 Oct 1881	Sam'l Baker, MG
SUTORIUS, Charles A.	WALRUFF, Carrie C.	9 Mar 1881	L. S. Steele, JP
TALLEY, Joh G.	HEFNER, Ella	6 Sep 1881	A. H. Foote, PJ
TANABAUER, Leopold	HARZEL, Teresa	27 June 1881	P. A. Brandstael- ter, Priest
TOWERY, James	LAWSON, Celah Ellen	13 Nov 1881	A. S. Baldwin, MG
TOWNSDIN, Charles W. Chillicothe, MO	GLASBY, Sarah A. Douglas Co., KS	30 Nov 1881	William Jones M.G
TYLER, Thomas	BOLAN, Frances	5 Apr 1881	L. Thompson, MG
UNDERWOOD, Gideon Jefferson Co., KS	MC COY, Lizzie Jefferson Co., KS	1 Mar 1881-Jefferson Co., KS	Justus McCoy, Evan

DOUGLAS COUNTY, KANSAS MARRIAGE RECORDS - 1881 (Cont'd)

<u>Bridegroom</u>	<u>Bride</u>	<u>Date/Place if not Doug.Co.</u>	<u>Officiant</u>
UNDERWOOD, Perry H. Jefferson Co.,KS	KYLE, Georgie Jefferson Co.,KS	18 June 1881	A.A.Trimper, MG
VAN ORDSTRAND,William	P. WHITE, Allie	15 Dec 1881	J. W. Clock, MG
VAIL, Stephen	COOVERT, Margaret A.	29 June 1881	S. M. Osmond, MG
WALKER, Plummer	FORD, Eva	23 Feb 1881	A. H. Foote, PJ
WALTERS, Calvin H.	REYNOLDS, Sarah E.	26 June 1881	William Jones, MG
WARD, Wiley C. Leavenworth Co.,KS	HANWAY, Jennettie Leavenworth Co.,KS	25 Sep 1881-Leavenworth Co.,KS	P. W. Gowell,JP
WARNER, John Wabunsee Co.,KS	WOODWARD, Laura E. Douglas Co.,KS	8 May 1881	Thomas Scott,Pastor
WATKINS, William T(F)	MAICHEL, Catherine	30 Jan 1881	A. H. Foote, PJ
WEIBEL, John	HAMMING, Anna	14 Apr 1881	Daniel Walter,Rev
WELCH, Philip C.	RANDEL, Ida	24 Feb 1881	C. B. Beeks, JP
WEST, Joseph A.	ANDERSON, Belle	9 Mar 1881	Job Robinson,Min
WHITSEL, Lewis C. Douglas Co.,KS	SERVISS, Anna Leavenworth Co.,KS	29 Sep 1881	Frank B.Olds,MG
WILLIAMS, Abram L.	WITHERS, Mary A.	5 Apr 1881	Thomas Scott, Min
WILLIAMS, Benjamin Jackson Co.,MO	KATHERMAN, Susie Douglas Co.,KS	22 Apr 1881	Chas.Chadwick, JP
WILLIAMS, Benjamin S.	TURNER, Jennie M.	11 Nov 1881	G.S. Dearborn,MG
WILLIAMS, Clinton E. Leavenworth Co.,KS	FREEMAN, Ida Douglas Co.,KS	30 Mar 1881	E. B. Slade,MG
WINTER, Milton R.	PRIMM, Hattie L.	28 Dec 1881	J. H. Bonebrake,MG
WOODWARD, James W.	GENTRY, Sarah E.	25 July 1881	J. C.Whiting,MG

ALPHABETICAL LISTING BY BRIDE'S NAME -1881

<u>Bride</u>	<u>Groom</u>	<u>Bride</u>	<u>Groom</u>
ACKLEY, Luella	BARLOW, Levi W.	ANDIS, Sarah Ann	ANDIS, Isaac
ADAMS, Nellie	MUNDAY, David	ARNOLD, Lizzie	BADSKY, Thomas
ALLEN, Alice M.	KIZER, Thomas W.	AUSTON, Alice	ALLSTON, Irvin J.
ANDERSON, Belle	WEST, Joseph A.	AVERLY, Mary	DAY, Lewis
ANDERSON, Carrie	RODMAN, August	AVERLEY, Mary Ann	O'BRIEN, James

ALPHABETICAL LISTING BY BRIDE'S NAME -1881 (Cont'd)

<u>Bride</u>	<u>Groom</u>	<u>Bride</u>	<u>Groom</u>
AYER, Estella J.	MILLER, William	DEAL, Katie	BRUCE, Robert M.
BALDWIN, Hannah J.	RATTIFF, Jonas	DEAY, Alice	STANWIX, Frank
BARNES, Ida B.	PETTIT, Josiah	DOBBINS, Annie	GENTRY, Caleb
BARRICKLOW, Mary	HOUSE, Bradley M.	DOUGHERTY, Emma	BRIZENDINE, Jerry J.
BAYNE, Addie	BROWN, Edwin	DOUGLAS, Emma C.	MUNGER, Charles J.
BEARD, Mary E.	MC MILLEN, Hugh C.	DUDLEY, Jennie W.	ROGERS, James P.
BECK, Anna M.	HOLUM, Nels J.	DYER, May E.	MARKLEY, Otto G.
BEECROFT, Laura	SOULE, C. M.	EAVES, Emma	CALDWELL, Anthony
BELVOIR, Philamenia	STAIB, Victor Emmanuel	EAVES, Mary	PARKER, Walker
BLASCHEL, Francis	GREINER, John	EDGINGTON, Nancy Louisa	EDGINGTON, Daniel
BLECHLI, Catherine	SEIWALD, John	EDWARDS, Anna	MC GEE, George
BOLAN, Frances	TYLER, Thomas	ELLIOTT, Lilly C.	FOSTER, Frank L.
BOND, Adaline	JOHNSON, Gustave L.	FETTY, Louisa B.	HENDERSON, George B.
BREWER, Grace Lee	GIFFORD, Alfred	FISCHER, Elizabeth J.M.	HAFFA, John W.
BRUNINGHAUS, Ida	KLASS, Johan	FITCH, Clemia	NILES, Clinton
BURKE, Margaret	OWENS, Frank L.	FITZWILLIAM, Florence B.	HIDDLESTON, Joseph J.
BUTLER, Louisa	DRAKE, Charles	FORD, Eva	WALKER, Plummer
CANFIELD, Rosa E.	SHIRAR, Thomas M.	FORD, Martha E.	DAVENPORT, William
CARR, Mary	COLLINS, Philip	FRANZ, Johanetta	KREISER, Jacob
CHAPMAN, Estella	PEARCE, William J.	FRARY, Etta J.	ALLEN, Edwin R.
CLARK, Maggie E.	MAGRATH, Joseph A.	FREEMAN, Ida	WILLIAMS, Clinton E.
CLAY, Luvernia E.	DAVENPORT, James B.	FRY, Maggie	FISHBACK, John
COATE, Minerva C.	CONGER, Charles L.	GAVIN, May	KILLIEN, Patrick C.
COLE, America	MC CONNELL, James	GIBI, Pauline	KRAUS, John
CONNER, Mollie A.	COLE, Theophilus H.	GLASBY, Sarah A.	TOWNSDIN, Charles W.
COOP, Cassie	MATILE, Charles	GLEASON, Sophia F.	COBB, William P.
COOVERT, Margaret A.	VAIL, Stephen	GLENN, Mary E.	DAVIDSON, Henry A.
CORDER, Eliza	CRAFT, William	GODFREY, Clarrissa A.	RICHARDSON, Selwyn A.
CROW, Isabella M	STRONG, Charles F.	GREENINGER, Mary	LOKINGER, Joseph
CRUZAN, Annie Belle	GILGES, Fremont	GRIFFIN, Mary	EVANS, Jacob
DALSTROM, Emma	GORDON, William	GRIPPER, Carrie E.	HUGHSON, Elias D., Jr.
DAVIDSON, Mary E.	FRENCH, Hugh R.	HADLEY, Hattie	SPERRY, Harvey
DAVIS, Laura	RICE, Jacob	HAGEDON, Ida J.	HAWKINS, W. Barton
DAWSON, Ida F.	PHILLIPS, John M.	HALL, Maggie	CHANCE, James
DEAL, Clara E.	SISSON, Fred M.	HAMMING, Anna	WEIBEL, John

ALPHABETICAL LISTING BY BRIDE'S NAME - 1881 (Cont'd)

<u>Bride</u>	<u>Groom</u>	<u>Bride</u>	<u>Groom</u>
HANT(HOUT), Maggie E.	STEBBINS, James T.	KEIHLE, Clara W.	ALLEN, Marcellus
HANAWAY, Jennettie	WARD, Wiley C.	KERSEY, Melissa J.	PENN, Charles V.
HARKER, Margaret L.	DALLAS, Chester E.	KIRKPATRICK, Vivian P.V.	CLEVELAND, Charles H.
HARMAN, Mary E.	CHANCE, Robert E.	KISLING, Mary M.	HAGENBUCH, John C.
HARMAN, Mattie W.	ACKLEY, Edwin A.	KISSINGER, Eliza	BANNING, Nathaniel L.
HARPER, Emma E.	BROOKE, John S.	KNIGHTEN, Maggie I.	HALL, John H.
HARPER, Lauretta A.	ACKER, Charles F.	KNUDSEN, Ingeborg M.	HOLM, Peter
HARRIS, Corina F.	HILL, Frederic J.	KURFIS, Christine	EULERT, Henry
HARRIS, Mary Ann	COOPER, George P.	KYLE, Georgie	UNDERWOOD, Perry H.
HARTMAN, Sarah	FRARY, Henry E.	LAHRMAN, Rebecca	MEIERHOFFER, Frank
HARZEL, Teresa	TANABAUER, Leopold	LAWHARD, Mary	COVEY, Lincoln
HAUSMAN, Mary J.	OTT, John	LAWRY, Julia	CRAVEN, Thomas
HAVEN, Mary E.	SKINNER, William T.	LAWSON, Celah Ellen	TOWERY, James
HEFNER, Ella	TALLEY, John G.	LIGGETT, Mary N.	KUHNS, Henry T.
HERR, Frances	HILKEY, Adam	LINDLEY, Amanda C.	HILL, Samuel C.
HERRIOTT, Catherine M.	KIRK, James A.	LOGAN, Dasha	SCOTT, Ambrose
HIGHNATE, Lucy E.	MARTIN, Andrew J.	LORRY, Eddiney	CUSHINGBERRY, Mathew
HILL, Lou Ella	DURLAND, Frank C.	LOVEWELL, Nettie	LINDLEY, William M.
HILLKEY, Sarah	ADAMS, James	MACY, Amy	HILL, William S.
HOLLADAY, Lizzie L.	EVANS, John H.	MAICHEL, Catherine	WATKINS, William T. (F)
HOLLISTER, Lucinda	BLACKMAR, Charles E.	MAIER, Ursula	BRECHEISEN, John
HOLUM, Sophia	JOHNSON, John A.	MAIN, Ovanda	JONES, Albert B.
HUTCHINSON, Ida E.	SEYMOUR, David W.	MARCKS, Lillie	COFFIN, Charles T.
JACKSON, Ellenora	MOORE, Alfred	MARTIN, Tillie E.	LOWE, David P.
JACOBS, Jeanette	LICHTENSTEIN, Joseph	MASON, Elizabeth E.	MC CLOUD, David
JEFFERSON, Ida	ABRAMS, Charles A.	MC CLANAHAN, Ella	GIBBENS, Hiram
GENTRY, Sarah E.	WOODWARD, James W.	MC COY, Lizzie	UNDERWOOD, Gideon
JOHANNING, Minnie	SCHLEGEL, John U.	MC CURDY, Emma F.	SABIN, Lucius N.
JOHNSON, Julia	BRYANT, George C.	MC EVOY, Bridget	DYER, James
JOHNSON, Susan	HART, Henry	MC FADDEN, Jennie B.	CROW, Chesley P.
JONES, Harriet	RALPH, Charles P.	MC GEE, Virdilla	GAUMER, George F.
KARNES, Rosa G.	DAY, James A.	MC INTIRE, Allie	JEWETT, Harry L.
KATHERMAN, Susie	WILLIAMS, Benjamin	MC INTYRE, Susan E.	HINES, George W.
KEAN, Myra Elma	ALEXANDER, Albert J.	MC KINNEY, Fannie M.	STEWART, Augustus, K.
KEENER, Mary	EDWARDS, George	MC KNIGHT, Martha	GILBREATH, Cyrus E.

ALPHABETICAL LISTING BY BRIDE'S NAME - 1881 (Contin'd)

<u>Bride</u>	<u>Groom</u>	<u>Bride</u>	<u>Groom</u>
MEFFORD, Rena	PORTER, Henry	ROSE, Anna	PATTERSON, George
MEIGS, Mamie E.	ROSEMAN, Fred	ROSS, Ida M.	STEWART, Webster
MILLER, Alma Carolina	LANDEN, Fer Yan	RUSSELL, Susie P.	MOORE, Harry T.
MILLER, Lizzie	POKE, Perry	SCHENDEL, Berta	DECKWA, William
MILLER, Mary	BRADSHAW, Francis	SCHMIDT, Mary	KASBURGER, Michael
MILLER, Rebecca J.	HAYNES, John C.	SCHOEPFLIN, Sarah	STEWART, Clement J.
MITCHELL, Isabella	SPIVEY, John C.	SEABOLD, Mary	SHOPPER, Joseph
MONTGOMERY, Minnie M.	LEE, John P.	SEAMAN, Harriet A.	NORTHWAY, Francis A.
MURPHY, Bridgett J.	PYATT, John F.	SELL, Lucy Isabell	BOVARD, James A.
NEWLIN, Delphina J.	POLLOCK, George	SERVISS, Anna	WHITSEL, Lewis C.
NICHOLS, Clara E.	NEELY, Charles A.	SHAW, Elizabeth	KEAN, William C.
NICHOLS, Cora A.	KARNES, Loamma F.	SHEARER, Clara	MC INTIRE, Levi O.
NOACKER, Elizabeth A.	DICKER, James	SHEETS, Ella M.	GRIPPER, Edward D.
NOBLE, Harriet M.	MC DONALD, Malcolm A.	SHEETS, Rachel	PENNINGTON, Isaac
NUTT, Eunice C.	SIMMONS, J. C.	SHELL, Mina	HECK, Martin
OLIVER, Gertrude	BRETHERTON, Walter	SHIRAR, Elizabeth	KENNEDY, Franklin R.
OSWALT, Parmela A.	ELSTON, Adam S.	SKILES, Mary Jane	JOY, James R.
OWENS, Emma	BEBOUT, Joseph B.	SKINNER, Ellen	GRINDROD, Kay
PARKER, Mary J.	BROOKS, Fleet	SMITH, Arah S.	DARNELL, William S.
PARMLEE, Martha J.	DUNN, George E.	SMITH, Jennie	MILLER, Charles
PEMBERTON, Eva	LAWRENCE, Alvin	SMITH, Sarepta A.	COTTON, Franklin C.
PENCE, Mrs. Mary Jane	SMITH, James Harvey	SPALDING, Ida B.	MULL, Elijah C.
PHENICIE, Hattie	DIVELBISS, Harrison	SPALDING, Stella	PRESBREY, Frank S.
PIFFER, Delia L.	HENRY, David K.	SPEER, Eva	MOORE, Charles D.
PRESTON, Mary	STUDEBAKER, David W.	SPRINGER, Mary E.	ROGERS, Adelbert
PRIMM, Hattie L.	WINTER, Milton R.	STANLEY, Elizabeth	DAVIDSON, Charles T.
RANDALL, Anna L.	BROWN, Francis	STANLEY, Harriet E.	BULLOCK, William W.
RANDEL, Ida	WELCH, Philip C.	STEWART, Annie B.	SMITH, Ethan A.
REEVES, Ria L.	GREEN, Millard F.	STONE, Mollie	CRUMMETT, Charles M.
REYNOLDS, Sarah E.	WALTERS, Calvin H.	STREET, Rose A.	STUDEBAKER, Jacob C.
RICHARDSON, Martha	ERWIN, Benjamin F.	SUTHERLAND, Mary	PICKETT, Clarkson C.
RITTER, Ida J.	HENRY, Charles A.	TALLEY, Melissa E.	DIXON, Cyrus
ROACH, Libbee	BATEMAN, Millard	TANNER, May	MILLER, Lyndon K.
ROHE, Lena	MEETER, George	TAYLOR, Jennie	BASS, James
ROOT, E. Olivia	COY, Henry J.	THOMAS, Sarah	AUSTIN, John



ALPHABETICAL LISTING BY BRIDE'S NAME - 1881 (Cont'd)

<u>Bride</u>	<u>Groom</u>	<u>Bride</u>	<u>Groom</u>
THOMPSON, Minnie L.	BUTCHER, John C.	WIEDEMANN, Matilda	HASE, Carl
THOREN, Emelia	GERSTENBERGER, Frederick	WIGGS, Cora C.	CASMIRE, Bert A.
THRALLS, Cynthia E.	CRAWFORD, Robert V.	WILLIAMS, Harriet (Hattie)	HOWES (HOVES), Charles H.
TORNEDON, Liens	REETZ, Gottfried	WILLIAMSON, Alice	BARRY, John
TUDHOPE, Sarah Esther	PERRY, Hugh	WILSON, Anna M.	GARVIN, David
TURNER, Jennie M.	WILLIAMS, Benjamin S.	WILSON, Maria	ROSS, Pitt
UHL, Ida	SOULE, Willard	WILSON, Mary	BEAL, Joseph
WALRUFF, Carrie C.	SUTORIUS, Charles A.	WITHERS, Mary A.	WILLIAMS, Abram L.
WARREN, D. Etta	PILLSBURY, Arthur J.	WOOD, Annie G.	ASHLEY, Walter H.
WEBBER, Elizabeth	DAVIS, John C.	WOODWARD, Laura E.	WARNER, John
WELLS, Sallie	SMITH, William E.	WRIGHT, Minnie	HILL, Harvey E.
WHEATLEY, Elizabeth	MC CULLY, Samuel	WRIGHT, Nellie	JONES, Isaac C.
WHEATON, Mary A.	MENDENHALL, Albert S.	YEW DALL, Viola M.	SHEARER, Vincent J.
WHEELER, Josephine R.	HUNTING, Charles D.	ZIEGLER, Rachel E.	KIRKMAN, Louis
WHITE, Allie	VAN ORDSTRAND, William	P. ZIESENIS, Minna	GRAY, Thomas
WHITE, Mary D.	STEELE, Ira T.	ZIMMERMAN, Ada	CADY, George W.
WHITE, Salina	GROSS, James		



Topeka Capital, Nov. 25, 1906

MRS. TERRY, AGED 96 YEARS AND HER FAMOUS SPINNING WHEEL

Mrs. Elizabeth COLE TERRY of Lawrence, Kansas, celebrated her 96th birthday Saturday, Nov. 10, 1906. Mrs. TERRY was born Nov. 10, 1810 in Putnam county, New York, where she spent her childhood. In 1831 she was married to John TERRY. They settled in northern Ohio and lived there until five children were grown. Mr. TERRY died in 1859. Mrs. TERRY came to Lawrence in 1869 and since then has made her home with her daughter, Mrs. Cecilia TOWNE. She has been a member of the Baptist Church for eighty years, but of late has been unable to attend services. She is in possession of all her faculties and is a most interesting conversationalist. She becomes quite animated when the subject of spinning is mentioned and it is one of her chief delights to tell of the contests in which she participated in the days gone by. She was the champion spinner in all the country around her old home. She is quite proud of her age and considers any one young who may be eighty or thereabouts. Up to the last year or so, she made quite difficult fancy work of various kinds.

She is the mother of five children: Mrs. Cecilia TOWNE of Lawrence, John M. TERRY, Cedar Rapids, Iowa, and I.C. TERRY, Monroe, Louisiana. Two are not living. She has ten grandchildren and ten great-grandchildren.

Submitted by Jane WIGGINS

AHNENTAFEL OF Patricia Jolene SAUM WILLIAMS

<u>NAME</u>	<u>BORN</u>	<u>MARRIAGE</u>	<u>OCCUPATION</u>	<u>DIED</u>
1. Patricia Jolene SAUM	1 March 1926 Ks.	3 May 1947 Wa.		
2. Dwight Raymond SAUM	24 Oct. 1896 Ks.	21 Aug. 1921 Ks.	Pipefitter-Const.	10 April 1965 Wa.
3. Ethel Leona SAUER	13 Aug. 1905 Ks.			
4. Walter Jesse SAUM	13 Oct. 1874 Ks.	21 March 1891 Ks.	Cement Mason	2 Jan. 1939 Ks.
5. Fannie Robena BENWELL	23 June 1876 Ill.			9 Aug. 1935 Ks.
6. Arthur Philbert SAUER	8 Oct. 1883 Pa.	24 Oct. 1903 Ks.	Carpenter	31 Dec. 1952 Ks.
7. Leona Oti LINKLETTER	6 Feb. 1887 Ks.			26 Sept. 1960 Ks.
8. Randolph Foster SAUM	21 Sept. 1850 Oh.	21 May 1871 Ks.	Master Stonemason	8 May 1927 Ks.
9. Mary TALBERT	23 Jan. 1851 Ia.		Hotel Proprietor	2 Sept. 1939 Ks.
10. Richard R. BENWELL	12 Aug. 1840 Eng.	30 March 1863 Ill.	Grocer-Farmer-Postmaster	6 Dec. 1926 Ks.
11. Elizabeth SMITH	29 Oct. 1840 Eng.			22 Nov. 1926 Ks.
12. Johnathan Snyder SAUER	6 April 1852 Pa.	3 Oct. 1872 Pa.	Minister	Jan. 1935 Mo.
13. Catherine OILER	24 March 1856 Pa.			24 Oct. 1906 Ks.
14. Arthur James LINKLETTER	10 Dec. 1855 Can.	14 March 1855 Ks.	Nurse	31 March 1913 Ks.
15. Lillie Oti SMILEY	11 March 1869 Mo.			24 July 1957 Ks.
16. Charles Frederick SAUM	ca 1820 Oh.	26 Sept. 1847 Oh.	Carpenter-Farmer	
17. Mary BARDELL	ca 1830 Oh.			
18. Isaac TALBERT (BULL)	20 Feb. 1828 Oh.	14 June 1849 Ia.	Farmer	ca 1906
19. Lavina WOOD	12 June 1834 Ind.			
20. Benjamin BENWELL			Eng.	
21. Susan GARBET			Eng.	
22. James SMITH			Eng.	
23. Christene SMITH			Eng.	
24. Jacob SAUER	28 Jan 1811 Pa.			31 Jan. 1892 Ks.
25. Eve SNYDER	10 Aug. 1818			3 March 1904 Ks.
26. George OILER				
27. Sarah HICKMAN				
28. James LINKLETTER		Can.	Fox Farmer	
29. Mary SHARP				
30. Riley M. SMILEY	3 May 1842	27 Nov. 1864		10 March 1914 Ks.

Patricia J. Williams  
P. O. Box 370  
Ocean Park, WA 98640

<u>AHNENTAFEL of Patricia Jolene SAUM WILLIAMS- Cont.</u>			
<u>NAME</u>	<u>BORN</u>	<u>MARRIAGE</u>	<u>OCCUPTION</u>
31. Catherine Ann MUCK	24 May 1838 Oh.		
32. George A. SAUM	ca 1800 Va.	4 Nov. 1819 Oh.	Farmer
33. Susan HENDERSON		Va.	
34. John C. BARDELL			ca 1860 Ks.
35. Elizabeth CRAVEN	7 Oct. 1811 Pa.		6 Oct. 1890 Ks.
36. Jonathan TALBERT (BULL)	3 July 1799 No. Car.	1817	11 Nov. 1857 Ia.
37. Esther HART	28 Feb. 1797		5 June 1869 Ia.
38. Paul WOOD			
39. Elizabeth			
48. Henry SAUER			
62. Daniel MUCK		Md.	
63. Elizabeth WARTZ			
64. Frederick SAUM	16 Feb. 1762 Md.?	22 Sept. 1794 Va.	Farmer
65. Catherine CALEY	14 Sept. 1773 Va.		23 Jan. 1849 Oh.
66. Nathan HENDERSON	ca1763 Va.	8 Oct. 1792 Va.	Farmer
67. Mary THOMSON- THOMPSON	ca1770 Va.		8 May 1838 Oh.
69. Sarah			June 1836 Oh.
72. Thomas BULL	28 Nov. 1769		
73. Elizabeth BEARD			
74. Isaac HART			
75. Sarah BUFFINGTON			
128. Nicholas SAUM	ca 1730 Ger.		Farmer
132. Charles HENDERSON	ca 1745		April 1809 Va.
133. Levicy ?			June 1815 Va.
134. Asa THOMSON			
144. Richard BULL			
145. Mary			30 Oct. 1789

## ADJUTANT GENERAL ENROLLMENT OF SOLDIERS--ACT OF 1883

An act to enroll the late soldiers, their widows and orphans of the late Armies of the United States residing in the state of Kansas. This list includes only those residing in Douglas county in 1883. Information: (A) Name, (B) Color, (C) Rank, (D) Company, (E) Regiment, (F) State, (G) Arm of Service--whether Regular, Volunteer, Militia, Marine or Irregular, (H) Wounded, (I) Injured, (J) Disease, (K) Present address, (L) Place of death.

State abbreviations are those currently in use by the U. S. Postal Service. Information copied and alphabetized from records at the Kansas State Historical Society, Topeka, KS by Pauline B. Elniff.

(A)	(B)	(C)	(D)	(E)	(F)	(G)
Abbott, Wesley	b	Pvt	H	21	CT	Vol Inf (K)-Media
Abbott, Wm.	w	Pvt	-	-	OH	Prov.Mar. Clerk(K)-Lawrence
Abdel, Aarin E.	w	Pvt	A	12	IN	Vol Cav (K)-Lawrence
Adam, H. E.	w	Cpl	C	1	NJ	Vol Cav (K)-Eudora
Adams, J. (?)C.	w	Cpl	B	12	KS	Vol (J)-In eyes(K)N.Lawrence
Ahlstrom, Chas.	w	Pvt	K	19		Vol Cav (K)-Gideon
" Ora )						
" Cornelia )						
" Fred )						children
" Mary )						
Aue[?], Henry	w	Pvt	G	3	IA	US Inf-R (K)Sigel
" William)						
" Mattie )						children
" Bessie )						
Aker(n)s, Benj. F.	w	Cpt	-	19	KS	Mil (L)-19 Nov 1878 at Lawrence
Akers, Mrs. R. N.	w	-	-	-	-	Self-supporting
Akers, Amasa F.	w	-	-	-	-	Lives at home
Akers, Jonathan	w	Sgt	D	82	IL	Vol Cav
" Edgar						
" W(M)anda						
" Jessie						
Albaugh, Phillip	w	Sgt	B	3	KS	Mil
Albaugh, William	w	-	-	-	-	
Alder, John W.	w	Pvt	-	9	WI	Vol Cav (K)-Lawrence
Alexander, Smith	b	Pvt	-	1st	AR	Vol Battery(K)-Lawrence
Alexander, Chas.	b	-	-	-	-	
Alexander, C. E.	b	-	-	-	-	
Alexander, Smith Jr.	b	-	-	-	-	
Allen, Albert F.	w	Pvt	-	-	MI	(?)Top.Engineer(K)-Vinland
Allen, Cas(r)ey	w	Pvt	B	9	KS	Vol Cav
" Arthur						
" Mary						
" Leona						
" H. A.						(K)-N. Lawrence
Allen, Geo. W.	w	SgtMaj		79	IL	Vol Inf (K)-Baldwin City
Allen, J. R.	w	Orderly	G	3	KS	Mil (K)-Eudora
Allen, Nicholas	b	Pvt	E	6	MS	Vol Inf (J)-Chr.Diarrhea (L)-4 Apr 1892 at Clinton

(A)	(B)	(C)	(D)	(E)	(F)	(G)
Allen, Charity	b	-	-	-	-	(K)-Lawrence
" , Nicholas	b	-	-	-	-	Self-supporting
" , Bill	b	-	-	-	-	Lives at home
Allen, Solomon	w	Capt B		40	WI	Vol Inf
Allison, Lewis	w	Ord. M		5	KS	Vol Cav (K)-Lawrence
" , Edgar	-	-	-	-	-	
" , Andrew	-	-	-	-	-	
" , Sam'l	-	-	-	-	-	
" , Stephen	-	-	-	-	-	
" , Thomas	-	-	-	-	-	
" , Louis	-	-	-	-	-	
" , Lewis	-	-	-	-	-	
Allstat, Martin L.	w	Pvt K		9	IN	Vol Inf
Almond, J. K.	w	Pvt I		9	IN	Vol Cav (J)-Eyes(K)-Media
Alspaugh, L. N.	w	Pvt B		65	OH	Vol (K)-Clinton
Altenbrand, Conrad	w	Pvt G		3	KS	Mil (K)-Eudora
Altenbrand, William	w	Pvt G		3	KS	Mil (K)-Eudora
Ammerman, Joseph	w	Pvt C		49	PA	Vol Inf (I)-Sunstroke
" , Lula	w	-	-	-	-	
Anderson, Andrew (?)S.	w	Cpl I		16	IL	Vol Inf (J)-Piles
Anderson, Chas.	b	Pvt Black Hawk		3	KS	Mil
" , Lida	b					Lives at home
" , Dora	b					" "
" , Sam'l	b					" "
" , May	b					" "
" , Fanny	b					" "
" , Katie	b					" "
Anderson, Chas. J.	w	Capt			VA	Vol Independent Rangers (L) Harper's Ferry 31 Oct 1863, in service
Anderson, Mary F.	w	-	-	-	-	-
Anderson, Chas. M.	w	Pvt C		3	KS	Mil
" , Lenora	w	-	-	-	-	-
" , Rickert	w	-	-	-	-	-
" , Salter	w	-	-	-	-	-
Anderson, John	w	-	-	-	AR	Carpenter, Q.M. Dept (J) Yellow Fever.
Anderson, Geo.	w	-	-	-	-	-
Anderson, Silas D.	w	Sgt B		126	PA	Vol Inf
Andrew, Wm E. J.	w	Pvt B		10	?	Vol Cav (K) Lawrence
Andrews, Stephen H.	w	Capt A		35	MA	Vol Inf
Anthony, Mark	w	Cpl 10		49	WI	Vol Inf (J)Rheum.(K)Lawrence
Apitz, Chas.	w	Pvt -		-	NJ	(J) Chr Diarrhea(K)Law.
(?)Arnett, John B.	w	Pvt K		1	IL	Vol Inf (K) Lawrence
Armstrong, Chris	w	Pvt D		20	NY	Reg Cav (H) Yes (J) Rheum., Chills & Fever
Armstrong, Geo. W.	w	Pvt G		17	OH	Inf (I) Spine (J)Diarrhea (K) Baldwin City
Arnold, Sam'l	w	Pvt F		1		US Vol Eng (K) Lawrence

(A)	(B)	(C)	(D)	(E)	(F)	(G)
Arterburn, Sam'l	w	Pvt	B	78	IL	Vol Inf (J) Chr. Diarrhea
" Rolly	w					
Asher, Henry B.	w	Sgt	H	5	KS	Vol Cav
" Henry A.	w					
Asher, Wm. W.	w	Pvt	G	2	IL	Vol Cav (H) Arm & Foot
" K. Blanche	w					
Aster, Jacob H.	w	DrumMaj		78	OH	Vol Inf (J) Piles
" Jessie	w					
(?)Ashtn, Jas. Q.	w	ComSgt		59	KS	US Inf (J) Chr. Diarrhea
" Lula	w					
Assman, Justin	w	Pvt	A	17	KS	Vol Inf
Atkinson, S.	w	Pvt	W	9	KS	Vol Cav (J) Eyes (K) Media
Austin, John	w	Pvt	D	1	CA	Vol Inf (K) Leocompton
Ayer, Omer H.	w	--	--	--	KS	State Mil
Bahnmaier, Geo.	w	Pvt	I	2	KS	Militia (K) Big Springs
Bailey, Chas. W.	w	Cpl	G	47	WI	Vol Inf (K) Baldwin City
Bailey, Geo. K	w	Pvt	C	6	PA	Vol Inf (I) Ankle & L. Hand
" Lizzie						(K) Lawrence
" Grace						
" Gertie						
" Veta						
Baker, Cyrus	w	Pvt	L	16	KS	Vol Cav (I) Body
Baker, I. L.	w	Pvt	B	22	KS	Militia (K) Media
Baker, James	w	Pvt	F	74	PA	Vol. (J) Chr. Diarrhea
						(K) Lawrence
Baker, Jas. A.	w	Pvt	C	78	OH	Vol Inf (H) Lost ear & eye
" Tillie D.	w					(J) Smallpox
" Anna A.	w					
Baker, Jno. M.	w	Pvt	E	21	KS	Militia (K) Globe
Baker, Pratt	w	Pvt	E	21		State (K) Globe
Baker, T. C.	w	Pvt	G	11	PA	Art.
Baldwin, A. S.	w	Pvt	I	21	KS	Militia (K) Clinton
" Edith A.						
" Mary G.						
Baldwin, Wm.	w	2nd Lt.	E	21	KS	Militia (K) Lapiar, Dg. Co.
Bales, Abraham	w	Gov. Empl.			PA	
" Frank J.						
" Ella						
Ballow, John	w	Pvt	G	4	MI	Vols (K) Lawrence
Banks, Alex R.	w	Capt	--	--	KS	Provo. Marshall
" Emm R.						
" Annie B.						
" Lawrence						
Barber, Lucius (?)	w	Pvt	--	--	IN	(H) Face & Ankle
Barber, Oliver	w	Capt	--	--	KS	Com Sub (J) Lung
Barker, W. B.	w	2nd Lt.	--	--	KS	State Militia
Barley, I. N.	w	Cpl	F	134	OH	Irregular
Barnes, Wm. C.	w	Capt	E	1	KS	Vol Inf (H) Body
Barnett, Benj.	b	Pvt	D	--	KS	Militia (K) Eudora
Barricklow, S. C.	w	Pvt	G	22	KS	Militia (K) Baldwin City
Bartholemew, Sam'l	w	Pvt	C	68	IN	Vol Inf (K) Clinton

(A)	(B)	(C)	(D)	(E)	(F)	(G)
Bassett, Owen A.	w	Lt.Col.	2	KS	Vol Cav (J)	Gen. Debility
" Thos. B.						
" Fred L.						
" Josephine						
Baxter, Barnett	w	Pvt A	8	TN	Vol.	(K) Globe
Beach, Loomis	w	Pvt K	29	NY	Vol Inf (K)	Lawrence
Beacham, Jos.	b	Pvt G	79	KS	Vol Inf (J)	Sunstroke
Beam, Cephas J.	w	Col. -	20		Vol Inf	
Beardsley, Geo. H.	w	Pvt I	190	OH	Vols	
Beatty, Archibald	w	Chaplain	34	NJ	Vol Inf	
Bechtel, George	w	Pvt B	16	IL	Vol Inf (K)	Lawrence
Beck, Henry	w	Pvt E	92	IL	Inf (J)	hearing (K) Eudora
Becker, Albert	w	Pvt A	121	NY	- (H)	Mouth & thigh (K) Lawrence
Beddinger, Jacob	w	Pvt I	3	KS	Militia (K)	Belvoir
Bell, Albert	w	Pvt C	9	IN	Vols (K)	Willow Springs
Bell, Isaac	w	Pvt A	14	IL	Vol Inf (J)	Typhoid (K) Edgerton, Johnson Co.
Bell, James	w	Lt.	2	MO	Battery, Militia (K)	Baldwin
Bell, J. J.	w	1st Lt. D	2	MO	Cav (K)	Baldwin City
Bell, Jno. P.	w	Pvt. E	11	PA	Reserves Vol Inf (H)	Gunshot (K) Black Jack
Bell, Peter	w	2nd Lt. K	67	OH	Vol Inf (J)	Fever
" Annie						
" Bertha						
" Carl						
Bell, Thomas	w	Cpl A	101	PA	Vol Inf (K)	Wellsville
(?) Benal, J. G.	w	Pvt T	154	OH	Vol Inf (K)	Lawrence
Benedict, Francis	w	Pvt E	38	IA	- (J)	Chr. Diarrhea
Benedict, M. R.	w	Pvt I	10	IL	Vol Cav	
" Fanney						
Bennett, James	w	Pvt C	1	KS	(J)	Palsy
" John						
" Jas. Jr.						
" Lizzie						
Bennett, Jas. C.	w	Capt -	-	IN	Vol. (L)	Kansas City, MO 2 July 1881
" Flora R.						
Bernitz, F.	w	Pvt -	2	OH	Vol Inf (K)	Eudora
Berry, Sampson	b	Pvt -	79	KS	Vol Inf (K)	Lawrence
Beurmann, Louis	w	Pvt B	4	MO	Vol	
Biebusch, Henry	w	Pvt -	1	KS	Vol Battery	
" Stella						
Bigsby, A.	w	Pvt -	1	WI	Vols	
Billings, Sam'l	w	1st Lt-	110	OH	Vol Inf (K)	Lawrence
Billings, Walter S.						
Bishoff, C. N.	w	Cpl C	177	PA	Vol Inf (K)	Eudora
Bishop, John	w	Pvt -	-	KS	State Militia	
Bitterly, August	w	Pvt A	149	NY	Vol Inf (H)	Mouth (J) Chr. Diarrhea (K) Vinland
Black, Edward	w	Pvt -	-	KS	Militia (K)	Eudora
Blackman, W. I. R.	w	Capt -	-	OH	Vol (J)	Chr. Diarrhea (L) Grant Twp 2 Mar. 1883
" T. A.						
" Mariam A.						

(A)	(B)	(C)	(D)	(E)	(F)	(G)
Blackman (continued)						
" Rollin E.						
" Cora H.						
" Mary I.						
" (?)Malsby						
Bliss, Jno. A.	w	Capt	-	-	MA	Quar. M. Dept
" Mary						
Blood, James	w	MajGenl	-	-	-	State Militia
" Fannie L.						
" Edna J.						
Boice, John J.	w	Pvt	A	18	KS	Vol Cav (K) Big Springs
Bond, Sylvanns	w	Cpl	B	21	KS	Militia (K) Gideon
" Enos						
" Clara						
" Calvin						
" Herbert						
" Dening (?)						
" Porter						
Bone, Jno. J.	w	Pvt	H	81	NJ	Vol Inf
" Carrie E.						
" Annie F.						
Booher, Daniel	w	Pvt	-	-	MO	Militia (K) Media
Borland, G. E.	w	Cpl	I	11	KS	Vol (H)Left Arm (K)Twin Mounds
Boughten, James S.	w	Pvt	P	9	MI	Vol Inf (K) Lawrence
Bowen, Emery S.	w	Pvt	M	11	KS	Vol Cav (K) Gideon
" Sarah L.)						
" Anne B.) children						
Bowers, Jas.	w	Pvt	A	79	KS	Vol Inf (J) Rheum.
Bowers, Joseph	b	Pvt	A	5	KS	Vol Cav (J) Rheum
Bond, D. P.	w	Pvt	A	5	KS	Vol Cav (J) Rheum (K)Lawrence
Boyd, Thos. Jr.	w	Pvt	B	36	IL	Vol
Boyle, Lawrence H.	w	Pvt	C	18	KS	- (K) Richland, Shawnee Co.
" Milly						
" Maudy						
" Carrie						
Bradley, James L.	w	Pvt	-	94	OH	Vol Inf (K) Vinland
Bradley, Squire	b	Pvt	B	79	State	Vol Inf (J) Rheum (K)Lawrence
Bradshaw,	w	2nd Lt.	E	71	-	(K) Vinland
Brangen, M. F.	w	Sgt	F	3	KS	Vol Cav (K) Eudora
Brannon, Moses	w	Pvt	E	21	KS	Militia (K) Appanoose, FranklinCo.
Brechisen, Wm.	w	Pvt	F	1	KS	Vol Inf (J) Lungs (K) Edgertan
Breithaupt, F.	w	Pvt	D	-	MO	Militia (K) Baldwin City
Brender, Jno. L.	w	Pvt	-	-	KS	Militia (J) Rheum (K) Eudora
Brennan, Jas. A.	w	Pvt	D	10	IL	Vol Cav (H) Yes (J) Infl Lungs
Brent, August	w	Pvt	H	-	OH	(K) Twin Mounds
Brewer, Adam P.	w	Sgt	-	-	OH	Inf
Brewer, Thos. W.	w	Pvt	C	69	IN	- (K) Clinton
" Lydia M.						
" Stella M.						
" Fred K. M.						
" Oscar L.						
Bristow, Wm.	w	Pvt	K	24	KY	Vol Inf (I)Finger off right hand (K) Baldwin City



(A)	(B)	(C)	(D)	(E)	(F)	(G)
Brockelsby, Wm.	w	2nd Lt	-	47	MS	Col Inf (J) Rheum.
" Maud						
" Olive						
" Wm. E.						
Brooks, Alfred	b	Pvt	F	79	KS	U.S.C.
Brooks, Edmund	w	Pvt	B	-	OH	Vols (K) Lecompton
Brooks, Frank	w	Pvt	A	167	OH	Vol Inf
Brooks, Henry	b	Pvt	G	10	-	U.S. Cav
" Elizabeth						
" Eldred						
Brooks, James	w	1st Lt	M	6	KS	Vol Cav
" Lilly						
" Jno. W.						
" Fred						
" Robert D.						
" Lewis A.						
" Geo. M.						
Brophy, Martin						
" Widow of Martin Brophy						
" Albert M)						
" (?)Ino F. )minor children						
Bropley, Martin	w	Pvt	D	2	MO	Cav (K) Black Jack, KS (L) " " " " ,1877
Brown, D.	b	Pvt	K	18	KS	(K) Lawrence
Brown, Chas. E.	w	Pvt	-	-	KS	State Militia (L) Lawrence 15 June 1880
Brown, Chas. H.	w	Pvt	M	9	KS	Vol Cav (K) Clinton
Brown, H. R.	w	2nd Lt	H	3	KS	Vol Inf (K) Baldwin City
Brown, John	w	Sgt	H	150	IL	Vols Mex. War
" Pvt D.				2		
Brown, Jno C.	w	Pvt	D	3	KS	Militia (K) Big Springs
Brown, John F.	w	Pvt	E	21		(K) Globe
Brown, Nathaniel	w	Pvt	F	57	IN	Vol Inf (K) Baldwin City
Brown, Rufus	w	Pvt	H	26	IN	Inf (J) Rupture (K) Media
Brown, Sam'l	w	Pvt	A	11	IA	Vol Inf
Brown, Sinnet	w	Pvt	K	18	KS	Vols
Brown, Theodore	w	PvtCo	9	Battery	WI	Artillery(J) Rheum (K) Holling
Brown, Wm.	w	Pvt	C	134	PA	Vol Inf (K) Baldwin City
Brown, Wm. W.	w	Pvt	D	15	KS	Vol Cav (K) Lecompton
Brown, Zadoc C.	w	Pvt	I	21	KS	Militia (K) Twin Mounds
" Walter						
" Edith						
Browning, Jared	w	Pvt	-	17	KS	Militia Inf(K) Big Springs
Browning, Jared	w	Pvt	-	-	MO	Vol Inf (K) Big Springs
Brubaker, David	w	Pvt	C	127	PA	Vol Inf
Brundage, J.	w	Pvt	A	21	KS	Militia (K) Willow Springs
Brune, Fred	w	-	-	-	MO	Militia (K) Lawrence
Bruner, Fred	w	Sgt	-	-	MO	Militia Inf
Bruzi, Thos.	w	Pvt	B	12	-	(J) Rheum.
Bryant, Jos. V.	w	Pvt	M	3	KS	Militia (L) Clinton, 30 Dec 1869
" Nancy C.						

(A)	(B)	(C)	(D)	(E)	(F)	(G)
Bryant, Samuel	w	Pvt	L	3	IN	Cav (K) Lawrence
Buck, A. H.	w	2nd Sgt	H	12	NJ	Vols (K) Big Springs
Buck, John	w	Cpl	A	24	IL	Vol Inf (J)Rheum(K) Eudora
Buck, John	w	Fife Maj		11	IL	Vol Inf
" John Jr.						
" Lilly						
" Alfred						
Buchheim, J. F.	w	-	I	3	KS	Militia (K) Big Springs
Buchheim, Sam'l	w	-	I	13	KS	Militia (K) Lecompton
Buckner, Allen	w	Col	-	79	IL	Vol Inf (H) Gunshot(K)Baldwin
Buckner, Allen	w	LtCol	H 25 &	79	IL	Vol Inf (H) Right Side (K) "
(line drawn through name and information)						
Buffington, Rector	b	Pvt	G	79	KS	Vol Inf (L) Rossville, AK 1864
Buffington, J. R.	b	Pvt	A	1	KS	Cav (K) Lawrence
Bullock, Jno. W.	w	1st Lt	C	41	IL	Vol Inf (H) Yes
" Minnie O.						
Bullock, Wm. W.	w	Pvt	E	6	IA	Vol Inf (K) Lawrence
Bunker, Henry	w	Wagon Master			DC	Army of the East (K) Lecompton
Burghardt, Wm. H.	w	Capt	F	3	KY	Vol Cav (H) Yes (J) Piles
" Wm. H. Jr.						
Burgoon, Thos.	w	Pvt	A	1	AK	Vol Infy (K) Baldwin City
Burke, Wm.	w	Pvt	B	10	IL	Vol inf
" Edmond						
" Cassall						
Burke, Martin	w	Pvt	A	10	MO	Vol Inf
" Rosa						
" Ella						
" Kate						
" Edward						
Burlingame, M. J.	w	1st Lt	H	1	Creek Indian	Vol Inf
Burns, Robt.	w	Capt of US	Frigate		NY	Marine (K) Belvoir
Burr, David	w	Pvt	-	-	IL	(Line drawn through name)
" Jennie C.						
" Mary						
" David Jr.						
" Olive						
Burr, David	w	Chicago B	Trade Batt.		IL	Vol Art. (K) Lawrence
Burroughs, Jackson	w	Cpl	G	16	KS	Vol Cav (K) Baldwin City
Burr, Fred P.	w	Pvt	E	4	MA	Vol Cav
" Ida R.						
Burt, Morris L.	w	Pvt	L	2	IL	Vol Art (J) Side & back
" Eva May						
" Morris K.						
" Grace						
" Fred						
" Laura I.						
Burt, (?) Timothy		no other information obtained (Line drawn through all)				
Bush, John	w	Pvt	I	28	NY	Vols (K) Lawrence
Busse, Louis G.	w	Pvt	B	-	KS	Home Guard
" Chas.						
" Harry						
" Louis						
Butler, Guy K.	w	Cpl	A	10	KS	Vol Inf (J) Lungs
" Paul, Eliona and Loving						

JOHN HARRELL

John HARRELL, 91-year-old member of the Washington post of G.A.R., Civil War veteran and Indian fighter, died early today at the home of his daughter, Mrs. Earl HOBBS, in Lawrence.

Mr. HARRELL had been seriously ill since August 20.

With the death of Mr. HARRELL only two members of the Washington Post are living, and only one resides in Lawrence. They are S.K. FUNK of Lawrence and Henry J. GREEN of Eugene, Ore.

Born in Fayetteville, Ark. February 10, 1845, John HARRELL moved with his parents, Catherine and John H. HARRELL to Bloomington, Kansas, and a short time later, when he was 10 years old, they settled on a farm near Clinton.

Here he grew to manhood and later bought a farm of his own near Clinton.

On August 2, 1871, he married Catherine V. ANDERSON at Lawrence and they lived near Clinton until 14 years ago when they came to Lawrence to live with their daughter.

John HARRELL enlisted in the Third Kansas Cavalry in July, 1861, but the unit was not called into service and he was dismissed in October of that year.

His career as an Indian fighter after the Civil War began when he enlisted in Company A, 18th Regiment of Kansas Cavalry Volunteers on July 8, 1867 at Fort Harker, Kansas.

He saw service in the west and was wounded in battle. He was discharged November 15, 1867. The Eighteenth Regiment, a battalion of four companies was mustered into the United States service during July, 1867 to protect the western settlements, to guard employes of the Union Pacific railroad, and the travels on the highways leading to the West and southwest. It was commanded by Major H.L. MOORE of Lawrence. After fighting in the west, Mr. HARRELL returned to Clinton.

His wife past away in 1923. He is survived by three daughters, Mrs. Earl HOBBS of Lawrence, Mrs. Martin TARPY, of Clinton and Mrs. J.B. DAILEY of Lawrence; two sons Ray HARRELL of Clinton and Charles HARRELL of Lawrence; one sister Mrs. Mary WELCH of Sedan; one brother, B.D. HARRELL of Clinton, 11 grandchildren, and 25 great grandchildren.

Funeral services will be held from the Clinton Presbyterian church Sunday afternoon at 2 o'clock with the Rev. Mr. WARD in charge. Burial will be at the Clinton Cemetery.

Spanish American War veterans acting for the G.A.R., will have charge of the military services at the grave.

Lawrence Journal-World, Friday, September 4, 1936  
Submitted by Vivian CLOUGH, Clinton, Ks.



The Lawrence Journal, June 22, 1884

BONDS

The members of the Sigel School board were at the county superintendent's office yesterday issuing bonds to build a new school house to replace the old one that was burned down last winter.

Western Home Journal, Lawrence, Ks.  
December 22, 1881

EUDORA

A correspondent of the Topeka Capital gives the following interesting facts about our flourishing little neighbor at the mouth of the Wakarusa:

This place is situated at the mouth of the Wakarusa river, seven miles east of Lawrence, on the line of the A.T. & S.F.R.R., in Douglas county. This place was laid out about five years ago by a German company from Chicago, Illinois. It has a special charter as a city, granted by the Territorial Legislature, under which, it has acted ever since. It elects its mayor, council, marshal and other officers annually on the first Monday in March.

The city covers 840 acres of land, and has a population of about 800, principally Germans. We have five churches, two school houses, a flourishing mill and elevator; three general stores, besides two or three grocery stores, two drug stores, two hardware and tin shops, three hotels, a lumber yard, two harness shops, an Odd Fellows' building, temperance tabernacle, city hall, three cabinet shops, two boot and shoe shops, two wagon shops, three blacksmith shops, carpenter shops, restaurants, barber shop, three lodges of Odd Fellows and Masons, two or three doctors, and about the same number of lawyers.

There is considerable improvement being made for this season of the year. Several good dwellings are being built and others repaired. Our brick schoolhouse is nearly completed and ready for use. The old school building is too small to accommodate the scholars of the place. We have an excellent school this winter under the management of Prof. J.C. BANTA, as principal, and Miss FARR and Miss RAYSON assistants.

The German Episcopal Methodists have built them a very fine church this season at a cost of about \$3,000, which is a valuable improvement to the place and speaks well for the congregation, it being small in number. Rev. Daniel WALTER, their pastor, is entitled to great credit for his untiring efforts and zeal in behalf of his church. They are now holding protracted meetings and are having quite a revival.

There is considerable property changing hands, both in the town and surrounding country, at good prices. Every building in the place is occupied and rents are high.

Although crops were short, farmers say they realize about as much money for their produce as they usually do other years. Wheat never looked better at this season of the year. There was a greater acreage of wheat sown last fall than any previous year in this section of the country.

The prohibitory law is pretty generally observed here. There is but one place that the law is openly violated, and there it is said that they sell beer only. Prosecutions have already been instituted, and more will be, to abate the nuisance and punish the offender, and there is but little doubt that the guilty party will have to atone to the offended law and close up shop.

Submitted by Jane WIGGINS, Lawrence, KS.

As I Knew Them:

EARLY SETTLERS of GRANT TOWNSHIP

This article was written in February of 1945 by Anna MORGAN WARD--a daughter of Jonathan F. MORGAN and his wife, Asenath HOWE MORGAN. (Article and photo courtesy of Steven Jansen and Watkins Community Museum, Lawrence Kansas).



ANNA MORGAN WARD

1857 - 1952

"After Quantrill burned the Morgan home in Lawrence, Mr. Morgan bought some hills that were covered with Jack Oak trees and had springs in the foot hills. This farm was in the northeast part of Grant Township, near the Leavenworth County line. He built his house between two springs. The house was made mostly of native lumber, Walnut Clapboards, Hackberry floors, and a large fireplace in the long kitchen. This house was built by Horace Hancock, an early day carpenter in Lawrence.

In the spring of 1864 we left the place where father had built his cabin home just ten years before. I remember the round stone barn that was near our house, it was perfectly round, was built for dairy purposes. Some one has said it was an octagon but that is a mistake. The new owner might have changed it to an octagon after we left it, but not before. We crossed the river on a ferry boat, as at that time there was no bridge across the river. We went through the timber in North Lawrence, came out in the clear at the edge of Bismarck Grove.

There were some shanties at the edge of the grove, where colored people lived. These shanties were the only signs of habitation that we could see. We angled across the country, a little more north than east. There were no roads to help our progress nor fences to hinder us. We passed through two sloughs and came out on higher ground just south of Mud Creek. This land was still Indian land. Some of this ground had been stirred up in places; this was where the railroad had evidently been surveyed. It was to go across the Robinson farm in a northwest, more west than north, course. The railroad later changed plans and went through Lawrence. We finally reached the ford across Mud Creek which father had made. We crossed over and were on our ground.

The house was not quite ready for us so mother, brother, J.F. and myself went to the J.P. Whitney home to stay a few days. The Whitney home was about one half mile from our house. It did not take us long to get settled in our home as much of our worldly goods had burned with our house. A few necessities were added as we needed them. I remember the first coal oil lamp father brought home, it was a real thrill for us. It was a tall slim lamp, a pretty green base tapering up to the bowl which held about on-half pint of oil. We still used some candles. Mother made our candles for a long time, but now we could buy them at the grocery store. Our pioneer days were over...

---

"In the early 60's, and before Quantrill's raid, David Miller settled on Mud Creek near the Leavenworth County line, just south of the J.P. Whitney home. Miller evidently bought his land from the Indians. There have been several generations of Millers on this same farm, and their children have attended Oakridge School.

Just west and joining the Miller farm is the farm William Stiner bought from the Indians in the early 60's. William, the youngest son of the Stiners is still living there. The Stiner farm is joined on the west by the southeast part of the Robinson section. In this corner of the Robinson farm is a tenement house. The Eli Mercer family if the first family that I know of living there. They had several children in the school. The Mercer family lived in the district for many years, and on different farms. A number of families have lived in this same corner. For the last few years it has been the home of Will Hayden: and is known as Hayden's corner.

South of Hayden's corner, is 40 acres of land which was purchased by Edward W. Morgan in 1867. This land was part of the Jim Lane estate and was sold by Capt. Strong, agent. The south part of this 40 was slough. I remember helping my brothers plant sod corn in that slough in 1867. Mr. Morgan did not keep this land very long. The south part was sold to one party. The north part was later sold to Scott Wood. Some of the Wood heirs still live on the place.

West of [the] Charlie Wood home is the farm where Joseph E. Garrett settled in the 60's. The Stiners and Garretts were related. The Garretts had two boys, the youngest boy, Ed Garrett lives on the place.

West of the Garrett farm is the Ed. Pine place. The Pines are old settlers of the community north of Lawrence."

[To be continued]

--Submitted by Judy M. Sweets

Kanwaka

Township

SCHOOL TEACHERS 1899-1908  
 KANWAKA TOWNSHIP  
 ANNUAL REPORT OF COUNTY SUPERINTENDENT  
 REGISTER OF DEEDS' OFFICE

Date	School District	Teacher's Name	Teacher's Address
1899 - 1900	No. 15 Kanwaka	Alma Marvel	Lawrence
	No. 40 Yarnold	Mary Gill	Kanwaka
	No. 48 Deer Creek	Minnie Chapman	Stull
	No. 73 Brass	Rose E. Barker	Lecompton
	No. 82 Barber	W. J. Parnell	Lawrence
1900 - 1901	15	Alma Marvel	Rural D. #1, Lawrence
	35 Scouten	Vera Nelson	Belvoir
	40	Minnie Chapman	Rural D. #1, Lawrence
	48	O. A. Bayless	Stull
	73	Maggie McCollum	Lecompton
	82	Minnie Tray	Lawrence
1901-1902	15	C. A. Stone	Lawrence
	35 Mound	Minnie Tray	Belvoir
	40	Minnie Chapman	Lecompton
	48	W. J. Parnell	Stull
	73	Maggie McCollum	Lecompton
	82	Carrie Cothlin	Lawrence
1902-1903	15	Effie Armstrong	Lawrence
	35	Vera Nelson	Belvoir
	40	Edna Honold	Lawrence
	48	Mattie Caldwell	Lecompton
1903-1904	15	Nora Lane	Lawrence
	35	Vera Nelson	Richland
	40	Hetty Chesney	Lecompton
	48	Mattie Caldwell	Lecompton
	73	Delia Mulvihill	Lecompton
1904-1905	82	Minnie Gant	Lawrence
	15	Bell Kaler	Lawrence
	35	Delia Mulvihill	Richland
	40	L. M. Ramsay	Lawrence
	48	D. F. Smith	Lecompton
	73	Rose Burnette	Lecompton
1905-1906	82	Alice Cooper	Lawrence
	15	Belle Koler	Lawrence
	35	Grace Creel	Richland
	40	Mary Tucker	Lawrence
	48	Hattie Epley	Lecompton
1906-1907	73	Bessie Taylor	Lecompton
	82	Carrie Neal	Lawrence
	15	Lawrenia Shaw	Lawrence
	35	Mary Tucker	Lecompton
	40	Lena G. Jones	Lecompton
	48	Hattie Epley	Lecompton
1907-1908	73	Viva McKenzie	Lecompton
	82	Bessie Richardson	Lawrence
	15	Mabel Ulrich	Lawrence
	35	Bessie Taylor	Richland
	40	Mattie Caldwell	Lecompton
	48	Arthur Kalb	Lecompton
	73	Blanche Gaines	Lecompton
	82	Eda Louis	Lecompton

Submitted by Pauline ELNIFF, Lawrence, KS.

GREENWOOD SCHOOL  
DISTRICT NO. 24  
LECOMPTON TOWNSHIP

For the year ending June 30, 1898

A.H. COUCH, Teacher

O. BAYLES, Teacher

School Board - Wm. GLENN, Director, Big Springs, Ks.

Geo. M. MEDSGER, Clerk, Grover, Ks.

W.S. McCLANNAHAN, Treasurer, Grover, Ks.

PUPILS

Name	Age	Name	Age	Name	Age
BUNCE, Cora	20	GIBBENS, Maggie	7	KING, Henry	11
" Willard	18	GEELAN, Chas.	13	" Dora	7
" Frank	12	" Bertha	10	McCOLLUM, Maggie	20
" Maud	8	" Justus	8	MEDSGER, Goldie	15
BRADFORD, Jessie	8	" Carrie	7	" Charley	11
" Helen	5	" Nora	5	" Laura	8
BUSH, Henry	5	GLENN, Bessie	8	McCLANNAHAN, Fred	5
CHRISTIAN, Volney	11	HOGUE, Theoph	20	" Minnie	12
" John	7	HOGG, John	17	" Ethel	10
CUMMINGS, Myrtle	5	HENNESSY, Jessie	15	" Mary	7
COOK, Maud	20	" Andrew	10	MORRIS, Nellie	10
" Arthur	9	" Frank	8	" Warren	7
DUNCAN, Eliza	16	JOHNSON, Clarence	12	" Clarence	5
" Willie	13	" Rolley	11	SHAFER, Etta	15
" Chas.	9	" George	9	" Lee	13
FINDLEY, Jennie	11	" Louis	8	" Maud	10
" Julia	11	" Lulu	7	" Earl	8
GIBBENS, Flora	20	" Ruby	5	TIMMENS, Bertha	8
" Chas.	17	KING, John	18	" Larnard	5
" Dora	15	" Fred	16	SPENCER, Cora	18
" Arthur	16	" Maxie	15	" Reed	7
" Clyde	9	" Wesly	14	WEESE, Lena	18
				" William	20

Register of Deeds' Office

\* \* \* \* \*

The Evening News, Lawrence, KS. Nov. 21, 1883

LECOMPTON ITEMS

Building still goes on. One or two dwelling houses are under construction. We noticed Mr. HEISEY in town to-day. He seems to divide his time between this place and Lawrence.

Mrs. BONEBRAKE made a visit to McLouth last week.

B.W. LESLIE has bought the stock of drugs of Dr. BONEBRAKE and added it to his former stock.

Western Recorder, Lawrence, Ks., Dec. 28, 1883

From Lecompton

The colored people of the A.M.E. Society in Lecompton are raising money to build a Church next spring. Rev. CHRISTBURG of Topeka, organized an A.M.E. Church here Dec. 19, 1883 and they are advancing nicely for a small body.

S.M. ALBRITTON, Pastor

Submitted by Jane WIGGINS, Lawrence, KS.



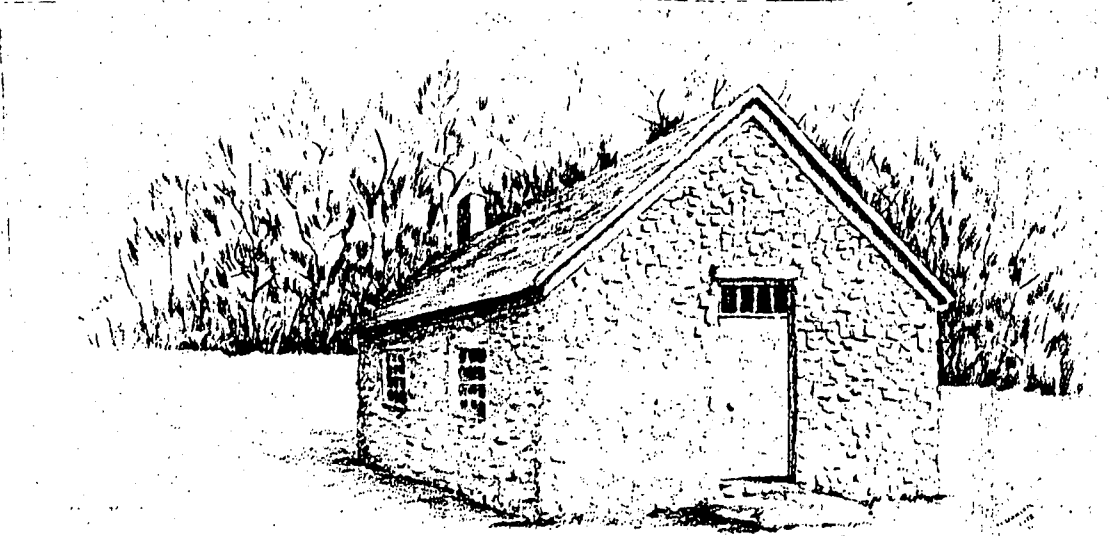

ROCK CREEK DIST. NO. 13

This district acquired its site April 30, 1866, when John Hogan gave a deed to Samuel Lockhart, A. J. Haskin and J. T. Bachelor as District Board of District No. 13, for an irregular piece of land in the Northwest corner of the S.W. 1/4 of Sec. 8, T. 14, R. 18, containing one acre more or less.

Here a stone schoolhouse about 15 by 27 feet was built and continued in use with only minor changes or additions for the entire life of the district. It had a small belfry which was later removed and the bell sold to Jesse Sutton who still has it in his possession. At some time a cloak-room was added to the north of the entrance door, but otherwise it remained with its exterior just as it was originally built. The stone chimney was erected at the back end and from the ground, on the outside of the building. The walls are about two feet thick and the twelve-foot ceiling arches above the living-room of the present owners. It had only two windows on each side and a single solid door in the front with transom above for ventilation, and a large rock for a stoop below it. Inside were three rows of desks; double ones in the center and single ones along the outsides.

The first available records revealed a contract dated Aug. 2, 1897, between Lizzie Postma and J. H. Bachelor director, and Fred Webber clerk, of District No. 13, retaining Miss Postma as teacher for the six-months' term to begin Oct. 4, with a salary of \$30.00 per month.

It appears from the clerk's report at the end of the term in 1898, that there were 25 pupils, but he listed only 17 as of school age on the school census. This could mean any one of several different things: one, that there were at least 8 of school age whose names he failed to obtain; two, that he had transposed the figures "17" and "25"; and three, that there were 8 above school age who attended school. Which is correct no one will probably ever know, but the writer is inclined toward number three as the solution.

The names given on the 1898 census are: Grace BACHELOR; Alma, Minnie Erna and Herman BEHRENS; Maud, Marion and Alvin BOND; Karl DAVIS; Oral and Russell HATCHER; Walter and Douglas JACKSON; Elliott MIFLIN; Roy TUTTLE; Payton and Max WATTS. Total expenditure for the term was \$228.24.

Lizzie Postma also taught the terms 1898-99 and 1899-1900, followed by Mrs. Herrington, Clara Lutz, Nellie De Hek, Lizzie Postma (4 terms — not consecutive), Mary Tucker, Bessie Richardson, Lena Terrell, Lenah Butterfield and Ida Martin for the term ending in 1910 with board members Wm. Atchison, Mrs. Lizzie Watts and H. A. McKenzie.

The next decade had teachers Ellen Melville, Laura Watts, Vivian Cox, Gladys Waters, Ollie Ryan, Anna M. Ingle, Gretchen McCall and Maud Fawl who taught the term ending in 1920, with board members Chas. Bachelor, George L. Simmons and Mrs. H. A. McKenzie.

The 1920's had teachers Lillian Overbaugh, Blanche Skinner, Hilda Matthews, Hilda Vernon, Olive A. Brown and Marian Grist who taught the term ending in 1930. Board members of that date were August Shelbar, Mrs. D.C. Lamb and Robert Pardee. The enrollment was 12, teacher's salary \$95.00 per month and total operating expense for the term \$700.89.

During the years 1927-29 a new access road to Rock Creek School was built from the north. This came about largely through the efforts of the teacher Olive Brown, who brought the poor condition of the south road and its effect on school attendance to the attention of the county commissioners.

Teachers of the 1930's were Mary Adelia Ross, Lorraine McCall, Margaret Roper, Elizabeth Hoffman, Letha Dillon, Catherine Jardon, and Ruth Bertschinger for the term ending in 1940, with board members Mrs. Ira Moore, Robert Pardee and Herman B. Schellhorn.

The 1940's began with teacher Evelyn Faye Latas followed by W. L. Woolhouse (5 mo.) and Mrs. Ruth Jones (3 mo.), Mrs. Maud Gall for one term and 15 wks. of the second term which was finished by Mrs. Chas. Woodward, and Betty Warren for the term ending in 1945. Board members were Homer Moss, Robert Pardee and Joe Crane.

This last term had only 6 pupils and the operating expense was \$1049.52. In what would have been the next term, there were only 3 of school age in the entire district, so the school was closed and never re-opened. In 1949, the district was disorganized and became part of Districts 4, 32, 36 and 41. Whatever funds were then in the hands of the county treasurer belonging to Rock Creek, were apportioned to these districts according to the respective ad valorem valuations: District No. 4 received 26 percent, No. 32, 10 percent, No. 36, 34 percent, and No. 41, 30 percent.

From Rural Schools and Schoolhouses of Douglas County, Kansas by  
Goldie PIPER DANIELS

## Rock Creek School

*District No. 13*

MARION TOWNSHIP

Douglas County

KANSAS

April, 1938

CATHERINE JARDON

*Teacher*

### SCHOOL OFFICERS

Robert Pardee *Clerk*

Mrs. Ira Moore *Director*

Herman Schellhorn *Treasurer*

## Pupils

Burnola Blocher  
Marvin Transmeier  
Elizabeth Moore  
Harland Alexander  
Norbet Blocher  
Ava Schellhorn  
Emma Alexander  
Margaret Moore  
Clifford Moore  
Leroy Transmeier  
Lee Alexander  
Margaret Alexander  
Viola Moore  
Fred Pardee



SCHOOL TEACHERS 1899-1902  
 PALMYRA TOWNSHIP  
 ANNUAL REPORT OF COUNTY SUPERINTENDENT  
 REGISTER OF DEEDS' OFFICE

Date	School District	Teacher's Name	Teacher's Address
1899 -1900	No. 2 Spring Creek	Maud McQueen	Baldwin
	No. 3 Stony Point	Mabel Marvel	Baldwin
	No. 7 Hopewell	Fred C. Rumsey	Vinland
	No. 9 Black Jack	Florence Dixon	Baldwin
	No. 17 Baldwin	Mrs. Lucy S. Best	Baldwin
	"	Grace Watt	"
	"	Cora McCurdy	"
	"	Emma Kuhn	"
	"	May Kershner	"
	"	Ruth Scott	"
	No. 30 Welcome	Emma Cothlin	Vinland
	No. 37 Vespertine	Edith Wiley	Wellsville
	No. 49 Vinland	Julia Miller	Vinland
	No. 56 Prospect	Elmer P. Monahan	Baldwin
	No. 57	Leslie Fitz	Vinland
No. 58 Union	Emanuel Bixler	Clearfield	
No. 65 Adaline	Clara Kirby	Clearfield	
1900-1901	No. 2 Wolf Hollow	Bessie Ryan	Baldwin
	3	Mary Gill	Vinland
	7	Grace Showalter	Baldwin
	9	Eva Bates	Wellsville
	17	G. B. Burkholder	Baldwin
	"	Gract Watt	"
	"	Cora McCurdy	"
	"	Cora Showalter	"
	"	Edyth Oechsli	"
	"	Hattie Simonton	"
	30	I. F. Eberhart	Vinland
	37	Mary J. Stewart	Wellsville
	45 Peach Grove	O. E. Kuhn	Baldwin
	49	Jennie Reed	Vinland
	56	E. P. Monahan	Baldwin
58	Artis Metsker	Eudora	
65	Wm. Horrell	Eudora	
1901-1902	2	Grace Hillmon	Baldwin
	3	Mary Gill	Vinland
	7	Mary Dixon	Baldwin
	9	Maida Donahue	Edgerton
	17	G. B. Burkholder	Baldwin
	"	A. E. Keeling	"
	"	Cora McCurdy	"
	"	Edythe Oechsli	"
	"	Cora Showalter	"
	"	Anna Freeborn	"
	"	Mrs. Letha Smith	"
	30	I. F. Eberhart	Lawrence
	37	Nora Rhodes	Wellsville
	45	Daisy Hansen	Media
	49	Lizzie Williams	Vinland
56	Estella Cowgill	Wellsville	
58	Ida Reed	Eudora	
65	Wm. Horrell	Eudora	

Henry W. EGGERT'sLetterto His Children

Henry W. EGGERT, an early settler near the now extinct town of Franklin in Wakarusa township, Douglas County, wrote several narratives about his life. These include a "Genealogy," "Early Times in Kansas," "G.A.R.-Fraternal Order," A list of neighbors, a note about church affiliation and a "Letter to My Children." These items may be seen in the Kansas Collection University of Kansas, Lawrence, Kansas. Also included in the EGGERT file are photographs of Henry EGGERT and his relatives, a copy of his will and an inventory of his Estate (dated 1928).

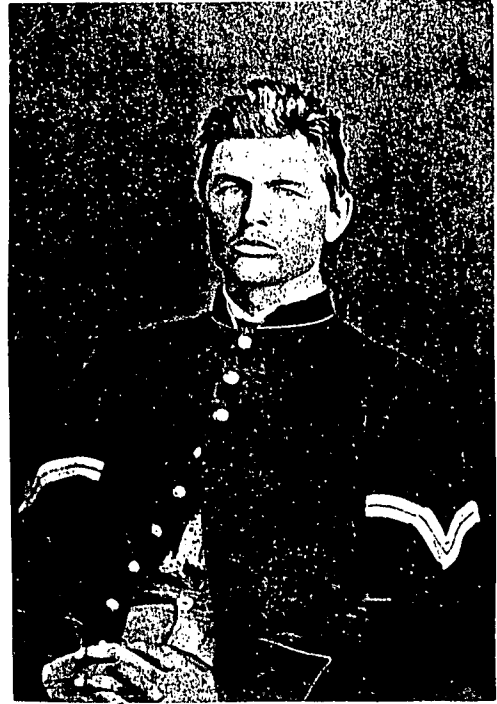

Lawrence, Kansas  
April 18, 1918.

"To my children and Whom it may concern:

I, Henry W. EGGERT, was born in Milwaukee County, Wisconsin on April 18, 1841. My parents<sup>1</sup> removed to Stephenson County, Illinois about 1847, and in April of 1856 they moved to Douglas County, Kansas and settled near the town of Franklin, four miles south-east of Lawrence. On August 15th, 1862, I enlisted in Co. "B", 12 Kansas Inf. and served with the regiment to the close of the War as private and corporel; took part in all the battles and skirmishes, the Regiment was engaged in; was discharged from the service on June 30th, 1865 at Little Rock, Arkansas at the closing of the War. Returned to my old home and commenced farming.

I was married on the 17th day of October 1867 to Miss Martha FITTON.<sup>2</sup> Our union was a happy one, and four children were born to us, James Henry, Nettie W., Frederick W. and Arthur. My beloved wife died on January 1st, 1904, and on the 15th day of April 1908 I was married to Ida Mae WELCH of Lawrence, Kansas. Our life is a very pleasant one. She is a pleasant and lovable companion and we are very happy.

Henry W. EGGERT

1. Henry Eggert's parents were: Father, Icham(?) Heinreck Eggert, born Brahelseh, Ant. Schwelenberg, Furstum, Lippel, Detmold, Prussia 18 April 1811. Mother: \_\_\_\_\_ FREITAG(?), born 12 January 1811 in Litzenberg, Hanover, Germany. They came to the U.S. about 1835/36. (Eggert Genealogy)

2. Martha FITTON was raised in Ohio and came to Franklin County, Kansas in 1857 and to Lawrence in 1865. (Eggert Genealogy)

*Willow Springs*  
*Township*

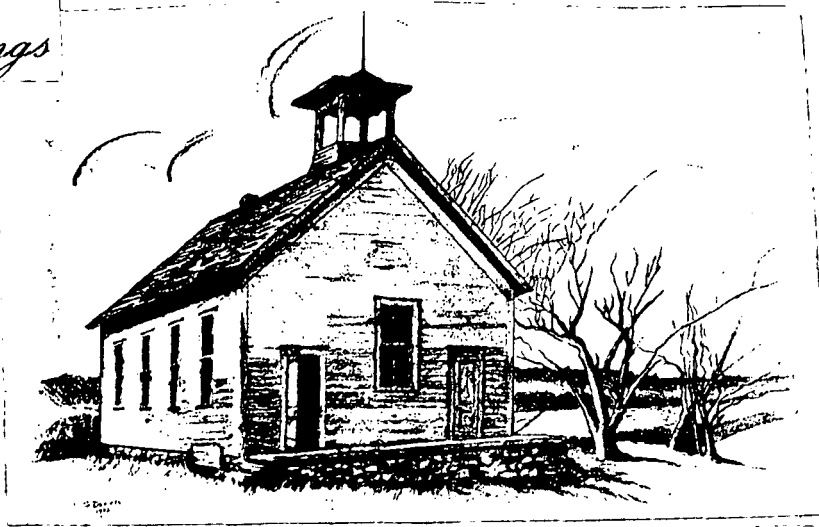

From Rural Schools and Schoolhouses of Douglas County, Kansas by Goldie PIPER DANIELS

COLUMBIA NO. 67

Though some kind of school may have existed here at an earlier date, a building site was acquired September 1, 1871 from Stephen and Susannah STUDEBAKER. The first board was Thomas WARNE, Jacob MURPHY and Edward JONES. The school was named Rocky Mountain School, District No. 67. This small frame building served the district until about 1893. The first teacher was J.D. PORTER and was paid \$40.00 per month. Other teachers until 1893 were Ella FLINN, Wm. GALLION, M.E. SMITH, J.H. CARRUTH, James MARCKLEY, James B. OWENS, C. REYNOLDS, Laura ANDERSON, Laura GEIGER, Dora E. PEER, Miss FITZ, Linnie KENNEDY, A. BECK, Maud GEIGER, Lizzie KERNS, Maggie GREGORY, and Mary REYNOLDS.

Salaries ranged from \$30.00 to \$40.00 per month. An item on the books reads, "to Sarah FUSSELL for boarding teacher...\$10.00," indicates that the teachers "board was paid by the district in addition to the salary.

In 1893, George and Dora MARKLEY sold the district a parcel of land about 1/2 mile west of the original site. The old building was moved to the George MARKLEY farm by horses where it became a part of his house, still with belfry and bell on top. The property is now the William RICE farm where the house stands.

Since the district was to have a new schoolhouse in a new location, it was decided to give it a new name also. Columbia was chosen since 1892 was the four hundredth anniversary of the discovery of America by COLUMBUS.

The new building was larger than the old one. The belfry was not added until 1913. Myra FITZ was the first teacher in the new building.

Others until 1900 were Ella HAMMOND, Mabel GRAHAM, Eva BATES, Arthur BRIDWELL, D.F. SMITH, Artis METSKER.

Board members were G.W. MARKLEY, H.B. SANDERS, and A. BROHAMMER.

Those of school age at this time were: Rosa BROHAMMER; Vina CHURCHBAUGH; Henry and Walter DEARDORFF; Alva, Maude, Iva and Frederick FLORY; Hazel and Winea JONES; Oscar, Etta, Jessie and Robert MARKLEY; Mary, Ida and Noah MINNIX; Tillie, Viola, Julia, Priscilla and Lester NAY; Hattie, Vina, and Edward SANDERS; Samuel, Maggie and Mabel SHOEMAKER; Rachel, Margery, and Laura WATTS; Floyd WELLS.

Teachers from 1900 to 1910 were Rella HOUDYSHEL, Minnie KENNEDY, again Artis METSKER, Alice HAMMOND, Nannie CLEVELAND, Rose NEAL, Ella WHITE, Alice HYATT and E.G. SMITH. School board members were: Wm. CHURCHBAUGH, J.L. JONES and A. BROHAMMER.

## Columbia School continued

From 1910 until 1920 teachers were: Nellie LEWIS, Lanzell CORCORAN, Sarah NOWAK, Emma DEWS, Etta MEINKE, Ellen MELVILLE, Alice McGUFFEY, Elfreda SELZER, Loree AVERILL, and Irene CREEL. Board members were: Edward SANDERS, J.E. MARKLEY and Charles BROHAMMER.

The 1920's teachers were Dollye E. WARD, Margaret WILSON, Mabel A. ANDERSON, Mary SANDERS, Lottie ANDERSON, Lottie THURBER, and Agnes STEVENS. Board members were: S.J. MARKLEY, E.H. SANDERS, and Charles BROHAMMER.

The 1930's continued with Grace Agnes STEVENS, Sylvia SHULER, Vera WARD, Lillian ROBBINS and Freida ROTHCHILD. Board members were S.J. MARKLEY, Mrs. John BROHAMMER and Charles BROHAMMER.

The 1940's began with Freida ROTHCHILD, Doris WEIBLE, Florence L. GUGIN, Blake D. MILLER. In 1948 the district was disorganized and the property attached to districts 38, 47 and 51 under the direction of County Superintendent Margaret HURLEY. The schoolhouse was sold and dismantled.

The school district held literary society meetings for its young people. It had a constitution but no name. A meeting was scheduled on January 2, 1894 to fully organize the society.

Submitted by Mary CHURCHBAUGH JAMISON

From Rural Schools and Schoolhouses of Douglas County, Kansas by Goldie PIPER DANIELS



## UNION SCHOOL

DISTRICT NUMBER 34

Willow Springs Township, Douglas County, Kansas

Miss Opal STEEN, Teacher  
(Mrs. Ernest POHL)

School Year 1926-1927  
Mr. O.J. LANE, County Superintendent

## Pupils

Lila BOEHLE  
Evalyn BARNHART  
Orpha BARNHART  
Roy BARNHART  
Mary CHURCHBAUGH  
Raymond FLORY  
Leonard FLORY  
Ruth FLORY  
Fred HOWSER  
Charles HEIM

Karl NIEBRUGGE  
Martha NIEBRUGGE  
Milton NIEBRUGGE  
Mae PIPPERT  
Elsie PIPPERT  
Helen SUTTON  
Veda SUTTON  
Mable SUTTON  
Glenn ULRICH  
Dudley ULRICH

Mr. V.M. FLORY  
School Board  
Mr. Wm. NIEBRUGGE

Mr. C.C. SCHWARTZ

Submitted by Mary CHURCHBAUGH JAMISON



## Queries

Queries are free to members. They should state at least two facts to gain best results. Queries are also free to non-members but must concern Kansas related ancestors of fifty years or earlier.

- Scharlott Blevins, 2003 East 12th St., Davenport, IA 52803  
 DULOHERY Seeking information on the families, DULOHERY and WEDD of  
 WEDD Clay, Johnson and Douglas Cos., KS.
- Zona E. Smith, 939 Pamela Lane, Lawrence, Kansas 66044  
 SLOCUM Seeking date of death and place of burial of Thomas N.  
 SLOCUM. Lived in Melrose County, Indiana about 1856.  
 Where buried?
- Ray H. Shaw, 17410 Mpl Vly Hy Sp75, Renton, WA 98058  
 SCHULTZ Seeking parentage of Christian & Mary SCHULTZ, both born  
 in Germany in 1833, living in Willow Springs Township,  
 Douglas County, Kansas at the time of the 1885 Kansas  
 State Census.
- Dean Syverson, 2200 Harper, 132P, Lawrence, KS 66046  
 Will translate to English: German (very old also), all  
 Scandinavian languages, French, Dutch. Phone: 913-843-7330.
- Sue Dinkel, H.C. 2 Box 234, Sharon Springs, KS 67758  
 HANEY Need information on Robert Charles and HANEY who lived  
 in the Lawrence, Ks. area 1900-1940. Robert Charles died  
 9 Jan. 1938 and is buried in Buster Cemetery, Jefferson Co.  
 Mrs. Jo HANEY, his second wife, remained in Lawrence after  
 his death.
- Maxine Hougland, Rt. 1, Box 262, Perry, KS 66073  
 I have Buchanan Co., Mo History, Vol I (1984) and Vol. II  
 (1985). Will share with a SASE. 382 pages of people, homes,  
 churches, schools, clubs. Phone (13-597-5969).
- Zona E. Smith, 939 Pamela Lane, Lawrence, KS 66044  
 WALL Seeking information on John WALL who married Mary JOHNSON.  
 JOHNSON Daughter, Harriett WALL, married John Stanley SWISHER in  
 SWISHER Martinville, IN. Who were the parents of John and Mary?  
 DART Harriett and John SWISHER's daughter, LuDell, married  
 Ebenezer Slocum DART in Kansas, 1893.
- Mary A. Munz, 1192 South Gaylord, Denver, CO 80210  
 McCONNELL Need information on the John McCONNELL family who settled  
 in Douglas Co., Ks. in the early years - he probably passed  
 away about 1865. He built a nice home, raised nine  
 children and was a merchant tailor.
- Edna Bashor WELLING, Rt. 3, Box 298-A, Baldwin City, KS 66006  
 HUTCHCRAFT Want info leading to locating Joseph HUTCHCRAFT, born 10 July  
 WELLS 1888, Bourbon Co., KY, son of Wm. L. HUTCHCRAFT and Katherine  
 Elizabeth WELLS. He was last seen in Gentry County, MO 1911  
 and 1916.