

Pioneer Vol. XIII No. 4 Summer 1990

THE

Volume XIII
Number 4
Summer 1990

PIONEER

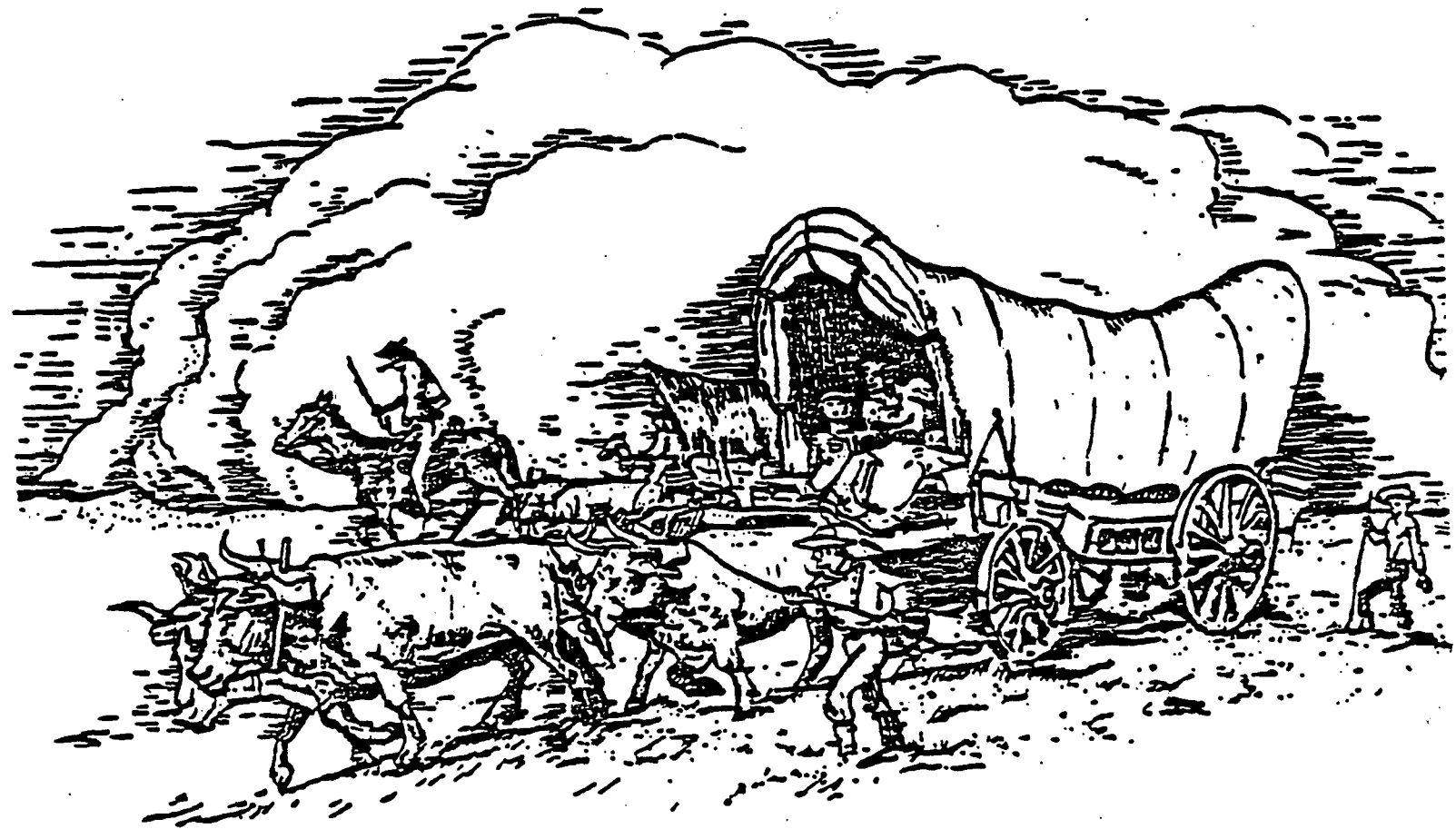

Published Quarterly By:

Douglas County Genealogical Society

P.O. BOX 3664

LAWRENCE, KANSAS 66044

THE PIONEER
Published Quarterly by
The Douglas County Genealogical Society, Inc.
P.O. Box 3664
Lawrence, Kansas 66046-0664

ISSN 0739-4101

Vol. XIII, No. 4

Summer 1990

CONTENTS

PAGE

Marriage Certificate of William A. PATTERSON and Edna D. McFARLAND.....	160
Family Bible of Frank A. and Hattie A. BAILEY.....	161
Old Residents of Lawrence Pass On, 1909.....	162
Death Notices from the Proceedings of the Grand Lodge of Ancient, Free and Accepted Masons of Kansas, 1860-1935.....	163
Recent Obituaries of Early Douglas County Residents.....	175
Wills Recorded in Douglas County 1872-1890.....	177
Membership Records, First Christian Church, Lawrence, cont....	181
Obituary of Mrs. Eugene LUTZ.....	187
Death Records of the Women's Foreign Missionary Society of the Fairview Methodist Episcopal Church.....	188
Corrections to Augustus WATTLES Genealogy.....	188
The Kansas Farmer and Mail & Breeze Directory, 1920, cont....	189
Queries.....	197
Index of Names in Current Issue.....	199

THE PIONEER welcomes articles and records for publication that are relevant to Douglas County family history, with the exception of articles from published and copyrighted sources. It is not necessary that articles be camera ready, but if you are typing for that purpose, be sure and leave enough margin space for binding. Send submissions to the PIONEER EDITOR at the address above, or submit to a Board member.

ADDRESS CORRECTIONS: If your PIONEER is returned to us by the Post Office for incorrect address and you have not filed an address correction with the Douglas Co. Genealogical Society's Membership Chairman, the PIONEER will be remailed to you ONLY UPON RECEIPT OF \$4.00 to cover Post Office charges to us.

Donated to the Watkins Museum by Richard Riggs.

Remaining
pages
Front to back

THIS CERTIFIES

That on the 11th day of July
in the year 1889

William A. Patterson
and
Edna S. McFarland
were united by me in the Bond of

MARRIAGE

at Lawrence, Kansas.

Jas. Marvin

Pastor 1st M.E. Church

A. J. Warden

Witness: May Belle Kellogg.



What therefore GOD hath joined together,

Do then
they are no more twain,
but one flesh.
Mark X. 6

Heirs together
of the
Grace of Life.
1 Peter III. 7.

Let not man put asunder.
St. Matthew 19:6.

THIS CERTIFIES

That on the 11th day of July
in the year 1889

William A. Patterson
and
Edna S. McFarland
were united by me in the Bond of

MARRIAGE

at Lawrence, Kansas.

Jos. Marvin

Pastor 14th W. E. Church

M. W. Gordon

Witness
May Belle Kellogg



What therefore GOD hath joined together,

Do then
they are no more twain,
but one flesh.
Mark X. 6.

Heirs together
of the
Grace of Life.
1 Peter III. 7.

Let not man put asunder.
St Matthew 19; 6.

FAMILY BIBLE OF FRANK A. and HATTIE A. BAILEY

The F.A. Bailey Bible was donated to the Watkins Musuem in Lawrence by Helen Best. The family information was extracted and submitted by Judy Sweets.

TITLE PAGE: The Holy Bible, Philadelphia and Boston, George McLean Cincinnati and Chicago: E. Hannaford and Co.
New York: MacLean, Gibson and Co.
(No date given.)

On pages in center of the Bible:

Attached Marriage Certificate:

"This certificate certifies that F.A. BAILEY and Hattie A. HASKINS were solemnly united by me in the Holy Bonds of Matrimony at Lawrence, Kansas on the tenth day of December in the year of our Lord one thousand Eight Hundred and Fifty-Seven conformably to the Ordinance of God, and the Laws of the State."

(Signed) S.Y. LUM,
Pastor Cong.l. Ch.

Family Register:

F.A. BAILEY born in Framingham, Mass, October 21st 1827
Hattie A. HASKINS born in Moretown, Vt., March 5th 1834
United in marriage Dec 10th 1857 at Lawrence, Kans.

Births:

Maud B. MORSE Bethel Vt. February 14th 1883

Deaths:

Mrs. Hattie A. BAILEY died August 22nd 1906 in Lawrence, Kans.
Mr. Frank A. BAILEY died February 26, 1909 in Lawrence, Kansas.



FRANK A. BAILEY,
Retired.

F.A. BAILEY was in the 1st Emigrant Aid Party to Lawrence in September, 1854.

Photo taken from A Souvenir History of Lawrence by Caldwell (1898)

OLD RESIDENTS OF LAWRENCE PASS ON, 1909

On 4 January 1910, the *Lawrence World* printed the following list of those persons over 70 who had died in Lawrence, KS during the year 1909, titled *Old Residents Are Passing*. From the newspaper collection at the Kansas State Historical Society Library in Topeka, KS. Contributed by Jean Snedeger.

ADAMS, J.W., 73	JAMESON, Mrs., 83
ANDERSON, Charles, 78	JENKINS, Peter, 87
ANDERSON, Hattie, 90	JOHNSON, Indiana, 72
ARBAUGH, Harrison, 75	JONES, William, 84
ARTERBURN, Samuel, 83	KEEFER, George W., 70
BAILEY, F.A., 81	KNIGHT, Mrs. Elizabeth, 77
BANKSON, Elizabeth, 77	LEIBEY, Mrs. Nancy A., 74
BARBER, Saarh J., 76	LOFGREN, Francis, 73
BARNETT, Mary, 72	LONGFELLOW, Charles, 97
BARTEAUX, Anna L., 84	McCLASKEY, J.R., 87
BATES, Virginia, 70	McCREATH, James, 78
BEATTIE, Mary A., 78	McCREATH, Sarah, 76
BECHAM, Dicy, 80	McCURDY, Elizabeth, 73
BLACK, Laura J., 77	MENDENHALL, Mrs. S.E., 77
BOND, Enos, 71	MILLER, Mrs. Ella, 70
BRADSHAW, Mary, 73	OLMSTEAD, Phillip, 73
BRICKLEY, Michael, 74	OWENS, Elsie, 82
BROWN, John, 100	PEARSON, Katherine, 70
BROWN, John, 90	PENNINGTON, Elizabeth, 71
BROWN, Levi, 75	PEPPER, Mrs. E.A., 76
BROWN, Mary E., 87	PREISACH, Louisa, 79
BROWN, Mrs. M.A., 73	PUCKETT, Rev. Enos, 75
BROWN, Nancy, 78	RANDALL, Polly, 87
CALAFER, George, 80	RANKIN, Mrs. Phoebe E., 77
CHARLETON, Martha Curtis, 80	REYNOLDS, William, 90
COON, Ezra, 70	RICH, Levi, 73
COX, Richard A., 88	RIDENOUR, Peter D., 78
DAVIS, William, 81	SANDHOVAL, John, 81
DEAY, John R., 81	SEAGGAN, Katherine M., 88
DIVELBLISS, John, 70	SEYMOUR, Charles, 70
DUNN, Samuel H., 72	SHEPHERD, Samuel, 120
EMERY, Charles E., 79	SMITH, Cynthia, 78
FLUKE, Mrs. W.W., 76.	SPENCER, Henry K., 81
GILMORE, John, 77	STEVENS, Van Buren, 73
HANEY, J.H., 75	SUGRUE, Jeremiah, 79
HARDWICK, Sally B., 76	TAYLOR, Emily, 83
HARRIS, W.C., 83	VAN VOORIKS?, Jane E., 76
HENSON, Emily, 74	VERMILIA, Mrs. Cynthia, 77
HOLLOWAY, Mrs. Kate, 78	VINCENT, Capt. J.C., 75
HORNSBY, Mrs. Carrie M., 80	WASHINGTON, Olive, 85
HOUT, Henry, 70	WEATHERBY, Martha J., 76
HOWELL, Mrs. A.K., 73	WELCH, Helen M., 89?
HOWLAND, Marcia B., 70	WHITE, Mrs. Catherina, 84
HUNT, George J., 74	WINSTON, Katherine, 73
JACOBSEN, Anna, 84	ZIMMERMAN, Albert, 80.

**DEATH NOTICES FROM THE PROCEEDINGS OF THE
GRAND LODGE OF ANCIENT, FREE AND ACCEPTED MASONS OF KANSAS
1860 - 1935**

The following death notices were researched by Jean Snedeger and Beverley Chapman at the Kansas State Historical Society Library in Topeka, KS. Typed by Sonnie Kemberling.

Lodge No.	Name of Lodge	Town	County
6	Lawrence	Lawrence	Douglas
9	Acacia	Lawrence	Douglas
9?	Shawnee	Big Springs	Douglas
13?	Lecompton	Lecompton	Douglas
23	Palmyra	Baldwin	Douglas
30?	Valley	N. Lawrence	Douglas
83	Doric	Eudora	Douglas
87?	Ashlar	Clinton	Douglas
420	Lecompton	Lecompton	Douglas

A

Name	Lodge	Death Date
Abdelal, Alfred G.	Lawrence No. 6	Jan. 24, 1913
Achning, Charles J.	Acacia No. 9	Nov. 12, 1934
Alden, E.	Palmyra No. 23	July 1, 1882
Alder, John W.	Lawrence No. 6	July 13, 1919
Alexander, Francis M.	Lawrence No. 6	July 21, 1903
Allen, Lyman	Lawrence No. 6	Dec. 6, 1863
Allen, Robert B.	Acacia No. 9	Apr. 23, 1909
American, Sampson	Doric No. 83	?
Amsden, Geo. W.	Palmyra No. 23	July 28, 1906
Anderson, Andrew S.	Acacia No. 9	Feb. 15, 1901
Anderson, Theodore F.	Doric No. 83	Apr. 26, 1929
Andrews, Charles R.	Lawrence No. 6	Feb. 2, 1915
Angevine, Charles H.	Lawrence No. 6	Apr. 11, 1920
Apitz, Fred W.	Lawrence No. 6	July 5, 1890
Armstrong, Albert W.	Doric No. 83	June 10, 1926
Arthur, Frank M.	Acacia No. 9	July 25, 1912
Asher, Henry B.	Acacia No. 9	Dec. 9, 1922
Assman, Justice	Lawrence No. 6	July 23, 1895

B

Babcock, Carmi A.	Lawrence No. 6	Oct. 22, 1889
Bailey, Charles N.	Palmyra No. 23	July 13, 1928
Bailey, Geo. C.	Acacia No. 9	Nov. 27, 1907
Bailey, Robert W.	Palmyra No. 23	Oct. 10, 1915
Baker, Isaac L.	Lawrence No. 6	Mar. 17, 1916
Baldwin, Eben	Lawrence No. 6	Aug. 3, 1917
Bangs, Wolford N.	Lawrence No. 6	Mar. 23, 1898
Barber, John	Lawrence No. 6	Jan. 11, 1905
Barber, Oliver	Lawrence No. 6	Oct. 24, 1895
Barber, Oliver P.	Lawrence No. 6	Sept. 16, 1936

Barber, Wm. T.	Lawrence No. 6	Nov. 10, 1893
Barker, George J.	Acacia No. 9	Oct. 12, 1912
Barnes, Wm. C.	Acacia No. 9	May 18, 1899
Bassett, Bradford S.	Acacia No. 9	Mar. 11, 1869
Bassett, Owen A.	Acacia No. 9	July 19, 1896
Beal, Ralph	Acacia No. 9	Dec. 25, 1933
Beard, John W.	Acacia No. 9	Nov. 25, 1910
Beattie, John	Acacia No. 9	Feb. 20, 1896
Beattie, William E.	Lawrence No. 6	Dec. 11, 1938
Becker, Albert	Lawrence No. 6	Dec. 31, 1925
Bedale, Wm.	Lawrence No. 6	July 26, 1889
Bell, John H.	Lawrence No. 6	Jan. 23, 1936
Bennett, William	Acacia No. 9	June 25, 1921
Benson, John H.	Lawrence No. 6	Aug. 14, 1937
Benson, Thatcher W.	Lawrence No. 6	Dec. 30, 1919
Betz, Wm. F.	Acacia No. 9	Nov. 29, 1903
Bigelow, Cassius A.	Acacia No. 9	Mar. 14, 1923
Biggs, L.C.	Lawrence No. 6	May 10, 1904
Birbush, Henry	Acacia No. 9	Feb. 26, 1891
Bishoff, C.N.	Doric No. 83	Sept. 22, 1912
Blackmar, Frank W.	Lawrence No. 6	Mar. 30, 1931
Blair, E. James	Lawrence No. 6	Jan. 9, 1923
Blair, Hugh	Lawrence No. 6	Dec. 8, 1922
Boener, Wm.	Lawrence No. 6	Jan 23, 1905
Bofinger, Otto	Lawrence No. 6	Feb. 27, 1936
Bond, Edward W.	Lawrence No. 6	June 3, 1922
Boughton, Allyn	Acacia No. 9	June 6, 1928
Bouldin, Clark	Acacia No. 9	Jan. 22, 1925
Bowman, Charles O.	Acacia No. 9	Aug. 18, 1936
Bowman, Henry	Lawrence No. 6	Mar. 7, 1922
Boyd, Robert S.	Acacia No. 9	July 26, 1906
Brewer, Joseph C.	Palmyra No. 23	Feb. 7, 1923
Bricken, Edgar C.	Lawrence No. 6	Apr. 12, 1927
Bristow, William	Palmyra No. 23	Mar. 16, 1921
Bromelsick, Walter W.	Doric No. 83	Aug. 2, 1933
Bromelsick, William	Lawrence No. 6	Feb. 16, 1929
Brooks, Paul R.	Lawrence No. 6	Dec. 17, 1916
Brown, Ira	Lawrence No. 6	Nov. 19, 1897
Brown, Rufus M.	Palmyra No. 23	May 13, 1916
Brown, Waitman W.	Lawrence No. 6	Jan. 12, 1916
Brown, Warren B.	Acacia No. 9	May 29, 1927
Brownell, Wm. B.	Acacia No. 9	July 31, 1915
Brune, Gustav	Acacia No. 9	Feb. 27, 1919
Buck, Alfred H.	Lawrence No. 6	Jan. 10, 1909
Buckminster, James G.	Acacia No. 9	July 23, 1904
Bullene, William L.	Acacia No. 9	July 31, 1926
Bunn, Paul K.	Acacia No. 9	Jan. 25, 1933
Burlington, Robert B.	Acacia No. 9	Aug. 12, 1882
Busch, William J.	Lawrence No. 6	Oct. 21, 1936
Butler, Oliver	Lawrence No. 6	June 9, 1912
Butts, John W.	Doric No. 83	Apr. 22, 1935

C

Camp, Oliver C.	Doric No. 83	Dec. 19, 1930
Canfield, Walter J.	Acacia No. 9	July 17, 1927
Carman, Charles W.	Lawrence No. 6	July 16, 1928
Carpenter, Chas.	Doric No. 83	(as typed in book ? 18889
Carr, Samuel V.	Doric No. 83	May 23, 1938
Cartright, C.J. (as typed in book could be Acacia)	Arcana No. 9 (no other lodge No. 9)	Feb. 5, 1889
Cartwright, W.W.	Lawrence No. 6	Jan. 16, 1876
Casley, Frank D.	Acacia No. 9	June 27, 1922
Chafin, Georgia T.	Acacia No. 9	Aug. 5, 1936
Chapman, Joseph	Palmyra No. 23	Mar. 14, 1877
Charlton, John	Acacia No. 9	Feb. 22, 1899
Childs, James D.	Doric No. 9	July 22, 1900
Christian, James	Lawrence No. 6	Apr. 14, 1895
Church, H.G.	Lawrence No. 6	July 20, 1890
Clark, Albert P.	Lawrence No. 6	Jan. 7, 1907
Clarke, Fred E.	Lawrence No. 6	Dec. 14, 1918
Clayton, Ross H.	Lawrence No. 6	May 31, 1930
Coddington, Charles W.	Palmyra No. 23	Aug. 11, 1913
Cohn, Asher L.	Lawrence No. 6	Feb. 27 1890
Collins, King	Acacia No. 9	Oct. 15, 1884
Conn, Malcolm	Acacia No. 9	Sept. 5. 1903
Conner, David E.	Acacia No. 9	Apr. 5, 1935
Cook, Hugh	Palmyra No. 23	? , 1901
Cook, Julius E.	Acacia No. 9	Apr. 16, 1928
Cooper, W.L.	Acacia No. 9	Apr. 2, 1885
Copp, H.Y.	Doric No. 83	May 23, 1904
Corey, Criley E.	Doric No. 83	Apr. 4, 1932
Corkhill, William F.	Palmyra No. 23	Jan. 18, 1928
Cotton, James A.	Lawrence No. 6	Aug. 21, 1879
Cowgill, Charles D.	Lawrence No. 6	June 7, 1934
Cox, Albert L.	Acacia No. 9	Nov. 7, 1929
Cox, Joseph J.	Acacia No. 9	Aug. 5, 1914
Cracklin, Joseph	Acacia No. 9	Aug. 2, 1888
Cradit, N.C.	Palmyra No. 23	Mar. 13, 1905
Craig, Charles D.	Acacia No. 9	Dec. 27, 1925
Crim, Edward K.	Lawrence No. 6	Aug. 16, 1932
Crocker, Eden F.	Lawrence No. 6	June 14, 1928
Crosby, M.T.	Palmyra No. 23	Dec. 11, 1893
Crouse, Benjamin A.	Lecompton No. 420	Apr. 21, 1935
Crowe, Frederick	Lawrence No. 6	Feb. 14, 1930
Culbertson, Wm. M.	Lawrence No. 6	Feb. ?, 1892
Curry, Albert M.	Acacia No. 9	Feb. 21, 1933
Curtis, James R.	Lawrence No. 6	July 10, 1911
Cutler, Chas.	Palmyra No 23	July 22, 1893
Cutler, Henry A.	Lawrence No. 6	July 11, 1910

D

Dailey, John A.	Acacia No. 9	June 21, 1905
Dalton, B.J.	Acacia No. 9	Oct. 27, 1923
Daniels, James G.	Lawrence No. 6	Oct. 5, 1918
Darling, Thos. C.	Doric No. 83	Mar. 27, 1899

Darrell, Asa	Palmyra No. 23	Feb. 6, 1901
Davidson, Kenneth W.	Lawrence No. 6	Apr. 29, 1934
Davis, Frank	Acacia No. 9	May 27, 1936
Davis, John W.	Lawrence No. 6	Nov. 12, 1912
Deamer, John M.	Lawrence No. 6	Apr. 16, 1922
Deatz, Adam C., Jr.	Lawrence No. 6	Jan. 8, 1933
Debelbess, John	Lawrence No. 6	Dec. 28, 1909
Deering, John H.	Lawrence No. 6	Dec. 12, 1880
DeForest, Charles	Lawrence No. 6	Sept. 29, 1926
Deming, Newell P.	Lawrence No. 6	July 12, 1912
Denlinger, Uriah F.	Palmyra No. 23	Feb. 1, 1919
Dennis, James M.	Lawrence No. 6	Feb. 1, 1918
Dicker, Alfred J.	Lawrence No. 6	Nov. 29, 1924
Dinkley, John T.	Acacia No. 9	Dec 24, 1937
Dinsmoor, Frank F.	Acacia No. 9	Apr. 7, 1893
Doane, Benjamin F.	Acacia No. 9	May 28, 1912
Dodder, S.R.	Acacia No. 9	July ?, 1893
Dolisi, John Edward	Doric No. 83	Sept. 22, 1934
Dorsey, Eli F.	Lawrence No. 6	Oct. 3, 1918
Doty, Frank H.	Palmyra No. 23	July 13, 1932
Drew, Joseph	Palmyra No. 23	May 3, 1870
Duncan, Chas. S.	Lawrence No. 6	Apr. 15, 1904
Duncan, Wesley H.	Lawrence No. 6	Sept. 21, 1902
Dunlap, Charles G.	Acacia No. 9	Sept. 27, 1936
Durr, Alfred F.	Doric No. 83	Feb. 18, 1923

E

Eastman, Walter M.	Acacia No. 9	Nov. 13, 1917
Ecke, Julius C.	Acacia No. 9	May 13, 1922
Edgar, Robert A.	Lawrence No. 6	Dec. 18, 1933
Edmonds, Thomas J.	Lawrence No. 6	Mar. 20, 1912
Edmondson, Robert	Lawrence No. 6	Aug. 14, 1931
Eggert, Walter W.	Lawrence No. 6	Oct. 17, 1918
Eidermiller, Alexander G.	Lawrence No. 6	Jan. ?
Elder, Wm. Henry	Lawrence No. 6	Jan. 22, 1908
Elliott, Russell D.	Lawrence No. 6	Dec. 24, 1926
Ellison, Joseph	Lawrence No. 6	Sept. 23, 1901
Emley, Samuel C.	Lawrence No. 6	Oct. 15, 1912
Enos, H.L.	Lawrence No. 6	?
Enyart, Frank D.	Doric No. 83	Aug. 29, 1930
Ericsson, Herman C.	Lawrence No. 6	Sept. 12, 1931
Esterly, Chas. E.	Lawrence No. 6	Sept. 10, 1901
Evans, Frank T.	Acacia No. 9	Aug. 23, 1935
Evans, William J.	Acacia No. 9	Mar. 21, 1937
Evatt, Wm.	Lawrence No. 6	Sept. 29, 1892
Ewing, Florence A.	Acacia No. 9	June 12, 1926

F

Farnam, Edward R.	Lawrence No. 6	July 7, 1905
Ferrill, Thos. J.	Lawrence No. 6	Jan. 29, 1906
Fiegenbaum, Benjamin F.	Acacia No. 9	Jan. 20, 1934
Fields, S.F.	Acacia No. 9	July 27, 1895
Fisher, Fred G.	Lawrence No. 6	July 18, 1917
Fitzpatrick, James	Acacia No. 9	Nov. 27, 1925
Flinn, Geo.	Lawrence No. 6	Sept. 2, 1903

Florer, John E.	Acacia No. 9	Jan. 10, 1907
Floyd, Charles B.	Doric No. 83	Aug. 30, 1924
Fluke, Wm. W.	Lawrence No. 6	Apr. 22, 1909
Ford, William V.	Lawrence No. 6	July 6, 1927
Forter, Samuel A.	Lawrence No. 6	Aug. 3, 1921
Foster, Lew W.	Palmyra No. 23	Oct. 3, 1932
Frazer, Robert L.	Lawrence No. 6	May 7, 1877
French, Frank	Acacia No. 9	May 26, 1908
Frye, Frederick R.	Doric No. 83	July 11, 1922
Fugate, Joseph B.	Acacia No. 9	May 4, 1918

G

Gabriel, Charles C.	Doric No. 83	Sept 17, 1931
Gaddis, Edward E.	Palmyra No. 23	Jan. 27, 1907
Gallagher, Eugene T.	Lawrence No. 6	Sept. 20, 1925
Gardner, Theodore	Lawrence No. 6	Sept. 28, 1929
Gilbert, Robert L.	Lawrence No. 6	June 9, 1920
Gillette, Charles W.	Lawrence No. 6	Nov. 24, 1912
Glendinning, James I.	Lawrence No. 6	Feb. 28, 1926
Gray, Geo. W.	Lawrence No. 6	Aug. 26, 1902
Gray, Samuel H.	Palmyra No. 23	Sept. 14, 1936
Green, H. M.	Lawrence No. 6	Nov. 29, 1900
Green, Ulysses S.	Palmyra No. 23	May 26, 1889
Greenlee, M.D.	Doric No. 83	Mar. 7, 1904
Griesa, Adolph C.	Lawrence No. 6	July 7, 1909
Griffith, T.D.	Acacia No. 9	Feb. 24, 1895
Griggs, John R.	Acacia No. 9	Apr. 29, 1924
Griggs, Sidney W.	Acacia No. 9	May 24, 1924
Griswold, J.F.	Lawrence No. 6	Aug. 21, 1863
Gwin, Nathan A.	Acacia No. 9	June 26, 1923

H

Hair, Frank N.	Palmyra No. 23	Dec. 23, 1906
Hall, Clarence S.	Acacia No. 9	Feb. 11, 1922
Hall, Hiram S.	Acacia No. 9	July 1, 1908
Hall, Hubert E.	Lecompton No. 420	Dec. 22, 1933
Hamlin, James A	Lawrence No. 6	Sept. 20, 1929
Hammert, John	Doric No. 83	Aug. 19, 1889
Hanna, Franklin P.D.	Lawrence No. 6	June 13, 1921
Hansen, Theodore N.	Lawrence No. 6	Apr. 6, 1926
Hanson, Geo. W.	Lawrence No. 6	July 9, 1900
Hanson, George W.	Lawrence No. 6	Oct. 2, 1936
Hanson, H.W.	Valley No. 30	July 26, 1868
Harman, Ralph	Lawrence No. 6	Aug. 19, 1931
Harman, Will H.	Valley No. 30	May 30, 1883
Harmon, Benj. F.	Acacia No. 9	Dec. 23, 1910
Harris, J.M.	Doric No. 83	Mar. 13, 1902
Hartley, Forest M.	Palmyra No. 23	July 23, 1930
Haskell, Dudley C.	Lawrence No. 6	Dec. 16, 1883
Haskell, Frank W.	Acacia No. 9	May 15, 1929
Haskell, John G.	Lawrence No. 6	Nov. 25, 1907
Heiges, Jonas	Lawrence No. 6	Dec. 1, 1902
Henderson, Howard W.	Acacia No. 9	Feb. 1, 1930
Henderson, John A.	Acacia No. 9	Aug. 8, 1907

Henley, Albert	Acacia No. 9	Oct. 29, 1919
Henry, John M.	Acacia No. 9	Nov. 3, 1925
Herrington, Jacob D.	Lawrence No. 6	July 30, 1911
Hertzler, Harvey B.	Acacia No. 9	Feb. 11, 1929
Higgins, William E.	Lawrence No. 6	May 13, 1920
Highley, Frank A.	Lawrence No. 6	Dec. 1, 1929
Hill, Harvy D.	Palmyra No. 23	Feb. 8, 1913
Hill, James H.	Lawrence No. 6	Apr. 23, 1926
Hilliker, Lynn Lamb	Lawrence No. 6	Apr. 3, 1906
Hinesley, William A.	Acacia No. 9	Jan. 9, 1922
Hoar, Clement A.	Acacia No. 9	May 15, 1930
Hobbs, William	Palmyra No. 23	July 1, 1927
Hoffman, Laton E.	Valley No. 30	Dec. 26, 1871
Hollister, Simpson	Lawrence No. 6	Dec. 30, 1900
Holloway, James O.	Lawrence No. 6	Oct. 27, 1928
Holmes, George D.	Palmyra No. 23	Feb. 11, 1923
Hopkins, E.E.	Lawrence No. 6	Oct. 3, 1901
Hornsby, Columbus	Lawrence No. 6	Jan. 13, 1862
Houghtettin, J.M.	Lawrence No. 6	Mar. 2, 1878
Houghton, Charles P.	Lawrence No. 6	Jan. 14, 1933
House, Edward L.	Lawrence No. 6	Jan. 19, 1912
Houston, M.W.	Lawrence No. 6	Mar. 16, 1882
Houston, Wm. E.	Acacia No. 9	Jan. 19, 1875
Hughes, Joseph A.	Palmyra No. 23	July 23, 1922
Hunt, Charles W.	Acacia No. 9	Apr. 14, 1912
Hunt, Geo. A.	Acacia No. 9	Nov. 20, 1907
Huson, Richard	Acacia No. 9	Oct. 23, 1881
Hutches, Herbert	Palmyra No. 23	May 2, 1924
Hutson, George E.	Lawrence No. 6	Sept. 27, 1935
Hutt, John E.	Lawrence No. 6	Oct. 2, 1931

I

Innes, George	Lawrence No. 6	Apr. 12, 1924
---------------	----------------	---------------

J

Jaeschke, Herman	Lawrence No. 6	Oct. 23, 1938
Jarmain, John J.	Lawrence No. 6	Mar. 23, 1921
Jenson, Niels Oksen	Acacia No. 9	Sept. 12, 1928
Jewett, J.E.	Lawrence No. 6	Oct. 13, 1895
Johnson, Charles F.	Palmyra No. 23	May 1, 1918
Johnson, Geo. Y.	Acacia No. 9	Oct. 9, 1898
Johnson, Jerome B.	Lawrence No. 6	Mar. 26, 1933
Johnson, Newton C.	Acacia No. 9	Oct. 23, 1912
Johnson, Ralph S.	Lawrence No. 6	?
Jones, George W.	Lawrence No. 6	May 2, 1935
Jones, Harrison	Palmyra No. 23	Feb. 24, 1929
Jones, William T.	Palmyra No. 23	Jan. 13, 1919
Junkins, Walter C.	Palmyra No. 23	Oct. 19, 1918
Junkins, William W.	Palmyra No. 23	June 3, 1919

K

Kasold, Edmund A.	Acacia No. 9	May 1, 1927
Keckley, Hugh H.	Acacia No. 9	Oct. 8, 1925
Kelso, Clarence Z.	Acacia No. 9	Feb. 7, 1926
Kennard, Jesse D.	Lawrence No. 6	June 23, 1932
Kennedy, Jas. K.	Palmyra No. 23	May ?, 1906
Kennedy, X Jay	Lawrence No. 6	Dec. 27, 1934
Keohane, Timothy J.	Palmyra No. 23	Dec. 18, 1934
Kinzer, Edward J.	Palmyra No. 23	Aug. 17, 1922
Kirchhoff, Arthur L.	Lawrence No. 6	Jan. 2, 1933
Klein, Edgar	Lawrence No. 6	Aug. 16, 1925
Kraus, Ernest W.	Doric No. 83	July 27, 1933
Kuhn, Charle L.	Lecompton No. 420	Oct. 14, 1925
Kunkel, John J.	Acacia No. 9	Aug. 30, 1901

L

Ladd, E.D.	Lawrence No. 6	Aug. 26, 1872
Lander, Harry T.	Acacia No. 9	Dec. 3, 1927
Laptad, Paul	Lawrence No. 6	Feb. 20, 1932
Lawrence, James	Acacia No. 9	Nov. 13, 1916
Lawson, James	Lawrence No. 6	Nov. 11, 1895
Lawson, John	Lawrence No. 6	Aug. 28, 1883
Lawson, Spencer J.	Doric No. 83	Feb. 12, 1936
Lawton, Frank A.	Palmyra No. 23	Jan. 9, 1919
Lee, William G.	Acacia No. 9	Nov. 2, 1929
Leonard, George	Palmyra No. 23	Oct. 3, 1931
Leonard, Wellington Y.	Lawrence No. 6	Apr. 27, 1908
LeSuer, Owen C.	Lawrence No. 6	Dec. 13, 1927
Lewis, Luther N.	Lawrence No. 6	Oct. 5, 1933
Liggett, John R.	Lawrence No. 6	Feb. 10, 1931
Light, Harvey M.	Acacia No. 9	Nov. 24, 1925
Lind, Peter	Acacia No. 9	Jan. 8, 1917
Lindamood, Milo M.	Doric No. 83	Jan. 16, 1925
Lindley, Corydon E.	Lawrence No. 6	Dec. 24, 1932
Lindsey, Elgy L.	Lawrence No. 6	Apr. 14, 1932
Lishner, Herman W.	Acacia No. 9	June 15, 1909
Love, Alex	Acacia No. 9	Dec. 28, 1905
Love, Wm. R.	Acacia No. 9	Jan. 31, 1915
Luckan, Fritz O.	Acacia No. 9	Apr. 1, 1929
Ludington, Reuben	Lawrence No. 6	Oct. 9, 1905
Lutz, Jacob F.	Lawrence No. 6	Sept. 12, 1936

Mc

McAllaster, Octavius	Lawrence No. 6	Dec. 27, 1911
McAllister, Benj.	Lawrence No. 6	May 5, 1890
MacLean, John	Palmyra No. 23	Dec. 30, 1936
McClelland, Charles B.	Acacia No. 9	Sept. 11, 1927
McConnell, John	Acacia No. 9	Mar. 15, 1894
McCurdy, Charles F.	Acacia No. 9	May 17, 1938
McCurdy, Samuel H.	Acacia No. 9	June 6, 1924
McElhany, Wilson	Lawrence No. 6	June 19, 1905
McFarland, Charles W.	Lawrence No. 6	Jan. 3, 1915

McFarland, John N.	Lawrence No. 6	Sept. 12, 1905
McGrade, Frank	Lawrence No. 6	Aug. 19, 1913
McKee, Gordon E.	Lawrence No. 6	Aug. 10, 1927
MacKie, George K.	Lawrence No. 6	June 15, 1928
McKinney, John N.	Palmyra No. 23	June 4, 1928
McKone, Wilbur H.	Lawrence No. 6	Dec. 15, 1935
McMurphy, John W.	Lawrence No. 6	Apr. 19, 1938
McMurry, John	Lawrence No. 6	Jan. 13, 1881

M

Main, Henry J.	Lawrence No. 6	May 22, 1906
Manley, Myron G.	Lawrence No. 6	Jan. 6, 1927
Manley, Robert C.	Lawrence No. 6	Sept. 15, 1932
Mans, J.	Lawrence No. 6	July 27, 1895
March, Geo.	Acacia No. 9	Nov. 1, 1910
March, William Frank	Acacia No. 9	May 24, 1933
Marks, Alexander	Lawrence No. 6	May 28, 1916
Marks, Arthur L.	Lawrence No. 6	Aug. 20, 1927
Marshall, Earl H.	Acacia No. 9	Jan. 30, 1928
Martin, Roy J.	Lawrence No. 6	Aug. 15, 1935
Martin, Wm. D.	Palmyra No. 23	Sept. 10, 1898
Martling, Francis H.	Lawrence No. 6	Dec. 24, 1926
Mason, Myron R.	Lawrence No. 6	June 29, 1910
Maxwell, Albert R.	Acacia No. 9	July 28, 1936
Melvin, John	Lawrence No. 6	July 4, 1933
Merchant, Herschel	Palmyra No. 23	Mar. 5, 1922
Merchant, Nelson	Palmyra No. 23	May 10, 1912
Merritt, Francis	Acacia No. 9	Mar. 20, 1884
Merry, Charles B.	Palmyra No. 23	Apr. 21, 1938
Merwin, Ray E.	Acacia No. 9	Nov. 25, 1928
Metcalf, James C.	Acacia No. 9	Dec. 5, 1923
Metsker, Henry F.	Acacia No. 9	Jan. 8, 1938
Milham, William F.	Palmyra No. 23	May 7, 1932
Miller, Albert P.	Palmyra No. 23	June 24, 1937
Miller, Alexander R.	Doric No. 83	Dec. 26, 1912
Miller, William C.	Lawrence No. 6	Jan. 20, 1938
Mills, Austin R.	Acacia No. 9	Oct. 20, 1888
Mitchell, Alex C.	Lawrence No. 6	July 7, 1911
Mitchell, Edward A.	Lawrence No. 6	Jan. 25, 1934
Monroe, Alexander	Lawrence No. 6	Mar. 24, 1916
Moore, Horace L.	Lawrence No. 6	May 1, 1914
Moore, John C.	Lawrence No. 6	Oct. 27, 1925
Moore, Samuel P.	Lawrence No. 6	Feb. 15, 1926
Morgan, Grville S.	Palmyra No. 23	Jan. 16, 1932
Morrow, Charles	Lawrence No. 6	Apr. 27, 1916
Morse, Frederic D.	Acacia No. 9	July 29, 1931
Moys, William H.	Acacia No. 9	Feb. 11, 1922
Murch, Rev. H.G.	Lawrence No. 6	Mar. 7, 1877
Murphy, Charles W.	Lawrence No. 6	June 4, 1936

N

Nadelhoffer, William	Lawrence No. 6	Apr. 11, 1918
Nesbitt, Houston	Lawrence No. 6	Dec. 11, 1908
Nevison, Wm. W.	Acacia No. 9	Feb. 26, 1912

Newby, Henry	Lawrence No. 6	Feb. 1, 1916
Noll, Fred W.	Acacia No. 9	July 24, 1914
Norway, D.C.	Palmyra No. 23	June 24, 1881
Norwood, George W.	Lecompton No. 420	May 1, 1928

O

O'Brien, Delos	Lawrence No. 6	Oct. 19, 1911
O'Bryon, James W.	Lawrence No. 6	July 2, 1936
Ogden, Jonathon	Lawrence No. 6	July 27, 1896
Olin, Arvin S.	Acacia No. 9	Mar. 26, 1935
Olmstead, Philip	Lawrence No. 6	Feb. 2, 1909
Otwer, Charles	Lawrence No. 6	July ?, 1892

P

Page, Henry R.	Doric No. 83	June 27, 1924
Palmer, Samuel	Lawrence No. 6	July 30, 1923
Parcels, Byron M.	Lawrence No. 6	June 19, 1917
Parkhurst, Ivan P.	Lawrence No. 6	Feb. 8, 1927
Parmalee, Edward Carroll	? ?	May 10, 1901
Parmenter, Charles S.	Palmyra No. 23	Oct. 6, 1922
Parnell, Benj. M.	Lawrence No. 6	Jan. 12, 1910
Partridge, Alanson	? ?	July 7, 1900
Patton, Thomas McFadden	? ?	Nov. 29, 1892
Patty, Harry S.	Acacia No. 9	Sept. 15, 1904
Pearson, Thomas	Doric No. 83	May 7, 1891
Pease, Charles A.	Lawrence No. 6	Feb. 3, 1913
Pebles, Robert	Lawrence No. 6	July 15, 1869
Pendleton, Wm. H.	Lawrence No. 6	May 6, 1915
Perkins, Delbert W.	Acacia No. 9	Feb. 9, 1925
Perkins, Lucius H.	Lawrence No. 6	June 1, 1907
Perry, John A.	Acacia No. 9	Apr. 12, 1921
Petterson, John W.	Lawrence No. 6	Oct. 12, 1929
Phillips, Lewis L.	Acacia No. 9	Jan. 29, 1924
Pierce, Floyd C.	Doric No. 83	Apr. 16, 1938
Pierson, August J.	Acacia No. 9	Sept. 11, 1935
Pierson, Sam B.	Acacia No. 9	July 14, 1882
Pilla, Charles	Doric No. 83	Sept. 4, 1916
Pittsford, Enoch J.	Lawrence No. 6	Mar. 12, 1917
Plank, Ulysses S.G.	Lawrence No. 6	Apr. 4, 1937
Plaskett, Wm.	Acacia No. 9	Nov. 27, 1907
Poland, Claire A.	Lawrence No. 6	June 12, 1921
Power, Byron B.	Lawrence No. 6	Aug. 1, 1936
Prentice, Homer C.	Palmyra No. 23	Mar. 14, 1930
Prentus, S.B.	Lawrence No. 6	Oct. 9, 1892
Protsch, Richard E.	Acacia No. 9	Oct. 30, 1937

Q

Quayle, William A.	Palmyra No. 23	Mar. 9, 1925
--------------------	----------------	--------------

R

Rader, Valentine S.	Lawrence No. 6	Nov. 1, 1919
Rankin, Floyd V.	Lawrence No. 6	Nov. 25, 1937
Raymond, Joseph M.	Lawrence No. 6	Feb. 16, 1910
Rayson, Thomas	Doric No. 83	Mar. 4, 1919
Reames, Thos. Givings	? ?	Feb. 21, 1900
Reding, Harry	Lawrence No. 6	July 4, 1928
Reed, Fred W.	Lawrence No. 6	June ?, 1901
Reeder, Edward T.	? ?	Sept. 9, 1898
Reinisch, William F.	Lawrence No. 6	Mar. 21, 1932
Remington, Pamphelious F.	Lawrence No. 6	Feb. 3, 1933
Reynolds, Charles	Lawrence No. 6	Dec. 29, 1885
Reynolds, Rev. Chas. D.	? ?	Dec. 28, 1885
Reynolds, Clarkson	Palmyra No. 23	Mar. 31, 1911
Rhodes, Lycurqus	Acacia No. 9	Dec. 17, 1903
Richards, Chas. O.	Doric No. 83	Mar. 30, 1885
Richards, Henry O.	Lawrence No. 6	Apr. 30, 1921
Richards, Oscar G.	Doric No. 83	Apr. 4, 1915
Ridgeway, Charles L.	Lawrence No. 6	Aug. 1, 1931
Riggs, Henry C.	Acacia No. 9	Dec. 9, 1937
Rinert, Mat	Palmyra No. 23	Jan 13, 1937
Robinson, Joseph A.	Palmyra No. 23	Feb. 27, 1919
Robinson, Morris	Acacia No. 9	Mar. 20, 1911
Robinson, William H.	Doric No. 83	Oct. 16, 1918
Robinson, William H.	Lawrence No. 6	Dec. 4, 1926
Rogers, H.B.	Acacia No. 9	July 1, 1896
Rorick, David	Acacia No. 9	Apr. 26, 1923
Rose, Wilbur J.	Acacia No. 9	Dec. 14, 1934
Ross, John B.	Palmyra No. 23	Dec. 1, 1904
Ross, John P.	Acacia No. 9	Feb. 23, 1902
Ross, Wiley C.	Lawrence No. 6	Sept. 30, 1911
Rowlands, David L.	Acacia No. 9	Mar. 28, 1912
Rudd, E.D.	Lawrence No. 6	?
Russ, Alva A.	Acacia No. 9	July 18, 1906
Russell, John B.	Lawrence No. 6	Apr. 8, 1924
Russell, Luther P.	Lawrence No. 6	Jan. 3, 1932
Russell, Warren A.	Lawrence No. 6	Nov. 30, 1896
Russell, William J.	Palmyra No. 23	June 18, 1934

S

Sanderson, Thomas	Lawrence No. 6	Apr. 12, 1914
Sanderson, William G.	Acacia No. 9	July 30, 1932
Sanford, William N.	Lecompton No. 420	Aug. 23, 1932
Schnebley, Joseph G.	Palmyra No. 23	Apr. 24, 1895
Scott, Boyd P.	Lecompton No. 420	May 3, 1936
Seattle, M.P.	Lawrence No. 6	Aug. 7, 1901
Sehon, Philip C.	Lecompton No. 420	June 19, 1938
Selig, August L.	Acacia No. 9	Apr. 20, 1931
Sellards, Archibald B.	Acacia No. 9	Apr. 20, 1913
Shanklin, Joseph T.	Acacia No. 9	Apr. 3, 1912
Shaw, Alex	Lawrence No. 6	Jan. 24, 1904
Sheen, Wm. R.	Acacia No. 9	Apr. 20, 1897
Sheldon, J.S.	Lawrence No. 6	?
Sheorer, Geo.	Acacia No. 9	Jan. 4, 1890

Shewalter, E.S.	Acacia No. 9	Apr. 15, 1899
Shike, George A.	Palmyra No. 23	Nov. 24, 1927
Shike, William D.	Palmyra No. 23	Nov. 26, 1928
Shirk, Georbe D.	Palmyra No. 23	June 2, 1929
Shirley, Frank J.	Lecompton No. 420	July 18, 1930
Sibley, Harry A.	Lawrence No. 6	Nov. 21, 1928
Sibley, Winfred S.	Acacia No. 9	Mar. 17, 1918
Simmons, Frank P.	Lawrence No. 6	Aug. 14, 1902
Simmons, Noah	Lawrence No. 6	Apr. 27, 1898
Skofstad, Frank A.	Lawrence No. 6	Mar. 9, 1925
Skofstad, Martin J.	Lawrence No. 6	Feb. 6, 1929
Slack, Walter B.	Lawrence No. 6	Mar. 8, 1926
Smith, Franklin P.	Lawrence No. 6	Nov. 3, 1933
Smith, Henry C.	Lawrence No. 6	Feb. ?, 1892
Smith, J.B.	Doric No. 83	Mar. 23, 1882
Smith, James D.	Palmyra No. 23	June 19, 1929
Snyder, Henry J.	Acacia No. 9	Feb. 17, 1900
Sommer, George	Acacia No. 9	Oct. 28, 1932
Souder, Alvah	Acacia No. 9	June 4, 1936
Soxman, Geo. F.	Acacia No. 9	Oct. 17, 1909
Spalding, Joseph A.	Acacia No. 9	June 2, 1934
Spangler, Wm. C.	Acacia No. 9	Oct. 22, 1902
Sparks, Harold B.	Lawrence No. 6	Sept. 14, 1925
Sparr, Ripley W.	Lawrence No. 6	Aug. 25, 1902
Speck, James J.	Lawrence No. 6	Jan. 10, 1932
Sperry, L.J.	Lawrence No. 6	Dec. 25, 1900
Spicer, William P.	Lawrence No. 6	Apr. 8, 1922
Splinter, J.M.	Lawrence No. 6	Apr. 15, 1873
Squires, Constant F.	Acacia No. 9	Apr. 28, 1916
Squires, Wm. A.	Acacia No. 9	June 1, 1910
Stanley, Lloyd L.	Acacia No. 9	Aug. 22, 1935
Starr, J.M.	Palmyra No. 23	Jan. 9, 1895
Steele, Lewis S.	Lawrence No. 6	June 14, 1916
Sternberg, Leo	Acacia No. 9	May 20, 1908
Sternberg, Thomas J.	Acacia No. 9	Dec. 11, 1912
Stevens, George F.	Lawrence No. 6	Jan. 9, 1914
Steven, James	Lawrence No. 6	Dec. 6, 1924
Stewart, Iremus D.	Acacia No. 9	Mar. 21, 1918
Storm, Anson	Lawrence No. 6	Dec. 23, 1907
Strahm, Paul F.	Acacia No. 9	Sept. 14, 1912
Strong, Frank	Lawrence No. 6	Aug. 6, 1934
Stubbs, Walter R.	Lawrence No. 6	Mar. 25, 1929
Sullivan, Lyman	Palmyra No. 23	Mar. 31, 1924

T

Taylor, Jas. M.	Lawrence No. 6	Dec. ?, 1886
Terrell, Nymphus	Acacia No. 9	Feb. 21, 1887
Thatcher, Solon C.	Lawrence No. 6	Aug. 11, 1895
Thompson, C.O.	Lawrence No. 6	June 20, 1888
Thompson, Fred	Palmyra No. 23	July 8, 1907
Thompson, Herbert	Lawrence No. 6	Apr. 23, 1929
Thompson, Andrew	Lawrence No. 6	June 5, 1886
Thorp, S.M.	Lawrence No. 6	Aug. 21, 1863
Thresher, Luther E.	Lawrence No. 6	Aug. ?, 1901

Tillotson, Trueman T.	Doric No. 83	? ?, 1899
Tolbert, Charles	Acacia No. 9	Mar. 15, 1936
Trask, Josiah C.	Lawrence No. 6	Aug. 21, 1863
Trefz, William, Jr.	Doric No. 83	Apr. 20, 1930
Trotter, Thomas B.	Palmyra No. 23	Jan. 11, 1925
Tucker, Charles H.	Lawrence No. 6	Jan. 26, 1930
Tucker, Oliver C.	Lawrence No. 6	Oct. 12, 1918
Tudhope, John	Lawrence No. 6	June 24, 1927
Tudhope, John E.	Lawrence No. 6	June 13, 1934
Tudhope, William H.	Lawrence No. 6	Mar. 26, 1930
Turner, Josiah M.	Acacia No. 9	Feb. 29, 1916

U

Uhl, Earl L.	Palmyra No. 23	Feb. 10, 1919
Ulrich, Jacob R.	Acacia No. 9	Sept. 10, 1933
Underwood, Junius	Acacia No. 9	Mar. 27, 1930
Urbansky, Benjamin	Lawrence No. 6	July 14, 1926

V

VanHoesen, Isaac N.	Lawrence No. 6	Jan. 6, 1897
VanKeuven, Lee S.	Palmyra No. 23	Sept. ?, 1904
VanWely, Jasper	Valley No. 30	July 2, 1873
Varnum, Edwin H.	Lawrence No. 6	Apr. 2, 1930

W

Waldron, John Emery	Palmyra No. 23	Dec. 30, 1933
Walker, Jerry E.	Palmyra No. 23	Jan. 12, 1927
Walker, Samuel	Lawrence No. 6	May 8, 1893
Wall, Charles L.	Acacia No. 9	Mar. 24, 1918
Wall, Glenn B.	Acacia No. 9	Apr. 29, 1933
Walruff, John	Lawrence No. 6	Feb. 10, 1912
Walter, Wm. A.	Lawrence No. 6	Jan. ?, 1907
Walton, John Calvin	Lawrence No. 6	Aug. 27, 1914
Watson, Edwin P.	Lawrence No. 6	Jan. 5, 1917
Watt, John T.	Palmyra No. 23	Dec. 7, 1898
Weaver, Harry E.	Acacia No. 9	Dec. 21, 1933
Weber, Albin	Acacia No. 9	July 20, 1901
Weber, Gustav	Acacia No. 9	Feb. 10, 1922
Weber, John L.	Acacia No. 9	Oct. 1, 1890
Weeks, Peter H.	Acacia No. 9	Oct. 3, 1928
West, Joseph A.	Acacia No. 9	July 10, 1925
Wheeler, Gold H.	Acacia No. 9	Apr. 10, 1907
Wheeler, J. Hobart	Acacia No. 9	Nov. 23, 1919
Wheeler, John B.	Acacia No. 9	Mar. 8, 1881
Whipple, Charles M.	Acacia No. 9	June 2, 1924
Whitcomb, Albion H.	Acacia No. 9	Feb. 26, 1910
White, James	Acacia No. 9	Apr. 20, 1899
Whitman, Herman D.	Lawrence No. 6	Jan. 2, 1925
Whitzel, P.D.	Lawrence No. 6	Sept. 3, 1901
Wilcox, Wallace B.	Lawrence No. 6	Sept. 8, 1934
Wilder, C.S.	Acacia No. 9	Oct. 21, 1895
Wilhelmi, Max	Acacia No. 9	June 19, 1918

Williams, Oscar H.	Lawrence No. 6	Apr. 18, 1926
Williamson, Wm. T.	Lawrence No. 6	Aug. 21, 1863
Wilmoth, E.	Lawrence No. 6	May 13, 1873
Wilson, Allen L.	Acacia No. 9	Mar. 2, 1904
Wilson, Loren C.	Acacia No. 9	Feb. 28, 1905
Wilson, Palmer S.	Acacia No. 9	Sept. 18, 1917
Winship, Walter C.	Lawrence No. 6	Oct. 25, 1919
Winter, Mathias S.	Lawrence No. 6	Feb. 1, 1896
Wolfe, Burton L.	Acacia No. 9	Oct. 15, 1928
Wollenzien, Wm.	Lawrence No. 6	Aug. 7, 1903
Wood, Edwin W.	Lawrence No. 6	Oct. 31, 1902
Wood, Sanborn D.	Lawrence No. 6	Jan. 4, 1902
Woodruff, Thos. A.	Lawrence No. 6	Mar. 17, 1881
Woodward, David T.	Lawrence No. 6	Aug. 14, 1906
Woodyard, Charles F.	Palmyra No. 23	Jan. 1, 1913
Worden, Lorenzo J.	Lawrence No. 6	Feb. 4, 1907
Wright, Edgar	Lawrence No. 6	Aug. 2, 1907
Wylter, Carl R.	Lawrence No. 6	May 27, 1902

X

None

Y

Yates, Wm.	Lawrence No. 6	Dec. 14, 1907
------------	----------------	---------------

Z

Zerby, John V.	Acacia No. 9	Apr. 7, 1913
Zook, Loren S.	Palmyra No. 23	Jan. 26, 1935
Zuttermeister, Louis	Acacia No. 9	Mar. 30, 1923

RECENT OBITUARIES OF EARLY DOUGLAS COUNTY RESIDENTS

The edition of the *Lawrence Journal World* in which the obituary appeared is given in parentheses.

BRUNNER, Helen Payne, b. 20 Sep 1904, Lawrence, KS; d. 12 Apr 1990, Lawrence, KS; m. 1 Sep 1928, Indianapolis, IN, Carl G. SEASHORE (divorced); m. 19 Oct 1952, Henry S. BRUNNER. Burial Boyertown, PA. (Fri. 13 Apr 1990)

COTTRELL, Margaret, b. 27 Jul 1896, Lone Star, KS; d. 29 Mar 1990, Oskaloosa, KS; m. 6 Jun 1920, Lone Star, KS, Claude Richard COTTRELL. Burial Oak Hill Cemetery. (Fri. 30 Mar 1990)

EBERWEIN, Olive I., b. 13 Dec 1904, Lawrence, KS; d. 12 Dec 1989, Tulsa, OK; m. 1924, Charles O. EBERWEIN. Burial Oak Hill Cemetery, Lawrence, KS. (Thurs. 14 Dec 1989)

FERRIS, Marie Banning, b. 11 Oct 1895, Lawrence, KS; d. 8 Apr 1990, Topeka, KS; m. George T. FERRIS. (Mon. 9 Apr 1990)

GABRIEL, Lillian Z. (MILBURN), b. 5 May 1905, rural Douglas Co., KS; d. 15 Jan 1990, Lawrence, KS; m. 16 Feb 1924, Leavenworth, KS, Alvin GABRIEL. Burial Eudora Cemetery, Eudora, KS. (Tues. 16 Jan 1990)

GARNER, Earl Oliver, b. 17 Jan 1907, Lawrence, KS; d. 16 Feb. 1990, Lawrence, KS; unmarried. Burial Underwood Cemetery north of Lawrence, KS. (Sun. 18 Feb. 1990)

HENSON, Kathryn C. Hahn, b. 28 Nov 1908, Lawrence, KS; d. 15 Apr 1990, Topeka,

KS; m. 11 Sep 1927, Lawrence, KS, W.C. "Connie" HAHN; m. 27 Oct 1982, Miami, OK, Claude H. HENSON. Burial Oak Hill Cemetery, Lawrence, KS. (Mon. 16 Apr 1990)

KIEFER, Lucille Elizabeth, age 84, b. Lawrence, KS; d. 27 Dec 1989, Phoenix, AZ; husband unnamed. (Thurs. 28 Dec 1989)

KINGERY, Lonzie Edward, b. 14 Feb 1909, southwestern Douglas Co., KS; d. 25 Feb 1990, Lawrence, KS; m. 21 Oct 1940, Toledo, OH, Victoria "Vicki" Mary KHOURY. Burial Washington Creek Church Cemetery. (Mon. 26 Feb 1990)

LAUTER, Millie, b. 3 Jul 1908, Mound City, MO; d. 8 Mar 1990, Lawrence, KS; m. Herbert ALEXANDER; m. 18 Jun 1964, Lawrence, KS, Alfred A. LAUTER. Burial Oak Hill Cemetery, Lawrence, KS.

LEACH, Olin Edgar, b. 28 Jan 1903, Baldwin, KS; d. 27 Nov 1989, Wellsville, KS; m. 22 Aug 1939, Fort Collins, CO, Marjoria CUNNINGHAM. Burial Wellsville Cemetery, Wellsville, KS. (Tues. 28 Nov 1989)

LOGAN, Earnest Marshall, b. 8 Apr 1908, Clinton, KS; d. 28 Feb 1990, Topeka, KS; m. 19 Sep 1934, Aurora DeMOSS. Burial Clinton Cemetery, Clinton, KS. (Sun. 4 Mar 1990, Mon. 5 Mar 1990)

MARKLEY, Solan J., b. 8 Nov 1899, Douglas Co., KS; d. 7 Jan 1990, Lawrence, KS; m. 27 May 1923 Mildred Katherine LONGANECKER. Burial Pleasant Grove Cemetery south of Lawrence, KS. (Mon. 8 Jan 1990, Tues. 9 Jan 1990)

MCCALL, Edwina Ware, age 87, b. Lawrence, KS; d. 20 Jan 1990, Laurel, MT; m. Bannon McCALL. Burial Memorial Park Cemetery, Lawrence, KS. (Wed. 21 Jan 1990)

MITCHELL, Chester W., b. 2 Jan 1909, south of Lawrence, KS; d. 10 Mar 1990, Topeka, KS; m. 20 May 1929, Lawrence, KS, Cora Bernice GODFREY. Burial Oak Hill Cemetery, Lawrence, KS. (Mon. 12 Mar 1990)

NEMEC, Teckla S., age 89, b. Douglas Co., KS; d. 28 Dec 1989, Colorado Springs, CO. (Sat. 30 Dec 1989)

PENDLETON, E. Helen, age 98, b. Lawrence, KS; d. 31 Dec 1989, Sonoma, CA; unmarried. Burial Oak Hill Cemetery, Lawrence, KS. (Thurs. 4 Jan 1990)

PFLieger, Carl W., b. 28 Oct 1901, Eudora, KS; d. 9 Jan 1990, Monrovia, CA; m. 1929 Louise FREEZE. (Tues. 16 Jan 1990)

PRICE, C. Marvin, age 87, b. Baldwin, KS; d. 29 Jan 1990, Oviedo, FL; m. Anna N.. Burial St. Luke's Cemetery, Oviedo, FL. (Mon. 5 Feb 1990)

REVEY, Naomi Fern, b. 16 Mar 1902, Black Jack, KS; d. 6 Dec 1989 Wellsville, KS; m. 9 Feb 1922, Ottawa, KS, Edward A. REVEY. Burial Wellsville Cemetery, Wellsville, KS. (Thurs. 7 Dec 1989)

SANDERS, A.B. "Blackie," b. 10 Jul 1908, Lone Star, KS; d. 5 Jan 1990, 2440 Ohio, Lawrence, KS; m. 19 Mar 1933, OK, Frances FOX. Burial Oak Hill Cemetery, Lawrence, KS. (Fri. 5 Jan 1990, Sun. 7 Jan 1990)

SUTTON, Emma Pugh, b. 5 Sep 1904, Lawrence, KS; d. 22 Jan 1990, Waverly, KS; m. 11 Nov 1974, Quenemo, KS, Roy SUTTON. Burial Memorial Park Cemetery, Lawrence, KS. (Mon. 22 Jan 1990)

SWALLOW, Esther C., b. 13 Dec 1902, family farm south of Stull, KS; d. 9 Mar 1990, Topeka, KS; m. 4 Apr 1928, Leavenworth, KS, Vern SWALLOW. Burial Clinton Cemetery. (Sat. 10 Mar 1990)

WILSON, Henry Preston, b. 27 Sep 1906, Lawrence, KS; d. 19 Apr 1990, Lawrence, KS; m. 5 Dec 1940, Lawrence, KS, Lorene I. HUNN. Burial Oak Hill Cemetery, Lawrence, KS. (Fri. 20 Apr 1990)

WOOD, Ruth Woodard, b. 12 Oct 1901, Eudora, KS; d. 21 Dec 1989, Eudora, KS; m. Eri WOOD. Burial Memorial Park Cemetery, Lawrence, KS. (Fri. 22 Dec 1989)

ZILLNER, Clement A., b. 12 Dec 1905, Eudora, KS; d. 25 Feb 1990, Lawrence, KS; m. 1 Jun 1927, Eudora, KS, Edna SOMMER. Burial Holy Family Catholic Cemetery, Eudora, KS. (Mon. 26 Feb 1990, Tues. 27 Feb 1990)

Adams, Alonzo W. CF# 62, Resident of Lawrence, formerly City of New York
 PW - Cleveland, Cuyahoga Co., Ohio
 DW - 27 Dec 1881 DC - 17 Sept 1885 DR - 5 Mar 1887
 Exec - Daniel Morgan Adams, brother, LaGrange, Lorain Co., Ohio
 Charles B. Adams, brother, Lawrence, Ks.
 Henry Murphy, brother-in-law, Cleveland, Ohio
 Codicil names Solon Thacher to replace Henry Murphy, deceased.
 Wit: Solon O. Thacher & Geo. W. E. Griffith
 Wit. to codicil: M. L. Brooks, Cleveland & E. Johnson, Elyria, Ohio
 Heirs: "Kin" - D. M. Adams, C. B. Adams, Maria A. Starr, Elizabeth A.
 Parsons, Evelin Murphy, Jennie Colwell, Mary Reed, Mary McCleary,
 Mrs. J. Marrows
 Dau. Anna V. H. T. Caton, wife of Thomas Vince Caton
 Brothers & sisters: i. Daniel Morgan Adams
 ii. Mrs. Minerva Ethel
 iii. Mrs. Adaliza Moore
 iv. Mrs. Evalina Murphy
 v. Mrs. Maria Starr
 vi. Mrs. Elizabeth Ann Parsons, her son William Parsons of
 Vermont & her dau. Mrs. Mary McCleary of St. Louis, her
 granddaughter Jennie Evans
 vii. William Adams & his two sisters of Iowa, children of
 dec. brother by his third wife, whose maiden name was
 Jeannette Wright
 viii. Niece Helen Leslie & Niece Sarah Frances Norton (or
 Rudebeck), dau.'s of dec. sister Clarinda Terry of
 Ithaca, Tompkins Co.
 ix. Alonzo Burlison, Frank Burlison & Capitola, wife of
 Jerome Morrow, Esq. of Cincinnati - the children of
 dec. sister, Amanda Burlison.
 In codicil, names children of Minerva Ethel, dec.:
 Daniel Brink, Mary Reed, Sarah Scott & Jennie Colwell.

Anderson, Jonas P. CF# 37 DW - 20 May 1879 DR - 14 Jun 1879
 Exec - Clarkson Reynolds
 Wit: C. P. Beeks & S. C. Barricklow
 Heir: Wife, Mary Anderson

Wakefield, John A. CF# 2572 published in Pioneer Vol. VII - 3:147

Spittle, Mathew H. CF# 2200 PW - Douglas Co. DW - Dec 7 1873 (1872?)
 DR - 19 May 1873

Exec - George Ford & Susan Spittle
 Wit: David Bailey & Wm. J. Leis
 Heirs: Dau. Sarah Ann Sullivan, her two children, Sarah J. Sullivan &
 Clara Elizabeth - Rem. "Lot 49 on New Jersey St., City of Lawrence"
 Youngest Dau. Susan Spittle Rem "Lot 17 with dwelling on the
 Levee, City of Lawrence; Son John Spittle & Dau. Henrietta Goff
 "\$1.00 each"

Banks, Elliot V. CF# 181 DW - 28 Apr 1873 DR - 21 May 1873
 PW - Douglas County
 Wife, May Stephens Banks, guardian of infant child, Nigella Banks
 Wit: Nelson I. Stephens & Geo. A. Banks
 Heirs: Wife & infant child

MEMBERSHIP RECORDS, FIRST CHRISTIAN CHURCH, LAWRENCE, KANSAS

NAMES IN 1904 BEARING NO DATE

(Continued from Vol. XIII, No. 3.) Submitted by Zona Smith.



HANSON, Mrs. George
HASTIE, Mrs. Robert
HASTIE, Robert
HASTIE, Mrs. Rose, letter to Caldwell, Idaho
HARRIS, Lawrence, baptism (Milton)
HARRIS, George W., baptism (Milton)
HARRIS, Mrs. George W., baptism (Milton)
HAZEN, Mrs. Frances
HAZEN, Rufe, letter to San Diego, Calif.
HAZEN, Mrs. Rufe, baptism
HARDING, Mrs. Ann, baptism (Milton), letter 4-10-10
HARDING, Claude, baptism (Milton)
HENDERSON, J.A., death
HENDERSON, Mrs. J.A., letter 4-20-10
HENDERSON, Ruth, non-resident
HARDING, Walter, baptism (Milton)
HARDING, Mae, married D.J. RICHARDSON
HARDING, Maude, joined M.E., married K.L. SMITH
HASTIE, A.E., letter to Caldwell, Idaho
HASTIE, Mrs. Margaret, baptism (Milton)
HOBBS, Mrs. Addie
HALBEN, Marvin, letter, non-resident
HASTIE, Ruth, baptism (Milton), joined Lutheran
HARPER, Jessie, letter, non-resident
HARVE, Ethel, baptism (Milton), married G.W. PETERS
HATCH, J.S., baptism (Milton)
HATCH, Anna, baptism (Milton)
HATCH, Mrs. J.S., baptism (Milton)
HELLER, Mrs. Ida, letter
HENDERSON, Mrs. Nina, letter
HENDERSON, Charles
HENDERSON, Chester
HENDERSON
HUNGERFORD, H., letter, letter to California
HERD, Mrs. Celia, deceased
HILFORD, Filney, letter from Chanute, non-resident, deceased
HAZARD, James, baptism (Milton)
HELM, Edna, baptism (Milton)
HELM, Mrs. Lola
HIGGUNS, Ella, baptism (Milton)
HARNBY, Mrs. M., baptism (Milton) for M.E., death 12-7-09
HOLBEWAY, Nina, letter to California 9-22-09
HUBER, Alta, baptism (Milton)
HOYT, Mrs. R.O.
HOYT, Raymond, baptism (Milton)
HOYT, William, baptism (Milton)
HUEY, Mrs. Alice
HULSCUTTER, Pearl, baptism (Milton), letter to Leavenworth 2-23-10
HARRIS, Charles, baptism (Milton)
HOOVER, Mrs. Nadine, baptism (Milton)

ICE, Emma, non-resident
 ICE, Alva, letter to Topeka
 ICE, Mrs. Alva, baptism (W.C. PAYNE), letter to Topeka
 INGLES, J.R., letter
 INGLES, Mrs. J.R., letter
 INGLES, Pearl, letter
 INGLES, Pauline, letter
 INGLES, Edna, letter
 INGLES, Abraham, letter
 IRWIN, Mrs. Ina, baptism (Milton)
 JONES, Ruth, baptism (Milton), non-resident, married
 JENSEN, Mrs. Harry, baptism (Milton)
 JOHNSON, Mrs. Lula, baptised (Milton) (During Rev. Wilhite's Evang. Meeting.
 Age 12-14-15 in pencil on margin)
 JOSLYN, Miss Waita C., baptised (Milton), married A.R. HINSHAW
 JONES, Mrs., baptised, letter
 JONES, Mrs. C.J., letter, letter to Topeka
 JONES, Jessie, letter, letter to Topeka
 KENNY, Gertrude, letter from Baptist
 KEMP, Mrs. W.L., statement
 KLASS, Mrs. Eliza, statement, death 8-16-09
 KREIDER, J.W., letter, deceased
 KREIDER, Mrs. J.W., letter
 KREIDER, Charles, letter
 KREIDER, Clare, letter
 KREIDER, Lucille, letter
 KENNEDY, Mrs. Nora Lane
 LANDON, Henry, baptism (Milton), non-resident
 LANDON, Mrs. Henry, baptism (Milton), non-resident
 LAWRENCE, Alfred, baptism (Milton)
 LAWRENCE, Mrs. Alfred, baptism (Milton), from M.E.
 LIGGETT, Mary
 LAVERY, A.E.
 LAVERY, Mrs. A.E.
 LAND, Arnott, letter, letter to Coffeyville
 LAIVEN, Elta, baptism
 LANE, Mrs. A.J., letter
 LANE, Madge, baptism (Milton)
 LANE, W.M.
 LANE, Nora, married F.J. KENNEDY
 LANE, Alpha, married PONTIUS, letter
 LANE, Eula Belle, baptism (Milton)
 LANE, Oscar, letter
 LYONS, Mrs. Robert L., baptism (Milton)
 LANDER, Mrs. Anna
 LANDRUM, Mrs. Sarah, letter, non-resident
 LANDRUM, Claud G., baptism (Milton), non-resident
 LANDRUM, Mrs. Claud G., non-resident
 LEARNER, Mrs. H.A., letter, death
 LINTON, Charles L., death 12-12-09
 LINTON, Jessie, letter to Indianapolis, married SAXMAN
 LINTON, Edward, non-resident
 LINTON, William, non-resident
 LEACHER, W.A.
 LEACHER, Mrs. W.A.

LOWERY, Marie
 LEWIS, Walter D.
 LEWIS, Nellie
 (LEWIS, Frances)
 LIVENGOOD, Fay, letter, letter to Des Moines 10-3-09
 MARTIN, Charles, baptism (Milton)
 MARTS, Aubrey, baptism (Milton)
 MARTS, Mrs. Aubrey, baptism (Milton)
 MESSENHEIMER, Mrs. Mae, baptism (Milton)
 MESSAR, J.A., baptism (Milton)
 MESSER, Mrs. J.A., baptism (Milton)
 MESSER, N.F., baptism (Milton), death
 MESSER, Mrs. N.F., baptism (Milton)
 MESSER, Noble, baptism (Milton)
 MACKEY, Nannie
 METKER, Lottie, baptism (Milton), married to Cleve BOWSER, 1910
 METSKER, Grace, baptism (Milton)
 MOODY, Nathan, non-resident
 MARTIN, Anna
 MILLER, Laura J., baptism (Milton)
 MILLER, Mrs. Roseatha, baptism (Milton)
 MORE, Stella
 MORTIN, B.H., letter, letter
 MORTON, Mrs. B.H.
 MOORE, Elmer, baptism (Milton)
 MOORE, Mrs. Elmer, baptism (Milton)
 McALLISTER, Laura, letter
 MAXWELL, Mrs. A.R., letter
 MORGAN, Lola, married Scott FOSTER
 MYERS, Emma, baptism (Milton)
 MYWEA, Mrs. M.E., non-resident
 McCARTY, M., student fr. M.E.
 McCARTY, Mrs. M., student fr. M.E.
 McELeARY, Roy, baptism (Milton)
 MITCHAL, U.G., letter
 McCLELLAND, Dr. C.B., baptism (Milton)
 McCLELLAND, Mrs. C.B., baptism (Milton)
 MOORE, Mrs. Rachel
 McCLELLAND, Mae, baptised (Milton)
 McCLELLAND, Vera, baptised (Milton)
 MORSE, Mae, married COURTNEY
 McCLELLAND, Mrs. N.F., baptism (Milton)
 MORSCHER, Laurence N., letter
 MURPHY, Nellie
 MYERS, Fannie, married COLEMAN
 MARLOW, Addie, baptism (Milton), letter to New Market, MO 1-24-10
 NEAL, Carrie
 NELSON, Harry, statement, non-resident
 NEWCOMB, Charles, baptism (Milton)
 NEAL, Mrs. Emma
 NEWCOMB, Anna, baptism (Milton)
 NEWBY, Henry
 NEWBY, Mrs. Henry
 NEWBY, Nina
 NEWBY, Frank

NEWBY, Mrs. Frank
 NICHOLS, E.L., letter to San Diego, Ca.
 NICHOLS, Mrs. F.L., letter to San Diego, Ca.
 NOTTINGHAM, Mrs. N.L., letter to M.E., Lawrence 1-26-13
 OSBORNE, Maude, baptism (Milton)
 OLSON, Gerda, baptism (Milton)
 OLSON, Mrs. Paul, baptism (Milton), death
 OUSDAHL, Mrs.
 OUSDAHL, Augusta, non-resident
 ORRICK, Harry, baptism (Milton)
 ORRICK, Myrtle, baptism (Milton)
 OSBORNE, Charles, non-resident
 OWENS, James, letter
 OWENS, Mrs. James, death
 OWENS, Mrs. Celia
 OZIA, Jas W., non-resident
 OZIA, E.L.
 OZIA, Mrs. E.L.
 PARENTS, Lee, baptism (Milton)
 PELLET, Ada, baptism (Milton)
 POPPM(illegible), Minnie
 PETRIE, Mrs. R.R., baptism (Milton)
 PINE, Mrs. Samantha, baptism (Milton), non-resident, married C.C. ROBINSON,
 B----Mo.
 PINE, Iona, baptism (Milton), non-resident
 PARNELL, A.J.
 PLATTE, Mrs. Fannie
 PIERCE, Charles, letter, letter to Holton 9-26-09
 POSTMA, Arthur, baptism (Milton), letter to Topeka
 PICKENS, Minnie
 PORTERFIELD, Roy A., letter from Holton
 PRICE, Ethel, baptism (Milton)
 PAULDING, J.
 PAULDING, Mrs. J.
 PAYNE, W.C.
 PAYNE, Mrs. W.C.
 PAYNE, Florence
 PATTERSON, H.C.
 PATTERSON, Mrs. H.C., death 9-7-10
 PRASSER, Mrs. Fred, letter from Cong. Church, letter to Topeka 4-20-10
 PRASSER, Mrs. Bertha, baptism (Milton), non-resident
 PUCKETT, John, baptism (Milton)
 PRAPER, John, student
 PRAPER, Mrs. John, baptism (Milton), student
 PROPER, W.H., baptism (Milton)
 PROPER, Mrs. W.H., from M.E.
 PUGH, Nellie, baptism (Milton)
 PURCELL, S.N., baptism (Milton), united in N. Lawrence Jun 1910
 PALMER, Mrs. W.N., letter
 PIEL, Mrs. Frank J., baptism (Milton), non-resident
 RAYLE, John, letter
 RALIER, Marvin, baptism (Milton)
 REYER, John, withdrew
 RIGGS, Hattie
 ROBSON, Mrs. Eliza, non-resident

ROBSON, F.D.
 ROBSON, Ida, baptism (Milton), non-resident
 RIGGS, Mrs. S.A., death
 ROBERTSON, Mrs. Lenna, baptism (Milton)
 ROBSON, Anna, baptism (Milton)
 RIEMAN, Mrs. M.E., letter, non-resident
 RILEY, Mrs. Jennie, death 4-26-10
 RUSSELL, Edith
 ROSSMAN, Mae, statement, Paola
 RIDNEUR, Roy, letter
 RICHARDSON, Mrs. Ann, letter, Pony Creek, Ks., letter to Holly, Colo. March
 1913
 RICHARDSON, Sim, letter, Pony Creek, Ks., letter to Holly, Colo., Apr. 1913
 RICHARDSON, George, letter, Pony Creek, Ks., letter to Holly, Colo. 1914
 ROBERTSON, Riley E., letter, letter
 STACKWELL, Una, baptism (Milton)
 SANDERS, John
 SANDERS, Mrs. John
 SANDERS, Nellie M., married Emery WOODARD
 STEWART, C.L., letter fr. Washington, Ks., letter to Wellington, Ks.
 STEWART, Mrs. C.L., letter to Wellington, Ks.
 SNYDER, J.F., letter, letter
 SNYDER, Mrs. J.F., letter, letter
 SEVERNESS, William
 SCOTT, Larry J., letter, non-resident
 STRONG, John
 STRONG, Mrs. John
 SHOWE, Fern, letter
 SHOWE, Vera, letter 12-12-09, married L.S. RILEY 12-23-07
 SHOWE, Myrtle
 STRONG, Frank
 STRONG, Mrs. Frank
 SHIRIR, Mrs. Alice, letter from Peabody
 SHELLER, Mrs. Lydia, letter
 SHIPLEY, Mattie, letter, non-resident
 SILU, Mrs. Lizzie
 SILU, Nona, deceased
 SILU, Charles
 STEELE, Charles
 STEELE, Mrs. Charles
 STEELE, Ida
 SIMMONS, B.A., letter, death
 SIMMONS, Mrs. B.A., letter, letter
 SMITH, Genevieve, baptism (Milton), letter
 STILWELL, Lizzie
 SPENCER, Maude, baptism (Milton), non-resident
 SMOCK, S.J., 8-1-13 letter to Venice, Ca.
 SMOCK, Mrs. S.J., 8-1-13 letter to Venice, Ca.
 SMOCK, Marrie, 8-1-13 letter to Venice, Ca.
 SNYDER, Mrs. Alice
 SNYDER, Aldred
 SNYDER, Edith
 SAUNDERS, J.C., letter, letter to Little River, Ks.
 SAUNDERS, Mrs. J.C., letter, letter to Little River, Ks.
 SAUNDERS, Pauline, letter, letter to Little River, Ks.

SAUNDERS, John, letter, letter to Little River, Ks.
 SAUNDERS, Gwin, baptism
 SAVAGE, Mrs. Maetha, baptism (Milton), death
 SAUNDERS, Gladys
 SITZLER, Mrs. Pauline, letter
 SITZLER, Rose, baptism (Milton)
 STEELE, Ella, baptism (Milton)
 STEELE, Mabel, baptism (Milton)
 STEELE, Ruby, baptism (Milton)
 STEELE, Jessie, baptism (Milton)
 STRAHN, Florence, letter fr. Belton, Mo., letter to Belton, Mo. 1911
 STRAHN, Gladys, letter fr. Belton, Mo., letter to Belton, Mo. 1911
 SMITH, J.D., letter fr. Salina
 SMITH, Mrs. J.D., letter fr. Salina
 SMITH, Ina E., letter fr. Salina
 SMITH, Everett, letter fr. Salina, non-resident
 STUNZ, Mrs. Charlotte, baptism (Milton)
 STUNZ, Katherine, baptism (Milton), married Frank J. PITT 3-15-10
 SPAULDING, Mrs.
 SKINNER, Mrs. J.T., letter, deceased Feb. 28, 1973
 SEVRANGER, Fred, baptism (Milton)
 SEVRANGER, Laura, baptism (Milton)
 SEVRANGER, W.B., baptism (Milton)
 STEWART, Pearl
 STEWART, Mrs. Mellissa, statement, non-resident
 STACKWELL, Mrs. O.N., baptism (Milton)
 SHIELDS, Mrs. A.E., baptism (Milton)
 TAYLOR, J.A., letter fr. Yates Center, letter
 TAYLOR, Mrs. J.A., letter fr. Yates Center, letter
 TINDER, Ray, letter fr. Parsons
 TIDROW, F.M., baptism (Milton)
 TIDROW, Mrs. F.M., letter
 THOMPSON, Herbert
 THOMPSON, Mrs. Herbert
 TABLER, Fred
 TRAVILLO, Maurice, baptism (Milton)
 TRAVILLO, Helen, baptism (Milton)
 TUCKER, W.B., letter, non-resident
 TUCKER, Mrs. W.B., letter, non-resident
 THORNTON, Mrs. Alice
 THORNTON, Carrie
 THOMAS, U.G.
 THOMAS, William
 THOMAS, Mrs. William
 TILCOCK, H., baptism (Milton), death
 TODD, Blanche, letter, non-resident
 TOMPKINS, Grace, baptism (Milton), non-resident
 TRAKIE, Emmy, letter, non-resident
 TOBLER, Mrs. Fred
 ULRICH, U.N., baptism (Milton)
 ULRICH, Mrs. U.N., baptism (Milton)
 ULRICH, Nellie, baptism (Milton)
 VIETO, Mable Clair, baptism (Milton)
 WING, Mrs. H.L.
 WALTON, J.S., letter, non-resident

WALTON, Mrs. J.S., letter, non-resident
 WALTON, Lela, letter
 WATSON, T.A.
 WATSON, Mary
 WILLY, Grace, baptism (Milton)
 WINNAGLE, Roscoe, letter fr., letter to
 WILLY, Herbert, baptism (Milton)
 WILLIAMS, Mrs. Belle, letter to Independence, Ks. 8-10-10
 WILLIAMS, Minnie, baptism
 WILLIAMS, Mary, baptism
 WILLIAMS, Martha, baptism, 9-14-10
 WILHAITE, Elsie, non-resident
 WILLIAMS, A., letter, death
 WILLIAMS, Mrs. A., letter, letter to Kansas City, Ks.
 WILLIAMS, Darsy, baptism (Milton)
 WILLIAMS, Grace, baptism (Milton)
 WOODHEAD, Madge, baptism (Milton), letter 8-5-07, married Jas. EMMICK
 WRIGHT, Mrs. W.H.
 WILHITE, H.E., letter, letter to Alexandria, Ind. June 1912
 WILHITE, Mrs. H.E., letter, letter to Alexandria, Ind 1-9-12
 WILHITE, Cloyd, letter, letter to Alexandria, Ind.
 WILLIAMSON, James, letter
 WILLIAMSON, Rosa
 WILLIAMSON, Hal, baptism (Milton)
 WINEY, Harold, baptism (Milton)
 WOODARD, Mrs. Nellie
 WOODARD, Mrs. Mattie, baptism (Milton)
 WAFFLE, Mrs. H.C., baptism (Milton)
 WANG, Theodore, letter to California 5-25-10
 WILSON, H.G., letter fr. Topeka, KS, non-resident
 WILSON, Mrs. H.G., letter fr. Topeka, KS
 WARD, G.H., baptism (Milton)
 WARD, Mrs. H.G., baptism (Milton)
 ZUB, Martinda, baptism (Milton)

OBITUARY OF MRS. EUGENE LUTZ

This obituary appeared in the Lawrence Journal World on December 6, 1941
 (a Saturday), and is part of the obituary collection at the Watkins Museum.
 Submitted by Judy Sweets.

Mrs. Eugene LUTZ, 78, died Saturday night at her home 16 miles southwest
 of Lawrence.

Funeral Services were held from the Washington Creek church at 2 o'clock
 Tuesday afternoon. The Rev. L.H. GRIFFITH officiated. Burial was in the
 Washington Creek cemetery.

She is survived by her husband, two daughters, Mrs. C.W. KATHERMAN,
 K.C., Kan., and Mrs. Earl LINDELL, Lone Star; 2 sons, Oscar LUTZ, Overbrook,
 and Frank LUTZ of the home; one brother, Charles SILIE, Lawrence; 11
 grandchildren and 4 great-grandchildren.

**DEATH RECORDS OF THE
WOMEN'S FOREIGN MISSIONARY SOCIETY OF THE
FAIRVIEW METHODIST EPISCOPAL CHURCH**

Judy Sweets submitted a copy of page 178 of the *Records of the Women's Foreign Missionary Society of the Fairview Methodist Episcopal Church* containing these death records. The page is titled *HONOR ROLL*.

Fairview is in Wakarusa Township, Douglas Co., Kansas.

Mrs. E.J. RALSTON died 1909	Mrs. Wm. HINES died 1927
Mrs. R.W. BAKER died 1910	Mrs. R.M. DUNNING died 1927
Mrs. Ann REED died 1912	Mrs. Catherine BROWN died 1928
Mrs. S.B. MILLER died 1911	Mrs. T.N. SHIRAR died 1928
Mrs. Flora SCHNEIDER died 1914	Mrs. Emily JOHNSON died 1928
Mrs. Sara HAMER died 1915	Mrs. Ellen LEARY died 1931
Mrs. L.D. HOWARD died 1916	Mrs. Emma WELLS died 1932
Mrs. Ellen COWLES died 1916	Mrs. Mary MARSHALL died 1932
Mrs. S.A. SMITH died 1917	Mrs. E.C. COWLES died 1933
Mrs. Rebecca HARVEY died 1918	Mrs. Paul KOEHLER died 1933
Mrs. W.A. WALKER died 1919	Miss Anna BROOKS died 1934
Mrs. Elizabeth BOWMAN died 1919	Mrs. John AKIN died 1935
Mrs. W.L. TUTTLE died 1921	Mrs. Wm. BOWMAN died 1937

CORRECTIONS TO AUGUSTUS WATTLES GENEALOGY

Lucille Wattles has informed us of the following corrections to the *Genealogy of Augustus Wattles* that appeared in the last issue (Vol. XIII No. 3) of *The Pioneer*. Our thanks.

The names of children for Augustus (WATTLES) and Susan LOW should have been:

Sarah Grimke WATTLES, b. Dec. 7, 1837, Mercer Co., Ohio, Medical Doctor, married Lundy HIATT, M.D., June 1, 1863, resided Mound City.

Theodore Weld WATTLES, b. 25 May 1840, Ohio, Farmer, married Malvena HAMMOND, Jan. 1883, children: Howard and Ruth.

Emma WATTLES, b. July 15, 1842, Mercer Co., Ohio, married Oct. 18, 1864, Eaton MORSE, farmer, children: Walter Lowe, John Otis, Theodore Wattles, Stuart Tellson, Orlin Raymond, and Eleanor Eaton.

Mary Ann WATTLES, b. Oct. 10, 1845, Medical Doctor, married July 4, 1882, Carroll FAUNCE, M.D., children: Theodore Wattles, Eugene, and Hilda.

This information is from *Perley Family Genealogy*, page 242, which I found at the Newberry Library in Chicago.

Stephen WATTLES of the First Indian Home Guard, was the son of Nathaniel WATTLES and Prudence HOWARD. Nathaniel's parents were Nathaniel WATTLES and Ruth DEWEY. The first Nathaniel is No. 31 on page 204 of the *Autobiography of Gurdn Wallace Wattles*. After the death of her husband, Prudence went to Kalamazoo, Michigan. Her sons were Myrtle, George, and Stephen.

THE KANSAS FARMER AND MAIL & BREEZE DIRECTORY OF FARMERS AND
BREEDERS OF FRANKLIN AND DOUGLAS COUNTIES, KANSAS
1920

(Continued from Vol. XIII, No. 3). Part of the Kansas
Collection at Spencer Research Library, University of
Kansas, Lawrence, KS. Submitted by Mark Lenz.



DOUGLAS COUNTY FARMER'S DIRECTORY

Abbreviations used in this directory:

a--Acres; Ch--Children; O--Owner; T--Tenant or Renter; R--Rural Route;
Sec--Section; Maiden name of wife follows directory name in parentheses ();
Figures at end of information--year became resident of county. Name of farm
follows name of children in quotation marks " ". In case of tenant, the farm
owner's name follows the figures giving size of farm.

EXAMPLE: Jones, John R (Vera James) Ch James, Albert; "Sunnyside Farm" Lawrence, R1 Kanwaka Sec 13 016a
(1866) Tel. Lawrence Lawrence.

MEANS: Jones, John R -- Farmer's name.

(Vera James) -- Wife's maiden name.

Ch James, Albert -- Children named James, Albert.

"Sunnyside Farm" -- Name of farm.

Lawrence R1 -- Post office Lawrence, R.F.D. 1.

Kanwaka Sec 13 -- Kanwaka township, Section 13.

0160a -- Owner of 160 acres.

(1866) -- Lived in county since 1866.

Tel. Lawrence Lawrence -- Telephone.

SCHELLACK, Louie A., (Flossie FUHS) Ch Maxine; "Pleasant View Farm,"
Wellsville R1, Palmyra Sec 31NE T80a William FUHS (1892) Tel.
Cooperative Wellsville

SHELLACK, Mrs. Rosana, Ch Harve, Ella, Grace, Louise, Fred, Louie, Jacob,
Bertha, John; Eudora R3, Eudora Sec 18-19 O120a (1870) Tel. Eudora
Eudora

SCHELLHORN, Carl, (Elmira FLORY) Ch Marguerite, Floyd, Richard; "Rock Wall
Heights Farm," Lecompton R3, Kanwaka Sec 2E T240a A. SHELLHORN (1879)

SCHELLHORN, Hugo, (Dolly GREGORY) Ch Marie; Lawrence R8, Clinton Sec 32SE O50a
(1879) Tel. Bell Lawrence

SCHENDEL, Lewie H., (Mabel DWYER) Ch Louis, Wesley, Mabel; Eudora R1, Palmyra
Sec 21NE T240a Mrs. F. SCHENDEL (1885) Tel. Cooperative Wellsville
Mutual Eudora

SCHUERLE, William, Eudora R3, Eudora Sec 7N T1a M. SCHEUERLE (1917)

SCHICK, Adam, (Emily MINGER) Ch Clarence, Ralph; Vinland Gen Del, Palmyra Sec
8NW-16NW O430a (1909) Tel. Vinland Vinland

SCHICK, Clarence E., (Bertha SELBY) Ch Avier, Sidney; Vinland Gen Del, Palmyra
Sec 9NW-15NW T160a G.W. WHIRLOW - J.C. HITZEMANN (1909) Tel. Vinland
Vinland

SCHICK, Ralph H., (Mary F. WILLIAMS) Ch Sarah, Elva; Vinland R1, Palmyra Sec
16NW T110a Adam SCHICK (1909) Tel. Vinland Vinland

SCHIRMER, Joseph, (Gladys SIMMONS) Ch Nellie; Overbrook R4, Marion Sec 19NW
T110a Lou LAWSON (1916) Tel. Farmers' Independent Overbrook

SCHMIDT, Emil, (Anna GERSTENBERGER) Ch Ernest, Harry, Carl, Ervin, Edna;
Eudora R1, Eudora Sec 5S-31S O320a (1872) Tel. Eudora Eudora

SCHMIDT, John, (Caroline LUTZ) Ch Erna, Lena, Marie; Overbrook R4, Marion Sec
30NW O3a (1885) Tel. Farmers' Independent Overbrook

SCHMITT, William T., (Mary E. TERHUNE) Ch Alfred, Frances, Carol; Baldwin R2,
Willow Sec. 8S O80a (1915) Tel Mutual Worden

SCHNEIDER, George W., (Emma REBER) Ch Carroll; Eudora R4, Eudora Sec 4N O7a
(1890)

SCHOPPER, Mike, (Annie SPEECHER) Ch Helena; Eudora R3, Eudora Sec 5N O30a
T100a (1887) Tel. Eudora Eudora

SCHOTT, Mrs. Mary, Ch Emma, Otto, Hugo, Gertrude; Baldwin R1, Marion Sec 36NE
O160a (1872) Tel. Mutual Worden

SCHOTT, Victor Hugo, (Ethel WHITMAN) Ch Lola, Victor, Guido, John, Marie,
Viola; Overbrook R1, Marion Sec 2SE O80a (1877) Tel. Lone Star Lone Star

SCHOWENDERT, Mrs. Dora, Ch Alfred, Leo, Edwin; Lawrence R3, Grant Sec 12 O125a
(1904)

SCHOWENGERDT, Edwin F., (Caroline HECK) Lawrence R3, Grant Sec 12 O48a (1904)
Tel. Kansas Lawrence

SCHREINER, John N., (Katherine KRIER) Ch Margaret, Anna, Caroline, Pete, John;
Overbrook R4, Marion Sec 19NW O132a (1877) Tel. Farmers' Independent
Overbrook

SCHROYER, Robert E., (Minnie DAVEY) Ch Ada, Jennie, Jim, Lenora, Ruth,
Christine, Billy; Lecompton R3, Kanwaka Sec 24E O56a (1905) Tel.
Lecompton Lecompton

SCHULMEYER, Philip E., (Louise SEELE) Lawrence R10, Wakarusa Sec 30SE T79a E.
LEARY (1911) Tel. Kansas Lawrence

SCHURLE, Jacob, (Sophie HAMMER) Ch Louie, Elsie; Eudora R3, Eudora Sec 7N
T156a M. SCHURLE (1870) Tel. Eudora Eudora

SCHUTZ, Albert, (Della MANESS) Ch Francis, Dora; Eudora R3, Eudora Sec 11
T140a W. KOHOR

SCHUTZ, Oliver, (Anna SCHUTZ, sister) Lawrence R5, Wakarusa Sec 14NW T80a
Michael SCHUTZ (1895) Tel. Kansas Lawrence

SCHUTZ, Michael, (Lydia FUNK) Ch Bertha, Anna, Oliver, Arthur, Emma; Lawrence
R2, Wakarusa Sec 10SE O126a (1885) Tel. Kansas Lawrence

SCHWALM, John T., (Rosetta SCHREIBER) Ch Laura, Edith, Roy, Lester; Baldwin
R1, Willow Sec 33N O160a (1907) Tel. Mutual Worden

SCHWARTZ, Charles C., (Carrie LYON) Ch Virgil, Lester, Thelma; "Spring Valley
Stock Farm," Baldwin R1, Willow Sec 33N O290a (1878) Tel. Mutual Worden

SCHWARTZ, Henry, (Celia HEFFNER) Ch Cora, Ivan, Glenn, Edna, Helen; Baldwin
R4, Willow Sec 29N O120a (1870) Tel. Mutual Worden

SCHWARTZ, Christian G., (Sophia JOHANNING) Ch Hulda, Clara, Oscar, Hattie;
Baldwin R4, Willow Sec 29N O120a (1868) Tel. Mutual Worden

SCHWARTZ, William, (Louise YOUNG) Ch Freda, Carl, Albert, Walter, Erna,
Dorothy; Baldwin R4, Marion Sec 36NE O160a (1870) Tel. Mutual Worden

SCOTT, Albert K., (Lucie DAVIS) Ch Agnes, Lillie, Georgie, Dorotha, Hazel,
Margie; Lawrence R3, Grant Sec 7 (1920)

SCOTT, Boyed P., (Cora MORRE) Ch Wilma, Alice; "Edgewood Place," Lecompton R2,
Lecompton Sec 34 O35a (1911) Tel. Bell Lecompton

SCOTT, C., (Luna LEGGETT) Baldwin R2, Palmyra Sec 8SW O135a (1903) Tel.
Baldwin Baldwin

SCOTT, Clifford G., (Jesse LENTHICUM) Ch Leota, Walter; Baldwin R3, Palmyra
Sec 36NE T60a Vera SCOTT (1890) Tel. Cooperative Wellsville

SCOTT, Frank, (Leda OEHRLE) Ch Emory, Genevieve, Clayton, Vernon; "Dreamland
Farm," Overbrook R2, Marion Sec 24NE O80a (1903) Tel. Lone Star Lone
Star

SCOTT, Robert M., Sr., (Ellen DENNIS) Ch Robert Jr., James, Henry, Minnie;
Lecompton R3, Lecompton Sec 3N O12a (1916) Tel. Bell Lecompton

SCOTT, Walter A., (Nettie PIERSON) Ch Clifford, Vera, Fred, Elizabeth, Wilma,
Frances; Baldwin R3, Palmyra Sec 11SW O180a (1897) Tel. Cooperative
Wellsville

SCOTT, Walter S., (Mary POST) Ch Ogden, Larkin, Junior, Willie; Wellsville R1,
Palmyra Sec 10SE T160a James WADDELL (1920) Tel. Cooperative Wellsville

SEARY, Ernest, (Jennie SHIRAR) Lawrence R10, Wakarusa Sec 29SE O198 1/2a
(1874) Tel. Kansas Lawrence

SEELE, Fred, (Minnie SEELE) Ch Mary, Louise, Henry; Lawrence R4, Palmyra Sec
7NW O124a (1920) Tel. Lawrence Lawrence

SEELE, Gundher C., (Anna TEACUTTER) Ch Harold, Clara; Lawrence R1, Wakarusa
Sec 27NW O90a (1920) Tel. Kansas Lawrence

SEELE, Louis, (Mary REIMEIRS) Ch Alma, Alfred; Lawrence R10a Wakarusa Sec 29SE
O80a (1915) Tel. Kansas Lawrence

SEETIN, Samuel E., (Mary HEYT) Ch Ray, Samuel, Josephine; Lawrence R1, Kanwaka
Sec 30E T80a (1871) Tel. Kansas Lawrence

SEHON, C.W., (Winnie HILL) Ch Russell, Frank, Helen, Curtis, Julia, Philip;
"Plain View Farm," Lecompton R3, Lecompton Sec 2-3 O170a (1884) Tel.
Bell Lecompton

SEHON, Frank, (Candace SCHOTT) Ch Russel; Lecompton R3, Lecompton Sec 2E-3
T100a A.F. KURNS (1885) Tel. Bell Lecompton

SEIGH, Clarence V., (Julia DANIELS) Ch Marion, Harold, Esther, Lawrence,
Edgar, Virgle; Lawrence R2, Wakarusa Sec 6NW T2 1/2a L. BULLENE (1904)
Tel. Kansas Lawrence

SEIWALD, Henry F., (Alma SUITER) Ch Carl; Eudora R1, Eudora Sec 16 T100a A.H.
VOGL (1892) Tel. Eudora Eudora

SEIWALD, Louis, (Mary BLECHEL) Ch Henry, Alfred, William, Bertal, Arthur,
Mary, Josephine, Clara; Eudora R2, Eudora Sec 16 O160a (1865) Tel.
Eudora Eudora

SELLERS, Elmer R., (Andrew, Mary, Jessie, Narva, Cora SELLERS, brothers and
sisters) Overbrook R1, Marion Sec 15SE T159a SCHWARTS Estate (1919) Tel.
Centropolis Centropolis

SELLERS, Lewis M., (Emma SODERSTROM) Ch Frank, Pearl, Irene; "Idlewild Farm,"
Baldwin R2, Marion Sec 13SE T160a E.A. BROWN (1917) Tel. Mutual Worden

SELZER, Dan, (Hazel FUHS) Baldwin R3, Palmyra Sec 19NW T120a W. SELZER (1892)
Tel. Wellsville Wellsville

SELZER, Henry, (Johana BURTZ) Ch Minnie, Hanna, Lilia, Anna; Baldwin R3,
Palmyra Sec 19NW-24NW-29NW O420a (1864) Tel. Wellsville Wellsville

SELZER, John, (Carrie GLASER) Ch Paul, Elfrieda, Ima, Ruby, Winona, John,
Lila; Eudora R1, Palmyra Sec 20NW-29NW O300a (1866) Tel. Eudora Eudora
Wellsville Wellsville

SELZER, William J., Jr., (Sophia BAKER) Ch Wilford, Helen, Christina, Otto;
"Machine Hill Farm," Baldwin R3, Palmyra Sec 19NW T120a W.J. SELZER Sr.
(1881) Tel. Wellsville Wellsville Eudora Eudora

SEMON, Charles H., (Carrie MACKIE) Ch William; Lawrence R2, Wakarusa Sec 15SE
O140a (1877)

SEYLER, Bert J., (Della CRAMER) Wellsville R1, Palmyra Sec 17SE T80a Melissa
SEYLER (1917) Tel Cooperative Wellsville

SHAFFER, Arthur G., (Clara R. MORRIS) Ch Clifford, Harold, Ruth, Fern, Wilma,
Helen, Leatha; Lecompton R2, Lecompton Sec 33 T220a H.W. SANFORD (1908)
Tel. Bell Lecompton

SHAFFER, John Eli, (Marta SPENCER) Ch Ettie, Lee, Maude, Earle, Milfred; "The
Garden Home," Lecompton R1, Lecompton Sec 2W O80a (1879) Tel. Bell
Topeka

SHALBAR, Julius, (Kate KLING) Adolph SHALBAR and Mary SHALBAR, nieces; Walter SHALBAR, nephew) Ch Emma, Emiel; Overbrook R2, Marion Sec 28SE T80a N. SHALBAR (1910) Tel. Farmers' Independent Overbrook

SHANNON, Harry A., (Ella FIEHLER) Ch Elizabeth; Edgerton R2, Palmyra Sec 10SE O160a (1881) Tel. Cooperative Wellsville

SHANNON, O.P., (Linnie STONEBRAKER) Ch Paul, Lenora, Eunice, Charles; Edgerton R2, Palmyra Sec 4SE O80a (1882) Tel. Cooperative Wellsville

SHANNON, W.J., Edgerton R2, Palmyra Sec 3SE O160a (1882)

SHAW, Edward, (Emma BABER) Ch Mable, Opal, Loreta, Luella, Everett, Willard; Lawrence R1, Kanwaka Sec 32N O140a (1919)

SHAW, Mrs. Hattie, Ch Lola, Will; Lecompton R2, Kanwaka Sec 32W O160a (1882) Tel. Stull Stull

SHELLY, Michael, (Maude HETRICK) Ch Blanche; Lecompton R3, Lecompton Sec 13E O70a (1874) Tel. Bell Lawrence

SHEPHERD, C.S., (Mary REECE) Ch Elizabeth, Frances; Lawrence, Wakarusa Sec 36SW O440a (1896) Tel. Kansas Lawrence

SHEPPARD, A. Thoburn, (Martha DODDS) Ch Bertha, Cyril, Guy, Veryl; Wellsville R1, Palmyra Sec 32NE O160a (1884) Tel. Cooperative Wellsville

SHEPPARD, Howard D., (Susie MARTIN) Ch Lloyd, Malta, Alice, Florence, Helen, Earl, Ellis, Kathryn, Keith; Wellsville R1, Palmyra Sec 5SE T160a Mrs. Harriet DORAN Tel. Cooperative Wellsville

SHIELDS, Arthur E., (Ethel HICKOCK) Ch Margaret, Floyd; Lawrence R9, Wakarusa Sec 10SW T120a Wilson MARTIN (1886) Tel. Kansas Lawrence

SHIELDS, A.H., (Sadie ANDERSON) Ch Vergie, Mary; Lecompton R3, Lecompton Sec 7E T40a Oscar COLLINS (1900)

SHIELDS, Byron, (Maud DIXON) Ch Raymond, Olive, Delmas, Jean, James, Charles, Ambrose, Ethel, Mary; "Spring Vale Stock Farm," Wellsville R1, Palmyra Sec 15SE O106a (1871) Tel. Cooperative Wellsville

SHIELDS, J.E., (Cordelia COLLINS) Ch Bessie, Benjamin; Lawrence R8, Wakarusa Sec 21SW T160a Henry BECK (1898) Tel. Kansas Lawrence

SHIER, Louis E., Lawrence R10, Wakarusa Sec 8 O6a (1905) Tel. Lawrence

SHIRAR, Charlie L., (Alice COOPER) Ch Helen, Hazel, Lester, Denna; Lawrence R10, Wakarusa Sec 17SE O205a O118a (1892) Tel. Kansas Lawrence

SHIRAR, Henry J., (Gertrude YOUNG) Ch Josephine; Lawrence R10, Wakarusa Sec 17 T205a J.R. SHIRAR (1894) Tel. Kansas Lawrence

SHIRAR, James R., (Denna SHIRAR) Ch Cora, Jennie, Charlie, Henry; Lawrence R10, Wakarusa Sec 17 O205a (1868) Tel. Kansas Lawrence

SHIRAR, Raymond R., (Lula MEAD) Lawrence R10, Wakarusa Sec 16SE T75a J.R. FAITH (1888)

SHIRAR, Thomas N., (Viola LEWIS) Ch Ray, Clyde, Estella; Lawrence R10, Wakarusa Sec 16SE O53a (1868) Tel. Kansas Lawrence

SHIREK, John E., (Sarah DANESON) Ch William, Robert, Florence, Bertha, Cora, Louis, James, Lyman, Josephine, Gertrude, Julia; Eudora R3, Eudora Sec 19 O80a (1915) Tel. Eudora Eudora

SHIRLEY, Frank T., (Laura PATE) Ch Frank, Russell, Elmer; Lecompton R1, Lecompton Sec 28 O70a (1854) Tel. Bell Lecompton

SHIVELY, Clyde E., (Mary MILLER) Ch Viola; Richland R18, Marion Sec 3NE T162a Edward SHIVELY (1894) Tel. Lone Star Lone Star

SHIVELY, Edward, (Ora NINE) Ch Myrtle, Iva, Clyde, Floyd, Wilbur, Edna; Richland R18, Marion Sec 3NE O160a (1867)

SHOEMAKER, Charles W., (Minnie KINZIE) Ch Frederic, Elmer, Olive, Florence; Overbrook R1, Marion Sec 14SW O120a (1890) Tel. Farmers' Independent Overbrook

SHORES, J. Kelley, (Stella McCARTY) Ch Clarence, Eugene; "Lone Pine Fruit Farm," Baldwin, Palmyra Sec 3SW T3a C. GASTROCK (1915) Tel. Baldwin Baldwin

SHULER, E. Raymond, (Minnie DILLON) Lone Star R1, Marion Sec 23NE O80a (1900) Tel. Alfred Overbrook

SHULER, Noah, (Alma DEAY) Ch Sylvia; Baldwin R5, Willow Sec 17N T160a Ellwood DEAY (1900) Tel. Lone Star Lone Star

SIBLEY, H.A., (Mary E. DOANE) "Rhode Island Red Poultry Farm," Lawrence R9, Wakarusa Sec 35NW O14a (1892) Tel. Kansas Lawrence

SILER, Ed H., (Frances WRIGHT) Ch Sylvester, Marie, Edward Jr.; "The Pines Farm," Lawrence R5, Wakarusa Sec 25NW T101 1/2a A.H. GRIESA (1886) Tel. Kansas Lawrence

SIMMONS, Charles E., (Carrie MURPHY) Ch Myrtle, Thomas; Overbrook R1, Marion Sec 9SE O160a (1883) Tel. Farmers' Independent Overbrook

SIMMONS, George L., (Gertrude FRANCIS) Richland R26, Marion Sec 14NW T220a J.R. SIMMONS (1898) Tel. Farmers' Independent Overbrook

SIMMONS, Harvey A., (Bertha LUTZ) Lecompton R1, Lecompton Sec 35 T160a William LUTZ (1917)

SIMMONS, John R., (Margaret LAWSON) Ch Ella, George, Jennie, Gladys, Earl; Richland R18, Marion Sec 1NW O26a (1878) Tel. Richland Richland

SIMON, Arthur P., (Philomena, sister; Leo, brother; Susan, mother) Baldwin R1, Willow Sec 31N T152a Susan SIMON (1898) Tel. Mutual Worden

SIMON, Fred, (Clara WATTS) Ch Ida; Lawrence R9, Clinton Sec 8NE O145a (1888) Tel. Clinton Clinton

SIMON, John P., (Lizzie SHALBAR) Ch Amelia, Oscar; Richland R26, Marion Sec 6NW O220a (1891) Tel. Farmers' Independent Richland

SIMON, Mat, (Mary SMITH) Ch Charles, Alfred, Robert; Lawrence R6, Grant Sec 6 O75a (1904) Tel. Kansas Lawrence

SIMON, Wendelin A., (Ida HARDTARFER) Ch Lloyd; Overbrook R4, Marion Sec 20NW O520a (1873) Tel. Farmers' Independent Overbrook

SIMONS, W. Collins, (Gertrude REINEKE) Ch Blanche, Janet, Dolph, Dorothea, Louis; "The Cedars Farm," Lawrence R4, Wakarusa Sec 7 O5a (1891) Tel. Kansas Lawrence

SIMPSON, Joseph, (Miranda HUGHES) Ch Joseph, James, Nelson; Lawrence R9, Clinton Sec 18NE O52a (1864) Tel. Clinton Clinton

SIMPSON, Lewis, (Ellen HILL) Ch Lula, William, Myra-Bell, Eugene, Earl, Mabel; Lawrence R9, Clinton Sec 18NE O150a (1865)

SIMPSON, Washington, Lawrence R9, Clinton Sec 18NE O80a (1870) Tel. Clinton Clinton

SINCLAIR, Ira B., (Lela RUKES) Overbrook R4, Marion Sec 23NW T160a M.B. SINCLAIR (1895) Tel. Farmers' Independent Overbrook

SINCLAIR, W.W., (Georgia SIMON) Richland R26, Marion Sec 2NW O80a (1885) Tel. Farmers' Independent Overbrook

SINK, Loyd, (Ida BARNHARDT) Ch Esda, Abott, Zella; Baldwin R1, Willow Sec 7S T160a Walter HARBOUR (1919) Tel. Mutual Worden

SIZER, George C., (Jennie ANDERSON) Ch George, Grace, Daniel; "Poor Farm," Lawrence R10, Wakarusa Sec 20SE T174a Douglas Co. (1880) Tel. Kansas Lawrence

SKAGGS, Bernie W., (Rachel WINANS) Ch Bettie, Arthur; Overbrook R1, Marion Sec 9SE O100a (1896) Tel. Farmers' Independent Overbrook

SKILES, George, (Mayme DORRIS) Lawrence R10, Wakarusa Sec 8NE T160a M.J. SKILES (1880) Tel. Kansas Lawrence

SKINNER, Alfred E., (Margaret DAELY) Lawrence R9, Wakarusa Sec 3SW T540a Hosford & Cernold (1898) Tel. Kansas Lawrence

SLAUGHTER, Everett, Lecompton R1, Lecompton Sec 12W T80a Alex SLAUGHTER (1916)

SLAVENS, Robert B., (Mabel SPANGLER) Ch Thomas, Irene, Buster, Duggie, Nellie, Edith, Henrietta; Lecompton R2, Lecompton Sec 34N O10a (1910) Tel. Bell Lecompton

SLOAN, O.A., (Lydia M. SHIELDS) Ch Esther, Stella; Lawrence R8, Wakarusa Sec 10SW O80a (1918)

SLUSSER, Will O., (Effie DORNON) Ch Goldie, Ruby, Milton, Ina, Alta, Ray; Lecompton R3, Kanwaka Sec 12E O160a (1891)

SMILEY, J. Frank, (Martha SMILEY, sister; J.J. SMILEY, father; Mary E. SMILEY, mother) Baldwin, Palmyra Sec 5SW O37 1/2a (1920) Tel. Baldwin Baldwin

SMITH, Abraham, (Sarah KELLEY) Ch William, Liza, John, Cora, Elza; Overbrook R2, Marion Sec 34SE O2 1/2a (1857) Tel. Farmers' Independent Overbrook

SMITH, Albert E., (Gladys HADSELL) Ch Merle, Juantia; Overbrook R4, Marion Sec 14NW T160a Lena MICHAEL (1910) Tel. Farmers' Independent Overbrook

SMITH, Albert J., (Flora I. VanFOSSEN) Ch Rosa, Fred, Lillie, William, John, Fern, Irene, Grace, Harold; Wellsville R1, Palmyra Sec 5SE T724a P.R. SMITH Estate (1884) Tel. Cooperative Wellsville

SMITH, Al. E., (Ida C. EVANS) "Al Smith Stock Farm," Lawrence R1, Wakarusa Sec 28NW O320a (1877) Tel. Kansas Lawrence

SMITH, Detroit F., (Lola FLORY) Lone Star R1, Willow Sec 18N O80a (1876) Tel. Lone Star Lone Star

SMITH, Frank B., (Jennie BROWN) Ch Margerite; Lawrence R2, Wakarusa Sec 27SE O80a (1881) Tel. Kansas Lawrence

SMITH, Fred A., (Mary DOWNS) Ch Dorothy; Wellsville R1, Palmyra Sec 8SE T100a Al NEIS (1887) Tel. Cooperative Wellsville

SMITH, Fred C., (Mary WORLEY) Ch Fred, Joe, Frank, Mary, Martha; Lecompton Sec 3 O123a (1885) Tel. Bell Lecompton

SMITH, Mrs. Harriett E., (Harriett LEIST) Ch William, Haley, Fred, Elizabeth, Rosa, Pearl, Harry, Edward, Clarence; Lecompton; Lecompton Sec 34N O8a (1884) Tel. Bell Lecompton

SMITH, Herman, (Avy Etta STANWIX) Ch Bernice, Mildred, Alvin, Margaret; Vinland R1, Palmyra Sec 15NW-22NW O100a (1875) Tel. Vinland Vinland

SMITH, Howard H., (Grace LYBARGER) Ch Elmer, Cecil; Baldwin R5, Palmyra Sec 17NW-20NW O208a (1906) Tel. Vinland Vinland

SMITH, James J., (Ollie McGEE) Ch Hartwell, Rebecca; "Smith Stock Farm," Lawrence R2, Wakarusa Sec 5NE O40a (1883) Tel. Kansas Lawrence

SMITH, James W., (Grace L. COX) Ch Alice, Maryanna, Janeburdett, Francis; "Plain View Dairy Farm," Lawrence R2, Wakarusa Sec 5NE O157a (1883) Tel. Kansas Lawrence

SMITH, John E., (Jennie FILPEL) Ch Gertrude, Orië, Violet, Norvel; Lone Star R1, Marion Sec 1NE O60a (1868) Tel. Lone Star Lone Star

SMITH, J.O., (Ethel MYERS) Ch Winona; Eudora R4, Eudora Sec 34N T1a W. ROBERTS (1919) Tel. Eudora Eudora

SMITH, Julius, (Mary PRICE) Ch Foss, Ellen, Mary; "Smith Orchard Farm," Baldwin, Palmyra Sec 9SE O204a (1900) Tel. Baldwin Baldwin

SMITH, Orië L., (Edna TURNER) Ch Marie; Lone Star R1, Marion Sec 14NE T120a J.E. SMITH (1893) Tel. Alfred Overbrook

SMITH, W.A., (Fannie A. SECRIST) Ch Susie, Margaret, Bertha; "Cozy Corner Farm," Lecompton R3, Lecompton Sec 2 O30a (1856) Tel. Bell Lecompton

SMITH, William H., (Laura PIPER) Ch Guy, Frank; Lawrence R1, Wakarusa Sec 33NW O20a (1917) Tel. Kansas Lawrence

SMITH, William H., (Nettie KING) Ch Florence, Dwight; "Eight Mile Farm," Overbrook R1, Marion Sec 11SE O160a (1862) Tel. Globe Overbrook

SMITH, William R., (Helen KENDALL) Ch Eloise; Eudora R3, Eudora Sec 8N T150a BAGELMANN Estate (1892) Tel. Eudora Eudora

SMITH, Willis A., (Elizabeth BIGGERS) Ch Mary, Marvin; Edgerton R2, Palmyra Sec 3SE T160a Mrs. Jerry DWYRE (1919) Tel. Cooperative Wellsville

SMOOT, J.L., (Inez BISHOP) Sup't Industries "Haskell Institute Farm," Lawrence, Wakarusa Sec 7NE T1000a Haskell Institute (1906) Tel. Kansas Lawrence

SMOTHERS, Johnson, (Mamie WHEATLEY) Ch Jennett, Katherine, Inez; "Lake View Hunting Club," Lawrence R5, Wakarusa Sec 15NW T10a Club Co. (1905) Tel. Kansas Lawrence

SNOW, George W., (Laura COFFMAN) Ch Ray, Margaret; Lawrence R6, Grant Sec 8 O40a (1919) Tel. Kansas Lawrence

SOWARD, Charles R., (Mary ROBERTS) Ch Clarence; "Captain Creek Stock Farm," Baldwin R3, Palmyra Sec 30NE O200a (1894) Tel. Cooperative Wellsville

SOUTHARD, Charles, (Ada BRECKENRIDGE) Ch Elbert, Christine, Arvie; "Happy Hollow Farm," Lawrence R4, Willow Sec 1N O40a (1885)

SOUTHARD, John, Baldwin R5, Palmyra Sec 18NW O35a (1886)

SOWERS, Martin L., (Nora CAULK) Ch Katherine, Ruth, Andrew, Francis; Eudora R3, Eudora Sec 14 T638a J.C. WOLCOTT (1917) Tel. Eudora Eudora

SPAIGLE, Edward L., Ch Vena, Alvin, Arthur; Overbrook R1, Marion Sec 18SW O152a (1892) Tel. Farmers' Independent Overbrook

SPARKS, Benjamin, Lawrence R2, Wakarusa Sec 16SE T80a F. LOPPING (1920)

SPEICHER, Lorenz, (Mary SCHEHRER) Ch Charles, Anna, William, Julius, Clara, Stephen, Tracy, Frank, Helen, Bertha, Lorenz; Eudora R3 Eudora Sec 7S-8S O240a (1885) Tel. Eudora Eudora

SPENCER, Harley I., (Cora SHAFFER) Ch Bethel, Esther, Russell, Pearl, Lloyd, Ralph, Frankie, Arline; Lecompton R1, Lecompton Sec 13W T100a W.F. SPENCER (1884) Tel. Bell Lecompton

SPENCER, W.F., (Martha TRUE) Ch John, Etta, Harley, Donna; "Spencer Ranch," Lecompton R1, Lecompton Sec 11W O160a (1857) Tel. Bell Lecompton

SPITZLI, Otto, (Margaret WUENSCH, mother) Eudora R4, Eudora Sec 3N O127a (1900) Tel. Eudora Eudora

SPITZLI, William, (Ellen BRYANT) Ch Margaret, Delmar; Eudora R4, Eudora Sec 34N O114 3/4a (1914) Tel. Eudora Eudora

SPOTSER, James M., (Helen WILLIAMS) Ch Effie, Larey, Plunket, Inez; "Kaw Valley Farm," Lawrence R7, Grant Sec 20 T40a Kaw Valley Co. (1915) Tel. Kansas Lawrence

SPRONG, David H., (Myrtle GRABLE) Ch Wilbur, David Jr., Alma, John; Lawrence R7, Grant Sec 20 O34a (1920) Tel. Kansas Lawrence

STAHEL, John G., (Mabel ALBRIGHT) Ch Alvin, Wilma; Overbrook R2, Marion Sec 4SE O160a (1885) Tel. Farmers' Independent Overbrook

STALLARD, Clarence N., (Nora HARD) Ch Nora; Lawrence R6, Grant Sec 20 T80a HARPER (1918) Tel. Kansas Lawrence

STANDING, Ralph E., (Clara DAVIS) Ch Harold, John, Mary; Lawrence R2, Wakarusa Sec 5NE O718a (1883) Tel. Kansas Lawrence

STANLEY, Raymond, (Lillian MEYER) Ch Ramona; Eudora R1, Eudora Sec 34S O110a (1888) Tel. Eudora Eudora

STANLEY, Roger, (Katherine LINLEY) (Loretta LINLEY, mother) Ch Linley, Bernice, Edmond; "Maple Grove Stock Farm," Eudora R1, Eudora Sec 3-34S O420a (1913) Tel. Eudora Eudora

STANLEY, Samuel, (Georgianna ROGERS) Ch Roger, Raymond, Laura, Georgianna; "Cedar Crest Farm," Eudora R1, Eudora Sec 34S O90a (1869) Tel. Eudora Eudora

STANSBERRY, T.J., (Rosa WARREN) Ch Gilbert, Rosa, Laura, Clara, John, Thomas, Oscar; Wellsville R1, Palmyra Sec 18SE T1a (1920) Tel. Cooperative Wellsville

STANWIX, Alden B., (Mary BALDWIN) Lawrence R4, Wakarusa Sec 26SW O80a (1918)

STANWIX, Charles E., (May YOUNT) Ch Maurine, Dorothy; "View Point Farm,"
Lecompton R3, Kanwaka Sec 1E O80a (1878) Tel. Kansas Lawrence

STARNES, Warren O., (Mabel WIGGINS) Ch Dudley, Filmore, Raymond; "Pine Grove
Dairy Farm," Lawrence R8, Wakarusa Sec 12SW T50a PARISH Estate (1910)
Tel. Kansas Lawrence

STARR, Maurice, (Rose PARDEE) Ch Keith, Virginia; "Home Wood Farm," Eudora R1,
Eudora Sec 5N-32N-33N O280a (1885) Tel. Eudora Eudora

STEELE, A.H., (Anna WARNOCK) Ch Hale; "Park Ridge Farm," Baldwin R3, Palmyra
Sec 3SW O80a (1912) Tel. Baldwin Baldwin

STEELE, Ira T., (Mary WHITE) Ch Hattie, Edwin, James; Richland R17, Clinton
Sec 16N O160a (1857) Tel. Clinton Clinton

STEELE, Mrs. Isabella C., (Isabella CUMMINGS) Ch J. Irwin, Robert, Margaret,
Charles, Edith; Richland R17, Clinton Sec 17N O160a (1858) Tel. Clinton
Clinton

STEELE, James F., (Rebecca BELLIS) Ch George, Glenn, Delbert; Richland R17,
Clinton Sec 16N T160a Ora T. STEELE (1887) Tel. Clinton Clinton

STEEN, Frank, (Lula STOVER) (Regina STEEN, mother) Ch Muriel, Orloff, Opal,
Geneva; Vinland R1, Palmyra Sec 13NW T160a Mrs. E. STURDY (1910) Tel.
Vinland Vinland

STEHWIEN, Mrs. Katherine, (Katherine WOELPERT) Ch Fred, Clara, Anna, Lydia,
Albert; "Kaw Valley View Farm," Lawrence R3, Grant Sec 2 O100a (1881)
Tel. Kansas Lawrence

STERLING, Phil, (Marian CRAWFORD) Ch Lucile, Pauline, Lowell; Lawrence R3,
Grant Sec 7 O48a (1910) Tel. Kansas Lawrence

STEPHENS, C.E., (N. Lynn McROBERTS) Ch Fern, Eva, Richard; Baldwin, Palmyra
Sec 33SW O140a (1863) Tel. Baldwin Baldwin

STEVENS, Alberts K., (Mary E. MASSEY) Vinland R1, Palmyra Sec 11N O240a (1881)
Tel. Vinland Vinland

STEVENS, Bert A., (Grace ROE) Ch Winifred, Agnes; Vinland R1, Palmyra Sec 22N
O80a (1873) Tel. Vinland Vinland

STEVENSON, Louis J., (Rebecca DUTTON) Ch Arthur, Myrtle, Mabel, Clyde, Edward,
Fern, Wayne, Burton, Alvie, Goldie; "Pleasant View Farm," Lawrence R4,
Wakarusa Sec 12 O10 1/2a (1909) Tel. Kansas Lawrence

STEVENIN, Charles A., Sr., (Hattie BELDAM) Ch Charles Jr., Claude, Mae;
Baldwin R1, Willow Sec 1S O80a (1884) Tel. Baldwin Baldwin

STEWART, William E., Ch Edna, Eva, Harley, Orville, Bertha, Alberta, Leslie,
Nellie; Baldwin R2, Willow Sec 18S T160a H.O. GIBSON (1909) Tel. Mutual
Worden

STEWART, Charles D., (Mattie EASTMAN) Ch Juanita; Lawrence R2, Wakarusa Sec 5
O14 3/5a (1919) Tel. Kansas Lawrence

STINES, William R., (Bertha ESPENLANB) "Star Farm," Lawrence R6, Grant Sec 16
O190a (1880) Tel. Kansas Lawrence

STOEBENER, Carl Henry, (Mary & Lena, sisters) Baldwin R1, Willow Sec 6S T160a
Elizabeth STOEBENER (1868) Tel. Mutual Worden

STOEBENER, John, (Sophia HAAS) Ch Arnold, Norma, Walter, Pauline, Oscar, Otto;
Baldwin R1, Marion Sec 36NE O80a (1869) Tel. Mutual Worden

STONEKING, Mems Edward, (Elizabeth GATES) Ch Edward, Peter, Martha, Raymond;
Baldwin R1, Willow Sec 11S O40a (1908) Tel. Baldwin Baldwin

STOWE, Clarence B., Lecompton R3, Kanwaka Sec 34E O320a (1870) Tel. Home
Clinton

STRACHAN, Charles E., Ch Norman; Lawrence R2, Wakarusa Sec 10SE O30a (1905)
Tel. Kansas Lawrence

STROBEL, Samuel T., (Ida MALON) Ch Fred, Abe, Dick, Grace; Eudora R3, Eudora
Sec 18-23 T280a M. PILLA (1919) Tel. Eudora Eudora

To be continued...



Queries are free to members. They should state at least two facts to gain best results. Queries are also free to nonmembers, but must concern Kansas related ancestors of fifty years or earlier. Please send queries and copies of replies to the Pioneer Editor - perhaps they will help someone else.

BEHRENS, SCHULTZ, SHAW

Two of my gr-grandparents were Christian and Mary D. SCHULTZ. I think they were married in Illinois, probably in 1868. Born (in Illinois) to this union: Mary in 1869, Elizabeth in 1870, George in 1872, and Herman in 1875. Christian died in Douglas County in 1894 and she died there about 1913. Mary D. was married before and had at least 2 sons, William BEHRENS born 1863 in Germany, and Frederick BEHRENS born 1866 in Illinois. I would like to exchange info with anyone having knowledge of any of the above. Ray H. SHAW, 17410 Mpl. Vly. Hy. Sp.75, Renton, WA 98058 (206) 228-4077

MANES, SHAWLEY, STRICKER, WHITSON

Seek information on the Asa (A.C.) SHAWLEY family. Asa was b. 30 Sep 1879 in Richwood, Christian Co., MO, d. 12 Apr 1943 in Springfield, Greene Co., MO. Asa was married to Amelia Margaret STRICKER. Children were Mary Etta Kathren, Elva Minerva, Zella, Eileen, and Robert Eugene. Asa's father was Armstead Morton SHAWLEY. Mother's name may be Theodosha MANES. Carol WHITSON, 2731 Rawhide, Lawrence, KS 66046

BRECHT, GUTSCH, HINTHORN, LENKE, MEIERHOFF, NEIL, RUPEL, VESELACK

Seeking George LENKE, wife Ruth Sylvia HINTHORN and descendants. Sons: Donald married AnnaBell NEIL, Milton married Louise BRECHT, Howard married Rhoda Lee GUTSCH, Kenneth married Irene MEIERHOFF. Known to be in Strong City and Emporia, Kansas area 1916-1955. Ruth Sylvia born 1889 IL to George and Mary RUPEL-HINTHORN. Mrs. Richard D. VESELACK, 212 Concord Dr., Normal, IL 61761



DOUGLAS COUNTY GENEALOGICAL SOCIETY MEMBERS' FIVE-GENERATION CHARTS ARE DUE JULY 1, 1990 if you want them in the upcoming publication. Members are limited to three charts per member. You may update previously submitted charts (please indicate they are updates in an attached note). If at all possible, please submit typed charts.

DO YOU KNOW WHO THESE PEOPLE WERE? If you can identify any of these people whose photos were recently donated to the Watkins Museum by Richard Riggs, please contact the *Watkins Community Museum, 1047 Massachusetts St., Lawrence, KS 66049.*



DO YOU KNOW WHO THESE PEOPLE WERE? If you can identify any of these people whose photos were recently donated to the Watkins Museum by Richard Riggs, please contact the *Watkins Community Museum, 1047 Massachusetts St., Lawrence, KS 66049.*



INDEX, VOLUME XIII, No. 4

- ABDELAL, Alfred G., 163
 ACHNING, Charles J., 163
 ADAMS
 Adaliza, 179
 Alonzo W., 179
 Amanda, 179
 Anna V.H.T., 179
 Charles B., 179
 Clarinda, 179
 Daniel Morgan, 179
 Elizabeth Ann, 179
 Evalina, 179
 J.W., 162
 Maria, 179
 Minerva, 179
 Sarah C., 177
 William, 179
 AKERS
 Ida, 177
 Moses, 177
 Rhoda, 177
 AKIN, John (Mrs.), 188
 ALBRIGHT, Mabel, 195
 ALDEN, E., 163
 ALDER, John W., 163
 ALEXANDER
 Francis M., 163
 Herbert, 176
 ALLEN
 Lyman, 163
 Robert B., 163
 AMBER/AMBLER
 Benjamin A., 177,180
 Elizabeth, 177
 Sarah O., 177
 William H., 177
 AMERICAN, Sampson, 163
 AMSDEN, Geo. W., 163
 ANDERSON
 Andrew S., 163
 Charles, 162
 Hattie, 162
 Jennie, 193
 Jonas P., 179
 Mary, 179
 Sadie, 192
 Theodore F., 163
 ANDREWS, Charles R., 163
 ANGEVINE, Charles H., 163
 APITZ, Fred W., 163
 ARBAUGH, Harrison, 162
 ARMSTRONG, Albert W., 163
 ARTERBURN, Samuel, 162
 ARTHUR, Frank M., 163
 ASHER, Henry B., 163
 ASSMAN, Justice, 163
 BABCOCK, Carmi A., 163
 BABER, Emma, 192
 BAGELMANN Estate, 194
 BAILEY
 Charles N., 163
 David, 179
 Frank A., 161, 162
 Geo. C., 163
 Hattie A. (HASKINS), 161
 Robert W., 163
 BAKER
 Isaac L., 163
 R.W. (Mrs.), 188
 Sophia, 191
 BALDWIN
 Eben, 163
 Mary, 195
 BANGS, Wolford N., 163
 BANKS
 Elliot V., 179
 Geo. A., 179
 May Stephens, 179
 Nigella, 179
 Thomas, 178
 BANKSON, Elizabeth, 162
 BANNING, Marie, 175
 BARBER
 John, 163
 Oliver, 163
 Oliver P., 163
 Saarh J., 162
 Wm. T., 164
 BARKER, George J., 164
 BARNES
 Wm. C., 164
 Wm. E., 177
 BARNETT, Mary, 162
 BARNHARDT, Ida, 193
 BARRICKLOW
 S.C., 179
 W., 178
 BARTEAUX, Anna L., 162
 BASSETT
 Bradford S., 164
 Owen A., 164
 BATCHELDER, J.R., 180
 BATES, Virginia, 162
 BEAL, Ralph, 164
 BEAM, Harriet, 178
 BEARD, John W., 164
 BEATTIE
 John, 164
 Mary A., 162
 William E., 164
 BECHAM, Dicy, 162
 BECK, Henry, 192
 BECKER, Albert, 164
 BEDALE, Wm., 164
 BEEKS, C.P., 179
 BEHRENS
 Frederick, 197
 William, 197
 BELDAM, Hattie, 196
 BELL, John H., 164
 BELLIS, Rebecca, 196
 BENNETT, William, 164
 BENSON
 John H., 164
 Ola, 177
 Thatcher W., 164
 BEST, Helen, 161
 BETZ, Wm. F., 164
 BIGELOW, Cassius A., 164
 BIGGERS, Elizabeth, 195
 BIGGS, L.C., 164
 BIRBUSH, Henry, 164
 BISHOFF, C.N., 164
 BISHOP, Inez, 195
 BLACK, Laura J., 162
 BLACKMAR, Frank W., 164
 BLAIR
 E. James, 164
 Hugh, 164
 BLECHEL, Mary, 191
 BLECKL, Franz, 180
 BOEHLER, Elizabeth, 178
 BOENER, Wm., 164
 BOFINGER, Otto, 164
 BOND
 Edward W., 164
 Enos, 162
 BOUGHTON, Allyn, 164
 BOULDIN, Clark, 164
 BOWMAN
 Charles O., 164
 Elizabeth (Mrs.), 188
 Henry, 164
 Wm. (Mrs.), 188
 BOWSER, Cleve, 183
 BOYD, Robert S., 164
 BRADSHAW, Mary, 162
 BRANGAN, M.T., 180
 BRASTEY, Marion, 178
 BRECHEISEN
 George, 180
 John, 180
 Peter, 180
 Wilhelamina, 180
 William, 180
 BRECHT, Louise, 197
 BRECKENRIDGE, Ada, 195
 BREWER, Joseph C., 164
 BRICKEN, Edgar C., 164
 BRICKLEY, Michael, 162
 BRINK, Daniel, 179
 BRISTOW, William, 164
 BROMELSICK
 Walter W., 164
 William, 164
 BROOKS
 Anna, 188
 M.L., 179
 Paul R., 164
 BROWN
 Catherine (Mrs.), 188
 C.H., 177
 E.A., 191
 Ira, 164
 Jennie, 194
 John, 162
 Levi, 162
 Mary E., 162
 M.A. (Mrs.), 162
 Nancy, 162
 Rufus M., 164
 Waitman W., 164
 Warren B., 164
 BROWNELL, Wm. B., 164
 BRUNE, Gustav, 164
 BRUNNER
 Helen Payne, 175
 Henry S., 175
 BRYANT, Ellen, 195
 BUCK, Alfred H., 164
 BUCKMINSTER, James G., 164
 BULLENE
 L., 191
 William L., 164
 BUNN, Paul K., 164
 BURLINGTON, Robert B., 164
 BURLISON
 Alonzo, 179
 Amanda, 179
 Frank, 179
 BURTZ, Johana, 191

BUSCH, William J., 164
 BUTLER, Oliver, 164
 BUTTS, John W., 164

CALAFER, George, 162
 CAMP, Oliver C., 165
 CANFIELD, Walter J., 165
 CARMAN, Charles W., 165
 CARPENTER, Chas., 165
 CARR, Samuel V., 165
 CARTRIGHT, C.J., 165
 CARTWRIGHT, W.W., 165
 CASLEY, Frank D., 165
 CASTEN, Zora H., 178
 CATON
 Anna V.H.T., 179
 Thomas Vince, 179
 CAULK, Nora, 195
 CHAFIN, Georgia T., 165
 CHAPMAN
 Beverley, 163
 Edward, 178
 Joseph, 165
 Sarah W., 178
 Wm. B., 180
 CHARLETON
 Martha Curtis, 162
 CHARLTON, John, 165
 CHESTER, H.W., 180
 CHILDS, James D., 165
 CHRISTIAN, James, 165
 CHURCH, H.G., 165
 CLARK, Albert P., 165
 CLARKE, Fred E., 165
 CLAYTON, Ross H., 165
 CODDINGTON
 Charles W., 165
 COFFMAN, Laura, 195
 COHN, Asher L., 165
 COLEMAN, Fannie, 183
 COLLAMORE
 George W., 180
 Julia H., 180
 Margaret Fuller, 180
 Peter, 180
 COLLINS
 Cordelia, 192
 King, 165
 Oscar, 192
 COLTE, John, 180
 COLWELL, Jennie, 179
 CONN, Malcolm, 165
 CONNER, David E., 165
 COOK
 Hugh, 165

COOK, cont.
 Julius E., 165
 COON, Ezra, 162
 COOPER
 Alice, 192
 W.L., 165
 COPP, H.Y., 165
 COREY, Criley E., 165
 CORKHILL, William F., 165
 COTTON, James A., 165
 COTTRELL
 Claude Richard, 175
 Margaret, 175
 COURTNEY, Mae, 183
 COWGILL, Charles D., 165
 COWLES
 Bithiah W.C., 177
 Cordelia C., 177
 Ellen (Mrs.), 188
 Emily L., 177
 E. Corning, 177
 E.C. (Mrs.), 188
 L. Olivia, 177
 Parmenas S., 177
 Sarah C., 177
 COX
 Albert L., 165
 Grace L., 194
 Joseph J., 165
 Richard A., 162
 CRACKLIN, Joseph, 165
 CRADIT, N.C., 165
 CRAIG, Charles D., 165
 CRAMER, Della, 191
 CRAWFORD, Marian, 196
 CREW, J.S., 178
 CRIM, Edward K., 165
 CROCKER, Eden F., 165
 CROSBY, M.T., 165
 CROUSE, Benjamin A., 165
 CROWE, Frederick, 165
 CULBERTSON, Wm. M., 165
 CUMMINGS, Isabella, 196
 CUNNINGHAM, Marjoria, 176
 CURRY, Albert M., 165
 CURTIS, James R., 165
 CUTLER
 Chas., 165
 Henry A., 165
 DAELY, Margaret, 193
 DAILEY, John A., 165
 DALTON, B.J., 165
 DANESON, Sarah, 192

DANIELS
 James G., 165
 Julia, 191
 DARLING, Thos. C., 165
 DARRAH, Henry, 180
 DARRELL, Asa, 166
 DAVEY, Minnie, 190
 DAVIDSON, Kenneth W., 166
 DAVIS
 Clara, 195
 Frank, 166
 John W., 166
 Lucie, 190
 William, 162
 DEAMER, John M., 166
 DEARR, Charles M., 180
 DEATZ, Adam C., Jr., 166
 DEAY
 Alma, 193
 Ellwood, 193
 John R., 162
 DEBELBESS/DIVELBLISS
 John, 162, 166
 DEERING, John H., 166
 DeFOREST, Charles, 166
 DELINGER, Uriah F., 166
 DEMING, Newell P., 166
 DeMOSS, Aurora, 176
 DENNIS
 Ellen, 191
 James M., 166
 DEWEY, Ruth, 188
 DICKER, Alfred J., 166
 DILLON, Minnie, 193
 DIMINARY, Harper J., 177
 DINIMRY, Sarah O., 177
 DINKLEY, John T., 166
 DINSMOOR, Frank F., 166
 DIVELBLISS/DEBELBESS
 John, 162, 166
 DIXON, Maud, 192
 DOANE
 Benjamin F., 166
 Mary E., 193
 DODDER
 Catherine, 178
 David, 178
 Elmira, 178
 George, 178
 Hannah, 178
 Jacob, 178
 Margaret, 178
 Marshall, 178
 Mary, 178
 Peter, 178
 DODDER, cont.
 Robert, 178
 Silas, 178
 S.R., 166
 DODDS, Martha, 192
 DOLISI, John Edward, 166
 DORAN, Harriet (Mrs.), 192
 DORNON, Effie, 194
 DORRIS, Mayme, 193
 DORSEY, Eli F., 166
 DOTY, Frank H., 166
 DOWNS, Mary, 194
 DREW, Joseph, 166
 DUNCAN
 Chas. S., 166
 Wesley H., 166
 DUNLAP, Charles G., 166
 DUNN
 Barylla, 177
 Irena, 177
 Jonathan, 177
 Samuel H., 162
 DUNNING, R.M. (Mrs.), 188
 DURR, Alfred F., 166
 DUTTON, Rebecca, 196
 DWYER, Mabel, 189
 DWYRE, Jerry (Mrs.), 195

EASTMAN
 Mattie, 196
 Walter M., 166
 EBERWEIN
 Charles O., 175
 Olive I., 175
 ECKE, Julius C., 166
 EDGAR, Robert A., 166
 EDMONDS, Thomas J., 166
 EDMONDSON, Robert, 166
 EGGERT, Walter W., 166
 EIDERMILLER
 Alexander G., 166
 ELDER, Wm. Henry, 166
 ELLIOTT, Russell D., 166
 ELLISON, Joseph, 166
 ELNIFF, Pauline B., 180
 ELWELL, Mary G., 177
 EMERY, Charles E., 162
 EMLEY, Samuel C., 166
 EMMICK, Jas., 187
 ENOS, H.L., 166
 ENYART, Frank D., 166
 ERICSSON, Herman C., 166
 ESPENLANB, Bertha, 196
 ESTERLY, Chas. E., 166

ETHEL
 Minerva, 179
 Minerva (Mrs.), 179
EVANS
 Frank T., 166
 Ida C., 194
 Jennie, 179
 William J., 166
EVATT, Wm., 166
EWING, Florence A., 166

FAITH, J.R., 192
FARNAM, Edward R., 166
FAUNCE
 Carroll, 188
 Eugene, 188
 Hilda, 188
 Theodore Wattles, 188
FERRILL, Thos. J., 166
FERRIS
 George T., 175
 Marie Banning, 175
FIGENBAUM
 Benjamin F., 166
FIGHLER, Ella, 192
FIELDS, S.F., 166
FILPEL, Jennie, 194
FISCHER, Julius, 180
FISHER, Fred G., 166
FITZPATRICK, James, 166
FLINN, Geo., 166
FLOREN, John E., 167
FLORY
 Elmira, 189
 Lola, 194
FLOYD, Charles B., 167
FLUKE
 Wm. W., 167
 W.W. (Mrs.), 162
FOOTE, Bithiah W.C., 177
FORD
 George, 179
 William V., 167
PORTER, Samuel A., 167
FOSTER
 Lew W., 167
 Scott, 183
FOX, Frances, 176
FRANCIS, Gertrude, 193
FRAZER, Robert L., 167
FRAZIER, Charlotte, 178
FREEZE, Louise, 176
FRENCH, Frank, 167
FRYE, Frederick R., 167
FUGATE, Joseph B., 167

FUHS
 Flossie, 189
 Hazel, 191
 William, 189
FUNK, Lydia, 190
GABRIEL
 Alvin, 175
 Charles C., 167
 Lillian Z., 175
GADDIS, Edward E., 167
GALLAGHER, Eugene T., 167
GARDNER, Theodore, 167
GARNER, Earl Oliver, 175
GASTROCK, C., 193
GATES, Elizabeth, 196
GAYLORD, Cordelia C., 177
GERSTENBERGER, Anna, 190
GIBSON, H.O., 196
GILBERT, Robert L., 167
GILL, William H., 177
GILLETTE, Charles W., 167
GILMORE, John, 162
GLASER, Carrie, 191
GLENDINNING, James I., 167
GODFREY, Cora Bernice, 176
GOFF
 Henrietta Spittle, 179
GOODIN, J.K., 178
GRABLE, Myrtle, 195
GRAY
 Geo. W., 167
 Horace, 180
 Samuel H., 167
GREEN
 H.M., 167
 Ulysses S., 167
GREENLEE, M.D., 167
GREGORY, Dolly, 189
GRIESA
 Adolph C., 167
 A.H., 193
GRIFFITH
 Geo. W.E., 179
 L.H. (Rev.), 187
 T.D., 167
GRIGGS
 John R., 167
 Sidney W., 167
GRISWOLD, J.F., 167
GUTSCH, Rhoda Lee, 197
GWIN, Nathan A., 167

HAAS, Sophia, 196
HADSELL, Gladys, 194

HANN
 Kathryn C., 175
 W.C. "Connie", 176
HAINES, John M., 178
HAIR, Frank N., 167
HALBEN, Marvin, 181
HALE, B.S., 180
HALL
 Clarence S., 167
 Hiram S., 167
 Hubert E., 167
HAMER, Sara (Mrs.), 188
HAMLIN, James A., 167
HAMMER, Sophie, 190
HAMMERT, John, 167
HAMMOND, Malvena, 188
HANEY, J.H., 162
HANNA, Franklin P.D., 167
HANSEN, Theodore N., 167
HANSON
 George W., 167
 George (Mrs.), 181
 Geo. W., 167
 H.W., 167
HARBOUR, Walter, 193
HARD, Nora, 195
HARDING
 Ann (Mrs.), 181
 Claude, 181
 Mae, 181
 Maude, 181
 Walter, 181
HARDTARFER, Ida, 193
HARDWICK, Sally B., 162
HARMAN
 Ralph, 167
 Will H., 167
HARMON, Benj. F., 167
HARNBY, M. (Mrs.), 181
HARPER, 195
 Jessie, 181
HARRIS
 Charles, 181
 George W., 181
 J.M., 167
 Lawrence, 181
 W.C., 162
HARTFORD, Thomas F., 177
HARTLEY, Forest M., 167
HARTRAUFT, John W., 180
HARVE, Ethel, 181
HARVEY
 Rebecca (Mrs.), 188
HASKELL
 Dudley C., 167

HASKELL, cont.
 Frank W., 167
 John G., 167
HASKINS, Hattie A., 161
HASTIE
 A.E., 181
 Margaret (Mrs.), 181
 Robert, 181
 Rose (Mrs.), 181
 Ruth, 181
HATCH
 Anna, 181
 J.S., 181
HAZARD, James, 181
HAZEN
 Frances (Mrs.), 181
 Rufe, 181
HECK, Caroline, 190
HEFFNER, Celia, 190
HEIGES, Jonas, 167
HELLER, Ida (Mrs.), 181
HELM
 Edna, 181
 Lola (Mrs.), 181
HENDERSON
 Charles, 181
 Chester, 181
 Howard W., 167
 John A., 167
 J.A., 181
 Nina (Mrs.), 181
 Ruth, 181
HENDRY, James M., 177
HENLEY, Albert, 168
HENRY, John M., 168
HENSON
 Claude H., 176
 Emily, 162
 Kathryn C. Hahn, 175
HERD, Celia (Mrs.), 181
HERRINGTON, Jacob D., 168
HERTZLER, Harvey B., 168
HETRICK, Maude, 192
HEYT, Mary, 191
HIATT, Lundy, 188
HICKOCK, Ethel, 192
HIGGINS, William E., 168
HIGGUNS, Ella, 181
HIGHLEY, Frank A., 168
HILFORD, Filney, 181
HILL
 Ellen, 193
 Harvy D., 168
 James H., 168
 Winnie, 191

HILLIKER, Lynn Lamb, 168
HINDS, Calvin P., 180
HINES, Wm. (Mrs.), 188
HINESLEY, William A., 168
HINSHAW, A.R., 182
HINTHORN
 George, 197
 Ruth Sylvia, 197
HITZEMANN, J.C., 189
HOAR, Clement A., 168
HOBBS
 Addie (Mrs.), 181
 William, 168
HOCKETT, Nathan, 177
HOEHLER, Paul (Mrs.), 188
HOFFMAN, Laton E., 168
HOLBEWAY, Nina, 181
HOLLISTER, Simpson, 168
HOLLOWAY
 James O., 168
 Kate (Mrs.), 162
HOLMES
 George D., 168
 John S., 180
HOOVER, Nadine (Mrs.), 181
HOPKINS, E.E., 168
HORNSBY
 Carrie M. (Mrs.), 162
 Columbus, 168
HOSFORD & CERNOLD, 193
HOUGHTETTIN, J.M., 168
HOUGHTON, Charles P., 168
HOUSE, Edward L., 168
HOUSTON
 M.W., 168
 Wm. E., 168
HOUT, Henry, 162
HOWARD
 L.D. (Mrs.), 188
 Prudence, 188
HOWELL, A.K. (Mrs.), 162
HOWLAND, Marcia B., 162
HOYT
 Raymond, 181
 R.O. (Mrs.), 181
 William, 181
HUBER, Alta, 181
HUEY, Alice (Mrs.), 181
HUGHES
 Joseph A., 168
 Miranda, 193
 Sinah/Linah, 180
HULSCUTTER, Pearl, 181
HUNGERFORD, H., 181
HUNN, Lorene I., 176

HUNT
 Charles W., 168
 George J., 162
 Geo. A., 168
HUSON, Richard, 168
HUTCHES, Herbert, 168
HUTCHINGS, John, 178
HUTSON, George E., 168
HUTT, John E., 168

ICE
 Alva, 182
 Emma, 182
INGERSOLL
 Charles, 177
 Hannah, 178
INGLES
 Abraham, 182
 Edna, 182
 J.R., 182
 Pauline, 182
 Pearl, 182
INNES, George, 168
IRWIN, Ina (Mrs.), 182

JACOBSEN, Anna, 162
JAESCHKE, Herman, 168
JAMESON, Mrs., 162
JARMAIN, John J., 168
JENKINS
 Peter, 162
 William W., 178
JENSEN, Harry (Mrs.), 182
JENSON, Niels Oksen, 168
JEWETT, J.E., 168
JOHANNING, Sophia, 190
JOHNSON
 Charles F., 168
 Emily L., 177
 Emily (Mrs.), 188
 E., 179
 Geo. Y., 168
 Indiana, 162
 Jerome B., 168
 Lula (Mrs.), 182
 Newton C., 168
 Ralph S., 168
JONES
 C.J. (Mrs.), 182
 George W., 168
 Harrison, 168
 Jessie, 182
 Mrs., 182
 Ruth, 182
 William, 162

JONES, cont.
 William T., 168
JOSLYN, Waita C., 182
JUNKINS
 Walter C., 168
 William W., 168

KASOLD, Edmund A., 169
KATHERMAN
 C.W. (Mrs.), 187
KECKLEY, Hugh H., 169
KEEFER, George W., 162
KELLEY, Sarah, 194
KELLOGG, May Belle, 160
KELSO, Clarence Z., 169
KEMBERLING, Sonnie, 163
KEMP, W.L. (Mrs.), 182
KENDALL, Helen, 194
KENNARD, Jesse D., 169
KENNEDY
 F.J., 182
 Jas. K., 169
 Nora Lane (Mrs.), 182
 X Jay, 169
KENNY, Gertrude, 182
KEOHANE, Timothy J., 169
KHOURY
 Victoria "Vicki" Mary, 176
KIEFER
 Lucille Elizabeth, 176
KING, Nettie, 194
KINGERY
 Lonzie Edward, 176
KINZER, Edward J., 169
KINZIE, Minnie, 192
KIRCHHOFF, Arthur L., 169
KLASS, Eliza (Mrs.), 182
KLEIN, Edgar, 169
KLING, Kate, 192
KNIGHT
 Elizabeth (Mrs.), 162
KOHOR, W., 190
KRAUS, Ernest W., 169
KREIDER
 Charles, 182
 Clare, 182
 J.W., 182
 Lucille, 182
KRIER, Katherine, 190
KUHN, Charle L., 169
KUNKEL, John J., 169
KURNS, A.F., 191

LADD, E.D., 169
LAIVEN, Elta, 182

LAND, Arnott, 182
LANDER
 Anna (Mrs.), 182
 Harry T., 169
LONDON, Henry, 182
LANDRUM
 Claud G., 182
 Sarah (Mrs.), 182
LANE
 Alpha, 182
 A.J. (Mrs.), 182
 Eula Belle, 182
 Madge, 182
 Nora, 182
 Oscar, 182
 W.M., 182
LAPTAD, Paul, 169
LAUTER
 Alfred A., 176
 Millie, 176
LAVERY, A.E., 182
LAWRENCE
 Alfred, 182
 James, 169
LAWSON
 James, 169
 John, 169
 Lou, 189
 Margaret, 193
 Spencer J., 169
LAWTON, Frank A., 169
LEACH, Olin Edgar, 176
LEACHER, W.A., 182
LEARNED, Henry, 177
LEARNER, H.A. (Mrs.), 182
LEARY
 Ellen (Mrs.), 188
 E., 190
LEE, William G., 169
LEGGETT, Luna, 190
LEIBEY
 Nancy A. (Mrs.), 162
LEIS, Wm. J., 179
LEIST, Harriett, 194
LENKE
 Donald, 197
 George, 197
 Howard, 197
 Kenneth, 197
 Milton, 197
LENTHICUM, Jesse, 190
LENZ, Mark, 189
LEONARD
 George, 169
 Wellington Y., 169

LESLIE, Helen, 179
 LeSUER, Owen C., 169
 LEWIS
 Frances, 183
 Luther N., 169
 Nellie, 183
 Viola, 192
 Walter D., 183
 LIGGETT
 John R., 169
 Mary, 182
 LIGHT, Harvey M., 169
 LIND, Peter, 169
 LINDAMOOD, Milo M., 169
 LINDELL, Earl (Mrs.), 187
 LINDLEY, Corydon E., 169
 LINDSEY, Elgy L., 169
 LINLEY
 Katherine, 195
 Loretta, 195
 LINTON
 Charles L., 182
 Edward, 182
 Jessie, 182
 William, 182
 LISHNER, Herman W., 169
 LIVENGOOD, Fay, 183
 LOFGREN, Francis, 162
 LOGAN
 Earnest Marshall, 176
 LONGANECKER
 Mildred Katherine, 176
 LONGFELLOW, Charles, 162
 LOPPING, F., 195
 LOVE
 Alex, 169
 Wm. R., 169
 LOW, Susan, 188
 LOWERY, Marie, 183
 LUCKAN, Fritz O., 169
 LUDINGTON, Reuben, 169
 LUM, S.Y., 161
 LUTZ
 Bertha, 193
 Caroline, 190
 Eugene (Mrs.), 187
 Frank, 187
 Jacob F., 169
 Oscar, 187
 William, 193
 LYBARGER, Grace, 194
 LYON, Carrie, 190
 LYONS
 Robert L. (Mrs.), 182
 MACKEY, Nannie, 183
 MACKIE
 Carrie, 191
 George K., 170
 MacLEAN, John, 169
 MACOMBER, J.W., 177
 MAIN, Henry J., 170
 MALON, Ida, 196
 MANES, Theodosha, 197
 MANESS, Della, 190
 MANLEY
 Myron G., 170
 Robert C., 170
 MANNING, Kate C., 177
 MANS, J., 170
 MARCH
 Geo., 170, 178
 William Frank, 170
 MARKLEY, Solan J., 176
 MARKS
 Alexander, 170
 Arthur L., 170
 MARLOW, Addie, 183
 MARROWS, J. (Mrs.), 179
 MARSHALL
 Earl H., 170
 Mary (Mrs.), 188
 W.K. (Rev.), 178
 MARTIN
 Anna, 183
 Charles, 183
 Roy J., 170
 Susie, 192
 Wilson, 192
 Wm. D., 170
 MARTLING, Francis H., 170
 MARTS, Aubrey, 183
 MARVIN, Jos., 160
 MASON, Myron R., 170
 MASSEY, Mary E., 196
 MAXWELL
 Albert R., 170
 A.R. (Mrs.), 183
 McALLASTER, Octavius, 169
 McALLISTER
 Benj., 169
 Laura, 183
 McCALL
 Bannon, 176
 Edwina Ware, 176
 McCARTY
 M., 183
 Stella, 193
 McCLASKEY, J.R., 162
 McCLEARY
 Mary, 179
 Mary (Mrs.), 179
 McCLELLAND
 Charles B., 169
 C.B. (Dr., Mrs.), 183
 Mae, 183
 N.F. (Mrs.), 183
 Vera, 183
 McCONNELL, John, 169
 McCREATH
 James, 162
 Sarah, 162
 McCURDY
 Charles F., 169
 Elizabeth, 162
 Samuel H., 169
 McELEARY, Roy, 183
 McELHANY, Wilson, 169
 McFARLAND
 Charles W., 169
 Edna D., 160
 John N., 170
 McGEE, Olli, 194
 McGRADE, Frank, 170
 McKEE, Gordon E., 170
 McKINNEY, John N., 170
 McKONE, Wilbur H., 170
 McMURPHY, John W., 170
 McMURRY, John, 170
 McNUS, J.A., 177
 McROBERTS, N. Lynn, 196
 MEAD, Lula, 192
 MEIERHOFF, Irene, 197
 MELVIN, John, 170
 MENDENHALL
 S.E. (Mrs.), 162
 MENDER
 Albert, 180
 Freidrich, 180
 Sophia, 180
 MERCHANT
 Herschel, 170
 Leonard, 177
 Nelson, 170
 Priscilla, 177
 Prudence, 177
 MERRITT, Francis, 170
 MERRY, Charles B., 170
 MERWIN, Ray E., 170
 MESSAR/MESSER
 J.A., 183
 Noble, 183
 N.F., 183
 MESSENHEIMER
 Mae (Mrs.), 183
 METCALF, James C., 170
 METKER, Lottie, 183
 METSKER
 Grace, 183
 Henry F., 170
 MEYER, Lillian, 195
 MICHAEL, Lena, 194
 MILBURN, Lillian Z., 175
 MILHAM, William F., 170
 MILLER
 Albert P., 170
 Alexander R., 170
 Ella (Mrs.), 162
 Laura J., 183
 Mary, 192
 Roseatha (Mrs.), 183
 S.B. (Mrs.), 188
 William C., 170
 MILLS, Austin R., 170
 MINGER, Emily, 189
 MITCHAL, U.G., 183
 MITCHELL
 Alex C., 170
 Chester W., 176
 Edward A., 170
 MOHR
 Charlotte, 180
 Daniel, 180
 Elias N., 180
 Esther, 180
 Hannah, 180
 Harriet, 180
 Levi, 180
 Mahlon, 180
 Mary, 180
 MONROE, Alexander, 170
 MOODY, Nathan, 183
 MOORE
 Adaliza (Mrs.), 179
 Elmer, 183
 Horace L., 170
 John C., 170
 Rachel (Mrs.), 183
 Samuel P., 170
 MORE, Stella, 183
 MORGAN
 Lola, 183
 Orville S., 170
 MORRE, Cora, 190
 MORRIS, Clara R., 191
 MORROW
 Capitola, 179
 Charles, 170

MORROW, cont.
Jerome, 179
MORSCHER, Laurence N., 183
MORSE
Eaton, 188
Eleanor Eaton, 188
Frederic D., 170
John Otis, 188
Mae, 183
Maud B., 161
Orlin Raymond, 188
Stuart Tellson, 188
Theodore Wattles, 188
Walter Lowe, 188
MORTIN/MORTON, B.H., 183
MOYS, William H., 170
MURCH, Rev. H.G., 170
MURPHY
Carrie, 193
Charles W., 170
Evalina (Mrs.), 179
Evelin, 179
Henry, 179
Nellie, 183
MYERS
Emma, 183
Ethel, 194
Fannie, 183
MYWEA, M.E. (Mrs.), 183
NADELHOFFER, William, 170
NEAL
Carrie, 183
Emma (Mrs.), 183
NEIL, AnnaBell, 197
NEIS, Al, 194
NELSON, Harry, 183
NEMEC, Teckla S., 176
NESBITT, Houston, 170
NEVISON, Wm. W., 170
NEWBY
Frank, 183
Frank (Mrs.), 184
Henry, 171, 183
Nina, 183
NEWCOMB
Anna, 183
Charles, 183
NICHOLS
E.L., 184
F.L. (Mrs.), 184
NINE, Ora, 192
NOLL, Fred W., 171
NORTON, Sarah Frances, 179
NORWAY, D.C., 171
NORWOOD, George W., 171
NOTTINGHAM
N.L. (Mrs.), 184
OEHRLE, Leda, 190
OGDEN, Jonathon, 171
OLIN, Arvin S., 171
OLMSTEAD
Philip, 171
Phillip, 162
OLSON
Gerda, 184
Paul (Mrs.), 184
ORRICK
Harry, 184
Myrtle, 184
OSBORNE
Charles, 184
Maude, 184
OTWER, Charles, 171
OUSDAHL
Augusta, 184
Mrs., 184
OWENS
Celia (Mrs.), 184
Elsie, 162
James, 184
OZIA
E.L., 184
Jas. W., 184
O'BRIEN, Delos, 171
O'BRYON, James W., 171
PAGE, Henry R., 171
PALMER
Samuel, 171
W.N. (Mrs.), 184
PARAMORE
E.H., 178
J.I., 178
PARCELS, Byron M., 171
PARDEE, Rose, 196
PARENTS, Lee, 184
PARISH Estate, 196
PARKHURST, Ivan P., 171
PARMALEE
Edward Carroll, 171
PARMENTER, Charles S., 171
PARNELL
A.J., 184
Benj. M., 171
PARSONS
Elizabeth Ann (Mrs.), 179
Elizabeth A., 179
Jennie, 179
PARSONS, cont.
Mary, 179
William, 179
PARTRIDGE, Alanson, 171
PATE, Laura, 192
PATTERSON
H.C., 184
William A., 160
PATTON
Thomas McFadden, 171
PATTY, Harry S., 171
PAULDING, J., 184
PAYNE
Florence, 184
Helen, 175
W.C., 182, 184
PEARSON
Katherine, 162
Thomas, 171
PEASE, Charles A., 171
PEBLES, Robert, 171
PELLET, Ada, 184
PENDLETON
E. Helen, 176
Wm. H., 171
PENNINGTON, Elizabeth, 162
PEPPER, E.A. (Mrs.), 162
PERKINS
Delbert W., 171
Lucius H., 171
PERRY, John A., 171
PETERS, G.W., 181
PETRIE, R.R. (Mrs.), 184
PETTERSON, John W., 171
PFLEGER, Carl W., 176
PHENICEE, Daniel, 180
PHILLIPS, Lewis L., 171
PICKENS, Minnie, 184
PIEL, Frank J. (Mrs.), 184
PIERCE
Charles, 184
Floyd C., 171
PIERSON
August J., 171
Nettie, 191
Sam B., 171
PILLA
Charles, 171, 180
M., 196
PINE
Iona, 184
Samantha (Mrs.), 184
PIPER, Laura, 194
PITT, Frank J., 186
PITTSFORD, Enoch J., 171
PLANK, Ulysses S.G., 171
PLASKETT, Wm., 171
PLATTE, Fannie (Mrs.), 184
POLAND, Claire A., 171
PONTIUS, Alpha, 182
POPPM(?), Minnie, 184
PORTERFIELD, Roy A., 184
POST, Mary, 191
POSTMA, Arthur, 184
POWER, Byron B., 171
PRAPER, John, 184
PRASSER
Bertha (Mrs.), 184
Fred (Mrs.), 184
PREISACH, Louisa, 162
PRENTICE, Homer C., 171
PRENTUS, S.B., 171
PRICE
Anna N., 176
C. Marvin, 176
Ethel, 184
Mary, 194
PROPER, W.H., 184
PROTSCH, Richard E., 171
PUCKETT
Enos (Rev.), 162
John, 184
PUGH
Emma, 176
Nellie, 184
PURCELL, S.N., 184
QUAYLE, William A., 171
RADER, Valentine S., 172
RALIER, Marvin, 184
RALSTON, E.J. (Mrs.), 188
RANDALL, Polly, 162
RANKIN
Floyd V., 172
Phoebe E. (Mrs.), 162
RAYLE, John, 184
RAYMOND, Joseph M., 172
RAYSON, Thomas, 172
REAMES, Thos. Givings, 172
REBER, Emma, 190
REDING, Harry, 172
REECE, Mary, 192
REED
Ann (Mrs.), 188
Fred W., 172
Mary, 179
REEDER, Edward T., 172
REIMEIRS, Mary, 191
REINEKE, Gertrude, 193

REINESALTER
 Elizabeth, 178
 REINISCH, William F., 172
 REMINGTON
 Pamphelious F., 172
 REVEY
 Edward A., 176
 Naomi Fern, 176
 REYER, John, 184
 REYNOLDS
 Charles, 172
 Chas. D. (Rev.), 172
 Clarkson, 172, 179
 William, 162
 RHODES, Lycurgus, 172
 RICH, Levi, 162
 RICHARDS
 Chas. O., 172
 Henry O., 172
 Oscar G., 172
 O.G., 180
 RICHARDSON
 Ann (Mrs.), 185
 D.J., 181
 George, 185
 Sim, 185
 RIDENOUR, Peter D., 162
 RIDGEWAY, Charles L., 172
 RIDNEUR, Roy, 185
 RIEMAN, M.E. (Mrs.), 185
 RIGGS
 Hattie, 184
 Henry C., 172
 Richard, 160, 198
 S.A. (Mrs.), 185
 RILEY
 Jennie (Mrs.), 185
 L.S., 185
 RINERT, Mat, 172
 ROBERTS
 Lyman C., 178
 Maria W., 178
 Mary, 195
 Serenas A., 178
 Serenas H., 178
 W., 194
 ROBERTSON
 Lenna (Mrs.), 185
 Riley E., 185
 ROBINSON
 C.C., 184
 Joseph A., 172
 Morris, 172
 William H., 172
 ROBSON
 Anna, 185
 Eliza (Mrs.), 184
 F.D., 185
 Ida, 185
 ROE, Grace, 196
 ROGERS
 Georgianna, 195
 H.B., 172
 ROOT, L. Olivia, 177
 RORICK, David, 172
 ROSE, Wilbur J., 172
 ROSS
 John B., 172
 John P., 172
 Wiley C., 172
 ROSSMAN, Mae, 185
 ROWLANDS, David L., 172
 ROY
 Charles P., 178
 Frank J., 178
 Frank T., 178
 Martha J., 178
 Mary A., 178
 Nathan J., 178
 Ralph G., 178
 Tabitha E., 178
 Theophilus, 178
 RUDD, E.D., 172
 RUDEBECK
 Sarah Frances, 179
 RUKES, Lela, 193
 RUPEL, Mary, 197
 RUSS, Alva A., 172
 RUSSELL
 Edith, 185
 John B., 172
 Luther P., 172
 Warren A., 172
 William J., 172
 SANDERS
 A.B. "Blackie", 176
 John, 185
 Nellie M., 185
 SANDERSON
 Thomas, 172
 William G., 172
 SANDHOVAL, John, 162
 SANFORD
 H.W., 191
 William N., 172
 SAUNDERS
 Gladys, 186
 Gwin, 186
 SAUNDERS, cont.
 John, 186
 J.C., 185
 Pauline, 185
 SAVAGE, Maetha (Mrs.), 186
 SAWYER
 Charlotte, 178
 Elias B., 178
 Elias J., 178
 Harriet, 178
 Helen, 178
 Lyman, 178
 Marion, 178
 Philo H., 178
 SAXMAN, Jessie, 182
 SCHEHRER, Mary, 195
 SCHELLACK
 Louie A., 189
 Maxine, 189
 SCHELLHORN
 Carl, 189
 Floyd, 189
 Hugo, 189
 Marguerite, 189
 Marie, 189
 Richard, 189
 SCHEDEL
 F. (Mrs.), 189
 Lewie H., 189
 Louis, 189
 Mabel, 189
 Wesley, 189
 SCHEUERLE
 M., 189
 William, 189
 SCHICK
 Adam, 189
 Avier, 189
 Clarence, 189
 Clarence E., 189
 Elva, 189
 Ralph, 189
 Ralph H., 189
 Sarah, 189
 Sidney, 189
 SCHIRMER
 Joseph, 189
 Nellie, 189
 SCHMIDT
 Carl, 190
 Edna, 190
 Emil, 190
 Erna, 190
 Ernest, 190
 Ervin, 190
 SCHMIDT, cont.
 Harry, 190
 John, 190
 Lena, 190
 Marie, 190
 SCHMITT
 Alfred, 190
 Carol, 190
 Frances, 190
 George, 180
 William T., 190
 SCHNEBLEY, Joseph G., 172
 SCHNEIDER
 Carroll, 190
 Flora (Mrs.), 188
 George W., 190
 SCHOPPER
 Helena, 190
 Mike, 190
 SCHOTT
 Candace, 191
 Emma, 190
 Gertrude, 190
 Guido, 190
 Hugo, 190
 John, 190
 Lola, 190
 Marie, 190
 Mary (Mrs.), 190
 Otto, 190
 Victor, 190
 Victor Hugo, 190
 Viola, 190
 SCHOWENDERT
 Alfred, 190
 Dora (Mrs.), 190
 Edwin, 190
 Leo, 190
 SCHOWENGERDT
 Edwin F., 190
 SCHREIBER, Rosetta, 190
 SCHREINER
 Anna, 190
 Caroline, 190
 John, 190
 John N., 190
 Margaret, 190
 Pete, 190
 SCHROYER
 Ada, 190
 Billy, 190
 Christine, 190
 Jennie, 190
 Jim, 190
 Lenora, 190

SCHROYER, cont.

Robert E., 190
Ruth, 190

SCHULMEYER, Philip E., 190

SCHULTZ

Christian, 197
Elizabeth, 197
George, 197
Herman, 197
Mary, 197
Mary D., 197

SCHURLE

Elsie, 190
Jacob, 190
Louie, 190
M., 190

SCHUTZ

Albert, 190
Anna, 190
Arthur, 190
Bertha, 190
Dora, 190
Emma, 190
Francis, 190
Michael, 190
Oliver, 190

SCHWALM

Edith, 190
John T., 190
Laura, 190
Lester, 190
Roy, 190

SCHWARTS Estate, 191

SCHWARTZ

Albert, 190
Carl, 190
Charles C., 190
Christian G., 190
Clara, 190
Cora, 190
Dorothy, 190
Edna, 190
Erna, 190
Freda, 190
Glenn, 190
Hattie, 190
Helen, 190
Henry, 190
Hulda, 190
Ivan, 190
Lester, 190
Oscar, 190
Thelma, 190
Virgil, 190
Walter, 190

SCHWARTZ, cont.

William, 190

SCOTT

Agnes, 190
Albert K., 190
Alice, 190
Boyd P., 172
Boyed P., 190
Clayton, 190
Clifford, 191
Clifford G., 190
C., 190

Dorotha, 190
Elizabeth, 191
Emory, 190
Frances, 191
Frank, 190
Fred, 191
Genevieve, 190
Georgie, 190
Harriet, 178
Hazel, 190
Henry, 191
Ira, 178
James, 191
Junior, 191
Larkin, 191
Larry J., 185
Leota, 190
Lillie, 190
Margie, 190
Minnie, 191

Ogden, 191

Robert, Jr., 191

Robert M., Sr., 191

Sarah, 179
Vera, 190, 191
Vernon, 190
Walter, 190
Walter A., 191
Walter S., 191
Willie, 191
Wilma, 190, 191

SEAGGAN, Katherine M., 162

SEARY, Ernest, 191

SEASHORE, Carl G., 175

SEATTLE, M.P., 172

SECRIST, Fannie A., 194

SEELE

Alfred, 191
Alma, 191
Clara, 191
Fred, 191
Gundher C., 191
Harold, 191

SEELE, cont.

Henry, 191
Louis, 191
Louise, 190, 191
Mary, 191
Minnie, 191

SEETIN

Josephine, 191
Ray, 191
Samuel, 191
Samuel E., 191

SEEWALD

Anton, 180
Franklin, 180
George, 180
John, 180
Joseph, 180
Lewis, 180
Mary, 180
Michael, 180
Techluh, 180

SEHON

Curtis, 191
C.W., 191
Frank, 191
Helen, 191
Julia, 191
Philip, 191
Philip C., 172
Russel, 191
Russell, 191

SEIGH

Clarence V., 191
Edgar, 191
Esther, 191
Harold, 191
Lawrence, 191
Marion, 191
Virgle, 191

SEIWALD

Alfred, 191
Arthur, 191
Bertal, 191
Carl, 191

Clara, 191
Henry, 191
Henry F., 191
Josephine, 191
Louis, 191
Mary, 191
William, 191

SELBY, Bertha, 189

SELIG, August L., 172

SELLARDS

Archibald B., 172

SELLERS

Andrew, 191
Cora, 191
Elmer R., 191
Frank, 191
Irene, 191
Jessie, 191
Lewis M., 191
Mary, 191
Narva, 191
Pearl, 191

SELZER

Anna, 191
Christina, 191
Dan, 191
Elfrieda, 191
Hanna, 191
Helen, 191
Henry, 191
Ima, 191
John, 191
Lila, 191
Lilia, 191
Minnie, 191
Otto, 191
Paul, 191
Ruby, 191
Wilford, 191
William J., Jr., 191
Winona, 191
W., 191
W.J., Sr., 191

SEMON

Charles H., 191
William, 191

SEVERNESS, William, 185

SEVRANGER

Fred, 186
Laura, 186
W.B., 186

SEYLER

Bert J., 191
Melissa, 191

SEYMOUR, Charles, 162

SHAFFER

Arthur G., 191
Clifford, 191
Cora, 195
Earle, 191
Ettie, 191
Fern, 191
Harold, 191
Helen, 191
John Eli, 191
Leatha, 191

SHAFFER, cont.
 Lee, 191
 Maude, 191
 Mildred, 191
 Ruth, 191
 Wilma, 191
 SHALBAR
 Adolph, 192
 Emiel, 192
 Emma, 192
 Julius, 192
 Lizzie, 193
 Mary, 192
 N., 192
 Walter, 192
 SHANKLIN, Joseph T., 172
 SHANNON
 Charles, 192
 Elizabeth, 192
 Eunice, 192
 Harry A., 192
 Lenora, 192
 O.P., 192
 Paul, 192
 W.J., 192
 SHAW
 Alex, 172
 Edward, 192
 Everett, 192
 Hattie (Mrs.), 192
 Lola, 192
 Loreta, 192
 Luella, 192
 Mable, 192
 Opal, 192
 Ray H., 197
 Will, 192
 Willard, 192
 SHAWLEY
 Armstead Morton, 197
 Asa (A.C.), 197
 Eileen, 197
 Elva Minerva, 197
 Mary Etta Kathren, 197
 Robert Eugene, 197
 Zella, 197
 SHEEN, Wm. R., 172
 SHELDON, J.S., 172
 SHELLACK
 Bertha, 189
 Ella, 189
 Fred, 189
 Grace, 189
 Harve, 189
 Jacob, 189
 SHELLACK, cont.
 John, 189
 Louie, 189
 Louise, 189
 Rosana (Mrs.), 189
 SHELLER, Lydia (Mrs.), 185
 SHELLHORN, A., 189
 SHELLY
 Blanche, 192
 Michael, 192
 SHEORER, Geo., 172
 SHEPHERD
 A.B., 180
 C.S., 192
 Elizabeth, 192
 Frances, 192
 Samuel, 162
 SHEPPARD
 Alice, 192
 A. Thoburn, 192
 Bertha, 192
 Cyril, 192
 Earl, 192
 Ellis, 192
 Florence, 192
 Guy, 192
 Helen, 192
 Howard D., 192
 Kathryn, 192
 Keith, 192
 Lloyd, 192
 Malta, 192
 Veryl, 192
 SHEWALTER, E.S., 173
 SHIELDS
 Ambrose, 192
 Arthur E., 192
 A.E. (Mrs.), 186
 A.H., 192
 Benjamin, 192
 Bessie, 192
 Byron, 192
 Charles, 192
 Delmas, 192
 Ethel, 192
 Floyd, 192
 James, 192
 Jean, 192
 J.E., 192
 Lydia M., 194
 Margaret, 192
 Mary, 192
 Olive, 192
 Raymond, 192
 Vergie, 192
 SHIER, Louis E., 192
 SHIKE
 George A., 173
 William D., 173
 SHIPLEY, Mattie, 185
 SHIRAR
 Charlie, 192
 Charlie L., 192
 Clyde, 192
 Cora, 192
 Denna, 192
 Estella, 192
 Hazel, 192
 Helen, 192
 Henry, 192
 Henry J., 192
 James R., 192
 Jennie, 191, 192
 Josephine, 192
 J.R., 192
 Lester, 192
 Ray, 192
 Raymond R., 192
 Thomas N., 192
 T.N. (Mrs.), 188
 SHIREK
 Bertha, 192
 Cora, 192
 Florence, 192
 Gertrude, 192
 James, 192
 John E., 192
 Josephine, 192
 Julia, 192
 Louis, 192
 Lyman, 192
 Robert, 192
 William, 192
 SHIRIR, Alice (Mrs.), 185
 SHIRK, George D., 173
 SHIRLEY
 Elmer, 192
 Frank, 192
 Frank J., 173
 Frank T., 192
 Russell, 192
 SHIVELY
 Clyde, 192
 Clyde E., 192
 Edna, 192
 Edward, 192
 Floyd, 192
 Iva, 192
 Myrtle, 192
 Viola, 192
 SHIVELY, cont.
 Wilbur, 192
 SHOEMAKER
 Charles W., 192
 Elmer, 192
 Florence, 192
 Frederic, 192
 Olive, 192
 SHORES
 Clarence, 193
 Eugene, 193
 J. Kelley, 193
 SHOWE
 Fern, 185
 Myrtle, 185
 Vera, 185
 SHULER
 E. Raymond, 193
 Noah, 193
 Sylvia, 193
 SIBLEY
 Harry A., 173
 H.A., 193
 Winfred S., 173
 SILER
 Ed H., 193
 Edward, Jr., 193
 Marie, 193
 Sylvester, 193
 SILIE, Charles, 187
 SILU
 Charles, 185
 Lizzie (Mrs.), 185
 Nona, 185
 SIMMONS
 B.A., 185
 Charles E., 193
 Earl, 193
 Ella, 193
 Elmira, 178
 Frank P., 173
 George, 193
 George L., 193
 Gladys, 189, 193
 Harvey A., 193
 Jennie, 193
 John R., 193
 J.R., 193
 Myrtle, 193
 Noah, 173
 Philip A., 178
 Thomas, 193
 SIMON
 Alfred, 193
 Amelia, 193

SIMON, cont.
 Arthur P., 193
 Charles, 193
 Fred, 193
 Georgia, 193
 Ida, 193
 John P., 193
 Leo, 193
 Lloyd, 193
 Mat, 193
 Oscar, 193
 Philomena, 193
 Robert, 193
 Susan, 193
 Wendelin A., 193

SIMONS
 Blanche, 193
 Dolph, 193
 Dorothea, 193
 Janet, 193
 Louis, 193
 W. Collins, 193

SIMPSON
 Earl, 193
 Eugene, 193
 Henry, 180
 James, 193
 Joseph, 193
 Lewis, 193
 Lula, 193
 Mabel, 193
 Myra-Bell, 193
 Nelson, 193
 Washington, 193
 William, 193

SINCLAIR
 Ira B., 193
 M.B., 193
 W.W., 193

SINK
 Abott, 193
 Esda, 193
 Loyd, 193
 Zella, 193

SITZLER
 Elizabeth, 178
 John, 178
 Lydia, 178
 Pauline (Mrs.), 186
 Rose, 186

SIZER
 Daniel, 193
 George, 193
 George C., 193
 Grace, 193

SJOFSTAD, Frank A., 173

SKAGGS
 Arthur, 193
 Bernie W., 193
 Bettie, 193

SKILES
 George, 193
 M.J., 193

SKINNER
 Alfred E., 193
 J.T. (Mrs.), 186

SKOFSTAD, Martin J., 173

SLACK, Walter B., 173

SLAUGHTER
 Alex, 193
 Everett, 193

SLAVENS
 Buster, 194
 Duggie, 194
 Edith, 194
 Henrietta, 194
 Irene, 194
 Nellie, 194
 Robert B., 194
 Thomas, 194

SLOAN
 Esther, 194
 O.A., 194
 Stella, 194

SLUSSER
 Alta, 194
 Goldie, 194
 Ina, 194
 Milton, 194
 Ray, 194
 Ruby, 194
 Will O., 194

SMILEY
 J. Frank, 194
 J.J., 194
 Martha, 194
 Mary E., 194

SMITH
 Abraham, 194
 Al E., 194
 Albert E., 194
 Albert J., 194
 Alice, 194
 Alvin, 194
 Barba, 180
 Bernice, 194
 Bertha, 194
 Cecil, 194
 Celinda, 180
 Clarence, 194

SMITH, cont.
 Cora, 194
 Cynthia, 162
 Detroit F., 194
 Dorothy, 194
 Dwight, 194
 Edward, 194
 Elizabeth, 194
 Ellen, 194
 Elmer, 194
 Eloise, 194
 Elza, 194
 Everett, 186
 Fern, 194
 Florence, 194
 Foss, 194
 Francis, 194
 Frank, 194
 Frank B., 194
 Franklin P., 173
 Fred, 194
 Fred A., 194
 Fred C., 194
 Genevieve, 185
 George, 180
 Geo. W., 178
 Gertrude, 194
 Grace, 194
 Guy, 194
 Haley, 194
 Harold, 194
 Harriett E. (Mrs.), 194
 Harry, 194
 Hartwell, 194
 Henry C., 173
 Herman, 194
 Howard H., 194
 Ina E., 186
 Irene, 194
 Irvin H., 180
 James D., 173
 James J., 194
 James W., 194
 Janeburdett, 194
 Joe, 194
 John, 194
 John E., 194
 Joseph, 180
 Juanita, 194
 Julius, 194
 J.B., 173
 J.D., 186
 J.E., 194
 J.O., 194
 K.L., 181

SMITH, cont.
 Lillie, 194
 Liza, 194
 Margaret, 194
 Margerite, 194
 Marie, 194
 Martha, 194
 Marvin, 195
 Mary, 180, 193, 194, 195
 Maryanna, 194
 Merle, 194
 Mildred, 194
 Norvel, 194
 Orie, 194
 Orie L., 194
 Pearl, 194
 P.R., 194
 Rebecca, 194
 Rosa, 194
 Susie, 194
 S.A. (Mrs.), 188
 Tracy, 180
 Violet, 194
 William, 194
 William H., 194
 William R., 194
 Willis A., 195
 Winona, 194
 W.A., 194
 Zona, 181

SMOCK
 Marrie, 185
 S.J., 185

SMOOT, J.L., 195

SMOTHERS
 Inez, 195
 Jennett, 195
 Johnson, 195
 Katherine, 195

SNEDEGER, Jean, 162, 163

SNOW
 George W., 195
 Margaret, 195
 Ray, 195

SNYDER
 Aldred, 185
 Alice (Mrs.), 185
 Edith, 185
 Henry J., 173
 J.F., 185
 Mary, 178

SODERSTROM, Emma, 191

SOMMER
 Edna, 176
 George, 173

SOUDER, Alvah, 173
 SOUTHARD
 Arvie, 195
 Charles, 195
 Christine, 195
 Elbert, 195
 John, 195
 SOWARD
 Charles R., 195
 Clarence, 195
 SOWERS
 Andrew, 195
 Francis, 195
 Katherine, 195
 Martin L., 195
 Ruth, 195
 SOXMAN, Geo. F., 173
 SPAIGLE
 Alvin, 195
 Arthur, 195
 Edward L., 195
 Vena, 195
 SPALDING, Joseph A., 173
 SPANGLER
 Mabel, 194
 Wm. C., 173
 SPARKS
 Benjamin, 195
 Harold B., 173
 SPARR, Ripley W., 173
 SPAULDING, Mrs., 186
 SPECK, James J., 173
 SPEECHER, Annie, 190
 SPEICHER
 Anna, 195
 Bertha, 195
 Charles, 195
 Clara, 195
 Frank, 195
 Helen, 195
 Julius, 195
 Lorenz, 195
 Stephen, 195
 Tracy, 195
 William, 195
 SPENCER
 Arline, 195
 Bethel, 195
 Donna, 195
 Esther, 195
 Etta, 195
 Frankie, 195
 Harley, 195
 Harley I., 195
 Henry K., 162
 SPENCER, cont.
 John, 195
 Lloyd, 195
 Marta, 191
 Maude, 185
 Pearl, 195
 Ralph, 195
 Russell, 195
 W.F., 195
 SPERRY, L.J., 173
 SPICER, William P., 173
 SPITTLE
 Henrietta, 179
 John, 179
 Mathew H., 179
 Sarah Ann, 179
 Susan, 179
 SPITZLI
 Delmar, 195
 Margaret, 195
 Otto, 195
 William, 195
 SPLINTER, J.M., 173
 SPOTSER
 Effie, 195
 Inez, 195
 James M., 195
 Larey, 195
 Plunket, 195
 SPRONG
 Alma, 195
 David H., 195
 David Jr., 195
 John, 195
 Wilbur, 195
 SQUIRES
 Constant F., 173
 Wm. A., 173
 STACKWELL
 O.N. (Mrs.), 186
 Una, 185
 STADLER/STUDLER
 Joseph, 180
 STAHEL
 Alvin, 195
 John G., 195
 Wilma, 195
 STALLARD
 Clarence N., 195
 Nora, 195
 STANDING
 Harold, 195
 John, 195
 Mary, 195
 Ralph E., 195
 STANLEY
 Bernice, 195
 Edmond, 195
 Georgianna, 195
 Laura, 195
 Linley, 195
 Lloyd L., 173
 Ramona, 195
 Raymond, 195
 Roger, 195
 Samuel, 195
 STANSBERRY
 Clara, 195
 Gilbert, 195
 John, 195
 Laura, 195
 Oscar, 195
 Rosa, 195
 Thomas, 195
 T.J., 195
 STANWIX
 Alden B., 195
 Avy Etta, 194
 Charles E., 196
 Dorothy, 196
 Maurine, 196
 STARNES
 Dudley, 196
 Filmore, 196
 Raymond, 196
 Warren O., 196
 STARR
 J.M., 173
 Keith, 196
 Maria A., 179
 Maria (Mrs.), 179
 Maurice, 196
 Virginia, 196
 STARRETT
 Helen E. (Mrs.), 178
 William A., 178
 STEELE
 A.H., 196
 Charles, 185, 196
 Delbert, 196
 Edith, 196
 Edwin, 196
 Ella, 186
 George, 196
 Glenn, 196
 Hale, 196
 Hattie, 196
 Ida, 185
 Ira T., 196
 Isabella C. (Mrs.), 196
 STEELE, cont.
 James, 196
 James F., 196
 Jessie, 186
 J. Irwin, 196
 Lewis S., 173
 Mabel, 186
 Margaret, 196
 M.A., 180
 Ora T., 196
 Robert, 196
 Ruby, 186
 STEEN
 Frank, 196
 Geneva, 196
 Muriel, 196
 Opal, 196
 Orliff, 196
 Regina, 196
 STEHWIEN
 Albert, 196
 Anna, 196
 Clara, 196
 Fred, 196
 Katherine (Mrs.), 196
 Lydia, 196
 STEPHENS
 C.E., 196
 Eva, 196
 Fern, 196
 May, 179
 Nelson I., 179
 Richard, 196
 STERLING
 Lowell, 196
 Lucile, 196
 Pauline, 196
 Phil, 196
 STERNBERG
 Leo, 173
 Thomas J., 173
 STEVANS, George F., 173
 STEVEN, James, 173
 STEVENIN
 Charles, Jr., 196
 Charles A., Sr., 196
 Claude, 196
 Mae, 196
 STEVENS
 Agnes, 196
 Alberts K., 196
 Bert A., 196
 Van Buren, 162
 Winifred, 196

STEVENSON
 Alvie, 196
 Arthur, 196
 Burton, 196
 Clyde, 196
 Edward, 196
 Fern, 196
 Goldie, 196
 Louis J., 196
 Mabel, 196
 Myrtle, 196
 Wayne, 196
 STEWARD
 Alberta, 196
 Bertha, 196
 Edna, 196
 Eva, 196
 Harley, 196
 Leslie, 196
 Nellie, 196
 Orville, 196
 William E., 196
 STEWART
 Charles D., 196
 C.L., 185
 Iremus D., 173
 Juanita, 196
 Mellissa (Mrs.), 186
 Pearl, 186
 STILWELL, Lizzie, 185
 STINES, William R., 196
 STOBENER
 Arnold, 196
 John, 196
 Norma, 196
 Oscar, 196
 Otto, 196
 Pauline, 196
 Walter, 196
 STOEBENER
 Carl Henry, 196
 Elizabeth, 196
 Lena, 196
 Mary, 196
 STONE
 Charlotte M., 180
 Maria W., 178
 STONEBRAKER, Linnie, 192
 STONEKING
 Edward, 196
 Martha, 196
 Mems Edward, 196
 Peter, 196
 Raymond, 196
 STORM, Anson, 173
 STOVER, Lula, 196
 STOWE, Clarence B., 196
 STRACHAN
 Charles E., 196
 Norman, 196
 STRAHM, Paul F., 173
 STRAHN
 Florence, 186
 Gladys, 186
 STRICKER
 Amelia Margaret, 197
 STROBEL
 Abe, 196
 Dick, 196
 Fred, 196
 Grace, 196
 Samuel T., 196
 STRONG
 Frank, 173, 185
 John, 185
 STRUBLE, Catherine, 178
 STUBBS, Walter R., 173
 STUNZ
 Charlotte (Mrs.), 186
 Katherine, 186
 STURDY, E. (Mrs.), 196
 SUGRUE, Jeremiah, 162
 SUITER, Alma, 191
 SULLIVAN
 Clara Elizabeth, 179
 John O., 178
 Lyman, 173
 Sarah Ann, 179
 Sarah J., 179
 SUMMERFIELD, Marcus, 178
 SUTTON
 Emma Pugh, 176
 Roy, 176
 SWALLOW
 Esther C., 176
 Vern, 176
 SWEETS
 Judy, 161, 187, 188
 TABLER, Fred, 186
 TAYLOR
 Emily, 162
 Jas. M., 173
 J.A., 186
 Lucy H., 178
 TEACUTTER, Anna, 191
 TERHUNE, Mary E., 190
 TERRELL, Nymphus, 173
 TERRY
 Clarinda, 179
 G.M., 178
 TERRY, cont.
 G.M., 178
 THACHER/THATCHER
 Solon O., 173, 179
 THOMAS
 U.G., 186
 William, 186
 THOMPSON
 Andrew, 173
 C.O., 173
 Fred, 173
 Herbert, 173, 186
 THORNTON
 Alice (Mrs.), 186
 Carrie, 186
 THORP, S.M., 173
 THRESHER, Luther E., 173
 TIDROW, F.M., 186
 TILCOCK, H., 186
 TILLOTSON, Trueman T., 174
 TINDER, Ray, 186
 TOBLER, Fred (Mrs.), 186
 TODD, Blanche, 186
 TOLBERT, Charles, 174
 TOMKINS, Grace, 186
 TRAKIE, Emmy, 186
 TRASK, Josiah C., 174
 TRAVILLO
 Helen, 186
 Maurice, 186
 TREFZ, William, Jr., 174
 TROTTER, Thomas B., 174
 TRUE, Martha, 195
 TUCKER
 Charles H., 174
 Oliver C., 174
 W.B., 186
 TUDHOPE
 John, 174
 John E., 174
 William H., 174
 TURNER
 Edna, 194
 Josiah M., 174
 TUTTLE
 W.L., 177
 W.L. (Mrs.), 188
 UHL, Earl L., 174
 ULRICH
 Jacob R., 174
 Nellie, 186
 U.N., 186
 UNDERWOOD, Junius, 174
 URBANSKY, Benjamin, 174
 VAN VOORIKS, Jane E., 162
 VANDERSLICE, Abram H., 180
 VanFOSSEN, Flora I., 194
 VanHOESEN, Isaac N., 174
 VanKEUVEN, Lee S., 174
 VanWELY, Jasper, 174
 VARNUM, Edwin H., 174
 VERMILIA
 Cynthia (Mrs.), 162
 VESELACK
 Richard D. (Mrs.), 197
 VEES
 Blair A., 178
 Lydia, 178
 VIETO, Mable Clair, 186
 VINCENT, J.C. (Capt.), 162
 VOGEL, Franc(z), 180
 VOGL, A.H., 191
 WADDELL, James, 191
 WAFFLE, H.C. (Mrs.), 187
 WAKEFIELD, John A., 179
 WALDRON, John Emery, 174
 WALKER
 Jerry E., 174
 Samuel, 174
 W.A. (Mrs.), 188
 WALL
 Charles L., 174
 Glenn B., 174
 WALRUFF, John, 174
 WALTER, Wm. A., 174
 WALTON
 John Calvin, 174
 J.S., 186
 J.S. (Mrs.), 187
 Lela, 187
 WANG, Theodore, 187
 WARD
 G.H., 187
 H.G. (Mrs.), 187
 WARE
 Edwina, 176
 Geo. P., 178
 WARNOCK, Anna, 196
 WARREN, Rosa, 195
 WASHINGTON, Olive, 162
 WATERS
 Helen, 178
 Henry, 178
 WATSON
 Edwin P., 174
 Mary, 187
 T.A., 187
 WATT, John T., 174

WATTLES
 Augustus, 188
 Emma, 188
 George, 188
 Howard, 188
 Lucille, 188
 Mary Ann, 188
 Myrtle, 188
 Nathaniel, 188
 Ruth, 188
 Sarah Grimke, 188
 Stephen, 188
 Susan, 188
 Theodore Weld, 188
WATTS, Clara, 193
WEATHERBY, Martha J., 162
WEAVER, Harry E., 174
WEBER
 Albin, 174
 Gustav, 174
 John L., 174
WEEKS, Peter H., 174
WELCH, Helen M., 162
WELLS, Emma (Mrs.), 188
WEST, Joseph A., 174
WHEATLEY, Mamie, 195
WHEELER
 Gold H., 174
 John B., 174
 J. Hobart, 174
WHIPPLE, Charles M., 174
WHIRLOW, G.W., 189
WHITCOMB, Albion H., 174
WHITE
 Catherina (Mrs.), 162
 James, 174
 J.S., 178
 Mary, 196
WHITMAN
 Ethel, 190
 Herman D., 174
WHITSON, Carol, 197
WHITZEL, P.D., 174
WIGGINS, Mabel, 196
WILCOX, Wallace B., 174
WILDER, C.S., 174
WILHAITE, Elsie, 187
WILHELMI, Max, 174
WILHITE
 Cloyd, 187
 H.E., 187
 Rev., 182
WILLIAMS
 A., 187
 Belle (Mrs.), 187
WILLIAMS, cont.
 Darsy, 187
 Grace, 187
 Helen, 195
 Martha, 187
 Mary, 187
 Mary F., 189
 Minnie, 187
 Oscar H., 175
WILLIAMSON
 Hal, 187
 James, 187
 Rosa, 187
 Wm. T., 175
WILLY
 Grace, 187
 Herbert, 187
WILMOTH, E., 175
WILSON
 Allen L., 175
 Henry Preston, 176
 H.G., 187
 Loren C., 175
 Palmer S., 175
WINANS, Rachel, 193
WINEY, Harold, 187
WING, H.L. (Mrs.), 186
WINNAGLE, Roscoe, 187
WINSHIP, Walter C., 175
WINSTON, Katherine, 162
WINTER, Mathias S., 175
WOELPERT, Katherine, 196
WOLCOTT, J.C., 195
WOLFE, Burton L., 175
WOLLENZIEN, Wm., 175
WOOD
 Edwin W., 175
 Eri, 176
 Ruth Woodard, 176
 Sanborn D., 175
WOODARD
 Emery, 185
 Mattie (Mrs.), 187
 Nellie (Mrs.), 187
 Ruth, 176
WOODHEAD, Madge, 187
WOODRUFF, Thos. A., 175
WOODWARD, David T., 175
WOODYARD, Charles F., 175
WORDEN
 A.M., 160
 Lorenzo J., 175
WORLEY, Mary, 194
WRIGHT
 Edgar, 175
WRIGHT, cont.
 Frances, 193
 Jeannette, 179
 W.H. (Mrs.), 187
WJENSCH, Margaret, 195
WYLER, Carl R., 175
YATES, Wm., 175
YOUNG
 Gertrude, 192
 Louise, 190
YOUNT, Mary, 196
ZERBY, John V., 175
ZILLNER, Clement A., 176
ZIMMERMAN, Albert, 162
ZOOK, Loren S., 175
ZUB, Martinda, 187
ZUTTERMEISTER, Louis, 175

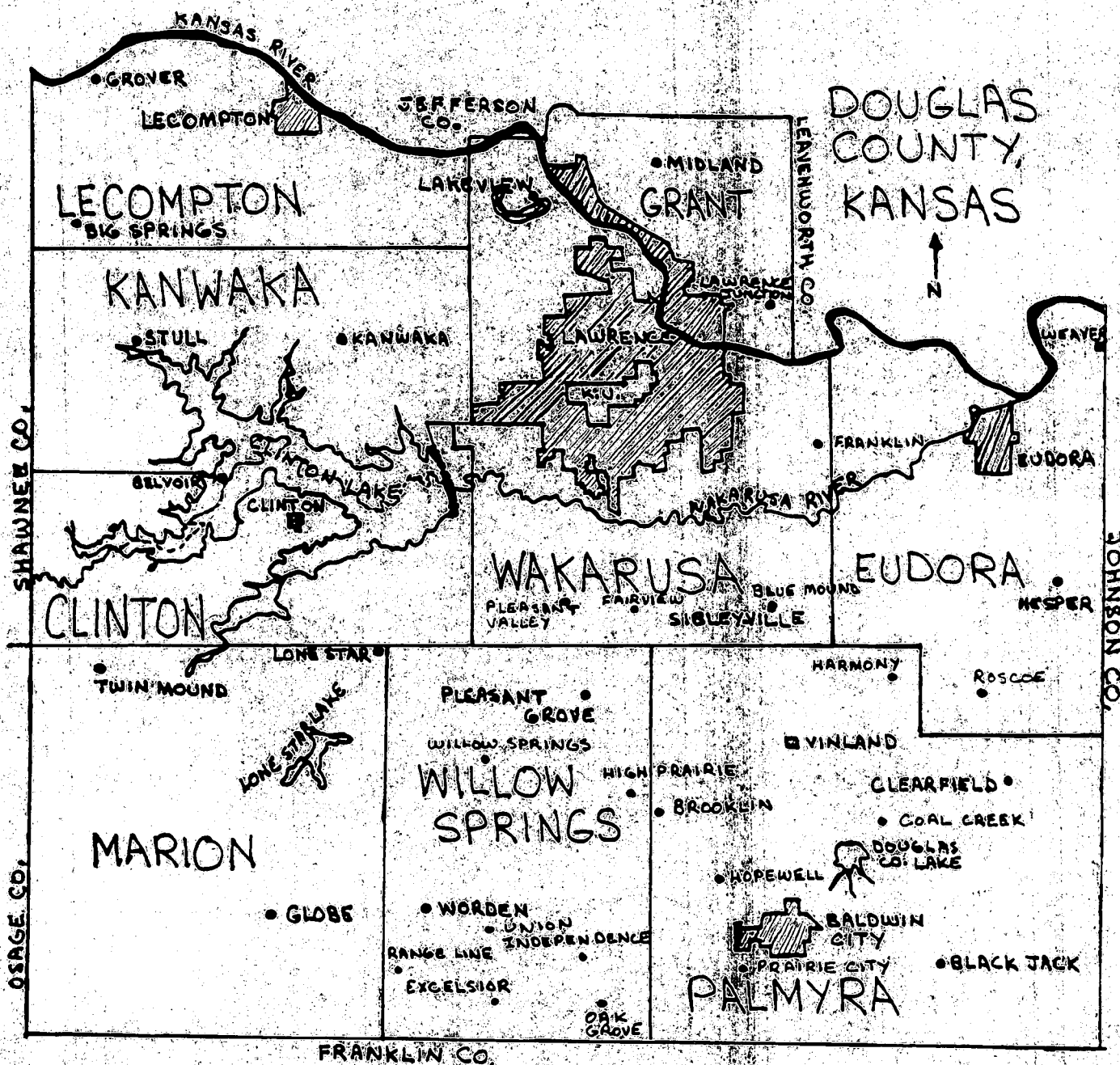

The Pioneer
Douglas County Genealogical Society, Inc.
P.O. Box 3664
Lawrence, Kansas 66046-0664

FORWARDING AND RETURN POSTAGE GUARANTEED
ADDRESS CORRECTION REQUESTED

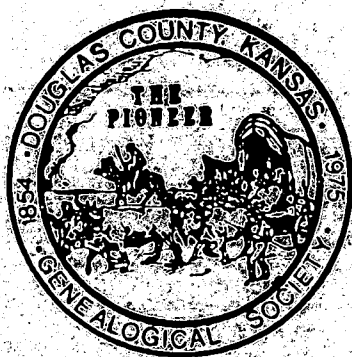
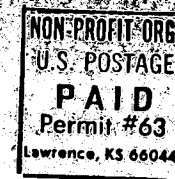

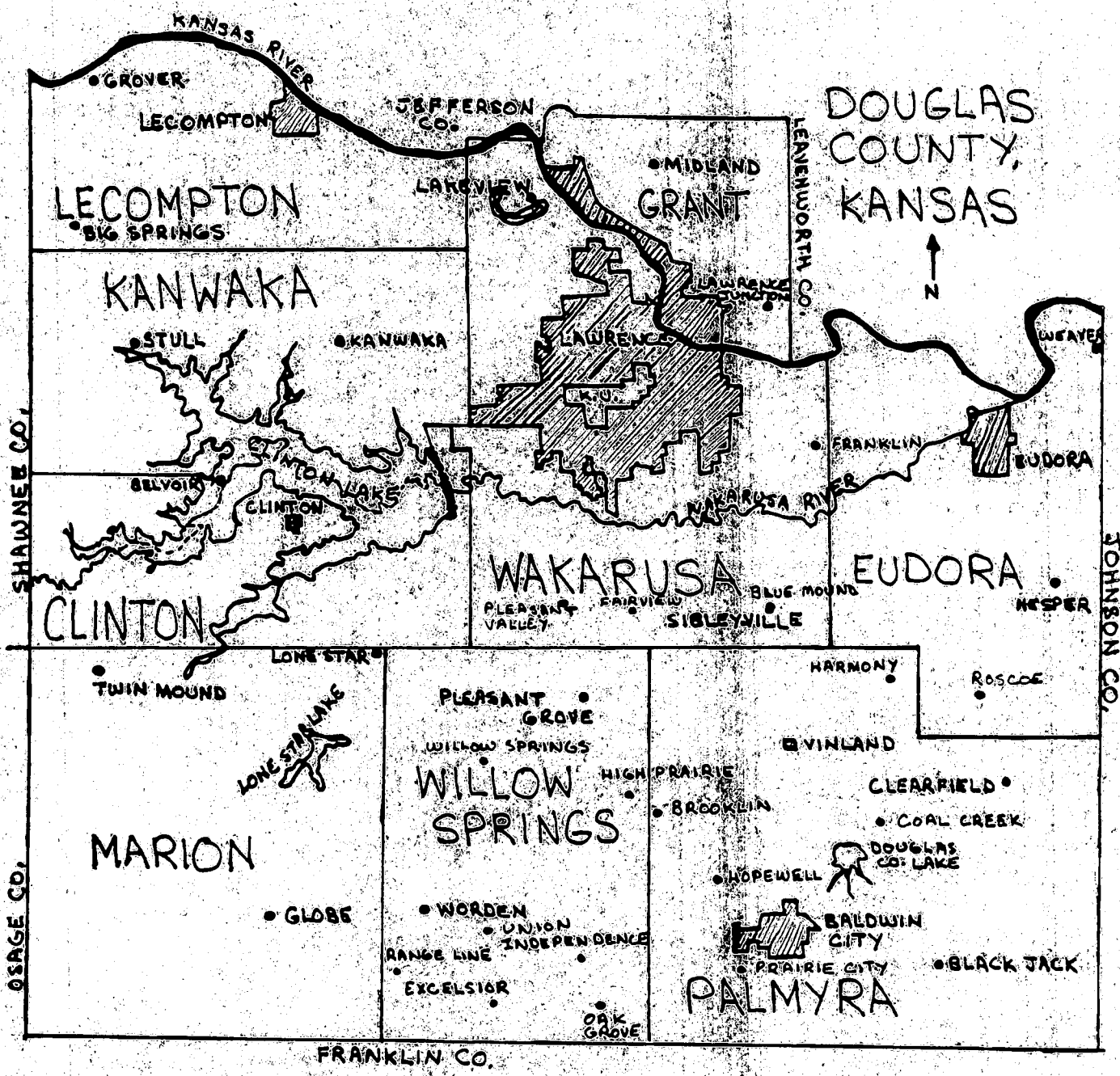

DOUGLAS COUNTY, KANSAS



SHAWNEE CO.

OSAGE CO.

LEAVENWORTH CO.

JOHNSON CO.

FRANKLIN CO.

The Pioneer
Douglas County Genealogical Society, Inc.
P.O. Box 3664
Lawrence, Kansas 66046-0664

FORWARDING AND RETURN POSTAGE GUARANTEED
ADDRESS CORRECTION REQUESTED

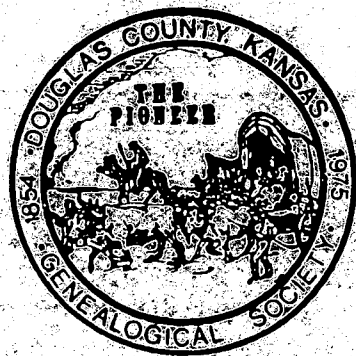
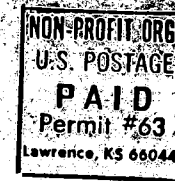

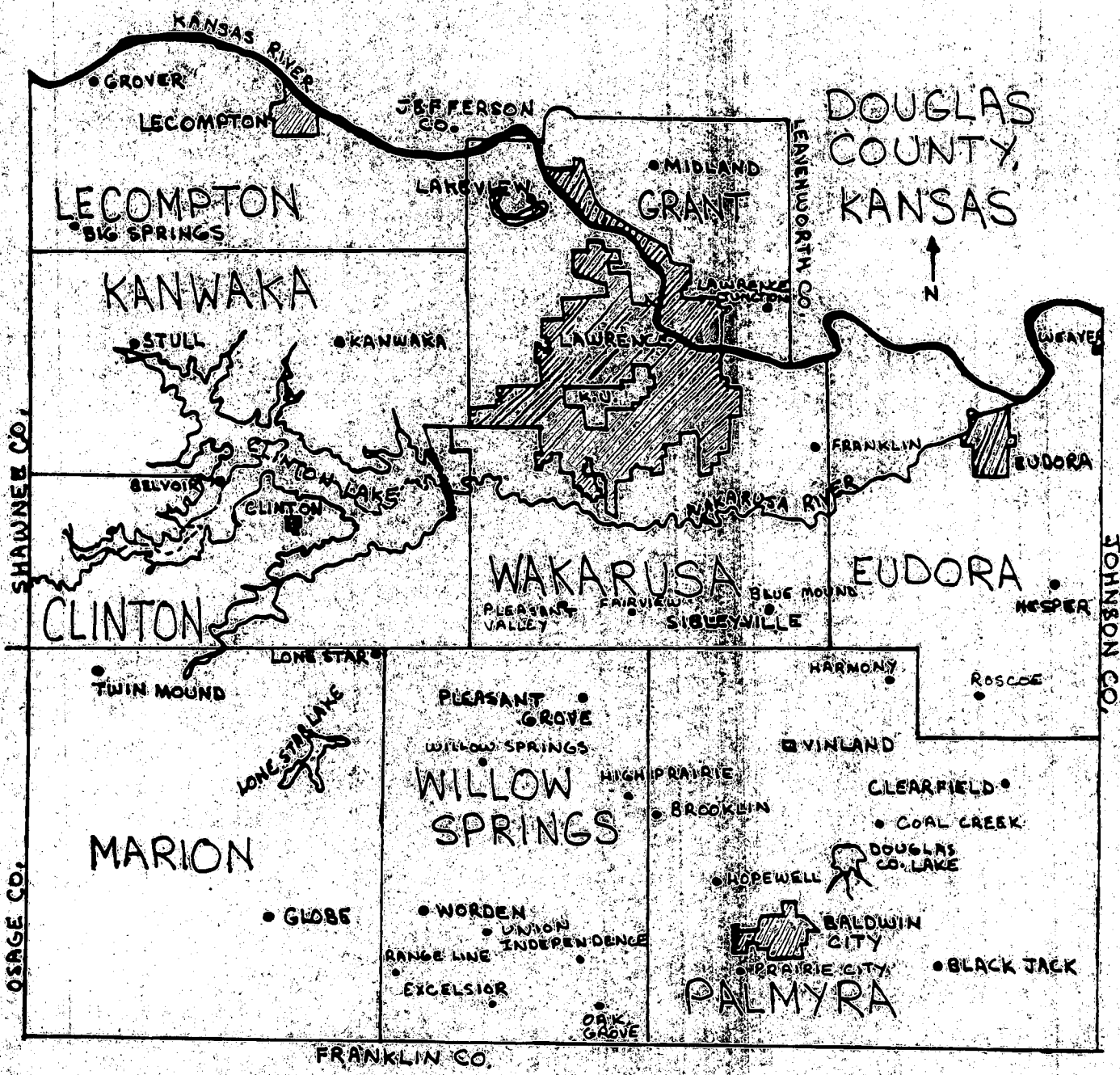

The Pioneer
Douglas County Genealogical Society, Inc.
P.O. Box 3664
Lawrence, Kansas 66046-0664

FORWARDING AND RETURN POSTAGE GUARANTEED
ADDRESS CORRECTION REQUESTED

