

Master The Pioneer Vol. VII (7) No. 3 March 1984

- No Front Cover
- Map on back side of Front Cover
- Newspaper page on inside of Back Cover

PRAIRIE CITY

PALMYRA TP.
Scale 400 Feet to the inch.

1873

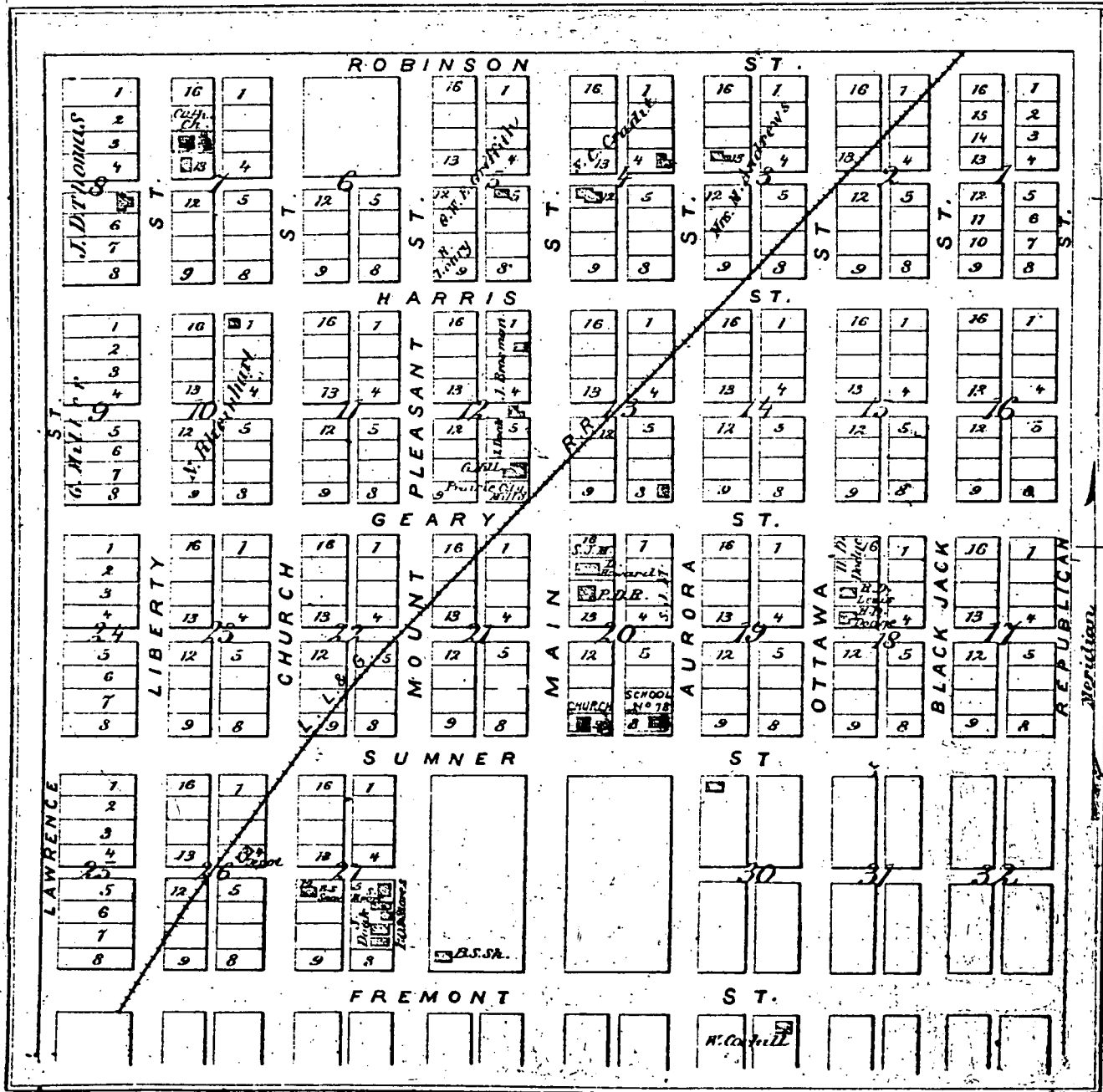

Plat Map

From The Atlas of Douglas Co., KS
by F.W. BEERS, N.Y. 1873

Inside of back cover: A copy of
a portion of a page of The Freeman's
Champion, Prairie City, KS, dated
July 8, 1858.

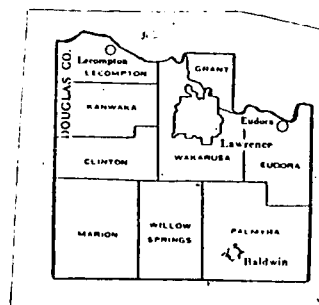

Contents	Page
In Memoriam.	104
New Members.	104
Family Records	
RHODES Family Bible Records	105
Ahnentafel of Jean SNEDEGER.	106
Ahnentafel of John Virgil BANTA, Jr.	107
Douglas County, Kansas Marriage Records (1873)	108
Brides Index to Douglas Co., KS Marriage Records (1873).	115
"Divorce Records-Unexpected Genealogical Treasure"	120
Abstracts of Petitions for Divorce Filed in Douglas County, Kansas	
1864-1884 (1st installment)	121
Bermuda, Hiding Place of "Lost Ancestors".	129
Burial Place of "Lost" Union Soldiers	129
New-Family Registry Project.	130
Unclaimed Property	130
Lawrence, Kansas Jails	132
Index to Criminal Docket Book I ("A" through "I").	133
C.W. SMITH Mortuary Book (LAWSON, Margaret to McCLURE, Mrs. S.J.).	139
Family Reunions.	143
"In the News".	143
Townships	
<u>CLINTON</u> -Daniel VANCIL Estate Sale Bill.	144
<u>EUDORA</u> -Biographical Sketches of William GARDNER and Winslow DAVIS.	145
<u>GRANT</u> -Early Businesses in North Lawrence.	146
<u>KANWAKA</u> -Abstract of Will of John A. WAKEFIELD and Obituary of John A. WAKEFIELD.	147
<u>LECOMPTON</u> -Index to Vital Statistics from <u>The Lecompton</u> <u>Monitor</u> beginning June 4, 1885	148
<u>MARION</u> -Biographical Sketch of Francis M. JENKINS.	149
<u>PALMYRA</u> -Prairie City History.	150
Advertisements from <u>The Freeman's Champion</u>	151
<u>WAKARUSA</u> -Lawrence, Kansas Streets Renamed	153
Lakeview School District # 1	153
<u>WILLOW SPRINGS</u> -Worden United Methodist Church 115th Anniversary.	154
Queries.	155

* * * * *

The Douglas County Genealogical Society is a non-profit organization with regularly scheduled meetings the second Tuesday night of each month, 7:30 P.M., meeting place to be announced. Mini-workshops are held the third Saturday afternoon of each month at 1:00 P.M. in the Gallery Room of the Lawrence Public Library. Membership fees are \$7.50 single, \$8.50 family. The fiscal year is from July 1 to June 30 of the following year.

In Memoriam

Hazel Lee SIMMONS

January 29, 1984

Born in Centropolis, she had lived, and served in this area all of her lifetime. Many of us knew her not only as a fellow genealogist, but as a dedicated worker for the benefit of the children of our community. Her thoughtfulness, and ready smile will long be remembered.

"A thing of beauty is a joy forever
it's loveliness increases; it will
never pass into nothingness -"

We will miss our beloved teacher, neighbor, and friend.

Jean Snedger

New Members

BAXTER, Norma, 222 Providence, Lawrence, KS 66044
 BRADFORD, Linda, P.O. Box 736, Heber Springs, AR 72543
 DEAN, Carol, 2501 Kristin Ave., Gillette, WY 82716
 GOSS, Carrol W., M.D., Box 458 Lamont, CA 93241
 GUTHRIE, William M., 11513 107th St. S.W., Tacoma, WA 98498
 JOHNSON, Robert W., Rt. 5, Box 218, Lawrence, KS 66044
 KRISCHE, Donna, 2457 Missouri St., Lawrence, KS 66044
 MONTELL, R.L. (Mr.) R.R. 2, Box 276, Lawrence, KS 66044
 NEFF, Alene, 3022 Cloudcrest, La Crescenta, CA 91214
 RICE, Kathryn L., 1915 N. St., Gering, NE 69341
 SAYLER, John G. (Mr. and Mrs.), 3019 Topeka Lane, Lawrence, KS 66044
 SNEEGAS, Janiece J., 1600 W. Bradley M 244, Champaign, IL 61821
 TUCKER, Henrietta M., 326 S. Cedar, Apt 3, Ottawa, KS 66067

Changes of Address

NEELLY, Robbie, 202 Pinecone Dr., Lawrence, KS 66044
 WHIPPLE, Judith C., 76439, Alston Mayger Rd., Rainier, OR 97048

Name Correction

DALE, Sheila R. (CAMP), Box 44, Overbrook, KS 66525



Lycurgus and Sarah Caroline MATTHEWS RHODES
Bible Records

The following Bible records were submitted by Judith C. Whipple of Rainier, Oregon. They are taken from the Bible of her great-grandparents, Lycurgus and Sarah Caroline MATTHEWS RHODES who lived and died in Lawrence, Kansas. Lycurgus RHODES was born in Hanoverton, Ohio in 1819 and his wife, Sarah Caroline MATTHEWS was born in Morgantown, West Virginia in 1839. Their daughter Lillian Iona RHODES, from whom Mrs. Whipple traces her descent was born in Noble Co., Ohio in 1870. The Bible is in the possession of Mrs. (Wm.) Dorothy COX CORCORAN. The Title page reads as follows: The Holy Bible, International Bible Agency, 150 Fifth Avenue, New York, and The Christian Herald, Louis Klopsch, Proprietor, 92 Bible House, New York. No date on title page.

Births: Lycurgus RHODES was born 5th day of September 1819 AD
Sarah Caroline RHODES was born 10th day of December 1839
A.D.

Minisota L. RHODES was born 12th day of March 1866.

Frank McIntyre RHODES was born 14th February 1868.

Lillian Iona RHODES was born 6th day of August 1870

Nora Etta Lee RHODES was born 18th May 1873.

William Luther RHODES was born 22nd day of September
1875.

Lealdes Overton RHODES was born 16th day of July 1878.

Harry Rexford RHODES was born 25th day of February 1890.

Leona May RHODES was born 31th day of October 1895.

Marriages:

Lycurgus RHODES and Sarah Caroline MATTHEWS was married
27th day of June 1865

Minisota L. RHODES and Lewis B. SMITH were married Aug
23, 1892

Lillian Iona RHODES was married June 18- 1892 to
William Ellis PEARSON

Also October 31, 1906 to Lemuel COX

Lealdes Overton RHODES was married to Alma Ella KERR
Mch 2, 1904

Deaths: William Luther RHODES died _____
Lycurgus RHODES died December 17- 1903 at Lawrence,
Kansas

Sarah Caroline RHODES Died July 11-1928 @ 3:25 oclock*
*(Death certificate in Douglas Co. says 1927)



GENEALOGICAL TABLE OF JEAN SNEDEGER

	BORN	MARRIED	DIED
1. Bonnie Jean CHAPMAN (married Charles Ervin SNEDEGER)	1928 Ks.	1944 Calif.	—
2. Clarence Carl CHAPMAN	1906 Mo.	1923 Ks.	1983 Ks.
3. Lois Josephine CREVISTON	1905 Ks.		1973 Ks.
4. William Perry CHAPMAN	1865 Ind.	1888 Mo.	1938 Ks.
5. Mattie Ann JONES	1870 Mo.		1944 Ks.
6. Otis Elmer CREVISTON	1879 Mich.	1904 Ks.	1966 Ks.
7. Anna Belle BRYSON	1885 Ks.		1965 Ks.
8. John C. CHAPMAN	1820 Tenn.	1843 Tenn.	1902 Mo.
9. Orpha RIGGS	1826 Tenn.		1910 Mo.
10. George R. JONES	1829 Ind.	1869 Mo.	1914 Mo.
11. Catherine Ann MCCLINTOCK	1840 Tenn.		1911 Mo.
12. Elam Previne CREVISTON	1853 Ind.	1875 Mich.	1923 Ks.
13. Lois Virginia HUFTILE	1857 Ohio		1945 Ks.
14. Daniel Washington BRYSON	1847 S.C.	1875 Ks.	1913 Ks.
15. Sarah Rebecca BUTLER	1859 Ks.		1926 Ks.
16. William CHAPMAN	Va.		1854
17. Elizabeth FISHER	Va.		
18. Thomas RIGGS	1802 Tenn.		
19. Millie CABBAGE	1802 Tenn.		
20. Horatio (?) JONES			
22. Samuel MCCLINTOCK	N.C.		
24. Harvey CREVISTON	1843 Pa.	1848 Ind.	1901 Ks.
25. Mary LIGHT	1830 W.Va.		Ks.
26. Martin HUFTILE	1829 Pa.		
27. Rhoda LARGE	1834 Eng.		
28. Andrew Madison BRYSON	1812 S.C.	1840	1874 N.C.
29. Jane Caroline PEEK	1820 N.C.		1900 N.C.
30. Nathan (?) BUTLER	1836 Ind.		
31. Rosana FLEMING	1837 Ind.		
36. Isaiah RIGGS	1773 Tenn.	1801 Tenn.	Tenn.
37. Ruth MURRAY			
48. Joseph J. CREVISTON, Sr.	1797 Pa.	1822	1875 Ind.
49. Sarah KEPLER	1802 Pa.		1874 Ind.
52. J. HUFTILE	1808 Eng.		
53. Ann	1810 Eng.		
56. Capt. Daniel BRYSON	1756 Pa.	1807	1844 N.C.
57. Martha MORROW	1780 S.C.		1867 Ga.
58. David PEEK	1777		
59. Mary "Polly" HENDERSON	1785		
62. Eli FLEMING	1804 Ky.		
63. Sarah	1811 Ky.		
76. John CABBAGE	1758 Pa.	1812 Tenn.	1852 Tenn.
77. Catharine MOYERS			1836 Tenn.
112. William BRYSON, Jr.	1732 Pa.		
113. Isabell HOLMES	Scot.		1788
116. William PEEK	1755 Va.	1776 Va.	
117. Elizabeth SHOCKLEY	1750		1840
118. Charles HENDERSON	1764	1782 N.C.	1843 S.C.
119. Edy (EDIA) MONTGOMERY	1764		1842

AHNENTAFEL OF JEAN SNEDEGER (con't)

	BORN	MARRIED	DIED
224. William BRYSON, Sr.	1700 Ire.		
225. Elizabeth COUNTRYMAN	1716 N.Y.		1834 N.C.
234. James SHOCKLEY	1714		
235. Margaret			
236. Thomas HENDERSON			1806 S.C.
237. Frances			1811 S.C.
332. George PEEK	1720 Va.		1810
333. Elizabeth SPENCER	1720 Va.		
450. Andreas Franz CONTERMANN		1715	
451. Sibylla SCHARRMANN			
468. David SHOCKLEY	1685 Md.		
469. Grace			
664. John PEEK			
665. Ann			
900. Johann Fridrich CONTERMANN		Ger.	
901. Marie Barbara			
902. Johann Henrich SCHARRMANN		Ger.	
936. Richard SHOCKLEY	1632 Eng.		
937. Ann BOYDEN			

Submitted by Jean Snedeger, 1638 Rhode Island St., Lawrence, Kansas 66044



 HENTAFEL OF JOHN VIRGIL BANTA, JR.

	<u>BORN</u>	<u>MARRIED</u>	<u>DIED</u>
1. John Virgil BANTA, Jr. (married Mary Katherine ZINK)	1925 MO	1950 KS	
2. John Virgil BANTA	1897 MO	1921 MO	1980 TEX
33. Mary Reba ALLEN	1902 MO		1976 TEX
44. Washington Adam BANTA	1870 MO	1893 MO	1944 KS
5. Ada Elizabeth MESSER	1877 MO		1952 MO
6. William Leonard ALLEN	1870 MO	1893 MO	1944 KS
7. LilliannAngel GOFORTH	1878/1879 MO		1906 MO
8. Henry BANTA	1835 IND	IND	1878 MO
9. Sarah Elizabeth HAYNES	1836 Ohio		1880 MO
10. John Elijah MESSER	1840 MO		1913 MO
11. Collie GARNER	1850 TENN		1907 MO
12. William R. ALLEN	1827 TENN	1851 TENN	1904 MO
13. Martha ROBERTS	1829 TENN		1885 MO
16. Washington Adam BANTA	1812 KY	1831 IND	1881 IND
17. Sarah Elizabeth CROWDER	1815 KY		1884 IND
18. Peter HAYNES	PA		MO
19. Elizabeth JUDEA	1800 PA		MO
24. Josia ALLEN	1800 TENN	TENN	1846 TENN
25. Sarah DALE	TENN		1872 TENN

Compiled and submitted by: John V. Banta, Jr.

2209 Kingston Drive
Lawrence, Kansas 66044



DOUGLAS COUNTY, KANSAS MARRIAGE RECORDS-1873

From Book 4 in the Office of the Clerk of the Specialized Division of the District Court, Room 144
Law and Judicial Building, Lawrence, Kansas. Compiled by Edna Welling and Vivian Clough.

<u>Bridegroom</u>	<u>Bride</u>	<u>Date & Place if other than Lawrence</u>	<u>Officiant</u>
ADAMS, Jesse Jefferson Co., KS	HATTEN, Emily J. Jefferson Co., KS	14 Mar. 1873 Douglas Co., KS	John G.A.Norton, P.J.
ADAMSON, Robert E.	MORSE, Alice	13 May 1873	T. L. Gardner, M.G.
AHLSTROM, Charles J.	PETERSON, Hoda L.	10 May 1873	John G.A.Norton, P.J.
ALDER, John W.	PEASE, Eunice M.	19 Sept. 1873	W.C. Brooks, Rev.
ANDERSON, Charles G.	PETERSON, Matilda I.	9 Jan. 1873	John S. Brown, Rev.
ANTHONY, Mark	PEMBERTON, Emma	16 July 1873	Richard Ricketts, M.G.
ARNOLD, Jacob Osage Co., KS	BYERLEY, Sarah J. Douglas Co., KS	27 Nov. 1873 Douglas Co., KS	John G.A.Norton, P.J.
AUGHBAUGH (AUBAUGH), William H.	SREPESA, Mary	31 Dec. 1873	A. Carper, M.G.
BABEY, Mathew Dg. Co., KS	HOLMES, Mary Johnson Co., KS	15 May 1873	O.G. Richards, J.P.
BADSKY, Thomas F.	ROY, Mary A.	6 Feb. 1873	Andrew Stout, M.G.
BARBER, T. Allen	NORTON, Melinda A.	1 Jan. 1873	Richard Cordley, M.G.
BARKER, Simon H.	SIMPSON, Della	25 Dec. 1873	Andrew Carper, M.G.
BARNHISEL, William H.	BRUCE, Laura A.	11 Nov. 1873	W.K. Marshall, M.G.
BATDORF, Jesse B.	GAUMER, Mary E.	30 Mar. 1873	T.L. Gardner, M.G.
BENAS, Morris Dg. Co., KS	TUGENDREICH, Louise Colo.	6 Apr. 1873	John G.A. Norton, P.J.
BENSON, Peter	JOHNSON, Sophia	7 Apr. 1873	S.I Osterberg, M.G.
BLISS, Ethan Cedar Rapids, IA	BROOKS, Bertha Cedar Rapids, IA	31 Dec. 1873	W.C. Brooks, M.G.
BORDER, Samuel B.	WILLIAMS, Prescilla	8 Mar. 1873	Richard Cordley, M.G.
BOYD, Thomas	DUNN, Anna M.	4 Mar. 1873	J.C. Herron, M.G.
BRATTON, Henry Miami Co., KS	COTTON, Elizabeth Dg. Co., KS	1 Jan. 1873	J. Boynton (?)
BRECHEISEN, Peter	NEIS, Caroline	25 Dec. 1873	Oscar G. Richards, J.P.
BRIGGS, William H. Howard Co., KS	OKERSON, Sarah E. Howard Co., KS	24 Aug. 1873 Dg. Co., KS	P.H. Geelan, J.P.
BROWN, James	SMITH, Mary Jane	20 Dec. 1873	Albert M. Richardson, Min.

Douglas County, Kansas Marriage Records-1873-cont'd

<u>Bridegroom</u>	<u>Bride</u>	<u>Date & Place if other than Lawrence</u>	<u>Officiant</u>
BUCKNER, George B. Osage Co., KS	HAYDON, Sarah E. Dg. Co., KS	15 Jan. 1873	T.W. Henderson, M.G.
BURNS, Joseph	LEEKA, Amy	18 Sep. 1873	John G.A.Norton, P.J.
CAREY, George W.	REES, Mary	1 Nov. 1873	J.E. Rudisill, M.G.
CARRUTH, James A.	KIMBALL, Fannie E.	18 Nov. 1873	Richard Cordley, Rev.
CARTER, Allen	LEFTRIDGE, Cynthia	5 Mar. 1873	Richard Ricketts, M.G.
CHEVALIER, John B.	SIMMONS, Jennie I.(J.?)	3 July 1873	John G.A. Norton, P.J.
CHOTAU, Thomas	STEWART, Permelia	15 Feb. 1873	Richard Ricketts, M.G.
CLARK, Jordan	KANNEDY, Susan J.	18 June 1873	John G.A. Norton, P.J.
CLARKSON, Burthaer A.	WILSON, Ellena L.	1 Apr. 1873	R. L. Harford, M.G.
COATS, Hester P. Osage Co., KS	MC DONALD, Mary E. Dg. Co., KS	2 Oct. 1873	John G.A. Norton, P.J.
COCHRAN, William H.	MILLER, Sarah D.	23 Aug. 1873	John G.A. Norton, P.J.
COEFIN, Samuel D.	ANDERSON, Mary A.	18(?) Oct. 1873	Daniel Read, Pastor
CONARD, George B.	MC KEWEN, Maggie	9 Jan. 1873	James M. Hendry, P.J.
COOP, David Leavenworth Co., KS	MC DOWELL, Mary Dg. Co., KS	24 Oct. 1873	Oscar G. Richards, J.P.
COOP, Napoleon L.	WAKELY, Louisa J.	30 Jan. 1873	Daniel Phenicie, J.P.
COOPER, William A. Leavenworth Co., KS	HOWARD, Mary Jane Leavenworth Co., KS	22 June 1873 Leavenworth Co., KS	D. H. Hickok, Elder
COTTINGHAM, James W. Montgomery Co., KS	POOR, Flora A. Dg. Co., KS	25 Jan. 1873	John G.A. Norton, P.J.
COWEN, Alexander	KIZER, Mary Harriet	25 Dec. 1873	John G.A. Norton, P.J.
CRAVENS, Reece	BOYD, Lucinda	5 July 1873	D.G. Lett, M.G.
CRAWFORD, James	BELL, Ellen	8 Jan. 1873	D. Read, M.G.
CUNNINGTON, William	STEWART, Mary E.	21 Dec. 1873	William Kneale, Min.
DAVIES, Samuel H. Wamego, KS	JONES, Mary F. Wamego, KS	13 Nov. 1873 Topeka, Shawnee Co., KS	I. I. Thompson, M.G.
DAVIS, Thomas R.	GILGES, Cyandi	18 Mar. 1873	Peter Brubaker, M.G.
DAY, James W.	HAWES, Ann	13 Feb. 1873	A. Parsons, J.P.
DEAY, Louis M.	ELAM, Ella	18 Sept. 1873	John Wilder, J.P.
DEE, Thomas	ROBERTS, Ellen	15 Sept. 1873	J.F. Cunningham, Priest
DEVEREAUX, Edward Clifton	BULLENE, Susan A.	24 Dec. 1873	D. Otis Kellogg, Jr., clergy
DE WOLFE, Wm. M. St. Joseph, Mo.	MC CLURE, Mary E. Dg. Co., KS	12 June 1873	Richard Cordley, M.G.
DIGGS, Alvin S.	LEPORTE, Annie L.	21 Sept. 1873	Edward R. Sanborn, Min.
DOBSON, Thomas Jefferson Co., KS	ROBERTS, Francene Jefferson Co., KS	30 Mar. 1873 Jefferson Co., KS	John W. Davis, J.P.

Douglas County, Kansas Marriage Records-1873-cont'd

<u>Bridegroom</u>	<u>Bride</u>	<u>Date & Place if other than Lawrence</u>	<u>Officiant</u>
DONNELLY, James	MC CONNELL, Maggie	30 Sept. 1873 - license only	John G.A. Norton, P.J.
DOUGLAS, Thomas T.	CALDWELL, Lizzie	21 Jan. 1873	John G.A. Norton, P.J.
EBERHART, John S.	REYNOLDS, Mary E.	26 Aug. 1873	J.J.B. Saxman, J.P.
EDDY, Jefferson	DUMERAY, Louisa	6 Jan. 1873	James Christian, J.P.
EDER, Sabastian Johnson Co., KS	NEWSTIFTER, Mary Dg. Co., KS	14 Dec. 1873	A. Carius, Priest
EGGERT, Fred	AVERY, Elizabeth	1 Sept. 1873	W.K. Marshall, Min.
EISENBERG, George Fort Larned, KS	VITT, Louisa Dg. Co., KS.	8 July 1873	A. Carius, Priest
EMBLETON, John Spark	MATHEWS, Melinda A.	7 May 1873	Edward Gill, Min.
EMERY, Josiah B. Osage Co., KS	GERMAN, Sarah T. Wisconsin	28 May 1873	D. Read, M.G.
ERVIN, Alfred M. Clark Co., Iowa	LANDS, Rebecca A. Madison Co., IA	3 Apr. 1873	John G.A. Norton, P.J.
EVANS, Job	NOBLE, Sarah A.	Dg. Co., KS	Albert M. Richardson, M.G.
FARMER, Albert Dg. Co., KS	MIZE, Elizabeth Johnson Co., KS	7 Apr. 1873	William Kneale, Min.
FISHER, Anson W.	BOND, Melvina	25 Sept. 1873	Kaw Valley, KS
FORD, William	BOOKER, Alice	1 Jan. 1873	Silas Bond, J.P.
GALLETLY, Charles	BERRY, Elizabeth A.	3 Apr. 1873	James Christian, J.P.
GAUSNEL, Reuben Leavenworth Co., KS	BERRY, Elizabeth A. Leavensorth Co., KS	11 Dec. 1873	T.C. Kime (?)
GASNELL, Zachariah W. Leavenworth Co., KS	JAQUATH, Polly Ann Leavenworth Co., KS	2 Oct. 1873	Samuel Kretsinger, M.G.
GRIGGS, Elijah W.	LEE, Emma Leavenworth Co., KS	27 July 1873	D.H. Hickok, Elder, M.G.
GROSHEIDER, Henry	WINNIE, Alidia Leavenworth Co., KS	24 Aug. 1873	James Christian, J.P.
HAAS, John	HERBOLDSHEIMER, Ida	6 May 1873	A. A. Trimper, M.G.
HAELSIG, Trawgott L.	LOHMANN, Louise	28 Dec. 1873	John G.A. Norton, P.J.
HAIRRELL, James A.	GERSTENBERGER, Rose M.	4 Mar. 1873	Christian Haas, M.G.
HALE, Amos H.	PRESTON, Angeline	20 Feb. 1873	Dexter Tucker, M.G.
HALL, William N.	VAN DENBERG, Corinne	2 Sept. 1873	D. Read, M.G.
HAMILTON, Joshua	ORME, Elizabeth S.	18 Sept. 1873	D. Otis Kellogg, Jr., M.G.
HANES, Daniel H.	SHEPHERD, Martha J.	12 June 1873	Richard Ricketts, M.G.
HANFORD, Edwin H.	LAWSON, Dorissa	7 Dec. 1873	W.W. Nelson, Elder
Chicago, Ill.	Brooks, Carrie M.	31 Dec. 1873	W.C. Brooks, M.G.
HANLEY, Owen	Dg. Co., KS	Dg. Co., KS	F.X. Uusan, Priest
	GRAY, Johana	11 Aug. 1873	

Douglas County, Kansas Marriage Records-1873-cont'd

<u>Bridegroom</u>	<u>Bride</u>	<u>Date & Place if other than Lawrence</u>	<u>Officiant</u>
HARFORD, Robert L.	FRAZER, Mary E.	31 Mar. 1873	N. Green, M.G.
HASELRIG, George	RILEY, Nancy J.M.	11 Feb. 1873	Dudley Lee, M.G.
HAWORTH, Solomon	PUTNAM, Lucy L.	12 Apr. 1873	John Bower, M.G.
Miami Co., KS	Dg. Co., KS	Dg. Co., KS	
HELTON, Andrew J.	LIETH, Amanda	4 Jan. 1873	James M. Hendry, P.J.
HENDRIX, Erastus	STOVER, Ella	21 Dec. 1873	J. M. Whitehead, J.P.
Dg. Co., KS	Dg. Co., KS	Monmouth Twp. Shawnee Co., KS	
HENSBARGER, Wm. D.	OSWOTH, Elizabeth	18 Jan. 1873	John K. Dunns, Rector
Dickson Co., Nebr.	Dg. Co., KS		
HINDMAN, Alonzo G.	BAILEY, Emma	20 Mar. 1873	John Ingle, M.G.
HINDS, Wiley	MC KINNEY, Lucy	13 Apr. 1873	Gabriel Gray, M.G.
California	Leavenworth Co., KS	Dg. Co., KS	
HOBBS, Francis M.	DAVIS, Matilda	1 Jan. 1873	Daniel Phenicio, J.P.
HOBELMANN, Augustus L.	VAN WELY, Annie	1 Apr. 1873	Albert M. Richardson, M.G.
Cincinnati, Ohio	Dg. Co., KS		
HOEAL, Aloyse	SCHOPPE, Francis	21 May 1873	A. Carius, Priest
HOFER, Benjamin F.	HANSELMAN, Caroline	17 Oct. 1873	James Boicourt, M.G.
HOUSTON, James	LEWIS, Minnie	7 Aug. 1873	Geo. W. Smith, J.P.
HOWARD, James	YOUNG, Jennie H.	8 Feb. 1873	James Christian, J.P.
Ottawa, KS	Ottawa, KS	Lawrence, KS	
HUMPHRIES, John W.	HOLLADAY, Anna	21 Sept. 1873	John Holladay, M.G.
Jeff. Co., KS	Jeff. Co., KS	Williamstown, KS	
ILIFF, John M.	BRASS, Ella	17 Apr. 1873	David Shuck, M.G.
JAMESON, James M.	GILL, Elizabeth I.	13 Nov. 1873	A.A. Trimper, M.G.
JEFFERSON, Carrol	SCROGGS, Jane	24 Sept. 1873	Dudley Lee, M.G.
JOHNSON, Lawrence	BOWERS, Henrietta	6 Mar. 1873	H.R. Riemer, M.G.
JOHNSON, Peter	ANDERSON, Christine	12 Aug. 1873	John G.A. Norton, P.J.
JONES, James M.	COPELAND, Nancy J.	4 Sept. 1873	W. K. Marshall, J.P.
JONES, Hugh J.(I.)	WOOD, Mary J.(I.)	31 Oct. 1873	James Bryson, Rev.
JONNEYCAKE, Robert J.E.	COLLINS, Lucinda E.	25 Jan. 1873	John A. Harper, J.P.
Indian Territory	Indian Territory		
JOY, James R.	HALLMARK, Nancy J.	23 Mar. 1873	Andrew Stout, M.G.
KILLINGER, George	BALCH, Caroline	21 Aug. 1873	Benjamin F. Moore, M.G.
Jeff. Co., KS	Jeff. Co., KS	Jeff. Co., KS	
KINZIE, James T.	FISHBRUN, Elizabeth H.	9 Jan. 1873	George Barnhart, Min.
Franklin Co., KS	Dg. Co.		
KINZY, John R.	WOOD, Nancy A.	21 Dec. 1873	William Draper, J.P.

Douglas County, Kansas Marriage Records-1873-cont'd

<u>Bridegroom</u>	<u>Bride</u>	<u>Date & Place if other than Lawrence</u>	<u>Officiant</u>
KIZER, Samuel H.	HOLLOWAY, Laura A.	29 Dec. 1873	John B.A. Norton, P.J.
KOHLAR, William	SPARSHUK, Theresa	17 Feb. 1873	John G.A. Norton, P.J.
KRAMER, Caspar	HOLYOPFEL, Elizabeth	24 Aug. 1873	Conrad Mardorff, Min.
KUHNE, William	GROH, Elizabeth	14 Sept. 1873	A.A. Trimper, M.G.
LATHROP, Alexander H.	AGER, Anna E.	31 Dec. 1873	W.K. Marshall, M.G.
LEWIS, Andrew	JENKINS, Phebe A.	14 Apr. 1873	James Christian, J.P.
LEWIS, Lawson	ANDERSON, Elizabeth	23 Oct. 1873	Dudley Lee, M.G.
LEWIS, Peter	WILSON, Leanna	11 Dec. 1873	A.C. Carper, Pastor
LOFGREN, Frans T.	SVENSON, Hanna	10 Oct. 1873	W.K. Marshall, M.G.
LOGAN, David	TAYLOR, Ettie	6 Feb. 1873	A. Parsons, J.P.
LONG, Elisha	CANFIELD, Jennie	27 Mar. 1873	James E. Hilkey, M.G.
LOSEY, William	SHOTTA, Martha E.	6 Nov. 1873	James Carney, M.G.
Dg. Co., KS	Jefferson Co., KS	Jeff. Co., KS.	
LOSH, Andrew	LEVY (LONG), Mary A.	14 Oct. 1873	James Christian, J.P.
Osage Co., KS	Cincinnati, Ohio	Lawr., KS	
LOSS, Paul L.	MUELLER, Fredericke	30 Sept. 1873	Joseph Rohskopf, Rev.
LOVE, William	ALLEN, Nancy	27 Mar. 1873	Ezra Hubel, Rev.
Leavenworth Co., KS	Leavenworth Co., KS		
MACY, John G.	HARRELL, Ruth E.	30 June 1873	E.G. Macy, J.P.
MANSON, Earnest	PETERSON, Clara	9 June 1873	John S. Brown, Rev.
MARLEY, Haywood	ORENDER, Martha	13 Nov. 1873	Joseph Lovelace, J.P.
Johnson Co., KS	Dg. Co., KS		
MARTIN, John	WOODSON, Jane	3 Aug. 1873	D. G. Zett, M.G.
Cowley Co., KS	Wyandotte Co., KS		
MASONBRINK, Charles	BACH, Mary Theresia	20 July 1873 - Mt. Carmel(?)	Albert Herman, Priest
MC COY, Hiram M.	WORTHINGTON, Mary E.	2 Feb. 1873	H.K. Muth, Min.
Jefferson Co., KS	Jefferson Co., KS	Jefferson Co., KS	
MC DONALD, John	BERRY, Hannah	4 Sept. 1873	Hector Barker, Rev.
MC GRUDER, Thomas	ADAMS, Katie	13 Sept. 1873	John G.A. Norton, P.J.
MC KINZIE, Francis M.	BROOKS, Anna B.	3 Apr. 1873	John G.A. Norton, P.J.
Marion, KS	Dg. Co., KS		
MEILLS, Austin R.	MC DAW, Ettie C.	8 Jan. 1873	D. Read, M.G.
METSKER, Martin W.	SHOUP, Mary E.	2 Jan. 1873	Peter Brubaker, Rev.
MICHAEL, William A.	BANKS, Julia A.	6 Feb. 1873	Joseph Michael, M.G.
MILLARD, Francis O.	THORPE, Caroline M.	22 June 1873	John G.A. Norton, P.J.
MILLER, William C.	CHURCHILL, Sadie I.	26 May 1873	Richard Cordley, M.G.
MITCHELL, David L.	CROUCH, Susan	2 Dec. 1873	J.E. Rudisill, M.G.

Douglas County, Kansas Marriage Records-1873-cont'd

<u>Bridegroom</u>	<u>Bride</u>	<u>Date & Place if other than Lawrence</u>	<u>Officiant</u>
MÖHLER, Franklin	FUNK, Mary	31 Aug. 1873	Peter Brubaker, M.G.
MOON, Charles	COFFMAN, Sarah	9 May 1873	S. Kritsinger, Rev.
MONROE, Gilbert B.	NICHOLS, Emma	13 Oct. 1873	J.C. Herron, M.G.
MORGAN, Samuel H.	MALONE, Missouri	18 Sept. 1873	D.G. Lett, M.G.
MUELLER, Henry J.	LEWIS, Fannie J.	7 July 1873	John G.A. Norton, J.P.
MUNDT, William	COGAON(KOHAN), Catherine	6 Dec. 1873	Richard Nagle, Priest
MYER, Henry W.	HUNCIKER, Mary	1 Feb. 1873	Daniel Phenicie, J.P.
MYERS, George W.	SURBER, Caroline	28 Sept. 1873	Peter Brubaker, M.G.
MYNAHAN, Thomas J. Kansas City, Mo.	O'BRIEN, Alice Kansas City, Mo.	23 Dec. 1873 Lawrence, KS	Richard Nagle, Priest
NEAL, Robert	BURNS, Nellie	8 Jan. 1873	David Shuck, M.G.
NEFF, Wood	SPEER, Mary E.	22 Oct. 1873	W.K. Marshall, M.G.
NEIL, Marian Leavenworth Co., KS	SMITH, Sarah E. Leavenworth Co., KS	20 Nov. 1873 Stranger, Leav. Co., KS	Edward Gill, Min.
NORWINE, Walker Leavenworth Co., KS	ZIMMERMAN, Alvira B. Leavenworth Co., KS	31 July 1873 Leavenworth Co., KS	D.H. Hickok, Elder, M.G.
OSBORN, William H.	BROWN, Mattie E.	23 Mar. 1873	John L. Embleton, Min.
PARDEE, Thomas	COBBLE, Mary	25 Dec. 1873	J.O. Roberts, Min.
PEARSON, Olaf	OBERG, Emma C.	2 May 1873	John G.A. Norton, P.J.
PEFFLY, Samuel P.	FLORA, Mary C.	25 Mar. 1873	Joshua Dunnuck, J.P.
PIERCE, Washington	SUTTON, Mary L.	21 Apr. 1873	John G.A. Norton, P.J.
PLUME, Amzi(?) B.	MALONE, Maria	29 Jan. 1873	Theo T. Gardner, M.G.
PORTER, Byron	MASON, Mina	29 June 1873	Andrew Stout, M.G.
PUGH, Thomas	EBERHART, Sarah	10 Apr. 1873	John Bower, M.G.
QUIETT, Alfred L. Shawnee Co., KS	LOWE, Sarah S. Dg. Co., KS	18 Mar. 1873	J. Borcourt, Pastor
RAMBO, Cassius W.	FLETCHER, Alice J.	18 Aug. 1873	John G.A. Norton, P.J.
RAMPENDAHL, Otto W.	ANTON, Louisa A.	25 Nov. 1873	J.F. Schreiber, Min.
RANDOLPH, William W. Dg. Co., KS	ROSEBROOK, Frances Leavenworth Co., KS	12 Nov. 1873 Reno, KS	A. M. Richardson, clergyman
RAY, Henry B.	DUNCAN, Sybil B.	29(?) Oct. 1873	W.K. Marshall, M.G.
REED, Marcus G. Leavenworth Co., KS	BROWN, Laura B. Jefferson Co., KS	10 Feb. 1873 Jefferson Co., KS	J. Knight, M.G.
RILEY, Joseph	TERRELL, Lucinda	21 July 1873	George W. Smith, J.P.
REUSCH, Nicholas	HARWOOD, Alice A.	4 May 1873	Job Robinson, M.G.
RICHARDSON, Cornelius J.	JOHNSON, Charlotte E.	4 Oct. 1873	A.A. Trimper, M.G.
RIPLEY, Ambros	JONES, Mary E.	23 Mar. 1873	Charles H. Lovejoy, M.G.

Douglas County, Kansas Marriage Records-1873-cont'd

<u>Bridegroom</u>	<u>Bride</u>	<u>Date & Place if other than Lawrence</u>	<u>Officiant</u>
ROBERTS, Christopher C.	RODMAN, Susan F.	25 May 1873	Joseph Iliff, M.G.
ROBERTS, Lyman C. Dg. Co., KS	BENSON, Elizabeth N. Princeton, Indiana	31 Aug. 1873 Richland, KS	R. F. Morse, M.G.
ROBERTS, Samuel L. Shawnee Co., KS	DUNCAN, Martha Dg. Co., KS	23 Nov. 1873 Big Springs, KS	A. J. Hopkins, M.G.
ROGERS, Rufus	LEE, Harriett	26 Mar. 1873	James Christian, P.J.
ROODS, James	HUGHES, Elizabeth	6 Mar. 1873	J.T.C. Kinne, M.G.
ROY, Charles P.	BADSKY, Julia A.	1 Jan. 1873	Peter Brubaker, M.G.
SAXMAN, George F.	FISHER, Alwilda	10 Apr. 1873	Silas Bond, J.P.
SCHLEGEL, Jeremiah	SIGGES, Sophia	14 Apr. 1873	Christian Haas, M.G.
SCOUTAN, Richard L.	CUTLER, Minnie H.	4 June 1873	E.H. Bailiff, M.G.
SHANK, Jacob	GOULD, Sarah E.	20 Mar. 1873	Wm. H. Reece, M.G.
SHAUM, Henry L.	DIGGS, Liebe E.	13 Feb. 1873	Richard Cordley, M.G.
SHEPARD, Edwin A. Johnson Co., KS	MC CALLIE, Ella M. Dg. Co., KS	20 Feb. 1873 Dg. Co., KS	John S. Brown, M.G.
SHINER, James W. Leavenworth Co., KS	PAGE Ella Modora Dg. Co., KS	31 May 1873 Dg. Co., KS	W.K. Marshall, M.G.
SHIPMAN, John B.	MORRIS, Francis	14 Jan. 1873	D. Read, M.G.
SIMON, Nick	SHREINER, Catherine	7 May 1873 - License only	John G.A. Norton, P.J.
SLOAN, Wesley	EATON, Sophia	11 Dec. 1873	T.C. Kime (?)
SMITH, J. Digby Peabody, KS	CAMMERON, Grace E. Dg. Co., KS	20 Nov. 1873 Lawr. Ks.	Theodore L. Gardner, M.G.
SMITH, James E.	GEORGE, Angis	19 Oct. 1873	Samuel Y. Lum(?), M.G.
SMITH, Orley M.	PATTERSON, Mary A.	16 Oct. 1873	T.L. Gardner, M.G.
SMITH, Willis L. Johnson Co., KS	BUSSIN(?), Martha J. Dg. Co., KS	5 May 1873	W.K. Marshall, Min.
SNOW, Anthony	FULTON, Eldora	5 July 1873 - License only	John G.A. Norton, P.J.
SNOW, Benjamin, Jr.	MORGAN, Ella F.	30 Apr. 1873	Albert M. Richardson, M.G.
SPENCER, Charles B.	THOMAS, Annie N.	21 Nov. 1873	Joseph Iliff, M.G.
STACY, Russell M. Leavenworth Co., KS	MINTON, Philinda J. Leavenworth Co., KS	4 Nov. 1873 Reno, KS	E. Shepherd, M.G.
STAUFFER, Samuel H. Topeka, KS	WALKER, Mary R. Dg. Co., KS	21 Jan. 1873	Theo. L. Gardner, M.G.
STIEFEL, Edward Dg. Co., KS	SIEBEN, Therese Milwaukee, Wisc.	13 Jan. 1873	H. Parsons, J.P.
STAFFORD, Matthew N. Joplin City, Mo.	WORKIGER, Lucy Joplin City, Mo.	17 Mar. 1873 Dg. Co., KS	D.M. Moore, M.G.

Douglas County, Kansas Marriage Records-1873-cont'd

<u>Bridegroom</u>	<u>Bride</u>	<u>Date & Place if other than Lawrence</u>	<u>Officiant</u>
STONE, William E. Shawnee Co., KS.	LAWRENCE, Maggie V. Dg. Co., KS	9 Sept. 1873	Wm. K. Cardwell, M.G.
STOPFF, William F.	WEIDLER, Elise	31 Aug. 1873	John G.A. Norton, P.J.
STUDABAKER, Jacob A.	FLOREY, Sarah	1 Mar. 1873	James E. Hilkey, M.G.
STUDABAKER, John	SURBER, Mary	30 Mar. 1873	Peter Brubaker, M.G.
STUDABAKER, Joseph R.	BARTON, Alice H.	9 Feb. 1873	Peter Brubaker, M.G.
TABER, Orsan L.	OVERTON, Alice M.	10 Apr. 1873	Edward R. Sanborn, Pastor
TALLEY, Benony C.	LAWSON, Nancy J.	23 Dec. 1873	James Crhistian, J.P.
TAYLOR, Job E. Jefferson Co., KS	HATHAWAY, Margaret A. Jefferson Co., KS	16 Nov. 1873 Jefferson Co., KS	John W. Stewart, M.G.
THOMAS, John H.	BRANNON, Margaret	11 Mar. 1873	James Christian, J.P.
THOMPSON, Oliver J.	PECKHAM, Loretta	7 May 1873	D. H. Johnston, M.G.
THOMPSON, John H.	HARRIS, Anna	8 Sept. 1873	Geo. W. Smith, J.P.
THURBER, Whitford	TUSSEY, Alice	25 Apr. 1873	John S. Brown, Min.
TILTON, William A.	CUMMINGS, Jennie	18 Dec. 1873	John S. Brown, clergy
TODD, Alexander	LOGAN, Clarissa	16 Aug. 1873 - License only	John G.A. Norton, P.J.
TOWNSEND, W.B.	KENNEDY, Flora M.	23 Mar. 1873	James Bryson, M.G.
TRAVIS, Charles L. Marshall, Michigan	PATTERSON, Eulalie E. Dg. Co., KS	27 Nov. 1873 Dg. Co., KS	Will McGuiley, M.G.
TURGEON, John A.C.	SMALLWOOD, Mary L.	8 Aug. 1873	Wm. Yates, J.P.
TURNER, James H.	FIELDS, Mary	4 Sept. 1873	Dudley Lee, M.G.
TURNER, Owen	HOPPING, Cindarella E.	19 Oct. 1873	Peter Brubaker, M.G.
VAN AMRINGE, Benjamin F. Cincinnati, Ohio	STANLEY, Annie M. Dg. Co., KS	13 Aug. 1873	Jno. E. Rudisill, M.G.
WALKER, Columbus	CUSHINGBERY, Sylvia	11 Mar. 1873	John G.A. Norton, P.J.
WANN, Frederick A.	GUEST, Louise	7 May 1873	Edward R. Sanborn, Min.
WARD, David T.	FLUKER, Sarah	13 Oct. 1873	James Christian, J.P.
WARD, Willie	FLUKER, Louisa	14 Oct. 1873	James Christian, J.P.
WARREN, Henry G.	LANE, Mary A.	14 May 1873	John K. Dunn, Rector
WHEELER, Robert	DODGE, Annie B.	13 Apr. 1873	John G.A. Norton, P.J.
WELLING, Edward L. Johnson Co., KS	TUCKER, Hattie F. Dg. Co., KS	27 Feb. 1873	Andrew Stout, M.G.
WESTHEFFER, Jacob	PUCKETT, Sarah	19 Jan. 1873	J. Robinson, M.G.
WHITE, George W.	TUCKER, Martha J.	22 Jan. 1873	Andrew Stout, M.G.
WHITE, Joseph	SMITH, Lawrena	7 Jan. 1873	Gabriel Gray, M.G.
WHITLOCK, John F.	POOR, Sarah	11 Nov. 1873	W.K. Marshall, M.G.

Douglas County, Kansas Marriage Records-1873-cont'd

<u>Bridegroom</u>	<u>Bride</u>	<u>Date & Place if other than Lawrence</u>	<u>Officiant</u>
WHITLOCK, Lysander	WOOD, Elizabeth S.	25 Nov. 1873	W.K. Marshall, M.G.
WIGGINTON, Wesley	ROBERTS, Jennie	23 Sept. 1873	W.K. Marshall, Min.
WILBER, Scott M.	BRIGGS, Amanda	5 June 1873	James Christian, J.P.
WILLIAMS, George	MORGAN, Anna M.	6 Mar. 1873	John G.A. Norton, P.J.
WINFREY, James R.	DAVIS, Mary E.	11 Aug. 1873	Richard Ricketts, M.G.
WOOTON, Joel	GASSIE, Louisa	28 Aug. 1873	I. Terrel, M.G.
Jeff. Co., KS	Jeff Co., KS	Perry, KS	
WRIGHT, Samuel	MYERS, Mary E.	27 Feb. 1873	Peter Brubaker, Rev.
ZEIGLER, Henry	WHITE, Lucetia	12 Jan. 1873	O.G. Richards, J.P.
ZEVELY, Albert W.	GALLAGHER, Dora M.	27 Feb. 1873	D.H. Perrin, Rev.
ZIEGLER, Charles R.	HUDSON, Julia H.	23 Mar. 1873	O.G. Richards, J.P.
ZINN, Fielding N.	GLENN, Sarah M.	26 Jan. 1873	D.G. Brooks, M.G.
Jefferson Co., KS	Dg. Co., KS		

Alphabetical listing of the brides from 1873 Marriage Records, Douglas County, KS

<u>Bride</u>	<u>Groom</u>	<u>Bride</u>	<u>Groom</u>
ADAMS, Katie	MC GRUDER, Thomas	BOND, Melvina	FISHER, Anson W.
AGER, Anna E.	LATHROP, Alexander H.	BOOKER, Alice	FORD, William
ALLEN, Nandy	LOVE, William	BOWERS, Henrietta	JOHNSON, Lawrence
ANDERSON, Christine	JOHNSON, Peter	BOYD, Lucinda	CRAVENS, Reece
ANDERSON, Elizabeth	LEWIS, Lawson	BRANNON, Margaret	THOMAS, John H.
ANDERSON, Mary A.	COFFIN, Samuel D.	BRASS, Ella	ILIFF, John M.
ANTON, Louisa A.	RAMPENDAHL, Otto W.	BRIGGS, Amanda	WILBER, Scott M.
AVERY, Elizabeth	EGGERT, Fred	BROOKS, Anna B.	MC KINZIE, Francis M.
BACH, Mary Theresia	MASONBRINK, Charles	BROOKS, Bertha	BLISS, Ethan
BADSKY, Julia A.	ROY, Charles P.	BROOKS, Carrie M.	HANFORD, Edwin H.
BAILEY, Emma	HINDMAN, Alonzo G.	BROWN, Laura B.	REED, Marcus G.
BALCH, Caroline	KILLINGER, George	BROWN, Mattie E.	OSBORN, William H.
BANKS, Julia A.	MICHAEL, William A.	BRUCE, Laura A.	BARNHISEL, William H.
BARTON, Alice H.	STUDABAKER, Joseph R.	BULLENE, Susan A.	DEVEREAUX, Edward Clifton
BELL, Ellen	CRAWFORD, James	BURNS, Nellie	NEAL, Robert
BENSON, Elizabeth N.	ROBERTS, Lyman C.	BUSSIN(?), Martha J.	SMITH, Willis L.
BERRY, Elizabeth A.	GALLETLY, Charles	CALDWELL, Lizzie	DOUGLAS, Thomas T.
BERRY, Hannah	MC DONALD, John	CAMMERON, Grace E.	SMITH, J. Digby

Alphabetical listing of the brides from 1873 Marriage Records, Douglas County, KS (cont'd)

<u>Bride</u>	<u>Groom</u>	<u>Bride</u>	<u>Groom</u>
CANFIELD, Jennie	LONG, Elisha	GAUMER, Mary E.	BATDORF, Jessee S.
CHURCHILL, Sadie I.	MILLER, William C.	GEORGE, Angis	SMITH, James E.
COBBLE, Mary	PARDEE, Thomas	GERMAN, Sarah T.	EMERY, Josiah B.
COFFMAN, Sarah	MOON, Charles	GERSTENBERGER, Rose M.	HAELSIG, Trawgott L.
COGAN (KOHAN), Catherine	MUNDT, William	GILGES, Cyandi	DAVIS, Thomas R.
COLLINS, Lucinda E.	JONNEY Cake, Robert J.E.	GILL, Elizabeth I.	JAMESON, James M.
COPELAND, Nancy J.	JONES, James M.	GLENN, Sarah M.	ZINN, Fielding N.
COTTON, Elizabeth	BRATTON, Henry	GOULD, Sarah E.	SHANK, Jacob
CROUCH, Susan	MITCHELL, David L.	GRAY, Johana	HANLEY, Owen
CUMMINGS, Jennie	TILTON, William A.	GROB, Elizabeth	KUHNE, William
CUSHINGBERY, Sylvia	WALKER, Columbus	BUEST, Louise	WANN, Frederick A.
CUTLER, Minnie H.	SCOUTAN, Richard L.	HALLMARK, Nancy J.	JOY, James R.
DAVIS, Mary E.	WINFREY, James R.	HANSELMAN, Caroline	HOFER, Benjamin F.
DAVIS, Matilda	HOBBS, Francis M.	HARRELL, Ruth E.	MACY, John G.
DIGGS, Liebe E.	SHAUM, Henry L.	HARRIS, Anna	THOMPSON, John H.
DODGE, Annie B.	WHEELER, Robert	HARWOOD, Alice A.	REUSCH, Nocholas
DUMERAY, Louisa J.	EDDY, Jefferson	HATHAWAY, Margaret A.	TAYLOR, Job E.
DUNCAN, Martha	ROBERTS, Samuel L.	HATTEN, Emily J.	ADAMS, Jessee
DUNCAN, Sybil B.	RAY, Henry B.	HAWES, Ann	DAY, James W.
DUNN, Anna M.	BOYD, Thomas	HAYDON, Sarah E.	BUCKNER, George B.
EATON, Sophia	SLOAN, Wesley	HERBOLDSHEIMER, Ida	GROSHEIDER, Henry
EBERHART, Sara	PUGH, Thomas	HOLLADAY, Anna	HUMPHRIES, John W.
ELAM, Ella	DEAY, Louis M.	HOLLOWAY, Laura A.	KISER, Samuel H.
FIELDS, Mary	TURNER, James H.	HOLMES, Mary	BABEY, Mathew
FISHBURN, Elizabeth H.	KINZIE, James T.	HOLYOPFEL, Elizabeth	KRAMER, Caspar
FISHER, Alwilda	SAXMAN, George F.	HOPPING, Cindarella E.	TURNER, Owen
FLETCHER, Alice J.	RAMBO, Cassius W.	HOWARD, Mary Jane	COOPER, William A.
FLORA, Mary C.	PEFFLY, Samuel P.	HUDSON, Julia H.	ZIEGLER, Charles R.
ELOREY, Sarah	STUDABAKER, Jacob A.	HUGHES, Elizabeth	ROODS, James
FLUKER, Louisa	WARD, Willie	HUNCIKER, Mary	MYER, Henry W.
FLUKER, Sarah	WARD, David T.	JAQUATH, Polly Ann	GAUSNEL, Reuben
FTAZER, Mary E.	HARTFORD, Robert L.	JENKINS, Phebe A.	LEWIS, Andres
FULTON, Eldora	SNOW, Anthony	JOHNSON, Charlotte E.	RICHARDSON, Cornelius J.
FUNK, Mary	MOHLER, Franklin	JOHNSON, Sophia	BENSON, Peter
GADDIS, Louisa	WOOTON, Joel	JONES, Mary E.	RIPLEY, Ambros
GALLAGHER, Dora M.	ZEVELY, Albert N.	JONES, Mary F.	DAVIES, Samuel H.

Alphabetical listing of the brides from 1873 Marriage Records, Douglas County, KS (cont'd)

<u>Bride</u>	<u>Groom</u>	<u>Bride</u>	<u>Groom</u>
KANNEDY, Susan J.	CLARK, Jordan	MORGAN, Ella F.	SNOW, Benjamin J.
KENNEDY, Flora M.	TOWNSEND, W.B.	MORRIS, Francis	SHIPMAN, John B.
KIMBALL, Fannie E.	CARRUTH, James A.	MORSE, Alice	ADAMSON, Robert E.
KIZER, Mary Harriet	COWEN, Alexander	MUELLER, Fredericke	LOSS, Paul L.
LANDS, Rebecca A.	ERVIN, Alfred M.	MYERS, Mary E.	WRIGHT, Samuel
LANE, Mary A.	WARREN, Henry G.	NEIS, Caroline	BRECHEISEN, Peter
LAWRENCE, Maggie U.	STONE, William E.	NEWSTIFTER, Mary	EDER, Sabastian
LAWSON, Dorissa	HANES, Daniel H.	NICHOLS, Emma	MONROE, Gilbert B.
LAWSON, Nancy J.	TALLEY, Benony C.	NOBLE, Sarah A.	EVANS, Job
LEE, Emma	GOSNELL, Zachariah W.	NORTON, Melinda A.	BARBER, T. Allen
LEE, Harriett	ROGERS, Rufus	OBERG, Emma C.	PEARSON, Olaf
LEEKA, Amy	BURNS, Joseph	O'BRIEN, Alice	MYNAHAN, Thomas J.
LEFTRIDGE, Cynthia	CARTER, Allen	OKERSON, Sarah E.	BRIGGS, William H.
LEPORTE, Annie L.	DIGGS, Alvin S.	ORENDER, Martha	MARLEY, Haywood
LEVY (LONG), Mary A.	LOSH, Andrew	ORME, Eliza eth S.	HALL, William N.
LEWIS, Fannie J.	MUELLER, Henry J.	OSWORTH, Elizabeth	HENSBARGER, William D.
LEWIS, Minnie	HOUSTON, James	OVERTON, Alice M.	TABER, Orsan L.
LIETH, Amanda	HELTON, Andrew J.	PAGE, Ella Modora	SHINER, James W.
LOGAN, Clarissa	TODD, Alexander	PATTERSON, Eulalie E.	TRAVIS, Charles E.
LOHMANN, Louise	HAAS, John	PATTERSON, Mary A.	SMITH, Orley N.
LOWE, Sarah S.	QUIETT, Alfred L.	PEASE, Eunice M.	Alder, John W.
MALONE, Maria	PLUME, Amyi(?) B.	PECKHAM, Loretta	THOMPSON, Oliver J.
MALONE, Missouri	MORGAN, Samuel H.	PEMBERTON, Emma	ANTHONY, Mark
MASON, Mina	PORTER, Byron	PETERSON, Clara	MANSON, Earnest
MATHEWS, Melinda A.	EMBLETON, John Spark	PETERSON, Hoda L.	AHLSTROM, Charles J.
MC CALLIE, Ella M.	SHEPARD, Edwin A.	PETERSON, Matilda I.	ANDERSON, Charles G.
MC CLURE, Mary E.	DE WOLFE, William M.	POOR, Flora A.	COTTINGHAM, James A.
MC CONNELL, Maggie	DONNELLY, James	POOR, Sarah	WHITLOCK, John F.
MC DAW, Ettie C.	MEILLS, Austin R.	PRESTON, Angeline	HAIRRELL, James A.
MC DONALD, Mary E.	COATS, Hester P.	PUCKETT, Sarah	WESTHEFFER, Jacob
MC DOWELL, Mary	COOP, David	PUTNAM, Lucy L.	HAWORTH, Solomon
MC KEWEN, Maggie	CONARD, George B.	REES, Mary	CAREY, George W.
MC KINNEY, Lucy	HINDS, Wiley	REYNOLDS, Mary E.	EBERHART, John S.
MILLER, Sarah D.	COCHRAN, William H.	RILEY, Nancy J.M.	HASEBRIG, George
MINTON, Philinda J.	STACY, Russell M.	ROBERTS, Ellen	DEE, Thomas
MIZE, Elizabeth	FARMER, Albert	ROBERTS, Francene	DOBSON, Thomas
MORGAN, Anna M.	WILLIAMS, George	ROBERTS, Jennie	WIGGINTON, Wesley

Alphabetical listing of the brides from 1873 Marriage Records, Douglas County, KS (cont'd)

<u>Bride</u>	<u>Groom</u>	<u>Bride</u>	<u>Groom</u>
RODMAN, Susan F.	ROBERTS, Christopher B.	TAYLOR, Ettie	LOGAN, David
ROSEBROOK, Frances	RANDOLPH, William W.	TERRELL, Lucinda	REILEY, Joseph
ROY, Mary A.	BADSKY, Thomas F.	THOMAS, Annie N.	SPENCER, Charles B.
SCHOPPE, Francis	HOEAL, Aloyse	THORPE, Caroline M.	MILLARD, Francis O.
SCROGGS, Jane	JEFFERSON, Carrol	TUCKER, Hattie F.	WELLING, Edward L.
SHEPHERD, Martha J.	HAMILTON, Joshua	TUCKER, Martha J.	WHITE, George W.
SHOTTA, Martha E.	LOSEY, William	TUGENDREICH, Louise	BENAS, Morris
SHOUP, Mary E.	METSKER, Martin W.	TUSSEY, Alice	THURBER, Whitford
SHREINER, Catherine	SIMON, Nick	VAN DENBERG, Corinne	HALE, Amos H.
SIEBEN, Therese	STIEFEL, Edward	VAN WELY, Annie	HOBELMANN, Augusta L.
SIGGES, Sophia	SCHLEGEL, Jeremiah	VITT, Louisa	EISENBERG, George
SIMMONS, Jennie I.(J)	Chevalier, John G.	WAKELY, Louisa J.	COOP, Napoleon L.
SIMPSON, Della	BARKER, Simon H.	WALKER, Mary R.	STAUFFER, Samuel H.
SMALLWOOD, Mary L.	TURGEON, John A.C.	WEIDLER, Elise	STOPFF, William F.
SMITH, Lawrena	WHITE, Joseph	WHITE, Lucetia	ZEIGLER, Henry
SMITH, Mary Jane	BROWN, James	WILLIAMS, Prescilla	BORDER, Samuel B.
SMITH, Sarah E.	NEIL, Marian	WILSON, Ellena L.	CLARKSON, Burthaer A.
SPARSHUK, Theresa	KOHLAR, William	WILSON, Leanna	LEWIS, Peter
SPEER, Mary E.	NEFF, Wood	WINNIE, Alidia	GRIGGS, Elejah W.
SREPESA, Mary	AUBAUGH (AUGHBOUGH), Wm. H.	WOOD, Elizabeth S.	WHITLOCK, Lysander
STANLEY, Annie M.	VAN AMRINGE, Benjamin F.	WOOD, Mary J. (T?)	JONES, Hugh J. (T?)
STEWART, Mary E.	CUNNINGTON, William	WOOD, Nancy A.	KINZY, John R.
STEWART, Permelia	CHOTAU, Thomas	WOODIGER, Lucy	STAFFORD, Matthew N.
STOVER, Ella	HENDRIX, Erastus	WOODSON, Jan	MARTIN, John
SURBER, Caroline,	MYERS, George W.	WORTHINGTON, Mary E.	MC COY, Hiram M.
SURBER, Mary	STUDABAKER, John	YOUNG, Jennie H.	HOWARD, James
SUTTON, Mary L.	PIERCE, Washington	ZIMMERMAN, Alvira B.	NORWINE, Walker
SVENSON, Hanna	LOFGREN, Frans T.		

Typed by Dr. Thomas Gorton

"The rapidly increasing divorce rate", remarked the wit, "indicates that America is indeed becoming the land of the free."
 "Yes", replied his prosaic friend, "but the continued marriage rate suggests that it is still the home of the brave."

--The American Legion Weekly





DIVORCE RECORDS: Unexpected Genealogical Treasure

by Judy METCALF SWEETS

Little did we suspect what was in store for us when Pauline ELNIFF and I decided one day last fall to undertake the task of abstracting early Douglas County divorce records. In the first place, we did not realize what an immense project it would be. There being no index solely for divorce cases, it was first necessary to sift through the Index of Civil cases located at Spencer Research Library on the University of Kansas campus where many of the older court records are kept. We were looking for cases in which both plaintiff and defendant had the same surname. Then, armed with names, case numbers and our natural curiosity, it was down to the storage basement at the Judicial and Law Enforcement Building where the old case files of Civil and Criminal cases are stored in metal cabinets. Some of the files had surely not been opened since they were placed there a century or more ago judging from the amount of dust on them.

As we read each case, we were struck with the poignancy of particular stories, amazed at the contemporary nature of others, but mainly surprised by the wealth of genealogical information available. After reading numerous cases, we came to the conclusion that divorce records are probably the most misunderstood and least utilized records available to genealogists. Why? Because we do not usually even consider that one of our ancestors may have been divorced.

Just think about your own family tree. Situation I: Your great-grandmother married your great-grandfather and lived together happily until death did them part. You have seen their marriage certificate which shows your great-grandmother's maiden name. There is nothing to make you suspect that she may have been previously married and divorced. So, "Why check divorce records?" Answer: Our experience reading early Douglas County divorce cases has taught us that many of the women married first using their maiden name, got a divorce and a return of their maiden name, and married someone else using their maiden name again! (Some women, on the other hand, requested that the surname of their first husband be restored to them at the time of divorce from their second husband). Moral: Check divorce records in your ancestor's county just in case there was a previous marriage and divorce.

Situation II: You know that one of your great-grandfathers was married twice, but you and your family have always assumed that his first wife died shortly after marriage and he then remarried. So, "Why check divorce records?" Answer: You may find as we did that many men were married a first time, divorced a year or two later, and then remarried in a year or so to someone else. Even though some of the divorced men's biographical sketches in a county history revealed a first wife in some instances, there was no mention that he was divorced from her, leaving descendants to assume that the first wife died. Moral: Check divorce records, be skeptical of family traditions and "read between the lines" of biographical sketches.

Situation III: You are absolutely sure that there are no divorces in your family, so "Why check early divorce records?" Answer: While it may be true that you are unlikely to find an ancestor who was divorced, it is quite probable that one or more of your ancestors may have been subpoenaed in a divorce case as witness for either the plaintiff or defendant. If so, your ancestor's deposition may give innumerable facts about himself and other relatives. Moral: Check early divorce records for possible mention of your ancestor no matter from what social level he came. We found depositions of witnesses from every economic and social level of the community in the Douglas County divorce records.

NOW...If we have convinced you to consider checking divorce records, here are some of the treasures which may await you:

Name of the plaintiff and defendant; the date and place of their marriage; wife's maiden name; children's names and ages; grounds for the divorce (if adultery-sometimes giving the name of the other person involved), (if bigamy-sometimes giving name and marriage date of first spouse), (if cruelty or neglect-sometimes giving dates and places of incidents of physical or verbal abuse); military service; sometimes real and personal property, occupations, ages, names of other relatives; letters or other papers in defendant's own writing answering allegations; newspaper notices of the pending divorce; names of sheriffs and other officials; and many other items of interest relating to customs of the times and local history.

In one touching letter from a soon-to-be divorced woman of Douglas County to the Clerk of Court in 1864, we read the following:

"...if it must be so i will give him a bill of divorce, but would rather live and enjoy life happily with him than do so and if there is any mercy in heaven and justice in law i hope i shall receive my just dues."

Below we begin the first installment of Abstracts of Divorces in Douglas County, 1864-1884. Due to shortages of staff in the office of the Clerk of the District Court able to do research of a genealogical nature, it is suggested that the Douglas County Genealogical Society be contacted if further information is needed from the case files.

ABSTRACTS OF
PETITIONS FOR DIVORCE FILED IN DOUGLAS COUNTY, KS 1864-1884

Copied from original records at the office of the Clerk of the District Court, Judicial Building, Lawrence, KS. by Pauline Elniff and Judy Sweets.

Abbreviations used: Md-marriage date, Mp-marriage place, Pad-present address of defendant if known, Mnw-maiden name of wife, Gr-ground(s); Ch-children, Df-date filed, Wit-witnesses, Op-other persons mentioned, Rem-remarks, Def-defendant, Plff-plaintiff, #-case number.

Lewis HOVER vs Sarah M. HOVER; Md-12Mch 1860; Mp-County of Columbia, NY at Clermont; Pad-Rising Sun, IN; Gr-willful absence for more than one year; Df-30 Jan 1864; Wit-Zacariah MARSHALL and Caroline MARSHALL. #53.

- James W. MARCKLE vs Susan MARCKLE, Md-Aug. 1855; Mp-New Paris, Preble Co., Ohio; Pad-non-resident of Dg. Co; Mnw-Susan PENCE; Gr-disregard of duties as wife and willfully absent for more than one year past; Df-8 Feb 1864; #61.
- Charles John AHLSTROM vs Ann Louise AHLSTROM; Mnw-Ann Louise THOMPSON; Md-1 Apr 1855; Mp-city and state of NY; Gr-desertion 1 Nov 1862; Df-1Mch 1864; #69.
- John B. WOOD vs Arabella S. WOOD; Md-17 June 1827; Mp-Kennebuck Port, York Co., ME; Pad-Sommersworth, Stafford Co., NH; Mn-Arabella S. GOODWIN; Gr-willfully absent for more than three years; Df-29 Feb 1864; Rem-dismissed, #76.
- Mary PLUMMER vs William C. PLUMMER; Md-17 Mar 1861; MP-Marion Twp, Douglas Co., KS; Mn-not given; Gr-extreme cruelty; Ch-Alice Dortrin? (or Destri?) PLUMMER, b. July, 1862; Df-1 Mch 1864; Rem-Def. owns $S\frac{1}{2}$ of $SE\frac{1}{4}$ of Sec 18, and $N\frac{1}{2}$ of $NE\frac{1}{4}$ of Sec 19, T 14, R 18. Plff. requests custody of child and alimony. #79.
- William SIMON vs Caroline SIMON; Pf-2 Apr 1864; plff. states to the court that sometime previous to the April term of this court, AD 1863, he filed a petition against the above named def. #111.
- Benjamin F. CONKLIN vs Catharine CONKLIN, Md-6 Sept 1858; Mp-Fayetteville, Brown Co., OH; Pad-OH; Mnw-Catharine WINERIDER; Gr-def. absent for five years; Df-2Apr 1864; #129.
- Elizabeth L. MALLORY vs Anson H. MALLORY; Pf-2 Apr 1864; seeking to re-establish a judgement against def. for alimony and costs, and a decree of divorce and restoration of her maiden name, Elizabeth L. CRITTENDEN. #132.
- Oscar G. RICHARDS vs Martha L. RICHARDS; Md-8 Jan 1857; Mp-Livingston Co., IL; Mnw-Martha L. GRANGER of Livingston Co., IL; Gr-adultery; Ch-two, not named: Pad-at West Bend, WI; Df-9 Aug 1864; Wit-George MORDECIAI (MORDECAI), Cyrus H. RICHARD, Mary RICHARDS, Xeonophun? RICHARDS, Wm. BRYMAN, Mrs. BRYMAN; Op-Gardiner RICHARDS; Rem-a letter from the def., Martha L. RICHARDS of West Bend WI, dated 24 Aug (1864?), answers the allegations. Letter is included in file folder. Divorce decree recorded (no date) and states that marriage is wholly annulled and plaintiff to pay cost. #176.
- (Note: An Oscar G. RICHARDS married Sophia MUFSSOE (or MULSOE) in Dg. Co., KS on 12 June 1865 according to court records).
- Albert MESSENGER vs Celia A. MESSENGER; Mnw-Celia A. CHAMPION; of parts unknown; Md-26 Jan 1845; Mp-Providence, RI; Gr-willfully absent for more than a year; Df-5 Sept 1864; Wit-O. WILMARTH; #192.
- Emily ELLIS vs Michael ELLIS, residence unknown for 2 years; Md-15 Apr 1851; Mp-Montgomery Co, IN; Gr-habitual drunkenness for 4 years preceding absence, gross neglect of children; absent over 2 years; Ch-3 children under 14 years of age; Emily, John and Lucy; Pf-19 Oct 1861; #195.
- George W. KNIGHT vs Nancy C. KNIGHT; Md-21 Apr 1864; Mp-residence of Wilder KNIGHT, Dg. Co, KS; Gr-adultery; Df-26 Jan 1865; #253.

- Emily K. HACKETT vs Ephraim T. HACKETT, Md-26 Oct 1862; Mp-Willow Springs Twp., Dg. Co., KS; Mnw-Emily K. EVANS; Gr-def. willfully absent for more than a year, gross neglect of plff. and failure to provide for plff. for about 2 years, leaving her destitute; Rem-plff. wants marriage set aside and annulled, maiden name restored; Df-12 May 1865, #266.
- H. Henry DORSEY vs Harriett DORSEY, address unknown; Md-14 Sept 1858; Mp-Nebraska City, NE Territory; Gr-adultery; Df-26 Jan 1865; #253.
- Eliza HELZIG vs Adolph HELZIG, Md-19 Apr 1864; Mp-Eudora, Dg. Co. KS; Pad-unknown; Mnw-not given; Gr-already had a wife at time of marriage from whom he was not divorced and other reasons as stated in the petition; Df-25 July 1865; Wit-Charles LOTHOLSCH; #357.
- (Note: Douglas Co. marriage records show a marriage of Adolph F. HAELSIG to Eliza SNIDER on 19 Apr 1864.) (Same records show a marriage of Radolph (?) F. HEALSIG to Frederike E. BROCKMEIR, on 15 Nov 1869.)
- Mary Jane PATTERSON vs Walter PATTERSON, formerly of Philadelphia, PA, residence now unknown; Md-23 Mch 1847; Mp-Philadelphia, PA; Gr-abandoned 1856 at Philadelphia without cause, neglect for last 9 years, no support or maintenance; Ch-Mary Anna PATTERSON, aged 16 yrs the 15th of Aug 1865; Pf-2 Aug 1865; #361.
- Elam L. WILLEY vs Malvina WILLEY, Md-5 May 1861; Mp-Iola, Allen Co., KS; Pad-thought to reside in Nashville, TN; Mnw-not given; Gr-Def. has been willfully absent from plff.'s bed and board for more than a year past and refuses to return to KS; Df-19 Aug 1865; Rem-Plff. asks that def. be barred of all right of dower or other rights in the estate of plff. #374.
- M. Frances BIGELOW vs Benjamin D. BIGELOW, of parts unknown; Md-4 Sept 1845; Mp-Racine, WI; Gr-extreme cruelty, habitual inebriation, final abandonment, 1 Aug 1862; Ch-2, names not listed; Df-31 Aug 1865; #381.
- John GLIDDEN vs Alice GLIDDEN, Md-May ____, 1864; Mp-Douglas Co, KS; Mnw-none given; Pad-Leavenworth Co., KS; Gr-adultery; Rem-A document addressed to "Sheriff of Franklin Co, KS says \$19.05 is to be levied against John C. GLIDDEN and rendered unto Alice C. GLIDDEN by Judgement of 4th Dist. Court, May term, 1866. See Book "C", for Final Record, page 253. #382.
- (Note: Dg. Co., KS marriage records show a John G. GLITTEN married Alice C. JUSTICE on 10 May 1864).
- Doris BECKMAN vs John BECKMAN, residence unknown; Md-11 Apr 1864; Mp-Leavenworth, KS; Gr-abandonment 26 June 1864; Df-6Mch 1866; #469.
- Henry EGGERS vs Catharine EGGERS, Md-"sometime in 1864"; Mp-Douglas Co, KS; Mn-not given; Gr-in month of Nov 1864, def. left plff. without any good reason and refuses to cohabit with him and has been absent for more than one year. Pad-non-resident of KS. Df-6 Mar 1866; Rem-Granted 25 May 1866? #470.

(Note: Dg. Co., KS marriage records show Henry EGGERS married Catherine EGGERS (16) Dec 1866. (A re-marriage?)).

William UPTON vs Amanda J. UPTON; Md-24 July 1864; Mp-Douglas Co, KS; Gr-absent more than a year; Df-8Mch 1866; #479.

Aaron SHORT vs Margaret SHORT, Md-1Mar 1865; Mp-Jefferson Co. KS; Mnw-Margaret DALLEY; Gr-defendant willfully absent for more than one year; Df-30 May 1866; Rem-Dismissed Nov 1868. #582.

Merton L. DEY vs Theresa DEY, residence unknown; Md-17 Oct 1860; Mp-Griggsville, IL; Mnw-Theresa EDSSELL; Gr-absent for more than a year; Df-27 June 1866; #598.

Francis E. KNIGHT vs Martha L. KNIGHT, Md-12 Feb 1862; Mp-Douglas Co., KS; Mn-not given; Gr-adultery and def. never divorced according to law from William L. BOONE to whom she was married in Sept 1855 at Dake(?), Milwaukee Co., WI and other facts unknown to Francis E. KNIGHT at the time of his marriage to Martha L. KNIGHT; Ch-Def. allegedly had a child of Thomas DOLAN in winter of 1859; Df-26 July 1866; Wit-Mr. and Mrs. S.G. WILLIS, old Mr. SAVAGE, Mr. TILTON, Mr. Forest SAVAGE, Mr. and Mrs. Joseph SAVAGE (of Wakarusa), Rev. Mr. and Mrs. CLOW of Baldwin City, KS, Jack SMITH, Nelson WHITWORTH, Mr. EMBRY, and Mrs. EMBRY, New Hampshire St., Lawrence, KS; W.C. BROWNLEE, Andrew J. SMITH, Wakarusa; William G. EMERY, a mason working with John WALT, Lawrence, KS; Ann JONES (colored) at Eldridge House; Sarah L. FULLER, over "Polar Restaurant"; Dany B. RAZY, who lived with Wilder KNIGHT; E.R. FALLEY; Mrs. E.R. FALLEY; John A. TILTON, Mary A. TILTON; Nancy C. KNIGHT, former wife of Washington KNIGHT, Anna EMBRY, David BAILEY, Henry COMPTON (negro); Charles O'CONNER; Jack SMITH; W.B. FULLER, Joseph KEITHLEY; Stephen OGDEN; Abel YATES; Joel GROVER, Charles A. PEASE; ___ TWEED, lives on SNYDER farm in Wakarusa; Affidavits by: Daniel B. RAZEY; Sarah L. FULLER; Wilder KNIGHT, father of Francis E. KNIGHT; Forest SAVAGE, whose farm adjoins WILDER'S in Waukarusa Twp; George W. KNIGHT, brother of Francis E. KNIGHT; James CHRISTIAN, land agent; William G. EMERY; Nicholas HOYSTRADT and E.R. FALLEY. Op-Richard ROCKWELL, Nelson WHITWORTH, George McCULLOCK; Daniel B. RAISEY, brother of Martha L. KNIGHT; and John P. HARVEY. Rem-Def. denies allegations and makes counter-charges. Property of Francis E. KNIGHT is listed; Lots 100 and 103 on Massachusetts St, 126 Indiana St, 214 Mississippi St., 69 on New Jersey St., 41 on Maryland St. in Lawrence and SW $\frac{1}{4}$ Sec 10, Twp 13, Range 19, Douglas Co, KS. Plff. volunteered for military service in Allen's Battery and was mustered out in July 1865. Def. was living for part of that time in the home of her father-in-law, Wilder KNIGHT, and the rest of the time in Neosho, KS. On 10 Jul 1867, \$204.80 was recovered by Martha L. KNIGHT against Francis E. KNIGHT. Divorce granted?, 21 Sept 1867. Df-26 July 1866. #608.

(Note: Douglas Co., KS marriage records show a marriage for Francis E. KNIGHT to Rosanna HALL, 15 Aug 1868.)

Alexander E. LOVE vs Martha Jane LOVE: MD-1 June 1864; Mp-Pleasant Hill, MO; Mnw-Martha Jane CAMPBELL, Pad-Scott Co, IA; Gr-adultery and abandonment; Df-14 Aug 1866; #613. Also see #1111.

George HAVENS vs Eliza HAVENS; Md-15 Apr 1866, Mp-Douglas Co., KS: Pad-Douglas Co., KS; Mnw-not given; Gr-adultery and def. was allegedly pregnant at time of marriage by person other than plff; Ch-One?, born in 1867?; Df-28 Aug 1866; Wit-Samuel BLACK: Ezra KORKAM ?; ROTHROCK; Margaret FAY (near Stewart's crossing); Mr. FELL, Sr.?, near Prairie City; A.T (or L?) DRAPER; Henry BRADBERRY, Charles HAVENS; David BRUNDIGE; Elisha BROWN; Harriet CORDER; Fanny CORDER; Sarah SPRATT, sister of def, who lives about 5 miles W. of Pleasant Hill, MO. Op-Isaac MEANS; William BAYSINGER; Margaret SIDERS; Taylor BAYSINGER; D.M. MULFORD, C.A.HAVENS; Abraham ROTHROCK, Mr. and Mrs. MEANS; child of Mr. and Mrs. MEANS; Louisa BLACKBURN; Rem-Def. denies all allegations and makes counter-charges. For example: adultery and that plff. wanted to "bind" her children. Harriet CORDER is listed as defendant's sister, age 14; Charles HAVENS is the son of plff. He left his father's house in the fall of 1866; Df-28 Aug 1866; #618.

(Note: Douglas Co., Ks marriage records show George HAVENS married Eliza A. JACKSON on 26 Apr 1866. Also, show a marriage for George HAVENS to Louisa NOTTINGHAM on 3 Mar 1868.)

Margaret COX, resident for 6 years past, vs James O. COX; Md-2(?) Aug 1848; Mp-Canada West; Gr-neglect and non-support for last 13 years for her and her children; (number of children and names not listed); Df-29 Aug 1866; #619.

Emily E. SKELTON (signed-Mrs. Emma SKELTON) vs Frederick SKELTON, residence unknown; Md-3 Nov 1863; Mp-Simko Co., Canada West; Gr-absent more than a year; Df-3 Sept 1866; #620.

Martha WHEADON vs A.M. WHEADON; Md-20 Aug 1857; Mp-Wakarusa, Dg. Co., KS; Df- 8 Sept 1866; Rem-asks \$200. alimony; #631.

Margaret MILLER vs George MILLER: Md-9 Jan 1845; Mp-Washtenaw Co., MI; Gr-gross neglect and non-support; Df-10 Sept 1866; Rem-real property listed: 80 acres E $\frac{1}{2}$ of NE $\frac{1}{4}$ Sec 15, T13, R20, Value \$2500. and 22 acres described as Blocks 28, 29, 22, 23, & 16 of the town of Franklin, in Dg. Co. Value \$2000, and personal property with total value of \$2200, plus money \$1000-Total \$7,700; #633.

Margaret MILLER vs George MILLER; Df-17 Sept 1866; Md, Mp and real property same as listed above in #633; gr-extreme cruelty; Ch-John Miller, now aged 21 yrs, William, aged 21, Mary 18, Ellen 17, George 15, Henry 11 Annie 4; Lists personal property @ \$2675; order of attachment filed 24 Sept 1866 by Margaret MILLER. Other names listed: Hon. James M. HENDRY, Probate Judge, Dg. Co.; Osbun SHANNON, Notary Public; Samuel SKINNER, butcher; George McGUIRE, who worked for George MILLER. Undertaking for an order of injunction by Margaret MILLER vs George MILLER for the sum of \$1,000. Surety-Chancellor LIVINGSTON. #639.

Almira LOGAN vs Thomas LOGAN; Md-25 Oct 1863; Mp-Lawrence, KS; Mnw-not given; Gr-plff. claims extreme cruelty and states that def. had a wife still living at the time of their marriage. Df-26 Sept 1866; Wit-James BURNSIDE (colored), near Judge THACHER's; E.D. LADD, with his Docket of J. of P.; Gup SIMPSON (colored).

LOGAN divorce continued:

Lawrence; John WESLEY, (colored), Lawrence; Robert ALLEN (colored), building house for James MADDOX; Eliza THACHER (colored) lives in E. Lawrence. (Rem-See Final Record Book, "E", page #393 for more information. #649.

(Note: Douglas Co. Marriage records show a marriage for Thomas LOGAN and Almira BANE on 25 Oct 1863).

Josiah CHAPMAN vs Sarah A. CHAPMAN; Md-28 Feb 1861; Mp-Plymouth, NH; Mnw-Sarah A. MERRILL; Gr-adultery; Ch-one, Viola Estella CHAPMAN, under age of 14, residing with plaintiff; Df-7 Jan 1867; Rem-See Final Record Book "E", p. 70. #701.

(Note: Dg. Co. Marriage records show Josiah CHAPMAN married Clara A. HUNTER on 26 June 1869).

Mary E. FRAZER vs Robt. L. FRAZER, Md-20 Oct 1861; Mp-Douglas Co, KS; Gr-gross neglect; Ch-Mary P. 15 Oct 1862; Df-8 Dec 1866; Rem-Def. worth \$10,000. #717.

Francis SMITH vs Charles C. SMITH; Md-11 Apr 1861; Mp-Delaware in Leavenworth Co, KS; Gr-adultery, willfully absent for more than a year, and abandonment (has not supported plff. for more than a year); Ch-James S. SMITH, a minor child; Df-19 Jan 1867; Op-Sarah FULLER (City of Atchison); Rem-Plff. wants custody of minor child, James S. SMITH; Recorded in Final Record Book, "E", p. 498. #724.

Samuel B. COLE vs Mary F. COLE; Md-7 June 1865; Mp-Johnson Co., KS; Mnw-not given; Gr-def. willfully absent for more than one year; Df-3 May 1867; Wit-Mrs. Harriette COLE, Wesley COLE and James CURRY. Rem-recorded in Final Record Book, "E", p. 484. #748.

Nathan H. JOSEPH vs Mary J. JOSEPH, address unknown; Md-sometime in month of July 1862; Mp-Black Jack, Douglas Co., KS; Gr-abandoned 15 Apr 1865; Df-26 Feb 1867 Rem-requests custody of the minor child; #750.

Crezence NEWMAN vs Charles NEWMAN; Md-sometime in the month of Aug. 1865; Mp-St. Joseph, MO; Gr-extreme cruelty, threatened to throw babe in the well; Df-27 Feb 1867; Rem-requested maiden name be restored to Crezence ELLIS, and requested custody of her child who is only about 4 months old; Wit-Louisa VITT, Lea VITT; Jemima OLDHAM, Sarah CALDWELL, Barbetta BRETCHELHAUSER, Maurice HARTMANN, E.H. SMITH, Dr. TENNY, Dr. SUMMERFIELD, Dr. SURBER, Susan WILLETT, George FILE; Stephen OGDEN, Sheriff Dg. Co. and George FANNING, Undersheriff. #751.

Samuel J. OLIVER vs Jennette OLIVER; Md-3 Aug 1855; Mp-Germantown, PA, (married by Rev. Charles SCHAFFER). Gr-Def., Jennette, allegedly conspired with _____, an uncle of Jennette, and a sister of Jennette to have plff. marry her and represented her as being "enciante" by the plaintiff falsely; Ch-Agnes, age 10 and Mary, age 9. (Def. lists another child, William, born Feb, 1860, who died in Sept 1863, age 3½. Df-22 Mar 1867. Op-Def.'s brother, James. Rem-At time of marriage of Samuel J. OLIVER and Jennette OLIVER, Plff. states that he was just 17 and she was 35. Def. states that this is untrue and that she was 28 and he was "upwards" of 20 years". Before marriage she was a dressmaker and

at date of filing is a housemaker. Plff. states that she was a servant in the family of his father for many years, which she denies. She states that in 1858, petitioner became operative in her brother, James' factory and worked subsequently on two railroads. That he enlisted in Penn. Vol. in 1861 and has deserted her since Dec 1863. She states that she permitted the eldest child, Agnes to go with "him petitioners father to Kansas". Case dismissed at Plff's costs in Nov Term, 1869. #775.

Asa ASHER vs Parthenia ASHER; Md-11 Oct 1866; Mp-North Lawrence, Dg., Co; Gr-adultery Nov 1866, has left plff; Df-3 Apr 1867; Wit-for def.: Lucy MITCHELL, Oliver MITCHELL, Miranda DRESSER, William LAIKETT (?), Joseph READ, Francis MATTHEWS, Jane MATTHEWS, Elizabeth MATTHEWS, James O. FARMER. #793.

(Note: Dg. Co. Marriage records show a marriage for Asa ASHER and Parthenia FARMER, 11 Oct 1866).

Sarah M. STOVER vs Simon STOVER; Md-"has been wife for past 20 years"; Mp-not given; Mnw-not given; Gr-gross neglect and estreme cruelty; Ch-yes, six, names not given; Df-12 June 1867, Granted(?) 26 Nov 1867; Rem-Plff. wants 40 acres off from the W. side of SW $\frac{1}{4}$ of Sec. 1 (?), T 12, R18 and 11 acres off from S. side of SW fractional quarter of Sec 31, W (?) 12, R 18 and exclusive guardianship of six children. Also wants \$150 to aid in support and maintenance of children. #835.

John P. COXSON vs Mary Ann COXSON, address unknown; Md-5 May 1853; Mp-Crawford Co., PA; Mnw-Mary Ann CLOUGH; Ch-1 male child named Messena is now about 7 years old; Df- 17 Jun 1867; Rem-15 Jul 1861 Def. abandoned Ptf. and her child; Wit-Samuel K. HUSON, Davis McCORMICK, Edward MONROE. #837.

Sarah N. KENNEDY vs John A. KENNEDY; Md-23 Apr 1861; Mp-Douglas Co., KS; Mnw-not given; Gr-Def. willfully absent for more than one year. Df-1 Jul 1867; Wit-Mrs. Nan WILLEY, wife of John WILLEY in the county; Mrs. OSTRANDER, near Mrs. HERRICKS; Paul R. BROOKS with marriage record, Amelia WILLIAMS, daughter of Doct. R.L. WILLIAMS; Mrs. Phoebe Jane HERRICK of North Lawrence; James M. HURDY, with marriage record; Op-_____ DUTTON, works with def. on a saw mill near Ottumore, Coffey Co. Rem-Recorded in Final record Bk, F.(?), p. 117. #840.

Francis E. KNIGHT vs Martha L. KNIGHT; Md-12 Feb 1862; Mp-Douglas Co. KS; Pad-Woodson Co. KS(?); Gr-Def. willfully absent for more than one year; Rem-Def. denies allegations. Df-21 June 1867. Recorded Final Record Bk."F", p. 114. #841. (Also see #608).

Elizabeth LOWRY vs James Edward LOWRY, address unknown; Md-23 (?) Mch 1867; Mp-not listed; Gr-adultery, non-support and abandoned, left county leaving her destitute; Df-20 Aug 1867. #890.

George H. BOUTWELL vs Josephine J. BOUTWELL; Md-26 Feb 1861; Mp-Hillsbrough, IL; Mnw-not given; Gr-adultery; Ch-two, Lucy Estella BOUTWELL, age 4, the 9 Sept next and Walter Phordice BOUTWELL, age 13 mos. (?) the 25 Aug instant. Df-28 Aug 1867; Wit-Jane MATTHEWS, William SEGERSON, Matilda SMITH, Mrs. Eliza COFFMAN,

William DISON, Mr. LAMBERS, Mrs. LAMBERS, Julia LAMBERS, James MATTHEWS, Martha GITMAN, Mr. GITMAN, James COTTINGHAM, Mr. SCHERMERLURN (?); John CROSSLY (?), William SERGERSON; Matilda SMILT, Cynthia SMITH, Elizabeth LAMBERS. Op-Isaac SCHIMMERHORN. Rem-Def. denies allegations and makes counter-charges. Plff. asks for custody of the children. See Final Record Bk. "G", p. 32 for more information about this case. #891.

(Note: Dg. Co., KS marriage records show George H. BOUTWELL married Julia A. LAMBERS on 28 Oct 1868.)

Alfred PEAKE vs Eliza PEAKE, now somewhere in the state of Nevada; Md-15 Oct 1848; Mp-Peterham(?), Madison Co., NY; Gr-adultery and Def. left in the spring of 1864 for Colorado Territory; Df-30 Aug 1867; Rem-Plff. entered the service of the US as Soldier in Volunteer service. In spring of ensuing year, to wit 19 Mar 1862, he conveyed to the Def. without consideration, the following described land out of the homestead of the Plff; The E $\frac{1}{2}$ of 120 acres on NW $\frac{1}{4}$ Sec 15, T12, R19E, 40 acres off the N. end of said quarter section having been sold to James CHRISTIAN. #894.

Mary M. CHADWICK vs Emery B. CHADWICK; Md-1 July 1848; Mp-Hanover, Grafton Co., NH; Gr-extreme cruelty and threatening life of Plff, 1 Aug 1867, locked her out and will not permit her to return; Df-2 Sept 1867; Rem-requests divorce and reasonable maintenance of \$300. pending this suit and reasonable alimony. #897.

Elizabeth KEANY vs Levi KEANY; Md-1 Oct 1856; Mp-Clinton, Douglas Co. KS; Ch-two, Nancy Ellen and Daniel Nancil. Gr-husband had been charged with grand larceny in Dist. Ct. in May Term, 1866 and is confined in State Penitentiary. Plff. asks for divorce and return of maiden name, Elizabeth NANCIL*, and control of her above-named children. Df-4 Nov 1867. Granted (?), 15 Apr 1868. #949 (*may be VANCIL).

Ahira JOHNSON vs Lydia A. JOHNSON; Pad-Morrison in Whiteside Co., IL; Md-12 May 1825 (?); Mp-Chenango Co., NY; Gr-absent more than a year; Df-20 Dec 1867. #970.

Eliza FALLEY vs Edmund K. FALLEY; Df-6 Jan 1868; Md-15 Apr 1857; Mp-Mount Gilead, Morrow Co., OH; Ch-Clara E. FALLEY, 20 yrs., Laura J. FALLEY, 15 yrs., George M. FALLEY, 12 yrs., James S. FALLEY, 9 yrs., and Samuel FALLEY, 2 yrs; Gr-absent more than 1 year; Wit-Clara E. FALLEY, Elkana HUDDLESTON, Matthew MONTGOMERY; Rem-Plff. asks that land of the Def., described as the E $\frac{1}{2}$ of SE $\frac{1}{4}$, Sec 9, T 13, R 19. in Dg. Co., be "decreed to her as fee simple as alimony and for such other and further relief as the nature of her case and equity requires". #973.

To be continued:

"Marriage originates when a man meets the only woman who really understands him. So does divorce."

--Ohio State Sun Dial

BERMUDA, HIDING PLACE OF "LOST" ANCESTORS

If you've traced an ancestor to the East coast of the United States and the trail has gone cold without a clue as to where the family came from, there is a strong possibility that they or their parents emigrated from Bermuda. Bermudians have been establishing new family lines in the United States and Canada since Bermuda's colonization in 1612.

Although every conceivable English name that exists in the U.S. also exists in Bermuda, your chances of connecting with a Bermuda ancestor are particularly good if you are searching for a name somewhat less common in this country, or even rare. Some of those names listed below are (or were) common in Bermuda:

BROWNLOW	JUDKIN	PAYNTER	TATEM
BURROUGHS	LEACRAFT	PENISTON	TRIMINGHAM
BUTTERFIELD	LIGHTBOURNE	PERINCHIEF	TROTT
CHADDOCK	LUSHER	PEROT	UNDERWOOD
CONYERS	MUSSON	RIGHTON	VESEY
CORBUSIER	NELMES	SALTUS	WATLINGTON
DUNSCOMBE	NEWBOLD	SEYMOUR	WENTWORTH
HARRIOTT	NORTH	SPOFFERTH	ZUILL
HOLLIS	OUTERBRIDGE	SPURLING	and many others



Some typical Bermuda names among the more common ones are:

CARTER	DARRELL	EVANS	MALLORY	TAYLOR
COX	DICKINSON	FORSTER	ROBERTS	TUCKER
COOPER	DILL	GIBBS	SMITH	TURNER
				WILKINSON
				and thousands more

There are books in libraries that deal with Bermuda history and genealogy but they are scarce. A new quarterly is now published to help people with Bermuda roots to exchange information. The first issue came out in October 1983. It costs \$4.00 per year, but a sample copy can be ordered for \$1.00 by writing for the BERMUDA BEACON to Alva M. Hamilton, Editor, 564 Poppy Lane, Santa Maria, CA 93455. The quarterly contains family histories, family groups, vital statistics and queries. The next edition will be mailed about April 15, 1984, but back issues can be ordered.

Burial Place of "Lost" Union Soldiers

If you have not been able to find the burial place of one of your ancestors who was in Union service during the War Between the States, he may be buried in Mississippi! A publication called, Grave Registration of Union Soldiers buried in the National Cemeteries of Corinth, Natchez and Vicksburg, Mississippi by Mrs. Norman E. Gillis lists the names of hundreds of Union soldiers buried in Mississippi. The price of the soft-cover book is \$15.00, plus \$1.25 postage and handling and may be ordered from Mrs. Gillis, P.O. Box 9114, Shreveport, LA 71139.





 NEW- "Family Registry Project"

A Family Registry Project recently begun by the LDS church was designed for the purpose of helping to coordinate genealogical research efforts. The Registry is open to all who are researching information about deceased individuals. By registering your ancestor(s) on special registration forms you indicate your willingness to correspond with others working on the same line who may contact you. All of the registration forms will be microfilmed and inquiries may be made to the Registry by the middle of 1984. There is no charge for registering. Forms are available by writing, Family Registry, Genealogical Department, 50 East North Temple St., Salt Lake City, UT 84150 or at the nearest branch library of the LDS church.

 * RECIPE for Restoring Old Newspaper Clippings: In one quart of club *
 * soda, dissolve either one tablet or two tablespoons of liquid milk *
 * of magnesia. Mix them well and chill in the refrigerator for eight *
 * hours or so. After the mixture is well mixed and chilled, pour it *
 * into a shallow pan and soak the newspaper clippings in the solution *
 * for an hour. Remove them and place them between paper towels and *
 * very carefully pat the excess moisture out of the clippings. Place *
 * them on a flat surface to dry and store in a moisture-free place. *
 * From The McPherson Sentinel, Feb 25, 1984 (Hints from Heloise). *
 * Submitted by Grace Embers. *
 *
 *



 UNCLAIMED PROPERTY

The Office of the Comptroller of the Currency, Department of Treasury in Washington, DC has the remains of the unclaimed contents of thousands of safe deposit boxes from National Banks which failed during the Depression. The unclaimed property includes such items as old wills, and other papers of genealogical importance, jewelry, coins and other items normally kept in safe deposit boxes.

A listing of the 23,000 persons and organizations who were named as the last owners of the property was published in the June 29, 1983 issue of The Federal Register. The names are listed alphabetically by the state where the bank was located. To file a claim it is necessary to complete an OCC claims form which is available from: The Office of the Comptroller of the Currency
 L'Enfant Plaza East, S.W.
 Washington, DC 20219

All claims must be filed by June of 1984 or the property will be destroyed. On the following page is a sample sheet from The Federal Register showing some individuals listed as having unclaimed property. The Federal Register is available at most large libraries. In Lawrence, copies are available at the Law Library and in the Documents Department of the Spencer Research Library, both on the University of Kansas campus.

WADDELL, EMMA B.
WADDELL, FRANK
WAGNER PROPERTY
WAKELAND, WM.
WALTER, IDA M. &
PEARL T.
WARDEN, W. H.
WARREN, ROSS W.
WATSON, LAWRENCE
E.
WEBB, NORVAL
WELCHER, CYRUS C.
WHITE, CHAS. A.

SULLIVAN IN

PEOPLES NATIONAL BANK
AND TRUST COMPANY
OF SULLIVAN
HARRIS, JOHN M.

TRAFALGAR IN

THE FARMERS NATIONAL
BANK OF TRAFALGAR

APPEGATE, ETHEL
BELL, LORA
DAMOSCHO, MARY
DICKINSON,
MARGARET
FEATHERNGILL,
SHIRLEY G.
GILLASPY, JAMES A.
GLIDDEN, MILES
ESTATE OF
PARIS, BASIL H.

PARSLEY, W.M. E.
PETTIT, LIDA JANE
PETTIT, LIDA STEVENS
PORTER, G. M.
RODES, R. N.
SMYSER, CECIL
TAGGART, JOHN W.
UTLEY, J. C.
VAN CAMPS
WHITE, GEORGE I.

VINCENNES IN

THE FIRST NATIONAL
BANK OF VINCENNES

EWING, WILLIAM F. JR.

WARREN IN

THE FIRST NATIONAL BANK
OF WARREN

ANDREW, LIZZIE
BYER, CLARK
POWELL, ADDIE

POWELL, LIZZIE
STEPHENS, JOSEPH
TOMPKINS, VINT

BELOIT KS

THE UNION NATIONAL
BANK OF BELOIT

HARRINGTON, LOUISE STOFFELS, CARL

COLONY KS

THE FIRST NATIONAL BANK
OF COLONY

SWIMMING POOL
FUND

ELLSWORTH KS

THE CENTRAL NATIONAL
BANK OF ELLSWORTH

REEF, OSCAR

LA HARPE KS

THE FIRST NATIONAL BANK
OF LA HARPE

ECKELBERRY, W. L. GREEN, S. M.

MARYSVILLE KS

THE FIRST NATIONAL BANK
OF MARYSVILLE

KOSSOW, E. H.

MOLINE KS

THE MOLINE NATIONAL
BANK

O'BRIEN, KATHLEEN

PITTSBURG KS

THE FIRST NATIONAL BANK
OF PITTSBURG

AMBLER, G. S. MRS.
JOHNSTON, DAVID

PHELPS, LESTER M.
RICHARDSON, F. E.

BURNSIDE KY

THE FIRST NATIONAL BANK
OF BURNSIDE

BAUGH, EVA WEST
BELL, MINNIE
BRADSHAW, F. E.
CAMPBELL, LOUIS
CHAPMAN, WM. T.
CHILDERS, RANEY
CHILDERS, WILLIAM
CLINE, MACE
FLOYD, JOHN
GARLAND, SARAH
GOFF, ANDREW
WARREN

HALCOMB, NELLIE J.
MANN, A. J.
MANN, J. A.
MCMILLEN, ELVEN
PENNINGTON, EFFIE
MRS.
PHILLIPS, J. H.
PORCH, W. B.
SULLIVAN, FRANK
TAYLOR, HAYS
THE BURNSIDE OIL CO.
YOUNG, J. W.

CORBIN KY

THE WHITLEY NATIONAL
BANK OF CORBIN

ADAMS, LAURA
ADKINS, JOE
ALSIP, EVERETT
BAILEY, T. W.
BAKER, LEONARD
BAYS, W. D.
BOND, I. M.
BRESLIN & DURRETT
BUNCH, H. C.
BUSTLE, WALTER
CRAWFORD, W. H.
CUMBERLAND
TELEGRAPH
INSTITUTE
CUMMINS, A. L.
CUMMINS, LEE
DAVIDSON, E. W.
DELPH, J. M.
DUNN, H. M.
HAMBLIN, A. J.
HART, JOHN W.
MAGEE, SAM D.
MARTIN, HUGH

MARTIN, HUGH &
CLYDE
MARTIN, NANCY
MATTHEWS, HELEN
MCCREARY, JAS.
MILLS, J. C.
MITCHELL, J. H.
MOORE, CALELE MRS.
PAYNE, W. A.
PHIPPS, ERNEST
POPE, W. H.
RIDNER, HANNAH
MRS.
ROOT, FOSTER
SHARP, GEORGE MRS.
SMITH, DIANA
STANIFER, W. P.
TAYLOR, REED
TIPTON, J. M.
WALKER, WILMOT L.
WATKINS, JAS. T.
WILLIAMSON, E. W.

FULTON KY

THE FIRST NATIONAL BANK
OF FULTON

RONEY, F. M.

GLASGOW KY

THE FIRST NATIONAL BANK
OF GLASGOW

ALEXANDER, ROBERT
O.
BAKER, B. C.
BASHAM, C. M. &
LOULA
BASHAM, W. H.
BOGIE, FLORENCE
BOGIE, FLORENCE
MRS.
BOWLES, BOB L.
BRITT, W. T.
BURGESS, GUS
CALDWELL, MARY
MOSS MRS.
CHAMBERLIN, JULIA
MRS.
CHAMBERS, M. D.
COOMER, PERRIAN
CRENSHAW, H. T.
CRENSHAW, J. F.
CUMMINS, FRED P.
DEARING, J. M.
DELK, W. D.

DEPP, L. P.
DEWEESE, BESS
DODSON, L. E.
ELLIS, SALLIE MRS.
FRANCIS, W. C.
GASS, JOHN A.
GIBBS, CHRISTINE
(EUBANK)
GREER, CLAUDIUS D.
GREER, J. H.
HARLIN, MILTON
HARSTON, T. F.
ICE, V. E.
JEWELL, G. M.
JONES, L. L.
KENTUCKY OIL CO.
KINNAIRD, T. E.
KINSLOW, CURD
MAAHS, J. A.
MANN, J. H.
MANSFIELD BROS.
MANSFIELD, ELIZA
TOBIN

MANSFIELD, J. T.
MARSHALL, CHARLIE
MARTIN, ALEC
MARTIN, JAMES
OSCAR
MATTHEWS, LILLIE B.
MRS.
MAUK, MARTHA MRS.
MCMINN, JESSE
NICHOLS, J. R. MRS.
NUCKOLS, J. J.
OWENS, E. H.
PFEDEN, CHARLIE
PENNINGTON,
WALTER
READ, J. W.
RODGERS, R. B.
RYAN, C. M. ESQ.
SHARP, W. S.

SIMPSON, C. S.
SINNING, C. E.
SKELTON, J. H.
SMILEY, DAN
SMITH, E. H.
SMITH, J. W. ESTATE
OF
STEFFEY, R. C.
TAYLOR, U. G. ET AL
THOMAS, J. C.
THOMAS, J. J.
WADE, LETA A.
WALTON, LEONARD
WARDER, E. E.
WHEELER, T. S.
WHITE & SMITH
WILEY, J. H.
WILKINSON, J. R.
WITTY, E.

PADUCAH KY

THE CITY NATIONAL BANK
OF PADUCAH

CROTZER, E. G.
PIPPIN, KATIE MRS.

WALKER, W. E.
WARFORD, KITTIE

PINEVILLE KY

THE BELL NATIONAL BANK
OF PINEVILLE

ALDER, FRED
ASHER, JAS. F.
ASHER, ROBERT D.
BINCHAM, W. C.
BRADLEY, JOE
BROGAN, EVA MRS.
BROUGHTON, HENRY
BROUGHTON, HENRY
ADM.R.
CONSOLIDATED
BAKING CO.
DRAKE, HEATH
ELLIOTT, R. B.
GIANNINI, B. E.
HENDERSON, JAS.
HILL, ESTER
HOPKINS, HARVE
HOSKINS, J. R.
HUBBARD, ARTHUR
JACKSON, F. A.
JOHNSTON, R. E.
KACKLEY, LORING C. &
MRS.

LAWSON, HENRY
LAYNE, TAYLOR
LOCK, HOWARD
LOWERY, WM. C.
MAY, G. C.
MILLS, W. M.
NEENER, L. T.
OSBORNE, TOM
OVERTON, MILLARD
M.
OWENS, E. P.
PINEVILLE STEAM
LAUNDRY
RICHARDSON, LEE R.
SAYLOR, J. H.
SIMPSON, SOL C.
SIZEMORE, JAMES
STARBUCK, D. E.
STEWART, J. M.
STROUD, ROMIE
STRUNK, A. C.

ELTON LA

THE FIRST NATIONAL BANK
OF ELTON

BERTRAND, OPHELIAN
BERTRAND, SOLOMON
BREAUX, DULVA
BREAUX, VORIES
CONNER, ABRA
DARBONNE, DEUS
DAVIS, J. D.
DOISE, LAURA TREME
EASTWOOD, CHARLES
WESLEY
FRUGE, MIGUEL
FRUGE, OPHELIA
FRUGE, OZEMEN
GARY, AMBROISE &
MARY
JOHNSON, JESSE
LAFLEUR, JOHN AMOS
LANGLEY, ERNEST

LANGLEY, EUPHEMIE
LANGLEY, MARJUE
LANGLEY, S. V.
MANUEL, CYPRIEN
MERCANTEL, ALBERT
MERCANTEL, OZEME
MYERS, JULES
ORTEGO, LUMA
OSCAR, RICHARD
ROBERTSON, B. R.
SANDERS, THEODORE
SHAW, HARRY
SKINNER, W. M.
SPEARS, HENRY
THIBODEAUX, FELIX
THIBODEAUX,
RUDOLPH

OBERLIN LA

THE FIRST NATIONAL BANK
OF OBERLIN

DESMOND,
WASHINGTON
JOHNSON

MCCOLLISTER, E. P.
MOTT, TELLIS

Lawrence

Jails

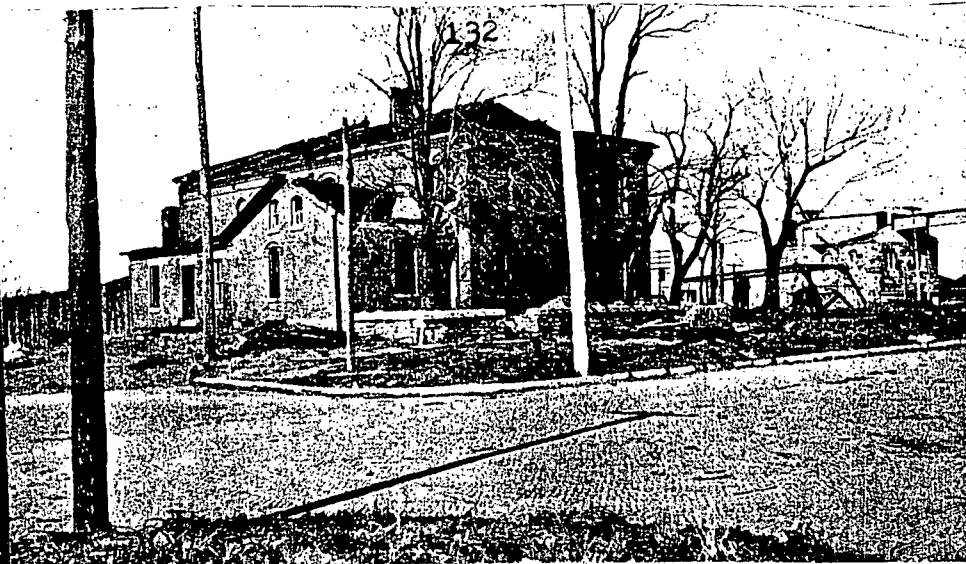

1858-

Present

The Old Lawrence Jail, no longer in existence, was located on the north side of present-day 6th street, between Vermont and Massachusetts streets in Lawrence. Note the bridge to the right of the jail and the Bowerstock Mill to the right of the bridge. This photo was taken shortly after the 1911 tornado. Photo-courtesy of the Douglas County Historical Society.

* * * * *

The earliest jail in Lawrence was a 20 X 20 foot log structure built in 1858. County commissioners, Josiah MILLER and William BARRICKLOW were instrumental in securing funds with which to build the log jail.

In 1860 the jail in the picture above was built west of Robinson park and was the first iron jail in Kansas. According to an article in the Journal World dated Oct 7 1937, the iron with which the jail was constructed was put on the steamboat, "Izetta" enroute to Lawrence but the "Izetta" became stuck on a sand bar at De Soto and the iron had to be unloaded and brought the rest of the way by wagons.

According to the Republican Journal, Lawrence, KS, Apr 27 1871 issue, a reporter who visited the jail in April of 1871 described a cell on the NE corner of the 2nd floor as "dirty and squalid". Although the cell did contain a chair and desk, the mattress was described as being only one inch in thickness. Some of the prisoners whom the reporter saw on his visit were: Dr. John MEDLICOTT, charged with the murder of Mr. I.M. RUTH; "the notorious 'Cinda, Alex MONTGOMERY; SPRIGGS, the crazy man; a Polish lunatic; two vagrants, one petty larceny (six months) and one attempt to kill (six months)."

The Douglas County courthouse was built in 1903 on the S.E. corner of Massachusetts and 11th St. A few years later the jail was located in a building E. of the courthouse where it remained until the construction of the new Judicial and Law Enforcement Building adjacent to South Park in 1976.

On the following pages are the names of those persons listed in the Criminal Appearance Docket Book I (1863-1878). Much information can be gleaned from the actual files which are stored in the basement of the Judicial and Law Enforcement Building. Due to shortages of staff in the District Court Office able to do research of this nature, it is suggested that interested persons contact the DCGS if further information is needed from the case files.



INDEX to CRIMINAL DOCKET BOOK I

Douglas County, Kansas-1 Nov 1863-20 Feb 1878
 (Docket Book and Case Files are in the Judicial and Law
 Enforcement Building, Lawrence, Kansas)--Note: Names are
 not in alphabetical order.

<u>Name of Defendant</u>	<u>Plaintiff</u>	<u>Case File #</u>	<u>Date of 1st entry</u>
-A-			
ALLEN, Amanda	State of Kansas	47	16 Nov 1864
AUSTIN, Dan	" " "	128	21 Nov 1865
ALBERT, William	" " "	156	18 May 1866
alias MORLOW (MARLOW?) and Thomas O'NEILL	" " "	182	18 May 1866
ALLEN, W.J.	(William YOUNG, prosecutor)	182	18 May 1866
alias SCOTT	State of Kansas	186	8 Aug 1866
AUSTIN, Harriett	(Tabitha LEWIS, prosecutor)	186	8 Aug 1866
ASHER, Asa	State of Kansas	224	11 Mar 1867
ACKERSON, Benjamin	" " "	252	11 Sept 1867
ADAMS, Jabez	" " "	331	14 Sept 1868
APITZ, F.W.	" " "	387	24 June 1870
AUSTIN, Benjamin	" " "	608	30 Aug 1877
and Americus VINEGAR	" " "	609	" " "
-B-			
BRENDER, John	State of Kansas	46	16 Nov 1864
BENNETT, Eliza	" " "	57	22 Nov 1864
BURNS, Frank	" " "	104	15 Nov 1865
BERRY, Martin H.	" " "	111 & 116	21 Nov 1865
BROWN, John	" " "	121	
and George RAY	" " "		
BUTLER, Jacob	" " "	127	21 Nov 1865
and Henry PRICE	" " "		
and William TROTTER	" " "		
BOWEN, Zadock C.	" " "	145	2 Apt 1866
BALDWIN, Mary A.	" " "	206	14 Nov 1866
BASEMAN, Henry	" " "	219	17 Nov 1866
BERRY, John	" " "	227	6 May 1867
and George Washington BERRY	" " "		
BERRY, John	" " "	228	8 May 1867
and George Washington BERRY	" " "		
BASINGER, Jacob	" " "	231	11 May 1867
BARNES, Madison	" " "	245 & 246	10 Sept 1867
BUCKLES, Wm.	" " "	249	10 Sept 1867
BELLS, Thomas	" " "	254	11 Sept 1867
BALDWIN, Wm.	" " "	258	5 July 1867
BURGE, Wm., Jr.	" " " (appeal)	260	17 Sept 1867
BAKER, Ralph	" " "	261	17 Sept 1867
alias Ralph SIMMONS	" " "		
BENNETT, W. J.	" " "	265	12 Nov 1867
BROWN, A.V.	" " "	266	12 Nov 1867

<u>Name of Defendant</u>	<u>Plaintiff</u>	<u>Case File #</u>	<u>Date of 1st entry</u>
BOUTWELL, Geo. H.	State of Kansas	270	15 Nov 1867
BEAN, Wm. and Clarissa MADDEN	" " "	274	23 Nov 1867
BIG, N.	" " "	275	5 Dec 1867
BRYANT, Ephraim	" " "	285	3 Feb 1868
BAYSINGER, Taylor	" " "	305	6 Apr 1868
BUSH, Wm.	" " "	309	8 Apr 1868
BERNARD, Abby	" " "	312	10 Apr 1868
BARNARD, A.M.H.	" " ", Joseph	323	21 July 1868
BARRICKLOW, complainant			
BROWN, A.N.	State of Kansas	324	31 July 1868
BENNETT, Chas. H.	" " "	326	8 Sept 1868
" " "	" " "	328	14 Sept 1868
" " "	" " "	330	14 Sept 1868
BURNS, Levi	" " "	335	2 Nov 1868
BAILEY, Leslie	" " "	368	11 Aug 1869
BRACHTER, Henry	" " "	383	5 Apr 1870
BAXTER, Allison	" " "	393	13 Aug 1870
BOUCHER, A. and L. DRESSER	" " "	401	10 Oct 1870
BRADLEY, Simon	" " "	416	19 Dec 1870
BRITTON, David	" " "	424	4 Jan 1871
alias ADAMS	" " "	427	30 Jan 1871
BRATON, Henry	" " "	426	10 Jan 1871
BERRY, Luke	" " "	431	4 Feb 1871
BIGSBY, Ambrose	" " "	434	4 Feb 1871
BUTLER, Hamp. and J. FITZPATRICK and Budd CROSS	" " "	455	11 July 1872
BOLEY, A.J.	" " "	460	20 Aug 1872
BUTLER, Hamp. and John FITZPATRICK	" " "	461	4 Oct 1872
BOLEY, A.J.	" " "	468	24 Dec 1872
BARNES, Edward	" " "	484	16 Aug 1873
BAKER, Jacob	" " "	499	2 Mar 1874
BRADSHAW, William and Isaac SHORTWALTER	" " "	517	5 Oct 1874
BARRICKLOW, David	" " "	526	10 Dec 1874
BLUNT, John	" " "	534	1 Feb (1875?)
BROWN, Thomas J.	" " "	577	31 Mar 1876
BOOKER, Dudley	" " "	600	16 Mar 1877
BERRY, Thomas	" " "	617	24 Sep 1877
BAXTER, John and Alexander REYNOLDS	" " "	623	5 Feb 1878
BROOKS, James	" " "	628	5 Feb 1878
CARR, William	" " "	13	18 Nov 1863
CARR, William alia BUTTEN(?)	" " "	21	18 Nov 1863
COE, John M.	" " "	29	21 Dec 1863
COWAN, Frank	" " "	33	12 May 1864
" "	" " "	36	14 May 1864

<u>Name of Defendant</u>	<u>Plaintiff</u>	<u>Case File #</u>	<u>Date of 1st entry</u>
COX, James	State of Kansas	39 & 40	16 May 1864
CUNNINGHAM, Jeremiah	" " "	90 & 94	6 Nov 1865
" "	" " "	112	21 Nov 1865
" "	" " " (appeal)	147	1 May 1866
CROWEL, Jacob	" " "	109	21 Nov 1865
COWAN, Francis M.	" " "	124	21 Nov 1865
COLEMAN, Cosgrove and William HUPP	" " "	129	22 Nov 1865
COFFMAN, William	" " "	173	24 May 1866
CLAY, Henry (alias Knoxy CLAY)	" " "	198	14 Nov 1866
COLE, Samuel	" " "	199	14 Nov 1866
CRUMMETT, William	" " "	202	14 Nov 1866
CUNNINGHAM, Jeremiah	" " "	205	14 Nov 1866
COLWIN, John	" " "	233	14 May 1866
CARROLL, James	" " "	255	11 Sept 1867
CLOUGH, G.C. (alias S.C. VICTOR)	" " "	257	13 Sept 1867
CLAY, Henry	" " "	278	16 Dec 1867
CRAWFORD, Read	" " "	284	28 Jan 1868
CUMMINGS, William	" " " (change of venue)	286	4 Feb 1868
CLAY, Henry	" " "	288 & 290	28 Mar 1868
CANARD, Samuel H.	" " "	303	6 Apr 1868
CURTIS, William	" " "	321	18 June 1868
CRAIG, Moses	" " "	325	8 Sept 1868
COLLINS, John	" " "	334	19 Sept 1868
COLLINS, Lafayette	" " "	361	5 Aug 1869
CRAIG, Moses	" " "	385	23 May 1870
COLLINS, John	" " "	391	6 Aug 1870
CASTEEL, Albert	" " "	395	15 Aug 1870
COLLINS, Cassius C.	" " "	407	12 Nov 1870
CONE, Lyman	" " " (appeal)	409	14 Nov 1870
CROSS, Budd and Hamp. BUTLER and J. FITZPATRICK	" " "	455	11 July 1872
CHRISTIAN, Joseph and William MORRIS	" " "	456	26 July 1872
COLBY, John W.	" " "	457 & 458	20 Aug 1872
CLARK, Thomas	" " "	474	3 Feb 1873
COLBY, George A.	" " "	485	16 Aug 1873
CARR, Guss	" " "	494	27 Dec 1873
CRAVENS, Reese	" " "	533	11 Jan 1875
CUMMINGS, Patrick	" " "	549½	23 Aug 1875
CLAYTON, Marion	" " "	554	28 Aug 1875
CARNES, Dupee	" " "	572	21 Mar 1876
CHAMBERLAIN, John	" " "	576	30 Mar 1876
CROSBY, John	" " "	580, 581, 582	18 May 1876
CRADIT, N.O. (name crossed out) and H.D. DODGE	" " "	588	30 June 1876
CAMERON, Hugh	" " "	591	2 Oct 1876
CAMPBELL, John	" " "	598	16 Dec 1876
COLLINS, James	" " "	610	30 Aug 1877

<u>Name of Defendant</u>	<u>Plaintiff</u>	<u>Case File #</u>	<u>Date of 1st entry</u>
CARROLL, Matthew W.	State of Kansas	620	31 Jan 1878
CUSHENBERRY, Nathan	" " "	624	5 Feb 1878
CASEY, James	" " "	626	5 Feb 1878

-D-

DARLING, Orlando	State of Kansas	10	18 Nov 1863
DULINSKEY (or DULINSTRY?), _____	" " "	12	18 Nov 1863
DOUGLAS, Richard	" " "	32	9 May 1864
and Joseph GARVIN			
and Thomas WILSON			
DONAHOE, Owen	" " "	44	14 May 1864
DULINSTRY, (Mrs.)	" " "	51 & 54	19 Nov 1864
DORMAN, Charles E.	" " "	53	19 Nov 1864
DEAN, John	" " "	75	8 May 1865
DRAPER, A.L.	" " "	130	22 Nov 1865
DALTON, James	" " "	141	15 Dec 1865
DAVIS, J.H.(?)	" " "	143	19 Dec 1865
DAILEY, Henry & Peter LADDY	" " "	176	1 June 1866
DALLEY, Albert	" " "	184	21 July 1866
DAVIS, James A.	" " "	203	14 Nov 1866
DUFFIELD, Sarah I.	" " "	207	14 Nov 1866
DIXON, William	" " "	234	14 May 1867
DUNN, Patrick	" " "	308	6 Apr 1868
DIVINE, Michael (not in index?)	" " "	332	14 Sept 1868
DODDER, Peter	" " "	333 (appeal)	14 Sept 1868
DANIELS, Miles	" " "	369	11 Aug 1869
DIXON, Mat	" " "	379	19 Jan 1870
DUDLEY, Robert	" " "	402	24 Oct 1870
DAVIS, William	" " "	470	28 Jan 1873
alias Rily DAVIS			
DRAKE, William	" " "	472	28 Jan 1873
DAVIS, Thomas	" " "	518	7 Oct 1874
DAVIS, Thomas	" " "	522, 523, 524	27 Oct 1874
DAVIS, Isaac	" " "	543	12 Apr 1875
DUFFIELD, Alonzo	" " "	559	9 Sept 1875
DUNHAM, Robert C.	" " "	599	16 Mar 1877
alias R.C. (or O.) CLARK			
DRESSER, _____	" " "	627	5 Feb 1878

-E-

ELIAS, Gideon	" " "	49	18 Nov 1864
ELLIS, J.E.	" " "	107	15 Nov 1865
EMBRY, Toliver	" " "	213 & 214	17 Nov 1866
EDWARDS, F.L.	" " "	425	10 Jan 1871
EDWARDS, Henry Clay	" " "		
and Frank WILSON	" " "	487	1 Sept 1873?
EARNSHAW, Thomas Henry	" " "	492	22 Nov 1873
EVANS, Solomon	" " "		
and Charles GREENAP	" " "	571	25 Jan 1876
EVANS, Solomon	" " "	578	24 Apr 1876
and Charles GREENUP			
ELLWOOD, Frank	" " "	579	18 May 1876
and Jackson C. BRONSOW (or BRONSON?)			

-F-

<u>Name of Defendant</u>	<u>Plaintiff</u>	<u>Case File #</u>	<u>Date of first entry</u>
FORBES, David C.	State of Kansas	48	18 Nov 1864
FOSTER, Jackson and Arthur DUNBAR	" " "	55	22 Nov 1864
FITZHUE, Spratt	" " "	106	15 Nov 1865
FRAZER, Robert L.	" " "	121	21 Nov 1865
FRANKLIN, Francis	" " "	162	21 May 1866
FARALL, John	" " "	191	17 Sept 1866
FICK, Peter alias George FICK	" " "	282	25 Jan 1868
FENNIMORE, J.C.	" " "	314	10 Apr 1868
FIELDS, Samuel Case? from Leavenworth Co	" " "	362	5 Aug 1869
FITZPATRICK, J. and Budd CROSS and Hamp. BUTLER	" " "	455	11 July 1872
FITZPATRICK, John and Hamp. BUTLER	" " "	461	4 Oct 1872
FOSTER, Geo. A.(?)	" " "	601	16 Mar 1877

-G-

GRAY, James	State of Kansas	177	1 June 1866
GRAY, James	" " "	194	12 Nov 1866
GUFFUR (?) (or GUFFEER), Anthony	" " "	220	17 Nov 1866
GOODIN, Joel K.	" " "	354	21 May 1869
GREEN, Jim	" " "	376	14 Dec 1869
GOODSELL, H.B.	" " "	388	12 July 1870
GAMMER (?), Daniel (complainant, Frank KUMMER) pencil "Vinland" written in	" " "	389	21 July 1870
GRANT, William P.	" " "	483	11 Aug 1873(?)
GIVENS, James	" " "	481	11 Aug 1873(?)
GILMORE, Daniel	" " "	500	7 Mar 1874
GYRE, Anderson	" " "	605	29 Aug 1877
GREEN, James	" " "	592	11 May 1876(?)

-H-

HERRINGTON, Oliver D.	" " "	9	14 Nov 1863
HERRINGTON, Jacob	" " "	31	21 Dec 1863
HARRISON, J.A. and May BAKER (?)	" " "	46	16 Nov 1864
HELM, William	" " "	61	23 Nov 1864
HULL, George and James STEVENS	" " "	67	23 Nov 1864
HARRISON, J.A. City of Lawrence, (appeal)	" " "	73	8 May 1865
HARRISON, Joseph A. and William WEIMER	" " "	(appeal) 74	8 May 1865
HARRISON, J.A. State of Kansas	" " "	82	17 May 1865
HUTCHINSON, David	" " "	83	2 June 1865

<u>Name of Defendant</u>	<u>Plaintiff</u>	<u>Case File #</u>	<u>Date of 1st entry</u>
HENDLY, John	State of Kansas (change of venue -from Franklin Co.)	87	30 Oct 1865
HODGE, Oliver	State of Kansas	98	11 Nov 1865
HERBERT, O.B.	" " "	134	22 Nov 1865
HEINEY, Henry	" " "	139	9 Dec 1865
HERRINGTON, James W.	" " "	154 & 155	18 May 1866
" " "	" " "	174	26 May 1866
HUTCHINSON, Josiah	" " "	160	21 May 1866
HAYDEN, David	" " "	167	24 May 1866
HERD, Sidney	" " "	171	24 May 1866
HOWARD, Lewis	" " "	205	14 Nov 1866
HILL, William B.	" " "	210	17 Nov 1866
HARRINGTON, Robert	" " "	238	22 May 1867
HOLLOWAY, J.C.	" " "	279	31 Dec 1867
HART, John	" " "	352	21 May 1869
HAWKINS, Samuel	" " "	363	5 Aug 1869
(From Leavenworth Co.)			
HART, John	State of Kansas	371	19 Aug 1869
HAZELRIG, George	" " "	377	21 Dec 1869
HECKER, Ferdinand	" " "	382	2 Apr 1870
" " "	" " "	398	19 Aug 1870
HANEY, Henry	" " " (Appeal)	404,405,406	11 Nov 1870
HOLLZMAN, Scott J.	" " "	443	5 June 1871
HUGHES, William	" " "	454	27 Apr 1872
HARRIS, W.A.	" " "	465	24 Dec 1872
HARRIS, W.A.H.(?)	" " "	466	" " "
HARRIS, E.B.	" " "	467	" " "
HANEY, Henry	" " "	475	12 Mar 1873
HUGHES, Louis	" " "	477	6 Aug 1873
HAYNES, John	" " "	490	17 Nov 1873
HEILL/HEIL(?), Joseph P.	" " "	501	18 Apr 1874
HUGHES, Lewis	" " "	514	17 Sept 1874
HUBBARD, Albert	" " "	549	20 July 1875
HALL, Mary and Mrs. Thomas WHITE and J.W. SHANNON	" " "	553	28 Aug 1875
HALL, Aaron, alias Alex HALL and Mary HALL	" " "	555	28 Aug 1875
HALL, Aaron and Peter MASON, Thomas WHITE, and William SMITH	" " "	557	28 Aug 1875
HOUSTON, L.B. (or P.)	" " "	575	21 Mar 1876
HOADLEY, D.L.	" " "	584, 585, 586	27 May 1876
HARNEY, O.M.	" " "	621	4 Feb 1878

-I-

IHRIG, Peter	State of Kansas	134	22 Nov 1865
ILIFF, Ezra	" " "	348	19 Apr 1869
INGRAHAM, Henry	" " "	529, 530, 531, and 532	11 Jan 1875

Compiled by Judy Sweets

To be continued

C. W. SMITH, Lawrence, KS, UNDERTAKER & EMBALMER
(1890-1907)
(continued from Volume VII, Number 2, page 84)

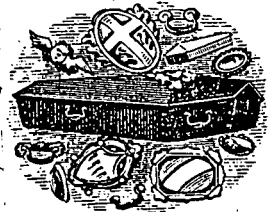

UNDERTAKER.

Name	Burial Date	Ordered by	Burial	Age	Cause d.	Pg.
Lawson, Margaret	29 Jun 1907	Earl Hellar(s)	Topeka	77/79	Hrt.	186
Layton, Estella	24 Feb 1898	G. H. Wheedon	W.S.		Blank	68
Layton, Jessie	19 Jan 1905	John M. Brown	Kennedy	80	Old age	151
		(Shipped from Eldorado, Ks)	Valley			
Lavier, Patrick (Indian)	17 Jan 1907	Haskell Inst.	Haskell		Stomach	179
Leamer/Learner, child	16 Feb 1894	M. S. Winters	Lecompton		Stillborn	33
Leamer/Learner, child	3 Nov 1894	Mr. Leam(rn)er	Lecompton			37
Leamer/Learner, Wm A.	31 Dec 1900	W. Leam(rn)er	Lecompton	41	Stomach	99
Leary, Mrs. E.	20 Jun 1902	Ernest Leary	OH	24	Lightning	117
Leary, George	2 Mch 1903	The Family	OH	67	Paralysis	126
Lee, Alice M.	5 May 1899	Alex Lee	MG	12		80
Lee, child of Alex	17 Feb 1899	Alex Lee	MG			78
Lee, child of	18 Aug 1892	J. H. Lee	? Winfield			21
Lee, L.	22 Feb 1897	Clark Lee	MG	36	LaGrippe	59
Lee, Maggie G.	21 Oct 1901	John Lee & Jewish Soc	MG	13	Pneu.	109
Lee, Margaret	9 Jan 1903	Wm Lee	Catholic	71	Paralysis	124
Lee, Mr.	13 Jul 1891	Mrs. Sylvia Lee, Lee	MG			11
Lee, Mrs.	9 May 1901	J. H. Snyder	Lecompton			103
Lee, Wm Carlton	17 Oct 1899	Dr. J. H. Young, Mrs. Lee	MG	? 19?	? ?	85
Lee, Wm.	17 Jan 1906	Mrs. John Snyder	Franklin	75	old age	164
Lee, Willie	27 Mch 1898	Henry Willowby	OH	17	Appoplexe	70
		(Shipped from Kansas City, Mo.)				
Leeford, Mr. A.	15 May 1901	Geo Loit & The Family	MG	? 51		104
Leeper, Gilbert	14 Apr 1891	Mr. Leeper; A.F.M.	OH			9
Leiper, Doyle	5 Apr 1907	___ Leiper; Mrs. ___	OH	22	Pneu.	183
Lemon, Mr.	24 Jan 1898	Dr. Lemon	OH	69		67
LePage, Mrs.	12 Dec 1895	(?) Jerry Gladhart (?)	OH			48
		Charles Cole Emery				
Lescher, Mrs. Maria	24 May 1902	The Family	OH	75	Tuberculo.	116
Lescher, Mrs. W. A.	26 Oct 1895	W. A. Lescher	OH			47
Lescher, W.	___ Feb 1901	The Family	OH	80	Hrt. Fail.	101
Lester/Easter, Allen	19 May 1893	A.G. Honnold; Burns & Co.	OH			27
Letcher, Annie	29 Jun 1903	WRC Col; Gardner Family	MG	56	Pneu. +	130
Letcher, child of	5 Oct 1895	A. G. Honnold	MG			46
Letcher, child of	1 Apr 1898	A. G. Honnold	MG			70
Letcher, Martha	21 Mch 1898	Bert Letcher, John Hill	MG	23		69
Leuf, W. B.	___ May 1901	S. C. Marshall	Chicago	18	Hrt. Trbl.	103
	(listed between 9 and 12 May)	(Shipped to Chicago, Ill.)				
Levsch, Adam	12 Nov 1899	The Family	Eudora	55	Dropsy	85
Lewis, child of	19 Mch 1891	Chas. Lewis	MG			8
Lewis, child of	10 May 1892	Chas. Lewis	MG			18
Lewis, child of	3 Jul 1896	Peter & Charles Lewis	MG	? 27 Mo	? ?	53
Lewis, Christina	26 Jul 1899	Charles Lewis	MG	? 6?	? ?	82
Lewis, Eddie	12 Jan 1896	Mrs. Johnson; Mary Lutz	MG	27	con.	49
Lewis, (?) Edna	21 Jul 1896	C. Lewis; Peter Lewis	MG	? 16 mo		54
Lewis, Elizabeth	5 Sep 1894	Lawson Lewis	MG			36
Lewis, Ethel G.	23 Jul 1907	I. D. Lewis	MG	19 mo	Chol Inf	187
Lewis, Frank	15 Jan 1898	Peter & Charles Lewis	MG	4 mo		67
Lewis, Joshua	12 Sep 1903	George Lewis	? Crowder	70	Dropsy	132
Lewis, Marion	15 Sep 1906	Richard Lewis	LakeView	3	Stomach	174

Name	Burial Date	Ordered by	Burial	Age	Cause d.	Pg.	
Lewis, Mary A. (col)	13 Feb 1907	Mrs. Mary McFarland	OH	70	Dropsy	181	
Lewis, R., ch. of	13 Aug 1897	R. Lewis	?Wakarusa	1	?	63	
Lewis, Mrs. Willie	21 Oct 1901	Charles Lewis	MG	38	C.ofBwls	109	
Lillie, Aaron	26 Apr 1893	Estate of Aaron Lillie	MG			26	
Lilly, Emma K.	22 Nov 1907	Alice Lilly	Chicago	53	Liver	191	
Lind, Mrs.	17 Aug 1904	Mrs. H. M. Shaw			(sirrohhis of)		
Lindenberg, Olga	22 Oct 1907	Grant & A. B. Lind	Blank	65	appoplexia	144	
Lindner, Harry	21 Jul 1906	Geo. S. Smith	Marysville	24	con.	190	
Lindsay, Alonzo	28 Feb 1901	Peter Lindenberg	Ks.		of brain		
Lindsey, Mary A.	6 Oct 1896	Mrs. J. G. Lindner	OH	50	Tubercul	172	
Lingstrom, child of	22 Jul 1890	(Shipped from Ossawatimia)					
Litchfield, Alice E.	29 Jul 1902	Lewis Mumford	L.H. Carson	MG	3? grip	101	
Litchfield, Chas.	24 Jun 1897	Robt. Lindsey	OH	18	typhoid	56	
Littel, Clarence	5 Aug 1905	P. Lingstrom	Blank			1	
Little, Mrs. Mary	27 Oct 1905	A. J. Phillips	OH	43	NervPros.	119	
Locell, No---e B.	18 Aug 1904	F. A. Litchfield	?Sibley	35	Suicide	58	
? Lecour, Camelo	11 Jan 1902	Mrs. Dixon	735 Pa. St	OH	8 mo Smr	Compl. 158	
Lodena, Carrie	14 Oct 1893	Chas. Strong	W Little	MG	51 Dropsy	161	
Logan, Alice	22 Sep 1905	Orra Locell	OH	4	da In----	145	
Logan, Bessie	11 May 1896	Poor Commission	OH	2	mo ?	111	
Logan, Emma	6 Sep 1907	Wm Lodena	Perry		old age	30	
Logan, Frank	20 Nov 1907	Alfred & David Logan	MG	2/3	wh. cough	161	
Logan, Geo. J.	8 Apr 1906	Robt. Logan	Clinton	2	yr. croup	52	
Logan, James	13 Oct 1898	Dave Logan	MG	15	Tubercul.	189	
Logan, John S.	6 May 1900	Mr. Logan	OH	66	Paralysis	191	
Logan, Mrs. Lily	11 Oct 1907	Mrs. Geo. J. Logan	OH	36	Pneu.	168	
Logan, Tracy	27 Mch 1906	H. J. Green (Shipped from Manhattan, Ks.)					
Loit, Chas.	19 Mch 1905	A. L. Brooks	OH	7	da spasms	74	
Loit, Mary	15 Jan 1903	The Family	OH	72	Hrt. Trbl.	92	
London, Chas. M.	5 Feb 1899	James Jacobs	Ed Cooper	OH	27	Dropsy	190
Long, Alice	18 Jul 1902	Jno. Starrett	OH			167	
Longanecker, Morris	25 Mch 1906	Geo. Loit	?Imo Loit	MG	67	Kidney Trbl.	154
Longdoffer, Andy	9 Sep 1891	Charles Loit	MG	7	S. Fever	124	
Longfellow, Infant D.	7 Mch 1895	The Family	OH	34	Typhoid	78	
Longfellow, Mrs.	4 Mch 1895	L.L. Long	W. K. Foulks	OH	14	mo Smr. Com.	118
(?) Loscall, Mrs. Clara	15 Oct 1892	Poor Commission					
Love, A.	4 Jan 1906	Blank	Fairview	38	Pneu.	167	
Love, Mrs. A.	12 Feb 1891	Andrew Longdoffer	LakeView			12	
Lowe, Mrs.	21 Oct 1891	D. Longfellow	OH			40	
Lowenstein, Minnie	22 Jan 1902	Jacob Longfellow	OH			40	
Lowery, Wm.	26 Aug 1898	? B.P. & C. Willsie	OH			22	
(?) Lows, Carrie	30 Jan 1893	R. E. Putney	OH			164	
Lucas, Mary	7 Nov 1907	(Shipped from Riverside, Calif.)					
Lutz, Mrs. Andrew	17 Aug 1893	Alex Love	OH			7	
Lutz, Andrew	3 Oct 1893	Spt. Poor Farm	Poor Farm			13	
Lynd, child of	22 Feb 1895	W. Schocky	OH	11	Sc. Fever	112	
		D.G. & ? J.M.G. Watt	OH	41	Cirrhosis	73	
		(Shipped from KC, Kas.)			of Liver		
		A. G. Honnold	County			24	
		Geo Washington	OH	63	Dropsy	191	
		Mrs. Henrietta Elliot					
		Dan Ulrich	G.F. Oehrle	Catholic,		29	
		R. Brown	John Ulrich	Rock Creek, PO-Echo			
		Jas. Lynd	Clinton			39	

Name	Burial Date	Ordered by	Burial	Age	Cause d.	Pg.
Lyon, L. D., Co Rgt.	2 Dec 1898	The Family	OH	55	LiverCanc.	76
Lyon, Mary	9 May 1891	L. D. Lyon	OH			10
Lyons, Bertha	25 Apr 1898	Wm. Lyons; A. H. Wilson	Peoria	8 yr	?virus	70
Lyons, Lura	15 Jul 1907	Mr. E. Moore (Shipped from N. H.)	OH	43	Tubercul.	186
Lyons, Mrs. Margaret	15 Dec 1904	Chas. Lyons (Shipped from New York)	OH	60	Surg. Oper.	149
Lyons, M. R.	10 Jul 1890	Mrs. M. H. Lyons	OH			1
Macomber, Mrs. E.	17 Aug 1895	G. R. Gould	OH			44
Madden, Ed (Shipped from KC, Mo.)	1 Feb 1900	Charles F. Pickett Ernest (?) Parckit, 507 Del. St. KC, Mo.	Kennedy	V. 66	Pneu.	88
Madden, Emma	16 Jul 1898	Thomas Madden	OH	76	Accident	72
Madden, Lizzie (Index - Maddox)	13 Sep 1897	Joe Bowers	Eudora	26	Drowned	64
Madden, Melinda	14 Aug 1896	Milton (?) Dacy Thomas Madden Benevolent No. 2	OH			54
Madden, Minerva	26 Apr 1901	Green Madden Juvenile Society	OH	20		103
Maddock, Mrs. Sarah	4 Aug 1902	The Estate, Dr. Harvey Col. Relief Corps	OH	76		119
Majors, Mrs. P.	21 Aug 1892	Peter Major Henry Heine	Clinton			21
Maloney, Helen	14 Apr 1902	John Maloney	Reno	27		114
Mandell, Mrs. Mary A.	9 Mch 1900	R. W. Ludingham (ton)	OH	65	Pneu.	89
Manley, David H.	8 Feb 1900	M. M. Manley; Geo Elston	MG	80	? Bladder	88
Mann, Dr. M. E.	2 Oct 1901	Mrs. Mann, Dr. Hornbin, Ely, Ely Comp M. W. of A. Iowa		40	Appoplexial	108
Mapp, Jacob Jr.	18 Jan 1907	Jacob Mapp (Shipped from KC)	OH	13	Bronchitis	180
Mapp, Mrs. (?) Tennessee	11 Jan 1905	Jacob Mapp; Benev #2	OH	55		150
March, Mrs.	1 Aug 1902	The Family	OH		Hrt. Fail.	119
Marckley, James	15 Dec 1896	Don Ulrick	Echo	83/93	old age	57
Markley, Pearl	20 Nov 1907	Geo. Markley Pleas. Grove		11	Diphtherial	91
Marsh, Mary E.	11 Apr 1900	Misses Julia & Alice Marc(s)h	OH	55	Cancer	90
Marshall, Harding	4 Feb 1901	R. H. Rogers Addison Warholl	MG	13?	Pneu.	100
Marshall, Julia	29 Jan 1900	A. L. Cox	OH	79		88
Marshall, Wm	14 Jan 1907	Wm A Marshall	OH	80/86	Stom. Trb	179
Martin, Mrs.	31 Jul 1894	Relief Corps Col.	Lakeview			36
Martin, Frank	6 Jan 1900	W. H. Martin	OH	21	Gastritis	87
Martin, Fred C.	14 Aug 1899	The Family	OH	28	Consumption	83
Martin, child of	4 Mch 1892	Henry Martin	Clinton			17
Martin, child of	14 May 1893	W. H. Martin	OH			27
Martin, child of	2 May 1901	Frank Martin; Chas Snow	MG	4 da.		103
Martin, David & Anna	30 Jul 1892	Stephen D. Martin	Lecompton			20
Martin, David	8 May 1894	S. D. Martin	Lecompton			34
Martin, Henry	16 Sep 1896	J. D. Martin; Mrs E. Neal	OH	79	Paralysis	55
Martin, Henry	22 Aug 1897	The Family	OH	73	Dysentery +	63
Martin, Ina May	27 Feb 1896	J. D. Martin	Kanwaka			50
Martin, Mrs. J. D.	23 Feb 1897	The Family	OH	67	LaGrippe	59
Martin, Mrs. Margaret	3 Dec 1897	Wm Martin; Mrs. Smith	OH	84	Old age	65
Martin, May, inf boy of	25 Jul 1893	Blank	OH			28

Name	Burial Date	Ordered by	Burial	Age	Cause d.	Pg.
Martin, Nancy	18 Jan 1905	John D. Martin Emily Neal	OH	73	?	151
Martin, Samuel	12 Sep 1895	Major Martin City; Pr(a)inter	OH			45
Martin, Serena	22 Sep 1896	Mrs. Wallace Miss Martin	OH	26	?	56
Martin, Wm H. Private Co C 70 Regt	18 Jul 1902 ? Indiana Infy	The Family	OH	66	Diaerhea	118
Marvin, James	10 Jul 1901	The Family	OH	81	Paralysis	105
Marvin, Mrs. Jas	29 Nov 1904	The Family	OH	80	Hrt Trbl	148
Mason, Mrs. Dorcas	15 Oct 1894	W.C.Hill, Byron, Porter	Clinton	67	Hrt. Dis.	36
Mason, Mrs. Elinor G.	3 Oct 1899	F. O. Marvin	OH	17	Hrt Trb +	85
Mason, Emily H.	17 Jan 1907	Lynn Mason	OH			178
Mason, Nelson Pvt. Co C 8 Ill. Col.	29 Nov 1904	W. C. Hill	Clinton	75	Dropsy	148
Mason, Theo.	13 Jan 1896	Theo. (?)Sealy, KC City Clerk	OH		Croup	49
Mathew, Florence	17 Jul 1891		OH			11
Mathews, child of	9 Aug 1891	F. Mathews	OH			111
Mathia, Theobold	31 Aug 1901	The Family	Eudora	53	Accident	107
Matthews, ch. of	5 Aug 1896	Frank Matthews	OH	1	da	54
Matthews, Edith M.	24 Aug 1899	Frank Matthews	OH	7 1/4 yrs	Typhoid	83
Maxwell, Leander	21 Jun 1906	A.R. Maxwell, 640 R. E. St.	Bonner	70	Hrt. Dis.	171
McAllister, Mrs. A. J.	19 Feb 1902	O. W. McAllister	OH	69	Pneu.	113
McCall, child of	22 Dec 1892	David McCall	Lecompton			24
McCall, Dorothy	29 May 1906	C. C. McCall	Haskell	3 mo	Lung Fvr	170
McCall, John	5 May 1891	Moses McCall	Lecompton			10
McCall, Louisa	23 Aug 1901	Mrs. I. Zook	Catholic	82	Old age	107
McCall, Moses	21 Dec 1904	Mr. Norwood	Lecompton	77	cancer	150
McCann, Mrs.	7 Oct 1892	W. C. McCann	OH			22
McCann, Sadie J. (Shipped from Riverside, Calif.)	28 Jun 1902	E. F. Caldwell	OH	35/39		117
McCary, Mary E.	16 Apr 1895	J. E. Longstreth, KC; Mo. W. H. McCary	North Williamstown	13	Malaria	41
McClellan, Mrs.	3 Nov 1905	Miss Nellie Sims (Shipped from St. Louis)	MG		Lung trbl	162
McClellan, child of Dr.	31 Dec 1906	Dr. McClellan	OH	2	da	178
McClure, Mrs. Elizabeth	5 Mch 1903	John Sullivan (Shipped from Kansas City, Mo.)	OH	82	Old age	126
McClure, Emerson E.	17 Nov 1904	Mrs. O(A)llie M. McClure	OH	31		148
McClure, Joseph R. (died at K.C., Mo.)	20 Feb 1894	John Sullivan	OH	80	Old age	33
McClure, Luch	14 Feb 1892	R. J. Cunningham	OH			16
McClure, Mrs. S. J.	27 Jun 1893	Robert McClure	OH			27

Compiled by Pauline Elniff
-to be continued-

Advertisement from
Harper's Weekly, 14 July, 1895
Submitted by Don Vaughn

C. W. SMITH. . .



Furniture Dealer

AND

Undertaker.

No. 800 MASS. ST., COR. HENRY ST.

TEL. No. 126.
LAWRENCE, KANSAS.



PETTIBON-The descendants of Elihu and Huldah Matthew PETTIBON hold their family reunion the second Sunday in June each year in the park at Nevada, MO. Elihu and Huldah PETTIBON came to the Nevada, MO area in 1877 from Bloomington, IL. All descendants are invited to the next reunion. For more information write: Maxine HOUGLAND, Rt. 1, Box 153C, Perry, KS 66073.

GARRETT-The descendants of Aquilla and Sarah CHANDLER GARRETT will hold their family reunion on Memorial weekend this year. Aquilla and Sarah CHANDLER GARRETT came from Illinois to Neosho and Crawford Co.'s, KS about 1872. For more information contact: Gail Van LOENEN, 527 Deerfield Lane, Lawrence, KS 66044.

* * * * *

RAILSBACK DESCENDANTS ASSOCIATION-formed April 5, 1981. For information about membership and newsletters, contact: Dorothy J. COX, Rt. 1, Box 222, Reagan, TX 76680.

* * * * *

"In the News"

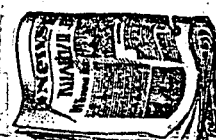

The Lawrence Journal World, Nov 22, 1983 issue reported the efforts of Amelia BETTS of Baldwin City, KS to restore seven monuments along the Santa Fe Trail in Douglas Co. The monuments were erected by the Daughters of the American Revolution in 1906 and 1907. Some of the monuments are now in poor condition due to erosion and other factors. Miss BETTS believes that without some outside help, the monuments may further deteriorate.

Miss BETTS and Katharine KELLEY are in the process of restoring two of the monuments, one honoring the former town of PALMYRA and the other about one half mile north of BALDWIN CITY. The others in need of restoration are at the sites of: GLOBE, BLACK JACK, BROOKLYN, WILLOW SPRINGS, and FLAG SPRINGS. The one that needs the most work is at BROOKLYN. "It is just a wooden sign that says "BROOKLYN"". The sign has no foundation.

Miss BETTS feels that if something is not done soon to restore these markers, future generations may not even know the whereabouts of such places as the long-extinct towns of BROOKLYN and WILLOW SPRINGS. She would welcome financial or other kinds of help in continuing her goal of restoring all seven of the Douglas County markers. "If some people would just let me know they're interested it would help quite a little." Miss BETTS may be contacted by writing her at 911 Dearborn, Baldwin City, KS 66006



Daniel VANCIL Estate-Sale Bill

Account of Sales of Personal Estate of Daniel VANCIL, Deceased, Made by Ammelia VANCIL, Administratrix, on the 4th day of February A.D 1864 at the late residence of said deceased, in pursuance of notice duly given according to law in presence of Asker SMITH, Clerk of the Sale.

<u>Articles Sold</u>	<u>Purchasers</u>	<u>Price</u>	<u>Amount</u>
1 Box old Irons	S. CREEL	\$1.45	\$1.45
1 Shovel Plow	B. HIATT	\$3.50	\$3.50
1 " "	A. SMITH	\$1.55	\$1.55
1 Breaking "	J. ANDERSON	\$2.00	\$2.00
1 Bbl. Sargo Molasses	A. BELL	\$2.10	\$2.10
10 chicknips	A. CURTISS	\$.20	\$2.00
4 Ducks	Mrs. STUDEBECKER	\$.30	\$1.20
26 Geese	Mrs. VANCIL	\$3.50	\$3.50
1 Red Steer	A. SMITH	\$7.50	\$7.50
1 White "	A. SMITH	\$7.00	\$7.00
2 Heifers	Izri VANCIL	\$2.50	\$5.00
1 Steer	J. ANDERSON	\$16.10	\$16.10
2 Heifers	Izri VANCIL	\$4.00	\$8.00
1 cow	Rachael VANCIL	\$5.00	\$5.00
1 Bull	A. SMITH	\$25.00	\$25.00
1 Bay Horse	Jas SPITLER	\$81.00	\$81.00
1 Old Horse	Rachael VANCIL	\$1.00	\$1.00
1 Filly	Isri VANCIL	\$20.00	\$20.00
1 Filly	Rachael VANCIL	\$15.00	\$15.00
Corn in Field	T.E. SAWYER	\$17.00	\$17.00
" in Crib	Jas SPITLER	\$108.00	\$108.00
25 Bushells Wheat	A. FIRESTONE	\$1.17	\$29.25
25 " "	A.J. STAKES	\$1.12	\$28.00
25 " "	John BREEDING	\$1.18	\$29.50
25 " "	Jas SPITLER	\$1.10	\$27.50
25 " "	A.J. STAKES	\$1.00	\$25.00
5 " Rye	E. HUDLESTON	\$.40	\$2.00
5 " "	E. HUDLESTON	\$.46	\$2.30
		Total amt of Sale	\$476.45

Note: the above Sale Bill was copied from the original in the file folder of Daniel VANCIL-#2512-A in the Probate records of Douglas County, KS which are kept in the District Court Office, Judicial and Law Enforcement Building, Lawrence, KS.

* * * * *

Ninety One Years Ago in CLINTON.....

(Newspaper items from the Lawrence Daily Journal and Evening Tribune- Sept 7, 1893, p. 4)

Mrs. CHILCOTE of Allen county is visiting relatives and friends in this community at present.

Ad MARSHALL is thinking of starting to Ohio before long. He expects to remain there.

Mrs. McKINNEY is visiting her son, J. W. McKINNEY of this place at present.

From:

PORTRAIT AND BIOGRAPHICAL RECORD.

of LEAVENWORTH, DOUGLAS and FRANKLIN COUNTIES, KANSAS, 1899



WILLIAM GARDNER, deceased, who was one of the pioneers of Hesper, Douglas County, was born in Guilford County, N. C., January 19, 1807, a son of Thaddeus and Eunice (Starbuck) Gardner, both of whom were natives of Nantucket Island. Growing to manhood in his native place, he early learned lessons of self-reliance, industry and perseverance, which stood him in good stead during the vicissitudes of an active life. It was difficult for him to gain a substantial footing in the south, where the surroundings and conditions were such as to prevent prosperity. At the opening of the Civil war, in 1861, he removed to Kansas and purchased one hundred and sixty acres of land near the present village of Hesper, in Eudora Township, Douglas County. Here, busily engaged in agricultural pursuits, he passed the remaining years of his life, and here death came to him, in 1881, at the age of seventy-three years.

By birth and training Mr. Gardner was a member of the Friends' Church. In character he possessed those attributes usually noticeable in members of that sect, being modest, unassuming, strictly honest and peace-loving. When Quantrell made his famous raid to Lawrence he passed Mr. Gardner's home and killed a man one mile west, but he said that, while he would like to have another man he did not wish to disturb a people so peaceful as that of the Quakers. The fact that his religious views prevented him from taking part in the Civil war did not prevent Mr. Gardner from supporting the cause of the Union in such other ways as were possible. Believing that slavery should not exist he removed from the south, although by doing so he sacrificed almost all of his property and the mercantile business which he conducted at Florence, N. C. While living in the south, May 6, 1841, he married Miss Penelope Hill, a native of North Carolina, and who is still living. She is a lady of gentle demeanor, with a heart full of kindness toward the suffering and distressed and a ready sympathy that wins friends among her acquaintances.



WINSLOW DAVIS. During the period of his residence in Eudora Township, which covered twenty-three years, Mr. Davis won and retained a high position among his fellow-citizens, and became known as one of the honorable, industrious farmers of Douglas County. He was born in Randolph County, N. C., in 1813, a son of James and Caroline (Winslow) Davis, both natives of North Carolina. When a boy he received fair advantages and for a time, in early manhood, he engaged in teaching school. However, agriculture was his occupation throughout the greater period of his life.

At the opening of the Civil war Mr. Davis, finding surroundings unpleasant in the south, determined to settle in Kansas. Accompanied by his wife and two children they had adopted he made the trip, overland, from Guilford County, N. C., to Douglas County, Kans. After a long and weary journey, which was made in a covered wagon, he finally arrived at his destination, and settled near what is now Hesper, on an eighty-acre tract. At the same time he entered a quarter-section in Chase County and another quarter in Lyon County, but made his home in Douglas County, where he followed general farming.

For many years Mr. Davis was a prominent worker in the Society of Friends, in which he long officiated as an elder. At the time of the building of Hesper Academy he was one of the most liberal contributors to the movement. His life was unmarked by great changes or adventurous incidents. He pursued the quiet, even tenor of his way as a peace-loving Quaker, striving in word and deed to exemplify the teachings of that sect, and in its faith he passed away, in 1884, at the age of seventy-one years. He had been married in 1837 to Margaret Hill, who, since his death, has resided in the home that she built at Hesper, with her sister, Mrs. Gardner.

EARLY BUSINESSES IN NORTH LAWRENCE

The following information was taken from the booklet entitled, EARLY HISTORY of NORTH LAWRENCE, published by the Woodlawn Parent Teachers Association in 1961, A.B. Ewing, Author.

"Among the first settlers north of the river were: John MOREHEAD, a Kentuckian, who opened the first trader's store...C.F. SAUM, a carpenter from Ohio; Thomas McCAGE, a merchant from New York; O.H. MITCHELL, a carpenter; M.H. BERRY, who operated a bowling alley; Isaac TIBBETS, a grocer"...and others. "The 1860's found the area copiously served by many small shops and stores to meet the more immediate needs of the residents. The principal business streets were Bridge Street and Locust Street."

"The largest store was DICKER's on the corner of Locust and North Seventh Streets. Here you could buy almost anything from groceries to harness. HISLOP's Grocery was on the southeast corner of North Fifth and Lyons Streets. WIEDMAN's Grocery was located at Lake Street and North Seventh Street. O.M. SEARLES operated his barber shop on Bridge Street. A.L. CAREY operated a grocery store on Bridge Street, across the street from the present location of the Union Pacific Freight Depot. " On the NE corner of Locust and North Seventh Streets John SHIELDS operated a meat market. On the SE corner of Locust and North Fifth Streets was the LINDLEY's Drug Store.

When Quantrill's party raided Lawrence in August of 1863 burning most of the business section and many of the residences of Lawrence, as far as is known, no buildings were burned in North Lawrence, "although members of Quantrill's party did ford the river to forage food and fresh horses".

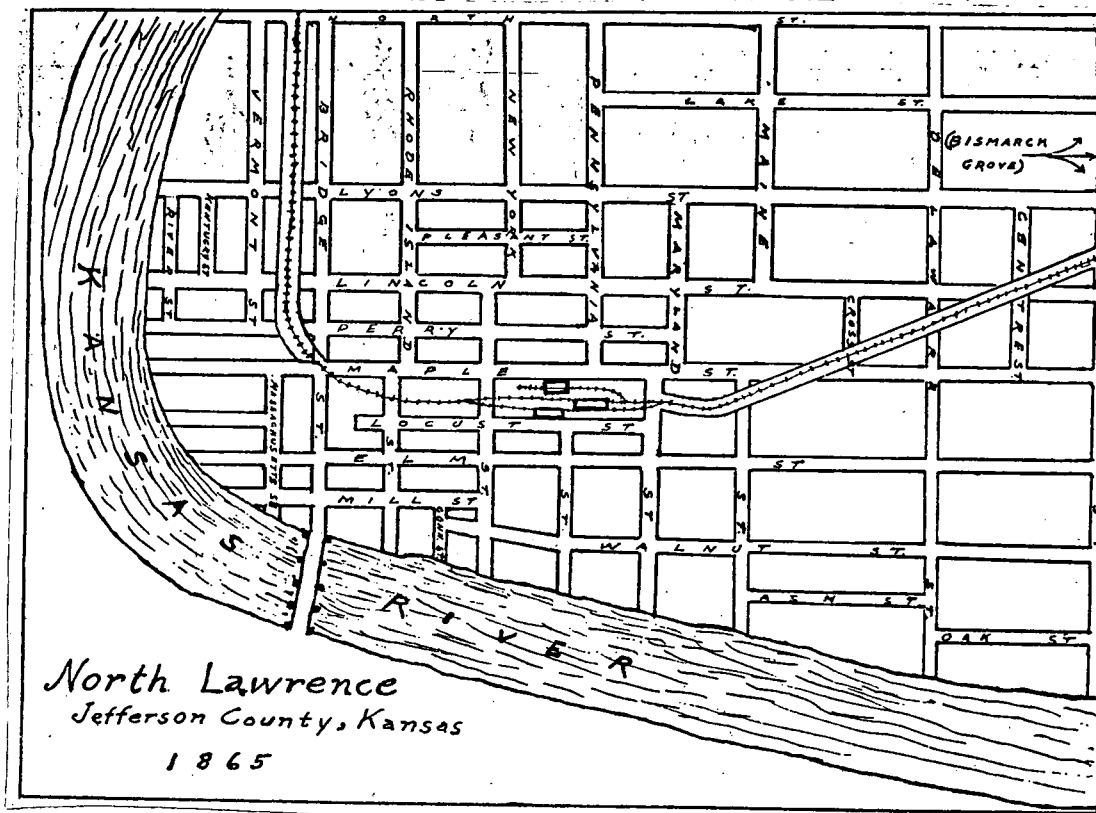

A Map of
North Lawrence
now in Douglas
County, Kansas

See page 153
for names of
streets which
were re-named
in 1913

ABSTRACT of the WILL of John A. WAKEFIELD

from Will Book I, Clerk of the District Court Office
(Will Book I is stored in the basement of the Judicial
and Law Enforcement Building, Lawrence, Kansas).

- 1.) All just debts to be paid after my decease.
- 2.) Unto my son, William H.F. (?) WAKEFIELD and his heirs:
Real Estate in SW $\frac{1}{4}$ and S $\frac{1}{2}$ of SE $\frac{1}{4}$ and NE $\frac{1}{4}$ of SE $\frac{1}{4}$ of Sec 22,
T 20 S. of R1 E, County of Marion, KS.
- 3.) Unto my daughter, Eliza Jane SNYDER, (now wife of George N.
SNYDER) and her heirs:
Real Estate NE $\frac{1}{4}$ of NW $\frac{1}{4}$ of SE $\frac{1}{4}$ Sec 22, T 20, S of R 1 E in Marion
Co., KS.
- 4.) Unto daughter, Eliza Jane SNYDER, all the several articles of
personal property of every kind which I may own excepting one
dining table (being the one on which this will is written) and
one large clock, now in the room in which this will is written.
These two items to go to son William N. (?) F. WAKEFIELD.
- 5.) I appoint John TERRY of St. Paul, Minn. my executor.
- 6.) Unto daughter, Emily TERRY, wife of John C. TERRY of St. Paul
Minn., Lot 67 on Pennsylvania St. in City of Lawrence and I
direct that \$10. per mo. of the rent of said premises be set
apart and paid over to the guardian for the rise (?) and in equal
portions of Roland George Taylor and Elizabeth WAKEFIELD, orphan
children of George Washington WAKEFIELD, deceased. Said children
now in Woodland, Eola Co. California.
- 7.) Unto daughter, Mary Ann WILLARD, widow of Alexander H. WILLARD,
deceased, Lot No 113 and 115 on Connecticut St. in City of Lawrence.
- 8.) Son, Thomas Jefferson WAKEFIELD has already received from me more
than double his share of the other children and hence I make no
provision for him in this will.
- 9.) Unto Eliza WAKEFIELD, infant daughter of John A. WAKEFIELD,
deceased, Lot 65 on Pennsylvania St., Lawrence and Lot 208 on
Fillmore St. in City of Topeka, Shawnee Co.

Wit: Geo. S. HAMPTON
W.H.S. WAKEFIELD

John A. WAKEFIELD (his mark)
Made 11 Jan 1873

Codicil: Change 9th paragraph to give Mary Francis SNYDER, daughter
of George SNYDER of Lawrence, S $\frac{1}{2}$ of Lot 65, Penn. St., Lawrence and
unto Eliza WAKEFIELD, infant daughter of John WAKEFIELD, dec. the N $\frac{1}{2}$
of Lot 65 on Penn. St. and in event of Eliza's death without issue
that the Title of N $\frac{1}{2}$, Lot 65 Penn. St. be assigned in equal portions
to Roland George TAYLOR and Eliza WAKEFIELD, orphan children of George
WAKEFIELD and unto said Eliza WAKEFIELD, Lot 208 on Fillmore St.,
City of Topeka. To change 7th paragraph: unto dau. Mary Ann WILLARD,
widow of Alex. H. WILLARD, dec. Lot 113 and 115 on Conn. St., Lawrence.
In event of sale of either by Mary Ann WILLARD that \$500. be paid on
demand in equal parts to Roland George TAYLOR and Eliza WAKEFIELD, now
in Woodland, Eola Co., CA. To change paragraph 6: to daughter, Emily
TERRY, wife of John C. TERRY of St. Paul, Minn., Lot 67 on Penn. St.
Revoke all part of paragraph 7 in conflict with this codicil. Witness-
es to codicil: George HAMPTON and John C. TERRY-dated 17 Feb 1873.
Testator died on 18 June 1873. Will probated -22 Sept 1873.

Abstracted by Judy Sweets

ABSTRACT of the WILL of

John A. WAKEFIELD

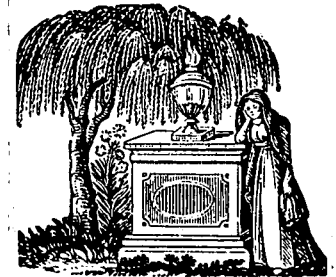

From: The Republican Journal, Lawrence, KS Wed. June 18, 1873.

WAKEFIELD: In Lawrence Kas, at one o'clock A.M; Tues. June 18, 1873
Judge John Allen WAKEFIELD, aged 78 years 4 months and 26 days.
Funeral from the residence on Pennsylvania Street at 3 p.m. today.

* * * * *

From: The Republican Journal, Lawrence, KS Thurs. June 19, 1873.

John A. WAKEFIELD-The funeral of Judge John A. WAKEFIELD occurred
yesterday, from his late residence on Penn. st. the services being
conducted by Rev. W. K. MARSHALL, of the Methodist Church...Judge
WAKEFIELD came to Kansas from Minnesota,..prior to that had lived in
Illinois where he took an active part in the Black Hawk War...On
arrival in the Territory of Kansas, he proceeded to a point in
Kanwaka township on the California road, 7 miles W. of Lawrence. It
was in those days a Free-State Outpost on the borders of the border
ruffian territory...Accordingly, Judge WAKEFIELD, who was an un-
compromising Free-State man from the first, was burned out by the
enemy in 1856. Nothing daunted, he built another house and held his
ground...he set a large orchard which he lived to see bear fruit
year after year...He was temporary chairman of the Topeka Constitu-
tional convention and was elected State Treasurer under that constitu-
tion. A few years (ago) he sold the valuable farm he had won from
the wilderness and has since resided in Lawrence. His health has
been feeble for some months. He was a good man and true.

Submitted by Grace Embers

OBITUARY of

John A. WAKEFIELD

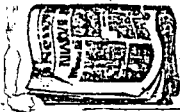

 INDEX TO VITAL STATISTICS, LECOMPTON MONITOR, BEGINNING JUNE 4, 1885

Births, marriages, deaths and obituaries printed in the Lecompton Monitor for the year starting June, 1885 to June 1886 were indexed by Iona Spencer, R. R. # 1 Box 54, Lecompton, KS 66050. The dates refer to the date of the newspaper, not necessarily the date of the actual event. If further information is desired, contact Mrs. Spencer.

June 4	Obit:	Mrs. Fannie Stone, on May 11th
June 4	Obit:	Mr. Salem Sellers, on May 26th
June 11	Marr:	Churchill Coblentz and Delia Hoover
June 18	Marr:	Albert Davis and Ida B. Reeder
June 25	Born:	Son and daughter to Mr. & Mrs. John Deever
July 16	Died:	L. E. Merritt (Perry Items)
June 16	Died:	Mr. Sells (Big Springs Items)
July 30	Died:	Child of Lon Mack's (Perry items)
Aug 13	Marr:	Christopher Wolfkhule and Miss Snyder of Deer Creek
Aug. 13	Died:	Little son of Wm. and Nancy Dummer
Aug. 20	Marr:	Mr. Charles Pipher and maiden from Auburn (Big Springs items) (?)
Aug. 20	Marr:	Miss Marietta Hall of McPherson Co. and Rev. N. A. Porter
Aug. 20	Died:	Coats L. infant son of Mr. & Mrs. L. Pruden.
Aug. 27	Marr:	Elsworth Stewart and Miss Jennie Taggart (Meriden Items)
Sept 24	Died:	Murder at Oskaloosa-Mr. O'Conner shot by Mr. Norris
Sept 24	Marr:	Joseph Brewington and Mrs. Pipher (Big Springs items)
Sept 24	Marr:	D. J. Eisenhower of Hope, KS. and Miss Ida Stover
Oct. 15	Born:	Son to Walter Conkle
Oct. 29	Marr:	Frank F. Fisher and Miss Clara V. Pierce
Nov. 6	Died:	Bessie, youngest daughter of N. B. & Libbie Bartlett
Nov. 12	Born:	Daughter to Mr. & Mrs. Morris
Nov. 19	Marr:	In Wilson Co. KS., A. H. Cox, Toronto, Ks. & Belle Champe, Fredonia, KS.
Nov. 19	Died:	Morg Cockrell, living near Williamstown killed his brother George.
Nov. 26	Died:	At Lawrence, Alexander Milner.
Nov. 26	Marr:	Sylvester Stull and Mary Keohler
Dec. 24	Marr:	Mr. T. G. Robison and Miss Olive A. Watson
Dec. 31	Marr:	Mr. J. C. Keim and Miss Anna Tipton
1886		
Jan. 21	Marr:	Ira Archer of Michigan Valley and Millie Knight
Jan. 28	Born;	Son to Mr. & Mrs. C. O. Brown
Jan. 28	Died:	Robert, son of Mr. and Mrs. A. Winter
Feb. 11	Died:	At New York, Gen. W. S. Hancock
Feb. 18	Marr:	Mr. J. C. Lawrence, of Reno to Ella M. Johnston, of Hoyt.
Feb. 25	Died:	George Pipher of Big Springs
Feb. 25	Died:	Mrs. Henry Dummer of Lecompton (Obit: Mar. 4th)
Mar. 11	Marr:	Jas. A. Davidson and Isabella Sureu
Mar. 25	Died:	Thomas Canfield of Big Springs.
Mar. 25	Died:	Ida Pruden of Big Springs
Mar. 25	Marr:	Libbie Everhart and J. H. Nufer
Mar. 25	Marr:	Thomas Glenn and Minnie Humbert
Apr. 1	Died:	Benjamin H. Lewis, son of Mrs. J. W. Stewart at Lecompton.
Apr. 15	Marr:	William Fultz and Emma Fix
Apr. 15	Died:	At Lecompton, Mr. Henry Kesting.
Apr. 22	Marr:	Mr. Ward Williams and Miss Annie McGregor all of Lecompton
May 6	Born:	A daughter to Mr. and Mrs. E. J. Eperson
May 13	Marr:	Oscar Johnson and Miss Rosa McCall at Lecompton
May 20	Died:	David M. Reeder at Lecompton
May 27	Marr:	John W. Bardwell, of Kingman, Ks and Jennie Lawrence of Lecompton
June 10	Marr:	L. B. Cunningham of Lecompton and Miss Girtie Zabriski of Centropolis

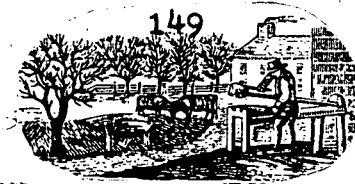

Extracts from the Biographical Sketch of

FRANCIS M. JENKINS

as found in PORTRAIT and BIOGRAPHICAL RECORD of LEAVENWORTH,
DOUGLAS and FRANKLIN COUNTIES, KANSAS, 1899

Francis M. JENKINS, a veteran of the Civil war and a farmer of Marion Township, Douglas County, was born in Rappahannock County, VA, January 15, 1833, a son of Newman and Maria (WEEKLY) JENKINS of whose twelve children eight survive. They are: Harrison, Francis, Nancy, Mary, Elizabeth, Margaret, Washington, and William.

The JENKINS family was established in Virginia in a very early day. Newman JENKINS was born in Rappahannock Co. where he married and settled upon a farm. In 1837, he moved to Ohio and established a home in Licking Co. Later he moved to adjoining counties and died in Mercer Co. at the age of 72. His father was Timothy JENKINS, born in Rappahannock Co. and his father-in-law was Frank WEEKLY, a native of Virginia who served in the War of 1812 and died at the age of 115.

Francis M. JENKINS attended subscription schools in his early years and in 1855 left his parents home and became a farm hand in different parts of Ohio. In 1856, he married Miss Mary C. SAFFLE, who was born in Muskingum Co., Ohio, a daughter of Thomas and Louise (SHAW) SAFFLE. Her father was a native of Virginia.

After marriage, Francis JENKINS purchased a farm of forty acres in Muskingum Co. where he settled down to agricultural pursuits. On May 2, 1864 he enlisted in Company E, 160th Ohio Infantry and was sent with his command to the front, doing service in the Shenandoah Valley. He took part in the engagements at Middletown and Harper's Ferry, besides numerous skirmishes. He was mustered out at Zanesville, Ohio, September 7, 1864.

In the fall of 1865, Mr. JENKINS moved to Moultrie Co., Illinois and one year later came to Kansas, arriving in Douglas County on November 27, 1866. While living in Illinois he had traded for his present farm in Marion Township, and here he has since engaged in general farming. Since 1858, he has been a member of the Methodist Church. Believing thoroughly in public schools, he has done all in his power to advance the schools in his district, and for many years rendered efficient service as treasurer of the school board. In politics he is a Republican. Since 1870, he has been a member of the Masonic blue lodge, and is also connected with Richland Post No. 370, G.A.R.

Of the seven children born to the union of Mr. and Mrs. JENKINS, five are living, namely: Hiram, who cultivates the home farm; Louise, wife of M.T. HARDING, a farmer of Douglas County; Salome, who married Sanford OWENS, a farmer of Osage County, Kansas; Carrie, wife of Edward DODDER, a farmer of Osage County; and Mary, who married Jacob WRIGHT and also makes her home in Osage County.



Prairie City

PRAIRIE CITY, now extinct, was located one mile S.W. of Baldwin City, KS in Palmyra Township. It was not a "paper city" as were many of the other early names on the map, but a real town with houses, stores, churches and even a newspaper, The Freeman's Champion.

In 1856, a school for boys called the Heber Institute was begun in the area and in 1857 a Roman Catholic Mission was established nearby. Most of the church's members were from France and Ireland.

Some of the first settlers in PRAIRIE CITY were: Charles BUTEL, Francis Celestine JARDON and his three oldest sons, Auguste JAQUOT, Henry STEVENIN, Pascal AVRIL, the BAYSINGER's, Nehemiah GREEN, Helen HARRIS, W. SOWERS, H. GRIFFEN, John DEERING and many others. James LANE was the founder of PRAIRIE CITY and it was incorporated on 4 Feb 1859.

In the Kansas State Historical Society Collections, Vol 15, p. 407, there is a reference to PRAIRIE CITY's being laid out by "certain citizens of Louisville, (KY)". One hundred families left Louisville for PRAIRIE CITY about June 1, 1856 according to the Louisville Journal, May 16, 1856 issue.

Apparently there were quite a few PRAIRIE CITY residents from Aurora, IL judging by the mention of that town in marriage and death notices in The Freeman's Champion. One of PRAIRIE CITY's streets was even named "Aurora".

It was in PRAIRIE CITY that Horace GREELEY made a speech to 400 people at a Republican gathering on June 19, 1859. Soon after his visit to Kansas, he made his famous statement, "Go West, Young Man".

In a publication of the Santa Fe Trail Historical Society, Baldwin City, KS, entitled "Where Was Prairie City?", 1855-1883", Vol. 1, a description is given of what remained of PRAIRIE CITY in 1972: "The cemeteries, the railroad, the pump and well on what was Eden Park, the ruins of the Catholic Mission on Liberty Hill, the abandoned school house and the two-story stone house (the C.N. and Mary MOWRER residence) which at one time was a general store and inn, and lots of stone and other evidence of buildings" is all that remains of the town of PRAIRIE CITY.

On the inside cover of this issue we show a plat map of PRAIRIE CITY as it appeared in the 1873 Atlas of Douglas Co., Ks by F.W. BEERS. A copy of a portion of a page from The Freeman's Champion, dated 8 July 1858 is printed on the inside back cover of this issue.

On the following pages we give excerpts of interest from The Freeman's Champion, which was established by S.S. PROUTY in June of 1857 in a tent erected by the ladies for that use. The Kansas State Historical Society has a complete file of The Freeman's Champion in their newspaper room.

For further reading about PRAIRIE CITY we suggest:

My Ninety-six Years in the Great West, by G.W.E. GRIFFITH

Prairie City and John Brown, by the Santa Fe Trail Historical Society, Baldwin City, KS, Vol 1, #1, 1971.

Where Was Prairie City?-1855-1883, by the Santa Fe Trail Historical Society, Baldwin City, KS, Vol I, #2, 1972.

Westward to Kansas, 1857-1872, by Mark A. HAMPSHIRE.

Kansas and Kansans, Vol I and II, by William E. CONNELLY.



ADVERTISEMENT FOR MATRIMONY

From: Freeman's Champion, "Prairie City, Kansas, Aug 6, 1857"

"Dear Colonel: Will you please to announce me as a candidate for matrimony? You can state that my age is 21; used to be considered good looking by the girls when I lived in the States*, though somewhat uncouth in my appearance now; am hale, hearty, strong and full of fun and frolic; have been, and am sometimes now a little wild, but think I should be steady as a deacon, if I had a congenial partner to love and protect---I am not Rich, nor indulge in expectation of ever falling heir to a legacy, though my prospects for the future are as flattering as the generality of young men at my age, who, have kicked their own way through the world alone. I am anxious to correspond with a handsome, witty, intelligent young lady between the ages of 16 and my own age, with the view of forming a matrimonial alliance. I don't care whether she is worth a cent pecuniarily, or not if she has the accomplishments of a lady and is pretty."

Your friend,
Ned BOWERS

*Note: Kansas was not yet a state.

* * * * *

Another Advertisement for Matrimony in the same issue of the Freeman's Champion, Prairie City, KS was from Orsemus POE, age 24. He advertised for a wife between the ages of 15 and 20.

* * * * *



ADVERTISEMENTS in the Freeman's Champion
"Prairie City, Kansas, February 4, 1858"

Henry COE and Luke VOORHEES.....Architects and Builders
H.A. COOK.....Auctioneer
A.D.FINDLEY.....Cabinet Ware Maker, Shop at
No. 39, Church St.
H.T. GOUDY.....Groceries
John GRIFFITH and William KELL.....Blacksmithing
John GRAHAMS.....Stone Masonry
F.E. KALER.....Merchant Tailor, in Prouty's
Block, Corner of Lane and Liberty Streets
B.LEONARD.....Boots and Shoemaker
Hiram McALLISTER, proprietor.....McAllister House (guest-
house, located on Mt. Pleasant St., opposite Eden Park
PROUTY and WILLETT.....Land Agency
W.N. SHED.....Surveyor
Henry STEVENS, James WALSH and Francis LAROUX.....Housebuilding-
Masonry-Stonecutting
John R. WINTON.....General Store
George WOLFE.....Carpentry

ADVERTISEMENTS in the Freeman's Champion,
"Prairie City, Kansas, Aug 20 1857"

MEDICAL NOTICE: "The undersigned respectfully tenders to the citizens of Prairie City and vicinity his services as a practitioner of Medicine and Obstetrics. In his practice he never bleeds or blisters: never prescribes Calomel, Opium, Arsenic, or any other poison, and invariably has better success than those who use those agents. A supply of genuine vaccine virus on hand and inserted and warranted. Office and residence on Aurora Street, East side of Eden Park.



H.J. CANNIFF, M.D.
Prairie City, June 20, 1857"

* * * * *

More Advertisements in the Freeman's Champion
"Prairie City, Kansas, Aug 20, 1857"

Blacksmithing-John GRIFFITH, "...having nearly recovered from the "ager", he can now promptly attend to his business."

Masons Wanted! by John GRAHAM

Lane and Elias Land Agents-F.H. LANE, huntington, PA
Gideon ELIAS, Prairie City, K.T.

Physician and Surgeon-William GRAHAM, M.D., Office on Main St.

* * * * *

Advertisement in the Aug 13 1857 issue of the
"Freeman's Champion, Prairie City, Kansas"

"SOWERS AIN 'T DEAD"---If He Hasn't Done Much Lately--
The Saw Mills are now running and Lumber is plenty---
"Ho! Ye who are in want of Houses; listed to me while
I a tale unfold; I have it to say that I have lately
engaged in my employ some of the best Carpenters the
country affords...my terms are strictly cash.



Wm. SOWERS, Prairie City
20 July 1857"

* * * * *

From "Freeman's Champion, Prairie City, Kansas,
Mar 2 1858"

PETITION for DIVORCE-Elias H. BAYSINGER vs Margaret E. BAYSINGER
Defendant absent for more than 2 years. De-
fendant is a non-resident. Case to be heard
October Term in Lecompton U.S. District Court-
2nd Judicial Dist. K.T.

* * * * *

ORDINANCE NO. 973-
AN ORDINANCE PASSED DECEMBER 3, 1913 RENAMING
CERTAIN STREETS IN THE CITY OF LAWRENCE, KS

<u>Renamed</u>	<u>Renamed</u>
Dane Street/ Second Street	Senator Street/ Twentieth Street
Reed Street/ Third Street	Merchants Street/ Twenty-first St.
Elliott Street/ Fourth Street	Carmean Street & / Twenty-second St.
Penn Street/ Fifth Street	Hosford Aven
Pinckney Street/ Sixth Street	Bishop Avenue/ Twenty-third St.
Winthrop Street/ Seventh Street	Indian Avenue/ Twenty-fourth St.
Henry Street/ Eighth Street	Conklin Street/ Indiana St.
Warren Street/ Ninth Street	Smith Street/ Illinois St.
Berkley Street/ Tenth Street	Keith Street/ Alabama St.
Quincy Street & / Eleventh Street	
McCook Avenue	
Hancock Street / Twelfth Street	<u>NORTH LAWRENCE</u>
Lee Street/ Thirteenth Street	
Adams Street / Fourteenth Street	<u>Renamed</u>
Morris Street / Fifteenth Street	Vermont Street/ First St. North
Euclid Street / Sixteenth Street	Bridge Street/ Second St. North
Ontario Street & / Seventeenth Street	Rhode Island St./ Third St. North
Sherman Avenue	New York St./ Fourth St. North
Rogers Avenue & / Eighteenth Street	Maryland St./ Sixth St. North
Bews Avenue	Kansas Ave./ Seventh St. North
Banks Street & / Nineteenth Street	Delaware St./ Eighth St. North
Leis Avenue	East Street/ Ninth St. North

LAKEVIEW SCHOOL DISTRICT # 1
WAKARUSA TOWNSHIP, DOUGLAS COUNTY, KANSAS



From the Annual Report of School Districts for the year ending June 30, 1898.
Transmitted to County Commissioner this 1st day of August 1898, signed
Frank H. BRUNE, District Clerk.

<u>Student</u>	<u>Age</u>	<u>Student</u>	<u>Age</u>
BRUNE, Paul	14	REED, Lawrence	16
Bennie	10	Kate	13
Oscar	13	Fred	7
Malinda	18	Maude	11
Lottie	20	Myrtle	6
Mamie	15	WELCH, Sarah	7
Fred	12	LEWIS, Jonnie	8
Wesley	9	Charley	6
Gussie	11	STEHWIEN, Fred	11
Albert	6	Bertha	8
Anna	13	Clara	6
Helen	11	HOUSTON, Nellie	8
Oliver	10	Mercy	6
Carrie	5	George	5
BEURMAN, Lewis	14	McCREATH, Frances	6
HARPEL, Merle	11	Catherine	5
Louise	9		
Grace	8		
EIBEST, Jennie	8	Teacher: Alma CARDWELL	
LANGDERFER, Annie	20	Director: J.C. PATTON	
Emma	17	P.O. Lakeview, KS.	
Caroline	14		
George	14		
Eddie	10		
Edith	12		
Lewis	6		

Submitted by Jane Wiggins

WORDEN UNITED METHODIST CHURCH
CELEBRATING IT'S 115th ANNIVERSARY

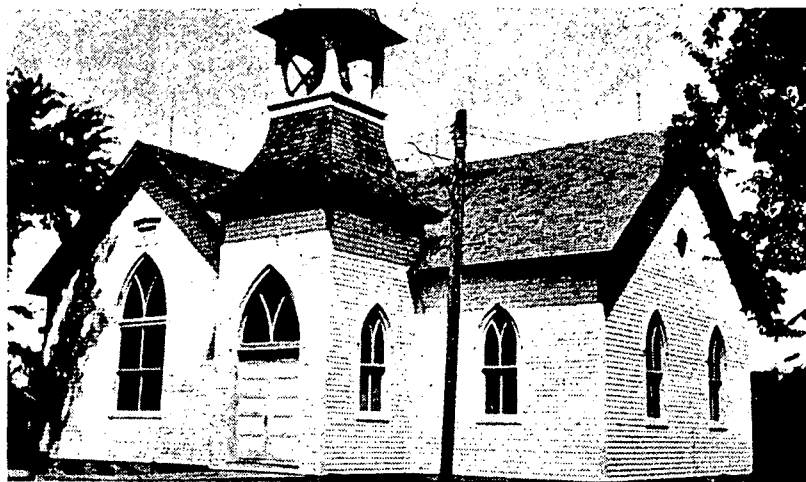

The First Church — Built In 1872

The following information was taken from the booklet, The Worden United Methodist Church 100th Anniversary and from the church bulletin, Word from Worden, Feb. 1984, Vol 3, #2.

"Nearly all of the free state settlers were church members in communities from which they came, and one of the first provision they made after settling in the Territory was for religious services. At first, services were held in the open air, in rented rooms, in tents or in

rude cabins. But as settlement increased, church buildings were erected."

"While serving in the Lawrence Circuit in 1869, S.W. McKESSON preached in a school house and organized Willow Springs. The following were charter members: Charles WARNER and wife, Rev. D.R. ZELLNER and wife, Conrad PIPPERT and wife, Daniel HEFFNER and wife, Mother PIPPERT, Mother FAGER, Mrs. G. OEHRLE and C.LONG and wife."

In 1872 the first church was built on land given by Henry FAGER. The structure was wooden and it measured 28 X 40 feet. Some of the Ministers in the First church were: S.W. McKESSON, H. HAAS, John WUERTH, J.F. SCHRIEBER, P. FRICKER, C. EMMEL and others.

In 1874 a Sunday School was organized with Conrad PIPPERT as Superintendent. "Worden was originally part of the Lawrence Mission." In 1885 Lawrence Circuit was changed to Eudora Circuit. "The Willow Springs appointment continued as part of the Eudora Circuit until 1906 when it was detached and formed into Worden Mission. A parsonage was built in 1900."

When improvements were made on Highway 50 N. the old Worden church was taken down, the last service being held there on September 11 1932. A new church was begun and was dedicated February 5, 1933. This month the Worden United Methodist Church is celebrating it's 115th Anniversary. On February 5, 1984 the church basement is to be rededicated and named "Friendship Hall".

* * * * *
Contributed by Rev. Hugh Stoupe



Queries

Queries are free to members. They should state at least two facts to gain best results. Queries are also free to non-members, but must concern Kansas related ancestors of fifty years or earlier.

- Mary June Matthews, P.O. Box 542, Portala, CA 96122
 STROUP Need proof of parents of both Isaac William STROUP and Mary M.
 MC GEE MC GEE STROUP. Isaac was born 7 Oct. 1845, Grant Co., Indiana.
 He volunteered in Inf., Lawrence, Kansas 1862 and returned to
 Lawrence in 1865. He married Mary M. MC GEE 14 Feb. 1869 at
 Eudora, Ks. by Charles Pilla, J.P. She was born 1848 in Illinois.
- Mrs. L.M. Talley, 2020 Emerald Drive, Lawrence, KS 66044
 TALLY Need marriage and death of Lillie Clara Bell TALLY (Widow of
 William TALLY) alive 7 Feb. 1913. Deceased Wichita, KS. Would
 like to hear from any known relative or someone who may have known
 them.
- Mrs. Louise Hawthorne, 2122 Kolomyia, West Bloomfield, MI 48033
 HODGINS Would like to correspond with anyone researching HODGINS, ROBB
 ROBB or CRIM. Harriet J. HODGINS resided in Douglas County, Kansas
 CRIM circa 1900.
- Donald W. Vaughn, 1946 Barker, Lawrence, KS 66044
 MARTIN Would like to exchange information on MARTIN, COLVIN or CALVIN
 COLVIN families of Washington County, New York circa 1790-1905.
 CALVIN
- William M. Guthrie, 11513 107th St. S.W., Tacoma, WA 98498
 PAINTER Would like to correspond with anyone interested in these families:
 LOWER PAINTER, LOWER. Resided in Grant Township late 1800's.
- Wilma Vaughn, 1946 Barker, Lawrence, KS 66044
 SLAYDEN Will exchange information on SLAYDEN or DODSON in Virginia circa
 DODSON 1775-1840.
- Mrs. Floyd Logan, 1432 Washington Blvd., West Portsmouth, OH 45662
 LANSDOWN Looking for descendants of Hiram P. LANSDOWN/LANSDOWNNS, probably
 LANSDOWNNS buried in Maple Grove cemetery. Also his sister-in-law, Margaret
 HORN (HORN) HARRIS buried Maple Grove cemetery.
 HARRIS
- Maxine Hougland, Rt. 1, Box 153C, Perry, KS 66073
 HOUGLAND Want names of pupils of Coal Creek School which was 3 or 4 miles
 north of Baldwin City, Ks., for the years 1905-1913—anything in
 those years. I am looking for the record of Tom Chester HOUGLAND.
 Not sure which years he went there.
- Jean (Chapman) Snedeger, 1638 R.I. St., Lawrence, KS 66044
 McCLINTOCK Need info. regarding parents of Catherine Ann McCLINTOCK, Born:
 PURCELL 1840 Tenn. Married: 1st in 1856 to Henry Buckley PURCELL. 2nd in
 JONES 1869 to George R. JONES. She died 1911 in Denver, Worth Co., Mo.
 Father: Samuel McCLINTOCK, mother's name unknown.

- Gail Martin, 1000 S. Atchison, El Dorado, KS 67042
 ROSEBAUGH Need information on Jane ROSEBAUGH b. 15 June 1820, Butler Co.
 MARTIN Pa. and married David MARTIN 9 Feb. 1865 at Black Jack, Ks.
 Need her death date and death place and everything about David
 MARTIN—parents, birth, etc.
- Maxine (Chapman) Graves, 1828 Ohio St., Lawrence, KS 66044
 CREVISTON Need proof of parents of Joseph J. CREVISTON, Sr., born: 1797
 KEPLER Bedford Co., Pa. Married 1822 in Ohio to Sarah KEPLER.
 Joseph died 1875, Grant Co., Ind. Known Children: Amanda D.,
 Harvey, Melissa, Harriet, Catherine, Lydia, Sarah, William,
 Mary J., Rachel, and Joseph, Jr.
- Patricia Williams, P.O. Box 370, Ocean Park, WA 98640
 SAUM Looking for information on deaths and burial site of Charles
 and Mary SAUM, Grant Township, Douglas Co., Ks. Also would
 like to contact relatives of SAUM daughters, Susan, Julia,
 Emma and Elizabeth.
- Cecil C. Smith, 2706 Redwood Ave., Grant's Pass, OR 97527
 BOND Will trade information on Benjamin Franklin BOND and his wife
 BLURTON Susan BLURTON or BLENTON. Lived in Douglas County, Ks. until
 BLENTON 1866 and moved to Missouri.
- Twila Lueking, Rt. 2, Yates Center, KS 66783
 McMAHAN Would like to correspond with anyone researching the name
 McMAHAN, especially in Kansas and Missouri.
- Jane Wiggins, Route 5, Box 54, Lawrence, KS 66044
 PATEE Need information on Harry PATEE of Douglas Co., Ks. who was
 TIBBALS married to Mary Persis TIBBALS in late 1870's or early 1880's.
 They resided in Douglas Co., Ks. and Denver, Colorado. Think
 he was a brother to Clair M. PATEE (1857-1930).
- Gail Martin, 1000 S. Atchison, El Dorado, KS 67042
 FREEMAN Need information on Mary Beeks FREEMAN who married Thomas R.
 ROSEBAUGH ROSEBAUGH 5 Sept. 1866 in Baldwin City, Ks. Also need marriage
 O'NEIL date for Eleanor ROSEBAUGH who married Dr. Moses O'NEIL in
 Douglas Co., Ks. maybe.
- Mrs. Lloyd M. Talley, 2020 Emerald Dr., Lawrence, KS 66044
 MATNEY Seeking descendants of William M. MATNEY and Emma Jane MATNEY.
 LAWSON Their mother was Nancy Jane LAWSON TALLEY who married Benoni
 TALLEY C. TALLEY in 1873 in Douglas County and went to Independence,
 NEVITT Montgomery Co., Ks. with his two stepchildren, William and Emma
 Jane MATNEY. In 1880 census William MATNEY was 14 and Emma
 Jane MATNEY was 10. Need information and will correspond on the
 families of MATNEY, LAWSON, NEVITT, and TALLEY.
- Maxine (Moore) Hougland, Rt. 1, Box 153C, Perry, KS 66073
 HOUGLAND I have a will of Elais HOUGLAND who married Sarah WOOD 1 Nov.
 WOOD 1797, Shelby Co., Kentucky. I will share it.
- Jean (Chapman) Snedeger, 1638 R.I. St., Lawrence, KS 66044
 BUTLER Need parents of Sarah Rebecca (BUTLER) BRYSON, born: 1859 in
 BRYSON Humboldt, Allen Co., Kansas. Married Daniel Washington BRYSON
 FLEMING 1875 in Iola, Kansas. Sarah was raised by Grandparents Eli
 and Sarah FLEMING after she was four years old.



ADVERTISEMENTS.

List of Letters

REMAINING in the Post Office at Prairie City, K. T., July 1st, 1858. Persons calling for them will please say they are advertised.

- | | |
|---------------------|---------------------|
| Alford, A. B. | McLure, Samuel |
| Aims, Nathan | Mater, Daniel |
| Amos, Gilbert B. | Mathewson, Robert 4 |
| Brophy, Michal | Neet, Jacob |
| Blake, Israel | Nett, Elison |
| Baker, Wm. E. | Plume, David J. |
| Brawand, John | Powell, John |
| Carmeager, B. | Rynerson, Jacob |
| Cunningham, Wm. | Reibey, William B. |
| Craig, John | Rank, L. |
| Comons, Thomas 2 | Robertson, Wm. |
| Camp, H. H. | Sherrill, H. O. |
| Day, Ichiel 2 | Sherrill, M. O. |
| Evans, Thomas 2 | Smith, Joseph P. 2 |
| Gilmore, Charles | Smith, L. James |
| Gardner, John | Shaver, Joseph R. 2 |
| Gillett, J. B. | Shaver, Geo. W. |
| Hart, James M. | Sprague, A. D. |
| Hendry, Samuel | Sprague, Shelby |
| Henry, James | Shoaf, Solomon |
| Haud, Amos | Story, Sohn |
| Hendrix, John | Swamp, Dr. |
| Henisse, Valbert | Swisher, O. P. 3 |
| Jones, Isaac A. 2 | Tucker, Thomas S. 5 |
| Judson, W. R. | Tyner, James M. |
| Kegeley, Louis | Townsend, John |
| Kingsbury, James G. | Van Blaricon, David |
| Kunank, Jacobus | Vandevender, M. 2 |
| Lacy, David M. | Wray, Stephen K. |
| Lindsley, Mrs. P. | Wetts, James |
| Lewis, Henry | Wheeler, Geo. W. |
| Mathews, David P. | Wood, Geo. W. |
| Mairs, John M. | Wesfall, William |
| Morris, Wesley | |

One letter remains in the office addressed to Mr. Baggs, Olathe, for non-payment of postage. JNO. R. WINTON, P. M.

Take Warning!

I HEREBY caution those people who have heretofore been in the habit of letting down fences on my claim and crossing with their teams, horses, cattle, &c., that if anything of the kind is done hereafter I shall prosecute them to the fullest extent of the law. **PETER BAYSINGER.**
Prairie City, July 1—2t

Hides, Hides!

THE highest market price paid for dry Hides, in Cash or Goods, at my store in Prairie City. **H. T. GOUDY.**

LAWRENCE, FOREVER!

DOUBTLESS MINNEOLA possesses numerous advantages for the location of the Capital of Kansas; but whether you

between the ages of 16 and 17, to apprentice himself to the Printing business. He must be active, and possessed of at least an ordinary English education. Apply soon.

Window Sash!

4,000 LIGHTS of Window Sash for sale at my residence on Main street, near Liberty Hill, Prairie City. **WILLIAM MORRIS.**

50 50 50

CHOICE LOTS

PRAIRIE CITY!

WILL BE SOLD AT

PUBLIC AUCTION!

At the McAllister House, in Prairie City, on

SATURDAY, JULY 10, 1858.

SEE HERE!

LADIES and Gentlemen, Women and Men, Squaws and "Injuns," Babies and Papposes—everybody—rich, poor, high low, smart, dumb, white, black, handsome and ugly, who have traded at my store, I have a few words to say to you. Ever since I established my Store in the "city," I have unhesitatingly sold you goods on credit, irrespectively. You have run on too severely—have imposed upon my good will so long that it is getting to be unendurable—will soon "bust up flat," if you don't quit. Just look at it! I have to pay the solid cash down for my supplies, and am obliged to be doing this continually, while at the same time I have to trust you for your purchases of me! Within the last three months I have trusted you to the amount of over fifteen hundred dollars! Were you aware of this fact? Don't it scare you? Well, it ought to—at least it should cause you to experience emotions of shame. Now, all you spongers, I want you to understand that I am going to revolutionize this state of things. In the first place, I want you to "pony up." In the second place, I shan't trust you any more—no use talking—you have got to pay me right down for what you purchase of me in the future—no respect to persons. I intend to put my goods down as low as any other store in the Territory, and will give you just as good qualities of goods. So, now, call round, pay me up, make some new purchases. You will rest easier o' nights, will be at peace with conscience and your Maker, and will be the means of making me a better natured and a headstronger man! "Cheer up, ye lively lads!" &c.

H. T. GOUDY.

the work of your every day

LAW.

Wool Law

a. w. wood

WOO

Wholes

DRUGS

Paints,

W I

Glass-W

PE

FLYE

(

BOOKS

PERIC

Sheet Mus

and bea

We ar

pro

THAT

of Do

administer

knowledg

instrument

House at I

Prairie Ci

United

Territ

Second

In the

and for th

Vacation,

Elias H. J

v

Margaret

NOW a

by hi

praying to

matrimon

pendant, a

of Petition

more than

nying whi

the Plain

I rememberest life, so often sinnes for not I not mourne ath done, gives means to doe, hat fire which only that water ath drawne.—

r in the break-ume; a quick, is better than a in such a com- souldier that ut foars or wit. dishartens; he ra., had better an five heads; aches are soon

seest misery in him see mercy ore the oyle of im by thy pity, thy cruse shall y.—Enchiridion. of life is some- mber in a sum, r all the rest.—

louse.

recently changed ted throughout, apt hotel in Law- ON & BLACKLIGH I no paina are heir gentlemanly Mr. WILEY, to guests agreeable. ms, bountifully and polite ser- cle and good-hu- e few of the fea-

take.

ur issne of last voters of Calhoun sold a meeting for town- business at