

Master The Pioneer Vol. VIII (8) No. 2 December 1984

Volume VIII  
No. 2  
December, 1984

# THE PIONEER

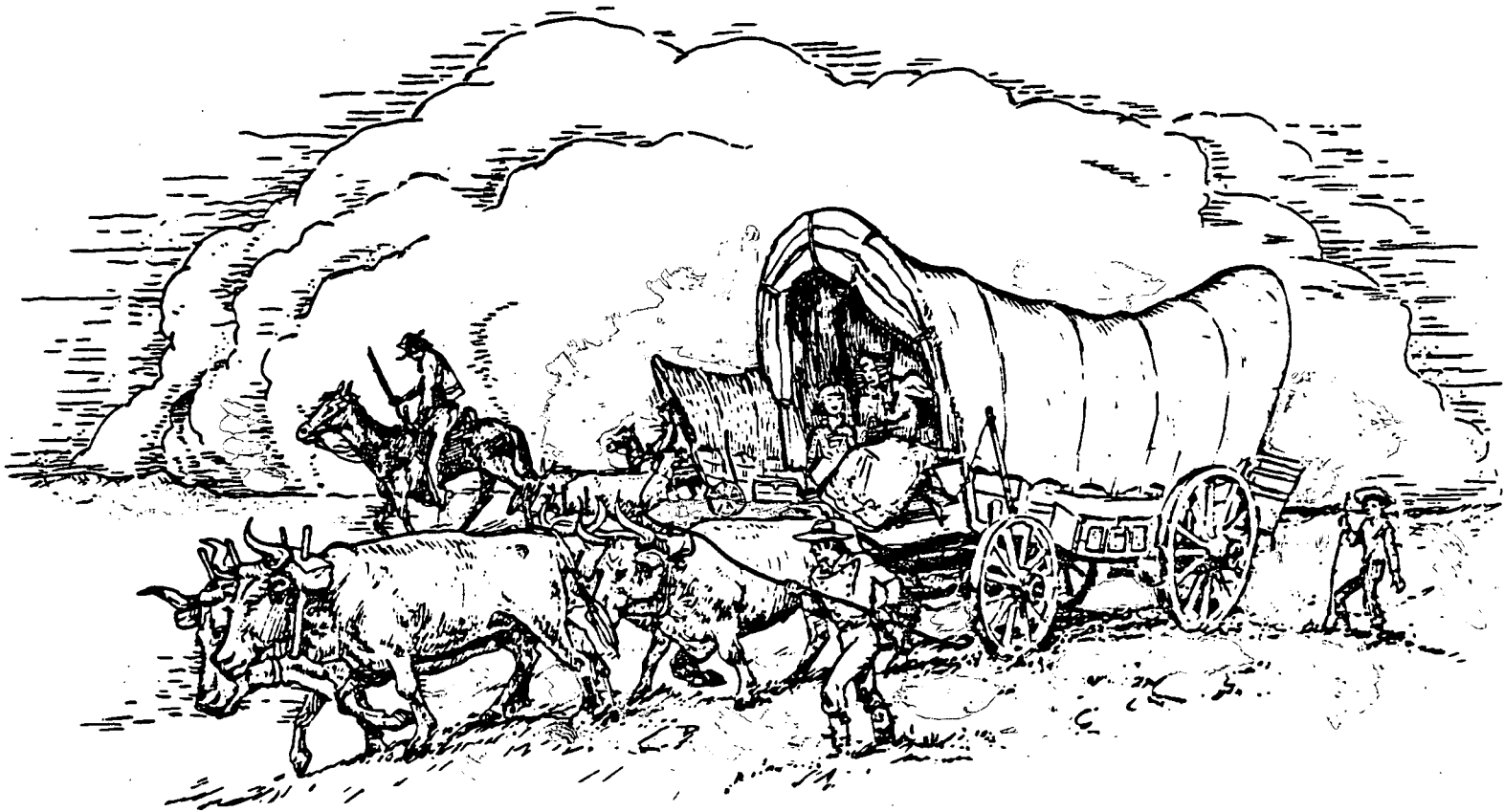

Published Quarterly By:  
**Douglas County Genealogical Society**  
P.O. BOX 3664  
LAWRENCE, KANSAS 66044

# North part of EUDORA TOWNSHIP

SCALE: 1 1/2 inches to one mile

Parts of Townships 12 and 13 South, Ranges 20 and 21 East of the 6th P. M.

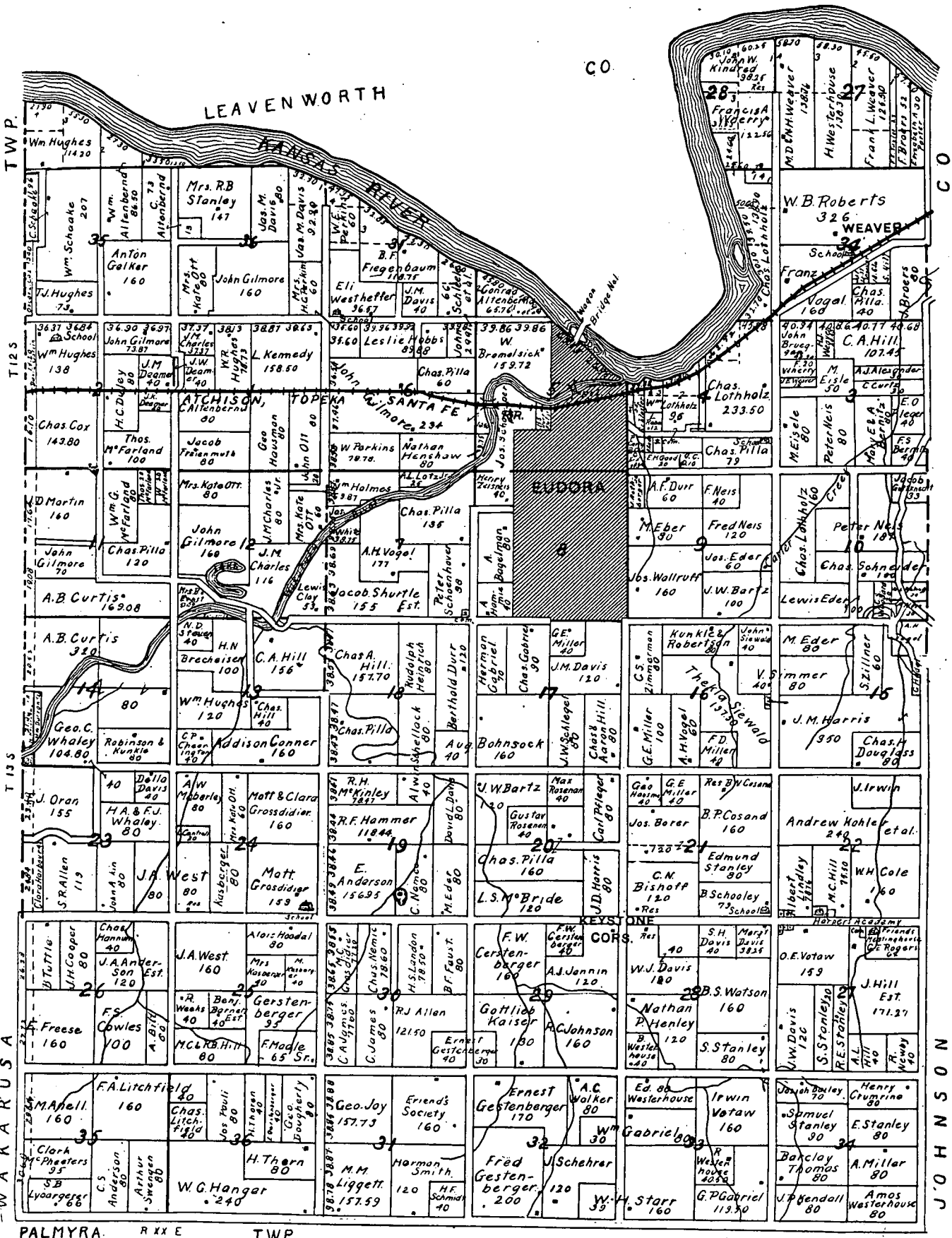

From Douglas County Atlas by D.B.M. SOUDEA (1909)  
Courtesy of the Kansas Collection, Spencer Research Library, University  
of Kansas, Lawrence, Kansas

THE PIONEER  
 Published Quarterly by  
 The Douglas County Genealogical Society  
 P.O. Box 3664  
 Lawrence, Kansas 66046

ISSN 0739-4101

Vol. VIII, No. 2

December 1984

Contents	Page
Douglas Co. Genealogical Society 1984-1985 Membership List . . . . .	50
Family Reunions. . . . .	53
Ahnentafel of Donald VAUGHN. . . . .	54
German Settlement in Douglas County, Kansas. . . . .	56
Little Known Source: German "Alien" Registration Records . . . . .	57
German "Alien" Registrants of Douglas County, Kansas (1918). . . . .	58
Max Kade German-American Document and Research Center. . . . .	68
Abstracts of Douglas County Petitions for Divorce (1864-1884) (fourth installment). . . . .	69
Ninth Street Baptist Church Celebrates Its 122 Anniversary . . . . .	75
Douglas County, Kansas Marriage Records (1875) . . . . .	76
Brides' Index to Douglas Co., KS Marriage Records (1875) . . . . .	80
Wills Recorded at Lawrence, Douglas County, Kansas-Vol. I (1873-1890) . . . . .	83
C.W. SMITH Mortuary Book (1890-1907), Lawrence, Kansas [REYNOLDS, Mary A. to (?) SHEA(E)RER, Alberta]. . . . .	88
<b>Townships</b>	
<u>CLINTON</u> -Membership List of the Presbyterian Church at Clinton (1866-1877). . . . .	92
<u>EUDORA</u> -Biographical Sketch of Charles PILLA . . . . .	94
<u>GRANT</u> -Newspaper Article (1865) Regarding "County Lines" . . . . .	95
<u>KANWAKA</u> -Biographical Sketch of Marcelmus B. RAY . . . . .	96
<u>LECOMPTON</u> -Greenwood Valley School (No. 24) History. . . . .	97
<u>MARION</u> -Will of Bernhart BANDLE. . . . .	98
<u>PALMYRA</u> -A Letter from Vinland, Kansas in 1876 . . . . .	99
<u>WAKARUSA</u> -Mabel LADUKE's Letter from Wakarusa Township . . . . .	100
<u>WILLOW SPRINGS</u> -The Frederick SCHWARTZ Family History, Census and Cemetery Information. . . . .	101
Queries. . . . .	102
Appendix I-Contents Index of THE PIONEER, Volumes I-VII	

\* \* \* \* \*

The Douglas County Genealogical Society is a non-profit organization with regularly scheduled meetings the second Tuesday night of each month, 7:30 P.M., meeting place to be announced. Mini-workshops are held the first Monday evening after the regular monthly meeting at 7:00 P.M. in the Gallery Room of the Lawrence Public Library. Membership fees are \$10.00 single, \$11.00 family. The fiscal year is from July 1 to June 30 of the following year.

\* \* \* \* \*

*This issue is dedicated to the German-Americans of Douglas County, Kansas*

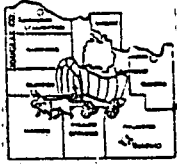

## DOUGLAS COUNTY GENEALOGICAL SOCIETY

P.O. Box 3664  
Lawrence, KS 66046

## 1984-84 Membership List for Douglas County:

- \*ABELLA, N.E. and Lottie, 540 Oklahoma, Lawrence, KS 66046
- AKIN, Dorothy (Mrs. Tom), Route 2, Lawrence, KS 66046
- \*ARNOLD, Ron, Box 251, Baldwin, KS 66006
- ALEXANDER, Susan (Mrs. Arnold), 913 W. 6th St., Lawrence, KS 66044
- ARNDT, Marcella E., Route 2, Box 403, Lawrence, KS 66044
- ATCHLEY, Bill, 219 N. 5th, Lawrence, KS 66044
- BANTA, John V., Jr., 2209 Kingston Dr., Lawrence, KS 66044
- BERG, Emma B., Route 2, Box 224, Lawrence, KS 66046
- \*BISHOP, Ed and Marguerite H., 1601 E. Glenn Dr., Lawrence, KS 66044
- BROWN, Justyn (Mrs. Richard), 2024 New Hampshire, Lawrence, KS 66046
- BRUNE, Georgiana (Mrs. Frank), Route 3, Lawrence, KS 66044
- BUNTON, Kathryn J., 2135 Kentucky St., Lawrence, KS 66046
- \*CAIN, Donald and Roberta, Route 4, Box 210, Lawrence, KS 66044
- CHAPMAN, Beverley J., 2114 Marvonne Rd., Lawrence, KS 66046
- CHAPMAN, Clyde, Route 2, Lawrence, KS 66046
- CLARKE, Dorothy V., 1908 New Hampshire St., Lawrence, KS 66046
- \*CLOUGH, Vivian, & HOUT, Goldie, Route 5, Box 128, Lawrence, KS 66046
- COUCH, Maudie, 631 Locust, Eudora, KS 66025
- CROWN, Irma Jean (Mrs. John), Route 1, Box 276A, Lawrence, KS 66044
- \*CURTISS, Earl L. & Oma L., 1623 Harper St., Lawrence, KS 66044
- DALQUEST, Ron, 2413 Overlook Circle, Lawrence, KS 66046
- DERRICK, Ilah, 333 Kansas, Lawrence, KS 66046
- DUNN, Elizabeth, 2411 Louisiana, Lawrence, KS 66046
- \*DURR, Charles & Mary, Route 1, Eudora, KS 66025
- ELDER, Jan, Route 1, Box 37A, Eudora, KS 66025
- ELNIFF, Pauline (Mrs. W.R.), 820 Sunset Dr., Lawrence, KS 66044
- \*EMBERS, Grace & Bob, 3001 Ranger Dr., Lawrence, KS 66044
- GABRIEL, Margaret (Mrs. Harold), Route 1, Eudora, KS 66025
- \*GORTON, Dr. Thomas & Catherine, 831 Illinois St., Lawrence, KS 66044
- \*GRAVES, Harold & Maxine, 1828 Ohio St., Lawrence, KS 66044
- HARGISS, Genevieve, 2503 Missouri St., Lawrence, KS 66046
- HARRIS, Martha J., 1045 Kentucky St., #2, Lawrence, KS 66044
- \*HARRISON, Beverly, Route 2, Baldwin, KS 66006
- \*HERBERT, Robert & Shirley, 1533 Harper, Lawrence, KS 66044
- \*HIEBERT, John B. & Nancy B., 1521 Stratford Rd., Lawrence, KS 66044
- \*HOBBS, Mr. & Mrs. Pat, 927 Indiana St., Lawrence, KS 66044
- \*HOLDERMAN, Alden & Mae, 1631 Pennsylvania St., Lawrence, KS 66044
- HONN, Vernon, 1417 E. 15th, Lot 28, Lawrence, KS 66044
- HORVATH, Marianne, 1634 Rhode Island St., Lawrence, KS 66044
- HUGHEY, Lora P., Apt. A, 307 Prairie Ridge Pl., 2424 Melrose Ln., Lawrence, KS 66046
- JAMISON, Mary I. (Mrs. Joe), Route 2, Box 58A, Baldwin, KS 66006
- JOHNSON, Robert W., Route 5, Box 218, Lawrence, KS 66046
- \*KENNEDY, Max D. & Jackie, Route 2, Baldwin, KS 66006
- \*KIDWELL, Irma L. & Richard L., 1617 Rhode Island St., Lawrence, KS 66044
- \*LAWSON, A.J. & Mary, 2246 Tennessee St., Lawrence, KS 66046
- LECOMPTON HISTORICAL SOCIETY, Lecompton, KS 66050
- \*LEDOM, Charles E. & Mary, Route 5, Box 277C, Lawrence, KS 66046

- LEWIS, Donna, 2900 Moccasin Dr., Lawrence, KS 66044
- \*LINDELL, Charles & Pauline, 2713 Harvard Rd., Lawrence, KS 66044
- LITTLE, Virginia R., Route 3, Box 25A, Lawrence, KS 66044
- LONG, Fern (Mrs. Raymond), Box 125, Eudora, KS 66025
- MARQUETTE, Hazel G., 1508 E. 21st Terr., Lawrence, KS 66046
- MEYER, Pauline F., 1227 Brook, Lawrence, KS 66044
- MILLER, Bob, 929 W. 28th Terr., Lawrence, KS 66046
- MONTELL, Ralph L., Route 2, Box 275, Lawrence, KS 66046
- \*MOORE, Albert & Sharon Kay, 1131 Delaware St., Lawrence, KS 66044
- MUSICK, Cheryl A., Route 5, Box 145, Lawrence, KS 66046
- McCRARY, Letha, 1900 W. 31st, E-19, Lawrence, KS 66046
- McGEE, Virginia, 1102 Birch, Eudora, KS 66025
- \*McMANNES, Mr. & Mrs. S.A., 1600 W. 22nd St., Lawrence, KS 66046
- NEELLEY, Robbie, 202 Pinecone Dr., Lawrence, KS 66046
- \*OLDHAM, Paul R. & Rinda H., Route 2, Box 191, Lawrence, KS 66046
- PARKER, Martha (Mrs. Robert), Route 2, Box 99, Overbrook, KS 66524
- \*PAYNE, Bertha & Jack, 936 Holiday Dr., Lawrence, KS 66044
- PAYNE, Janet, 213 High St., Baldwin, KS 66006
- PERCIVAL, Leta Mae, 1536 W. 21st Terr., Lawrence, KS 66046
- PLUMMER, Jane, Route 2, Lawrence, KS 66046
- POSTMA, James L., 1st Nat'l Bank Tower, Box 507, Lawrence, KS 66044
- PUCKETT, Ruby, 1524 St. Andrews Dr., Lawrence, KS 66046
- QUICK, Barbara, 1054 Wellington Rd., Lawrence, KS 66044
- RANDEL, Carol J., 1421 E. 18th St., Lawrence, KS 66044
- \*ROACH, Bill & Theresa (dau), 3101 W. 26th St., Lawrence, KS 66046
- SANDERS, Hattie, Box 635, Baldwin, KS 66006
- \*SAYLER, Mr. & Mrs. John G., 3019 Topeka Ln., Lawrence, KS 66046
- SCHOTT, Cynthia, 806 E. 14th, Lawrence, KS 66044
- SCHOTT, Raymond, 1502 E. Glenn Dr., Lawrence, KS 66044
- SEDLAK, Ramona (Mrs. Don), 1500 E. 25th Terr., Lawrence, KS 66046
- SHAWBAKER, Nancy, 1506 Davis Rd., Lawrence, KS 66046
- SHELDON, Evelyn (Mrs. Martin), 2908 Chisholm Dr., Lawrence, KS 66046
- \*SMITH, Claude & Zona, 939 Pamela Ln., Lawrence, KS 66044
- SMITH, Etta Irene, 1634 Alabama St., Lawrence, KS 66044
- SMITH, Marla, 719 Arkansas St., Lawrence, KS 66044
- \*SNEDEGER, B. Jean & Charles, 1638 Rhode Island St., Lawrence, KS 66044  
or P.O. Box 665, Lawrence, KS 66044
- SPENCER, Iona B. (Mrs. Vernon), Route 1, Lecompton, KS 66050
- STOUPPE, Hugh, 1739 Alabama St., Lawrence, KS 66044
- STUART, Mary Lynn, Route 2, Timberline Acres, Baldwin, KS 66006
- SWEETS, Judy M. (Mrs. John), 2905 Moccasin Dr., Lawrence, KS 66044
- TALLEY, Fay (Mrs. Lloyd), 2020 Emerald Dr., Lawrence, KS 66046
- TRANSMEIER, Jo Ann (Mrs. Marvin), Route 6, Box 73, Lawrence, KS 66046
- TRYON, Verna (Mrs. Paul), 924 E. 14th St., Lawrence, KS 66044
- TWEDDELL, Gertrude, 531 Ash, Eudora, KS 66025
- VAN LOENEN, Gail, 232 Deerfield Ln., Lawrence, KS 66044
- \*VAUGHN, Donald & Wilma, 1946 Barker Ave., Lawrence, KS 66046
- VOLDENG, Peter, P.O. Box 311, Lawrence, KS 66044
- WADE, Martha, 404 5th St., Baldwin, KS 66006
- \*WELLING, D.P. & Edna, Route 6, Box 126, Lawrence, KS 66046
- WHITTEN, Mary (Connie), Route 2, Lawrence, KS 66046
- WIGGINS, Dorothy R. (Mrs. Elwood), 2020 Stratford Rd., Lawrence, KS 66044
- WIGGINS, Ivan Eugene, 1746 Harper, Lawrence, KS 66044
- WIGGINS, James Richard, 1810 Harper, Lawrence, KS 66044
- WIGGINS, Jane M., Route 5, Box 54, Lawrence, KS 66046
- \*WINCHELL, Arthur & Mary Lou, 927 Crestline Dr., Lawrence, KS 66044
- WOODWARD, Jody (Joan F.), 301 Lawrence Ave., Lawrence, KS 66044

## 1984-85 Membership List for out-of-county:

ABBOTT, Ruby Alice, 2024 N.E. Tudor Rd., Lee's Summit, MO 64063  
 \*BEASLEY, Mr. & Mrs. Willis H., Jr., 1525 S. Garfield, Denver, CO 80210  
 BOCK, Mildred M., 13811 Kimberly Dr., Largo, FL 33544  
 BOGGS, Mrs. Vernon, Route 2, Box 593, Grove, OK 74344  
 BRADFORD, Linda, P.O. Box 736, Heber Springs, AR 72543  
 CANADY, Mildred Woolf, 11210 W. 67th Terr., Shawnee, KS 66203  
 CASTEEL, Vera, 204 Randolph Rd., Kansas City, MO 64119  
 CHAPMAN, Maliveene, 604 N. Mulberry St., Ottawa, KS 66067  
 CLINE, Reba, 1100 Crane Rd., Pampa, TX 79065  
 COBLE, James K., P.O. Box 27, Climax, NC 27233  
 COLWELL, Betty, 4922 Gelnmeadow, Houston, TX 77096  
 COTTER, Dennis J., 1162 Rockport Ct., Columbus, OH 43220  
 CRITTENDEN, Sandra L., Route 1, Box 1530, Sutherlin, OR 97479  
 CURNES, Ellen J., 834-5 Copeley III, Station No. 11, Charlottsville,  
 PA 22904-0006  
 CURTISS, Clovis E., Route 2, Box 114, Leavenworth, KS 66048  
 EGGE, Phyllis G., 1022 Boulevard, Sturgis, SD 57785  
 FINNEY COUNTY GENEALOGICAL SOCIETY, P.O. Box 592, Garden City, KS 67846  
 GOSS, Carrol W., M.D., Box 458, Lamont, CA 93241  
 GRAF, K. Lenore, 6209 E. 101st St., Kansas City, MO 64134  
 GUTHRIE, William M. 11513 107th St., S.W., Tacoma, WA 98498  
 HAYNES, Elizabeth, 4952 Sea Wolf Dr., Santa Rosa, CA 95405  
 HAYWARD, Barbara J., 1365 Wood Hollow, #2004, Houston, TX 77057  
 HELSTROM, Ray, 12000 Bennington, Grandview, MO 64030  
 HENDRICKS, Helen Starks, 2425 Peppermint Dr., Modesto, CA 95355  
 HOGAN, Anna Marie, 3017 N. Racine, Chicago, IL 60657  
 HOUGLAND, Maxine, Route 1, Box 153C, Perry, KS 66073  
 IRVIN, Virginia V., 2109 20th Ave., Monroe, WI 53566  
 JUNEAU, Doris S., 2506 Golden, Topeka, KS 66605  
 KNOX, Dennis I., 162 S. Kings Highway, Stillwater, OK 74074  
 KNOX, James, P.O. Box 147, Valley Falls, KS 66088  
 LANGDON, Mrs. C.H., Route 2, Spring Hill, KS 66083  
 MAKER, Betty L., 8340 Greensboro Dr., No. 2-1017, McLean, VA 22102  
 MATTHEWS, Mary June, P.O. Box 542, Portola, CA 96122  
 METSKER, Shirley A., Route 2, Box 26B, Brighton, CO 80601  
 MOFFITT, Adalee M., Route 1, Box 587, Meriden, KS 66512  
 MOORE, Bonnie, 709 Colleen Dr., Gardner, KS 66030  
 MOORE, Mrs. P.H., Route 11, 2212 Warren Dr., Morristown, TN 37814  
 MacDONALD, Helen, Route 2, Box 150B, Hayden Lake, ID 83835  
 NEALE, Anne (J.H.), 46 Saw Mill Dr., Berkeley Hts., NJ 07922  
 NEEL, Barbara (Mrs. Perry), 6710 N.W. 31st Terr., Oklahoma City, OK 73008  
 NEFF, Alene, 3022 Cloudcrest Rd., LaCrescenta, CA 91214  
 PEARSON, Frank E., 4 S. California St., Lodi, CA 95242  
 POOLE, Betty, 3069 E. Newport Ct., Milwaukee, WI 53211  
 PRALL, Rhoda R., 14104 Piedras Rd., N.E., Albuquerque, NM 87123  
 PYLE, Rena Ruth, 10437 Reseda Blvd., Northridge, CA 91326  
 RAMCZYK, Sharon L. (Copeland), 5308 Forest Circle, Stevens Point, WI 54481  
 REID, Janet, 1386 Kenbrook, Sylmar, CA 91342  
 RICE, Kathryn L., 1915 N St., Gering, NE 69341  
 RIEDEL, Kolean, P.O. Box 594, Wellsville, KS 66092  
 ROSS, Joanna Harmon, 805 N. 5th, David City, NE 68632  
 SANDERS, Elizabeth (Mrs. Charles), Route 5, Box 220, Warrensburg,  
 MO 64093  
 SCHELL, Dorothy Viets, 731 S. Blaine, Moscow, ID 83843  
 SCHWEITZER, Dr. George K., 7914 Gleason Rd., C-1136, Knoxville, TN 37919  
 SHIELDS, Clarence, Jr., M.D., 6719 N. May Ave., Oklahoma City, OK 73116  
 SHRIMPLIN, Edith, 902 Frazier, Valley Falls, KS 66088

SKAGGS, Nora, 321 E. 4th, Tonganoxie, KS 66086  
 SMITH, Mrs. Sheldon E. (Adell Carr), 2558 W. Village Ln., Springfield,  
 MO 65807  
 SNEEGAS, Janiece J., 1600 W. Bradley, Apt. M244, Champaign, IL 61821  
 STATE HISTORICAL SOCIETY OF WISCONSIN, 816 State St., Madison, WI 53706  
 STEELE, Margaret (Mrs. Delbert), Route 2, Parsons, KS 67357  
 TOMBERLIN, Virginia L., 2724 Daniels Ave, Charleston, WV  
 TUCKER, Henrietta M., 326 S. Cedar, Apt. 3, Ottawa, KS 66067  
 TURNER, Mrs. Lorene Wells, 1638 Hillcrest, Woodward, OK 73801  
 VOPICKA, Mrs. Joane (Barlteman), 9312 S. Harding Ave., Evergreen Park,  
 IL 60642  
 WALMER, Virginia, 9516 Woodson, Overland Park, KS 66207  
 WHIPPLE, Judith C., 76439 Alston Mayger Rd., Rainier, OR 97048  
 WILLIAMS, Patricia J., P.O. Box 370, Ocean Park, WA 98640  
 WILSON, Robert, Route 1, Box 376B, Bonner Springs, KS 66012

OFFICERS 1984-1985

<u>President</u> - Jean SNEDEGER 843-7322	<u>Treasurer</u> - A.J. LAWSON 842-3227
<u>Vice-President</u> - Jane WIGGINS 843-1619	<u>Librarian</u> - Edna WELLING 842-1124
<u>Recording Secretary</u> - Hugh STOUPE 841-4230	<u>Editor</u> - Judy SWEETS 842-7271
<u>Corresponding Secretary</u> - Mary Lou WINCHELL	843-8480
<u>Genealogist</u> - Don VAUGHN 843-5917	



**FLORY**-Relatives of the FLORY family celebrated their 58th reunion on September 9, 1984 at Lone Star Church of the Brethren, Lone Star, KS. About 75 attended. The next reunion will be the second Sunday in September 1985 at the same location. Virgil FLORY is President.

**HUBBARD**-The 70th annual HUBBARD reunion was held October 28, 1984 at Linwood Community Center, Linwood, KS.

**GABRIEL**-The Descendants of William GABRIEL held their reunion on November 18, 1984 at the City Hall in Eudora, Kansas.

**SCHWARTZ**-Descendants of Frederick and Elizabeth SCHWARTZ held their annual reunion at Marion Springs School, Worden, KS on Oct 7, 1984. Mr. and Mrs. Walter STOEBENER were the hosts.

**TORNEDEN**-Seventy five descendants of John Bernard Carl and Caroline Pauline ALTENBERND TORNEDEN gathered September 16, 1984 at the Douglas County 4-H Building, Lawrence, KS for the 40th Annual reunion. The TORNEDENS came to the United States from Detmold, Germany in 1869 with their nine children and settled near Eudora, KS. The 41st reunion will be the 3rd Sunday of September 1985. Contact Mrs. Floyd TORNEDEN for more information.





# HNENTAFEL of Donald VAUGHN

Ped. Chart #	Name	Born	Married	Died
1.	Donald William VAUGHN (married Wilma Kathryn Morton)	1930 Ks.	1951 Ks.	
2.	Warren Potter VAUGHN	1894 Ks.	1915 Ks.	1970 Ks.
3.	Edith Vadna KING	1892 Ks.		1970 Ks.
4.	John Henry VAUGHN	1855 Il.	1879 Wl.	1915 Ks.
5.	Sarah Alvira Thayer	1862 Wl.		1920 Ks.
6.	Clinton Manley KING	1856 Ia.	1879 Ia.	1938 Ca.
7.	Sarah Elizabeth RAYMOND	1858 Ia.		1930 Ca.
8.	Delos Calvin VAUGHN	1825 NY.	1854 Il.	1915 Ks.
9.	Abigail L. JAMES	1836 NH.		1888 Ks.
10.	Warren Potter THAYER	1841 NY.	1860 Wl.	1863 Wl.
11.	Ravhel Jane ROUSE	1840 Wl.		1895 Ks.
12.	Alvah KING	1817 Pa.	1849 Pa.	
13.	Clarissa BAXTER	1829 Pa.		1878 Ia.
14.	Alfred Whitney RAYMOND	1824 Ma.	1854 Il.	1896 Ks.
15.	Mary Ann MOSSMAN	1835 Pa.		1896 Ks.
16.	John VAUGHN	1799 NY.		1845 NY.
17.	Hannah MARTIN	1805 NY.		1902 NY.
18.	John J. JAMES	1811 NH.		
19.	Mary A. NEALLY	1815 NH.		1867 Wl.
28.	Joseph RAYMOND	1796 Ma.	1823 Ma.	1857 Ma.
29.	Linda WHITNEY	1802 Ma.		1847 Ma.
30.	Francis MOSSMAN Jr.	1798 Md.		1866 Ia.
31.	Sarah BAILEY	1811		1856 Ia.
32.	Stephen VAUGHN	1771 RI.	NY.	1851 NY.
33.	Phebe COOPER	1774		1845 NY.
34.	George MARTIN	NY.	NY.	NY.
35.	Hannah COLVIN	Vt.		NY.
36.	Ezekiel Worthen JAMES	1783 NH.	1794 NH.	1850 NH.
37.	Susannah "Lucy" HOOD	NH.		1864 NH.
38.	Mathew NEALLEY	1775 NH.	1800 NH.	Il.
39.	Polly TRUE	1776		1835 NH.
56.	Jonathan RAYMOND	1768 Ma.	1795 Ma.	1823 Ma.
57.	Martha (Patty) DOWNE	1771 Ma.		1839 Ma.
58.	John WHITNEY	1770 Ma.	1793 Ma.	1802 Ma.
59.	Elizabeth STEARNS	1770 Ma.		1838 Ma.
60.	Francis MOSSMAN	1748 Ire.	1773	1833 Pa.
61.	Sarah BROWN			
64.	David VAUGHAN Jr.	1740 RI.	1762 RI.	1823 NY.
65.	Hannah MATHEWSON	1739 RI.		1821 NY.
72.	John JAMES	1761 NH.	1775 NH.	1831 NH.
73.	Hannah (Mary) WORTHEN	Ma.		
76.	Joseph NEALLEY	1772 NH.		1866 NH.
77.	Susannah (Molly) BOWDOIN			
78.	Ezra TRUE	1752 NH.	1774 NH.	1835 NH.
79.	Molly RUSSELL	1754		1818 NH.
112.	Jonathan RAYMOND	1734 Ma.	1756 Ma.	1784 Ma.
113.	Susanah WHITE	Ma.		1825 Ma.
114.	Joseph DOWNE			
115.	Martha WOOD			
116.	Nathan WHITNEY			
117.	Tabitha MERRIAM			
118.	Josiah STEARNS	1731 Ma.	1765 Ma.	1802 Vt.
119.	Abigail EMERSON	1732 Ma.		1802 Ma.
120.	John MOSSMAN	1709 Ire.	Ire.	1802 Pa.
121.	Elizabeth HERDMAN	Ire.		Ire.
128.	David VAUGHAN	1716/7 RI.	1738 RI.	1774/7 RI.
129.	Freelove BOONE	1713		1774/7 RI.
130.	Francis MATTISON			RI.
131.	Dianah TIBBETS			RI.
144.	John JAMES	1720 NH.		1761 NH.
145.	Mercy BATCHELDER	1724 NH.		
146.	Ezekial WORTHEN			1783
152.	Mathew NEALLEY	Ire.	1739 NH.	1757 NH.
153.	Margaret BEVERLAND	Ire.		
156.	Abraham TRUE	1721 Ma.	1744 NH.	1802
157.	Sarah (Sally) FRENCH	1725		1814
158.	Joseph RUSSEL			
224.	Jonathan RAYMOND	1702 Ma.		1760 Ma.
225.	Hepzibah LEECH			Ma.

226.	Joseph	WHITE					
227.	Mary	WHITMORE					
228.	William	DOWNE	1719 Ma.	1718/19 Ma.	1754	Ma.	
229.	Margaret	FITCH	1722 Ma.			Ma.	
232.	David	WHITNEY	1697 Ma.	Ma.	1754	Ma.	
233.	Rebecca	FILLEBROWN				Ma.	
236.	Josiah	STEARNS	1704 Ma.	1729 Ma.	1756	Ma.	
237.	Hannah (Susanna)	BALL	1708 Ma.				
240.	James	MOSSMAN	1679 Ire.	1706 Ire.		Ire.	
241.	Magdalene	HARRIS	Ire.			Ire.	
256.	George	VAUGHAN Jr.	1682 RI.	1708 RI.	1729	RI.	
257.	Jeane	NICHOLS				RI.	
288.	Benjamin	JAMES	1673	1702	1747	NH.	
289.	Susannah	SMITH				NH.	
290.	Samuel	BATCHELDER	1691 NH.	1706 NH.			
291.	Elizabeth	DAVIS					
356.	Benjamin	TRUE	1693 NH.	1717 NH.	1779	NH.	
357.	Judith	MORRILL	1696				
358.	Joseph	FRENCH	1701/2	1722/3			
359.	Hannah	GOULD	1703				
448.	Jonathan	RAYMOND	1689 Ma.		1742	Ma.	
449.	Charity	GALE			1768	Ma.	
450.	Samuel	LEECH					
451.	Hephzibah	REA					
456.	Col. William	DOWNE				Ma.	
457.	Sarah	DANFORTH					
458.	Joseph	FITCH	1695/6 Ma.	1718/9 Ma.	1754	Ma.	
459.	Margaret	CLARK	1697 Ma.		1748	Ma.	
464.	Benjamin	WHITNEY	1660 Ma.	1687 Ma.			
465.	Abigail	HAGER					
472.	John	STEARNS	1654 Ma.	1701/2 Ma.	1728	Ma.	
473.	Abigail	FISKE	1684 Ma.				
512.	George	VAUGHAN	1650 RI.	1680 RI.	1704	RI.	
513.	Margaret	SPYNK	1662 RI.			RI.	
514.	Richard	NICHOLS				RI.	
712.	William	TRUE	1670 Ma.		1733	Ma.	
713.	Eleanor	STEVENS			1768		
714.	Abraham	MORRILL	1671	1695/6	1731	NH.	
715.	Elizabeth	SARGENT	1710		1731	NH.	
716.	Joseph	FRENCH	1679	1699			
717.	Abigail	BROWN					
718.	Samuel	GOULD	1668	1693	1725		
719.	Sarah	ROWELL	1673/4				
896.	Thomas	RAYMOND	1653 Ma.		Ca 1732	Ma.	
897.	Mary	BUMPUS					
916.	Joseph	FITCH	1662/3 Ma.	1688 Ma.	1695	Ma.	
928.	John	WHITNEY					
929.	Ruth	REYNOLDS					
944.	Samuel	STEARNS	1638 Ma.	1662/3 Ma.	1683	Ma.	
945.	Hannah	MANNING	1642		1723.4	Ma.	
1024.	John	VAUGHAN	Eng.		1677/8	RI.	
1025.	Gillian	FOUZAR	Eng.			RI.	
1026.	Robert	SPYNK	1615			RI.	
1027.	Alice	HEWES	1640		Ca 1686	RI.	
1424.	Henry	TRUE	1644 Ma.	1667/8	1735	Ma.	
1425.	Jane	BRADBURY	1645 Ma.		1729	Ma.	
1426.	Benjamin	STEVENS	1650	1673	1689/90		
1427.	Hannah	BARNARD	1649 Ma.		1711/12		
1428.	Isaac	MORRILL	1646 Ma.	1670 Ma.	1713	Ma.	
1429.	Phebe	GILL	1649/50		1714	Ma.	
1430.	William	SARGENT	1645/6 Ma.	1668 Ma.	Ca 1700	Ma.	
1431.	Mary	COLBY	1647				
1432.	Joseph	FRENCH	1654 Ma.	1678	1683	Ma.	
1433.	Sarah	EASTMAN	1655		1748	Ma.	
1434.	Philip	BROWN	Ca 1648	1669	1729	Ma.	
1435.	Mary	BUSWELL	1645		1683		
1436.	Nathan	GOULD			1693		
1438.	Philip	ROWELL	1647/8 Ma.	1670	1690	Ma.	
1439.	Sarah	MORRILL	1650				
1792.	John	RAYMOND	Eng.	1654 Ma.	1703	Ma.	
1793.	Rachel	SCRUGGS	1627				
1832.	Joseph	FITCH	1634	1661 Ma.	1694	Ma.	
1833.	Hannah	SWEETSER			1673	Ma.	
1856.	John	WHITNEY	1592	Eng.	1673	Ma.	
1857.	Elinor		Ca 1599	Eng.	1659	Ma.	

1888.	Isaac	STEARNS	Eng.			1671	Ma.
2848.	Henry	TRUE	Ca	1644	Ca	1659	Ma.
2849.	Iseral	FIKE	Eng.				
2850.	Thomas	BRADBURY	Ca	1611		1694	NH.
2851.	Mary	PERKINS			Ca	1636	NH.
2852.	John	STEVENS	Ca	1611		1688/9	
2854.	Thomas	BARNARD	Ca	1612		1677	
2856.	Abraham	MORRILL				1662	
2857.	Sarah	CLEMENT				1694	
3584.	George	RAYMENT	Eng.				
3586.	Thomas	SCRUGGS	Eng.				
3664.	Dea. Zachary	FITCH	Eng.				
3666.	Seth	SWEETSER	1606	Eng.	1632	Ma.	1662
3712.	Thomas	WHITNEY	Ca	1563	Eng.		1637
3713.	Mary	BRAY	1564	Eng.			1629

Submitted by. Donald W. Vaughn 1946 Barker Lawrence, Ks. 66046

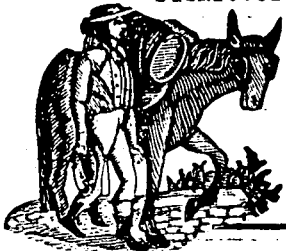

### GERMAN SETTLEMENT IN DOUGLAS COUNTY, KANSAS.

There have been several German settlements in Douglas County Kansas since 1854. Most were situated in four or five distinct areas of the county: Stull (Dear Creek Settlement) in the NW; Eudora in the East; Worden in the South; Clearfield (Capt's creek); and Lawrence.

The Pennsylvania German immigration into Douglas County began by 1855 and the first Dunkard Church was organized in 1858. The EBERHART and ULRICH families were two of many who settled in the Willow Springs area. Some of those German families who settled in the area of present-day Stull were: HILDENBRAND, GRESS, FRICKER, HEIL, HOUK, BAHNMAIER, etc.

In 1856, three members of a German Immigrant Settlement (or Society) from Chicago, called Deutsche Ansiedlungs Verein (or New Settlers Committee) were sent out as a location committee to choose a townsite for a German settlement. The three men were: H. HEIMANN, F. BARTELDES and C. SCHEIFER. Land for the settlement at present-day Eudora was deeded to the Society by Chief Paschal FISH. Up until the late 1800's the German language was used in churches and other gatherings of the Germans in that area.

In Lawrence, many of the German merchant's stores of the last century were concentrated in the 700 and 800 block of Massachusetts St., such as stores owned by: William WIEDEMANN, who owned a popular ice cream and confectionary store; Charles ACHNING, hardware business; Leo STEINBERG, dry goods; Fred WIEMAN, cigar maker; and Carl NEUMANN, Central Drug Store (also called Deutsche Apotheke). A Turnhalle (or German gymnastic Club) was established in 1857 on the SW corner of 10th and N.Y. Sts. Later another Turnhalle was opened in 1867 at 9th and Rhode Island Sts. This stone building still stands today. A German newspaper, DIE GERMANIA, was founded in 1877 by Gottlieb OEHRLER and in later years Henry ALBACH was the editor and proprietor. This weekly paper was a popular one with local Germans up until the outbreak of World War I when its publication ceased.

By 1890, there were 1,011 persons living in Douglas County who had been born in Germany, according to the Federal Census. Today hundreds of Douglas County citizens can trace their descent from one or more of the early German settlers in the county.

---

**LITTLE KNOWN SOURCE: GERMAN "ALIEN" REGISTRATION RECORDS**

---

by Judy METCALF SWEETS

A veritable "gold-mine" of genealogical material recently came to our attention and we would be remiss if we did not share this wonderful "find" with our fellow genealogists. We speak of the so-called "German Alien Registration forms" which are in the Federal Archives on Bannister Road in Kansas City, Missouri. If you find a registration form for one of your German ancestors there, you are in for a real treat. Because, not only will you learn your ancestor's date and place of birth, his or her parent's names and places of birth, but you will also see your ancestor's signature, fingerprints and best of all--a black and white photo of him or her taken in 1918.

A little background information might help to explain these registration forms. In 1918, the U.S. had been in W.W. I only one year, but anti-German sentiment was intense. One has only to read the local and national newspapers of that time period to get a sense of this. The Lawrence Daily Journal World of February 14, 1918 quoted from The Providence Rhode Island Journal which admonished citizens to:

"Be on guard".."Every German or Austrian in the U.S., unless known by years of association to be absolutely loyal should be treated as a potential spy. Keep your eyes and ears open".

One local example of this distrust was the treatment of Adolf Lutz, a German-American and a prominent businessman of Eudora, Kansas. He arrived at his offices one day to find them painted yellow. The Lawrence Daily Journal published his response in the June 20, 1918 issue.

"When I came to this country over 30 years ago, I came with the intention of making this country my home; I took out my first papers the first year I was here and my second papers in 1892. I have tried honestly to live up to the laws of our country all the time and when the United States became involved in the present war, I never shirked or refused a call to help whatever way I could in giving my time and money for whatever purpose it was needed...I made the statement over and over again to Germans and Americans alike that since our country is in war with Germany, anybody who had any leanings towards his former home must put them aside and take the only proper stand...The stand for America and America alone. If this action brands me disloyal, and subject to attacks, I would like to know what I should do?..."

In April of 1917, Henry ALBACH, another German-American was requested to speak at a loyalty meeting as a representative of the nearly 1,000 citizens of Douglas County in "whose veins flows German blood." In his address he asked for tolerance and understanding.

But the Registration Act in February 1918 only served to create more intolerance. By Presidential Proclamation, all "natives, citizens, or subjects of the German Empire, being male 14 years and upwards who are not now naturalized as Americans are required to

registered as "alien enemies." The same type of registration was required in June 1918 for German-born females or those American women who were married to unnaturalized Germans.

Not only did the registrants have to give all of the vital statistics regarding themselves and close relatives, but they were fingerprinted and photographed. And in the event that they wished to move to another town, they were first required to submit a written request for permission to leave the area.

The Lawrence Daily Journal-World of February 7, 1918 reported:

"Among those who suffer innocently are a large number of fine old German men and women who came to this country years ago to make their homes and fortunes and who today are loyal to the core. Some of these men took out their first (naturalization) papers necessary to citizenship years ago and being given the right to vote forgot that anything else was necessary or knowing and neglected to complete their citizenship and therefore had to register among the alien Germans of the county. One of these fine old men was brought to tears the other day when he found he had to register as an alien of the country which had been his home so long."

According to the Lawrence Daily Journal World of February 16, 1918, eleven German "aliens" of Baldwin appeared for registration that week. "Some of them have been here since youth, being our most honored citizens, among others-civil war veterans."

It seems unimaginable to us now that these Germans, some of whom had been in the United States since the 1850's and considered themselves to be as American as their neighbors, should be subjected to the indignity of registration as an "alien enemy", but it happened here in Douglas County as well as in thousands of other registration centers across the country.

#### GERMAN "ALIEN" REGISTRANTS OF DOUGLAS COUNTY, KANSAS (1918)

Information copied from original records at the Federal Archives Regional Office, Kansas City, Missouri by Pauline Elniff, Gail Van Loenen and Judy Sweets. Photos courtesy of Kansas City Branch of the Federal Archives.

Abbreviations used: b=born; FA=father; MO=mother; SH=ship in which emigrated to US; date and port of entry; Mn=maidenname

#### BALDWIN

- HAAS, Frederick, b. 17 Jan 1839, Ingelfenge, Wortheburg, GER, FA-Frederick HAAS; MO-Mariah HAAS; SH-"Samuel Föx", Apr 1852, NY
- HAAS, Magdalena, Mn-PIPPERT, b. 2 Dec 1842, Hessen, GER, FA-Charlie PIPPERT; MO-Elizabeth ROEMER (?), SH-blank, Mar 1861, New Orleans, LA.
- KARMENBERG, Carl, b. 22 Jan 1897, Jatzengen, GER, FA-"Don't know"; MO-Martha KARMENBERG, Lawrence, KS; SH-blank, Sept 1904, "Baltimore".

- MOLDENHAUR, Albert R., b. 5 Aug 1885, Polno, East Prussia, GER, FA-Carl MOLDENHAUR, MO-Matilda MOLDENHAUR, SH-"Muchen", 15 Mar 1893, Baltimore.
- MOLDENHAUER, Carl, b. 28 Jan 1838, Polno, East Prussia, GER, FA-Ferdinand MOLDENHAUER, Rt. 3, Baldwin; MO-Caroline MOLDENHAUER, SH-"Muchen", 1893, Baltimore.
- MOLDENHAUER, Minnie Millie, Mn-KANNENBERG, b. 16 Dec 1889, Clearfield, KS, FA-August KANNENBERG, b. GER, MO-Freda POOCH, b. GER.
- POHL, Augusta, Mn-HACKSTEIN (?), b. 3 Jan 1869, Bahn, GER, FA-Auguste HACKSTEIN (?), b. Bahn, GER, MO-Henrietta SUPKE, b. GER; SH-"Hohernzollern; 25 Apr 1883, Baltimore.
- POHL, Herman, b. 1 Apr 1859, Bahn, Potern (?), GER; FA-Christian POHL, MO-Wilhelmina POHL, SH-"Habsburg", 21 Apr 1883
- POOCH, Albertina, Mn-HALVASS; b. 13 Aug 1850, Seiden, GER; FA-Frank HALVASS, b. GER; MO-Amelia KNACK, b. GER; SH-"do not know", ca. 24 Apr 1889, Baltimore.
- POOCH, Heinrich, b. 22 Nov 1865, Mudsa a (?), East Prussia, GER, FA-Herman POOCH, MO-Fredericka (?) POOCH; SH-"Der Rhine", 15 Apr 1898, Baltimore.
- ROHE, Martin, Sr, b. 20 Oct 1855, Alsace, GER, FA-George R. ROHE; MO-Barbara ROHE; SH-"Moritz Orston", Feb 1873, NY.
- ROHE, Pauline, Mn-STROBEL; b. 19 June 1855, Herman, MO; FA-Jacob STROBEL, b. Wurtenburg, GER; MO-Christina McALENA, b. US.
- STOEBENER, Elizabeth, (entry under name of Elizabeth ENGELHARDT); b. 23 Apr 1843, Hermersbergerhof, Bavaria, GER; FA-Heinrich STOEBENER; b. GER; MO-Margaret BUCHMAN, b. GER; SH-do not know, ca. 1 Apr 1867, NY.
- THUDIUM, William Ernest, b. 11 May 1884, Beutelsback, Wurtenberg, GER, FA-Henry THUDIUM, MO-Kathrin THUDIUM, SH-"Augusta Victoria", 15 Sept 1894, Hoboken, NJ.
- VOGLER, George Peter, b. 13 May 1875, Newebrien (?) Goder, GER; FA-Volenteur VOGLER, MO-Eva VOGLER, SH-not listed, 18 Dec 1885, NY
- WACKER, Frank, b. 21 May 1890, Nordorf Schleswig Holstein, GER, FA-Henry WACKER, resides Baldwin, MO-Ines WACKER, resides Baldwin, SH-"Mosel", Dec 1894, Hoboken.
- YOUNG, Katherine, Mn-ENGLEHARDT; b. 8 Jan 1847, Hermasperhop, Bavaria GER, FA-Henry ENGLEHARDT, b. Bavaria, GER; MO-Margaret ENGLEHARDT (BUCHMAN), b. GER; SH-"Adalanda(?)", 7 Apr 1869, NY.

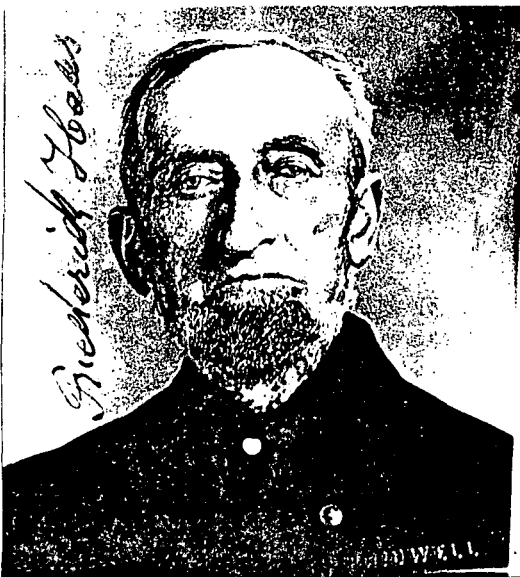

Frederick HAAS, of Baldwin City.



Katherine BLECHEL, of Eudora, KS  
Age 90 at time of registration.

YOUNG, Michael, b. 12 Mar 1841, Spirkalback, Bavaria, GER; FA-Henry YOUNG, MO-Emma YOUNG, SH-"don't remember", May 1856, NY.

EUDORA

- BLACKER, Lena, Mn-PIERCK; b. 31 Jan 1856, Pollenauf, Pomeron, GER; FA-Ferdinand PIERCK; MO-Wilhelmina DAUCKE, formerly married to Narne (?) HILLE; SH-unknown, Nov 1890, NY.
- BLECHEL, Katherine, Mn-NIEDEL, b. 5 Jaune 1829, Bishofught Neiderbaeren, GER; FA-Joseph NIEDEL, MO-Clause HAGELMUELLER, SH-Apr 1872, NY.
- BLOPP, Anna, Mn-REICHENBERGER, b. 29 Sept 1857, Grainet-Basson (?), GER, FA-George REICHENBERGER, MO-Teresa REICHENBERGER, SH-"Donauer", Oct 1889, NY
- EDER, Anna, Mn-OBERLIGHTNER, b. 8 Sept 1847, Barraw, GER, FA-Matt OBERLIGHTNER, MO-Mary OBERLIGHTNER, SH-unknown, 18 May 1868, NY.
- EDER, Lena, Mn-GREINER, (former married name: NEUSTIFTER), b. 10 Jan 1863, Grainet, Bavaria, GER, FA-John GREINER, MO-Mary WOLF, SH-unknown, Aug 1869, NY.
- EDER, Louis, (also known as Ludwig); b. 26 Nov 1856, Bishoforeit, Bavaria, GER; FA-Lorenz EDER, MO-Anna Maria EDER; SH-Hamburg Am. Line, 12 May 1869, NY.
- GERSTENBERGER, Emelie Christianna, Mn- THOREN, b. 14 May 1860, Eudora, KS FA-Christian THOREN, MO-Katherine ROHRBACK; Sh-blank
- GERSTENBERGER, Fred, b. 7 Oct 1854, Hennerdorf, Silecia, GER, FA-Ernst W. GERSTENBERGER, MO-Anna R. GERSTENBERGER, SH-Ocean; Mar 1864, NY
- GERSTENBERGER, Ernst W., b 25 July 1850, Hennorsdorf, Silesia, GER, FA-Ernst W. GERSTENBERGER, MO-Anna R. GERSTENBERGER; SH-"Ocean", Mar 1864, NY
- GERSTENBERGER, Sophia, Lisette, Mn-TOENNIS, b. 4 July 1854, Hanover, Holfern, GER, FA-Christian TOENNIS, MO-Wilhelmina HORENKOHL, SH-"Donau", 2 Aug 1871, NY
- GREINER, Frances, Mn-BLECHEL, b 27 Dec 1863, Bishofuglet, Neiderbaeren, GER, FA-Xapluer BLECHEL, MO-Katherine NIEDEL, SH-unknown, Apr 1872, NY
- HADL, Joseph, b. 3 Feb 1839, Krenet, Bavaria, GER, FA-Reimund HADL, MO-Anna Maria HADL, SH-don't recollect, Sept 1891, NY
- HADL, Stephen, b. 3 Aug 1843, Kreimet, Baviaria, GER, FA-Andreas HADL, MO-Theresea HADL, SH-don't recollect, 2 Feb 1872, NY
- HADLE, Anna, Mn-LENTZ, b. 1 Sept 1843, Franenberg, Niederbeiren, GER, FA-John LENTZ, MO-Anna SCHOENBERGER, Sh-Unknwon, 2 Feb 1872, NY
- HAMMER, Christian G., b. 5 July 1867, Ulback, Wurttemberg, GER, FA-Rudolph HAMMER, MO-Wilhelmina HAMMER, SH-Lessing, 8 Sept 1880, NY
- HAMMER, Rudolph F., b 14 Feb 1864, Uhlback, Wurttemberg, GER, FA-Rudolph HAMMER, MO-Wilhelmina HAMMER, Sh-Lessing, 8 Sept 1880, NY
- KAISER, Charles D., b 7 Oct 1869, Wangen, Wurttemberg, GER, FA-Gottlob (?) KAISER, MO-Christine KAISER, SH-Lessing 11 Sept 1880 NY. (Note: Also known as Karl KAISER).
- KAISER, Christine Barbara, Mn-KLEIL, b. 26 Oct 1844, Wangen-Wurttemberg, GER, FA-Jacob KLEIL, MO-Christine STROBEL, SH-"Lessing", Sept 1880, NY
- KAISER, Nanie, MN-SCHURR, b 10 Feb 1872, Baltmans (?), Wurttemberg, GER, FA- John SCHURR, MO-Barbara HEIDLER, SH-unknown, 3 June 1892, NY. (Note: Name for entry, Nanie SCHURR).

## EUDORA Registration continued:

- KANNEBERG, Frida Ernestine Wilhelmen, (Mn-POOCH), b. 2 June 1860, Nigolen-Pommeron, GER, FA-Herman POOCH, MO-Fredericke BEGROW?, SH-"Nerenberg", Apr 1883, Baltimore
- KASBERGER, Mary, MN-KAMPINGER, also known as Mary SCHMIDT, b. 15 Mar 1842, Schoenberg-Braeman, GER, FA-Raymond KAMPINGER, MO-Mary Ann MUELLER, SH-"Hermann", May 1867, NY.
- KASBERGER, Mikel, b. 11 Sept 1856, Wecksheit, Bavaria, GER, FA-Joseph KASEBERGER, MO-Katherine KASEBERGER, SH-"Do not re-collect: 10 May 1881, NY.
- KOEHLER, Gustave, b. 25 Feb 1874, Pommern, GER, FA-Henry KOEHLER, MO-Wilhelmina KOEHLER, residence-Rummelsburg, Pommern, GER; SH-"Weber", 3 July 1890, Baltimore.
- KOEHLER, Lena, MN-KOELLER, b. 18 Nov 1880, DeSoto, KS, FA-William KOELLER, b. GER, MO-Anna GEIHT, b. IL.
- KOEHLER, Lena, MN-RICHTERMEIER, b. 26 June 1884, Franklin Co., MO, FA-August RICHTERMEIER, MO-Minnie BABENMEYER.
- KOEHLER, William A., b. 3 May 1884, Pommern, GER, FA-Henry KOEHLER, MO-Wilhelmina KOEHLER, residence Rummelburg, Pommern, GER, SH-Crown Prinz William, 20 Oct 1905, NY.
- KOEMER, Henry C., b. 22 Nov 1866, Koehigshain, Selisia, GER, FA-John August KOEMER, MO-Christine KOEMER, resides Paola, KS, SH-"Bohemia", 9 May 1882, NY.
- KOERNER, Mary, MN-ZEIGLER, b 26 Jan 1873, Eudora, KS, FA-Logan ZIEGLER, b. PA, MO-Sophia SHULTZ, b. Hamburg, GER.
- LOTZ, Carl F., b 11 Oct 1870, Zroeibrucker (?), Rheinpfortz, Bavaria, GER, FA-Adolph LOTZ, resides Eudora, KS; MO-Elizabeth LOTZ, resides Eudora, KS, SH-"America", 12 Jul 1883, Baltimore.
- LOTZ, Julius, b 25 Apr 1868, Zweibruecken, Rheinpfalz, Bavaria, FA-Adolph LOTZ, resides Eudora, KS; MO-Elizabeth LOTZ, resides Eudora, KS, SH-"Main", 15 May 1885, NY.
- LOTZ, Louise; MN-HAMMER, b 15 July 1874, Ulback, Wurttemberg, GER; FA-Gottlieb HAMMER, b. Ulback, MO-Elizabeth SOHN (?), b. KROMENAKER, GER, SH-"Lessing", 7 Sept 1880, NY
- LOTZ, Rose E., MN-DOLISI, b 30 June 1871, Eudora, KS, FA-Jake DOLISI, b. Elsas, Loraine, MO-Mary MOLL, b. MO



Stephen HADL, of Eudora, KS



*his*  
Henry X Kahle  
*mark*

Henry KAHLE, of Lawrence, KS  
A Civil War veteran



- MEINKE, Elisa; MN-NEUSINGER, b. 19 Mar 1843, Fadenrod-Olsarben, GER, FA-Konrad NEUSINGER, b. Hanover, GER, MO-Katherine SCHROEDER, b. Fadeurod (?), Okarlen (?), GER, SH-"E.L. TIEMAN", May 1866, Baltimore.
- NEIS, Maria Elizabeth; MN-GUENTHER, b. 9 Feb 1864, Heimkircher, GER; FA-Peter GUENTHER, b. Heimkircher, GER; MO-Katherine WAGNER, b. Jettenback, GER, SH-"Braunschiverg", 18 July 1881, Baltimore
- NEIS, Fred, b. 15 July 1854, Heimkirchen, Rhein Phatz, GER, FA-Peter NEIS, MO-Elizabeth NEIS, SH-"Hansa", 22 May 1869, NY.
- NEIS, Minnie Susanna (?), MN-STROBEL, b. 9 Feb 1859, Herman, MO, FA-Jacob STROBEL, b. Wangen-Wurttemberg, GER, MO-Christine BEATTMAN, b. Unterdrecken, Wurttemberg, SH-blank.
- NEIS, Peter, b. 23 Nov 1860, Heimkirchen, Rhein Phalz, GER, FA-Peter NEIS, MO-Elizabeth NEIS; SH-"Hansa", 22 May 1869, NY.
- PFLEGER, Emma Audaphine, MN-BERNITZ, b. 15 Feb 1859, Tipton, IND; FA-Frederick BERNITZ, b. Wernigerode, Prussia, NO-Mary GOETZ, b. Steindorf, GER.
- PFLEGER, Karl, b. 22 Aug 1858, Heimkirchen, GER, FA-Karl STARK, MO-Helena PFLEGER, SH-"don't remember", 5 July 1881, Baltimore.
- POOCH, Anna Eliza; MN and entry name-MOLDENHAUER, b. 12 Jan 1876, Pollenow, GER, FA-Carl MOLDENHAUER, B. GER, MO-Matilda VENCHE?, b. GER, SH-"Aldenburg", May 1892, Baltimore.
- POOCH, Frederick, b. 17 Feb 1866, Piestoff, East Prussia, GER, FA-Herman POOCH, MO-Frieda POOCH, SH-"Rhein" 21 Apr 1889, Baltimore.
- POOCH, Herman C., b. 11 Mar 1868, Kanfzig, Pommern, Germany, FA-Herman POOCH, MO-"don't know, mother died when I was young", SH-"can't recollect, 1 Dec 1888, NY
- RICHTERMEIER, Anna Mary (?), MN-MESSENGER, b. 1 Feb 1867, Sharpsburg, PA, FA-Jacob MESSENGER, b. GER, MO-Katherine MESSENGER, b. GER.
- RICHTERMEIER, August, b. 12 Mar 1854, Detmold (?), Westpfalen, GER, FA-Frederick RICHTERMEIER, MO-Henrietta RICHTERMEIER, SH-Hermen, Oct 1879, NY.
- ROTHBERGER, Anna, MN and entry name, Anna ZILLNER, b 7 June 1857, Neiderbaren, GER, Klafenstrass, FA-Jos. ZILLNER, b. Klopensstrass, MO-Anna MUELLER, b. Schimelback, GER, SH-unknown, June 1882, Baltimore.
- ROTHBERGER, John, b. 12 May 1849, Bavaria, GER, FA-Reimund ROTHBERGER, MO-Anna Maria, SH-"don't recollect, 15 June 1881, NY.
- SCHAEFER, Clara M., MN-SCHAEFER, b. 23 May 1890, Heppingen, GER, FA-Andreas SCHAEFER, b. Heppingen, GER, MO-Catherine SCHMICKLER, b. Heppingen, GER, SH-"Freeland", Sept 1902, NY.
- SCHNERLE, William, b. 22 May 1863, Oberbobengen, Wurttemberg, GER, FA-Moelcher (?) SCHNERLE, MO-Barbara SCHNERLE, SH-"Fulda", 15 Apr 1887, NY.
- SCHOPPER, Mary Tracy (?), MN-SIEWALD, b. 24 Mar 1863, Warrenton, MO, FA-Joseph SIEWALD, b. Bavaria, MO-Tekla STADLEBAUER, b. Bavaria.
- SCHOPPER, Joe, b. 17 Apr 1860, Bassau, Bavaria, GER, FA-Mike SCHOPPER, MO-Francis SCHOPPER, SH-"don't recollect", 10 May 1872, NY.
- SCHURICHT, Chas, b. 2 Nov 1839, Clansnetz, Saxony, GER, FA-Gottlob SCHURICHT, MO-Elienore SCHURICHT, SH-"Amsterday", 3 Jul 1883, NY. Also known as Carl SHURICHT.
- SCHUSTER, John, b. 10 Mar 1865, Bishofsreit, Bavaria, GER, FA-Joseph SCHUSTER, MO-Anna SCHUSTER.
- SCHUSTER, Mary Anna (?), MN and entry name Mary RODLER, b. 14 June 1876, Neiderbaeren, GER, FA-George RODLER, b. Neiderbaeren, MO-Anna CHRISSEL, b. Neiderbaeren, GER, SH-unknown, 1885, NY.
- SOMMER, Mary, Mn and entry name, Mary ZILLNER, b. 6 July 1866, Bavaria, GER, FA-Jos. ZILLNER, MO-Anna MUELLER, both parents born Bavaria, GER, SH-"Braunschweig", July 1884, Baltimore.

- SPEICHER, Lorenz, b. 4 Sept 1858, Hartheim, Baden, GER, FA-Johan George SPEICHER, MO-Theresa SPEICHER, SH-"St. Lawrence", 2 Feb 1882, NY.
- SPEICHER, Mary Elizabeth, MN-SCHEHRER, b. 17 Sept 1871, Eudora, KS. FA-Stephen SCHERER, b. Elsaas, GER, MO-Elizabeth SPEIDEL, b. Elsaas, GER.
- TREFZ, Wm. b. 11 July 1856, Kirchheim, Wurtemberg, GER, FA-Gottlieb TREFZ, MO-Friederike TREFZ, SH-"America", Jan 1873, NY.
- WICHMAN, Herman, b. 20 Sept 1872, Riede, Hanover, GER, FA-Henry WICHMAN, resides Felde, Hanover, GER, MO-Gesine WICHMAN, SH-"AMERIKA", 20 Oct 1887.
- ZIESENIS, Frederick, b. 19 May 1841, Wundsdorf, Hanover, GER, FA-Heinrich F. ZIESENIS, MO-Dorothy ZIESENIS, SH-"Norman" 28 Aug 1865, NY.
- ZIESENIS, Karoline, MN-MUELLER, b. 1 July 1848, Newport Landing, NY, FA-John J. MUELLER, b. Wurtemberg, GER, MO-Eva BAKOUS, b. Baeren, GER.
- ZILLNER, Barbara N., MN-BAUER, b. 21 Dec 1886, Eudora, KS, FA-Joseph BAUER, b. GER, MO-Barbara MESMER, b. GER.
- ZILLNER, Jos., b. 13 Feb 1875, Breitenberg, Bavaria, GER, FA-Joseph ZILLNER, MO-Anna ZILLNER, SH-"North German-Lloyd Line", 5 Jul 1875, Baltimore.

LAWRENCE

- ALTENBERND, Wilhelmine, b. 2 Feb 1838, Leophilstahl, Lippe Detmold, Lippe Detmold, GER, FA-Conrad ALTENBERND, b. Amt-horn Lippe, Detmold, GER, resides, Lawrence, KS, MO-Wilhelmine SIGGES (?)
- BALZER, Adam, b. 26 Dec 1881, GER, FA-Conrad BALZER, MO-Elizabeth WALTER, resides 12 miles W. of Lawrence, SH-not given, Mar 1888, NY.
- BARTELDDES, Luise, b. 5 Mar 1848, Marienverder, GER, Prov. of Hannover, GER, FA-Ernst BARTELDDES, b. Tundem (?), Hannover; MO-Sophie DRESSING, BARTELDDES, b. Verden a?Aller, GER, SH-"Salier", 19 Sept 1882, NY.
- BOEHLE, August Henry, b. 28 Mar 1864, Potsdam, GER, FA-unknown, died when August was a baby; MO-Wilhelmina, resides Bornstedt, GER, SH-"Hohenstauffen", 10 Oct 12 Apr 1881, NY.
- DEIBEL, Maria, b. 20 Sept 1894, Dutentopau (?), Prussia, GER, FA-Ludwig DEIBEL, b. Allendorf, GER; MO-Margruete DEIBEL (SPEIEN?) b. Allendorf, GER, resides Gilssen a/d Lahn, Hessen, GER, SH-"Gross WALDERSEE", 12 Aug 1911, Philadelphia.
- DREYER, Frederika Emma, MN-KUHN, former married name-OLFERMAN, b. 21 Dec 1855, Eilenburg, Prussia, GER, FA-Otto KUHNE, b. Prussia, GER, MO-Frederika FLEISCHER, b. Prussia, GER, SH-"Schiller" 1870, NY.
- ENO, Frank, b. 27 (?) Nov 1863, GER, FA-John ENO, resides, Lawrence, KS, MO-Augusta ENO, SH-not given, May 1867, NY.
- ENO, John, b. 11 Mar 1831, Zeh, N.M. Prussia, GER, FA-John ENO (?), MO-Auguste ENO (?), SH-"Saxonia" 16 May 1868, NY.
- FISCHER, Anna, b. 12 Apr 1863, Czersk, Prussia, FA-Carl FISCHER, b. GER, MO-Elizabeth ASOWSKI (?), b. Poland, SH-"do not know", June 1872, NY.
- GANCK, Anna, MN-LOTZ, b. 15 Jan 1857, Germane, Hessen, GER; FA-Nikolans (?) LOTZ; MO-Catharina EMERICH, b. Gillerdorf, GER, SH-"Amarika", 5 Dec 1878, Baltimore.

- GAUCK, Auguste, b. 4 Apr 1844, Fullendorf, GER; FA-John GAUCK, MO-Marie GAUCK, SH-"don't remember", 1875, NY.
- GEILER, Bruno E., b. 15 May 1872, Waldenburg, Saxony, GER; FA-Auguste GEILER; MO-Auguste FLEMMING; SH-"Amsterdam", May \_\_\_\_ , NY.
- GENARONSKY, Paul, b. 24 Apr 1880. (or 1886?), Sperling; FA-Gottlieb GENARONSKY; MO-Auguste GENARONSKI, SH-"Neckar" 3 Nov 1914, Baltimore.
- GREISA, August Henry, b. 20 Jan 1894, Bienfeld (?), Westfalen, GER. FA-August GRIESA; resides Bielefeld, GER; MO-Emilie GRIESA, resides Bulefeld, GER, SH-"Barbarosa" 28 Mar 1914, Hoboken.
- GUNTERT, Robert, Jr., b. 1 Dec 1884, Busingen, GER; FA-Robert GUNTERT, resides Lawrence, KS; MO-Caroline GUNTERT, resides Lawrence, KS, SH-"St. Louis", 226 Jan 1905, NY.
- HAAS, Wilhelmina, b. 15 May 1865, Ober Mocrlen, Hessen Darenstadt, GER, FA-John HAAS, "died when I was 11 days old", b. Imstadt, Hessen, GER; MO-Dorothea Katharina, b. Bechtheim, Rhein, Hessen, GER, SH-"Haerter", July 1879, NY.
- HECK, Emil G., b. 3 Feb 1880, Baden, GER; FA-George HECK, resides 2½ miles W. of Lawrence, KS; MO-Marie HECK, resides 2½ miles W. of Lawrence, SH-not given, about 1 Apr 1887, NY.
- HECK, George, b. 5 May 1852, Baden, GER; FA-Andres HECK; MO-Madelena HECK, SH-not given, about 1 Apr 1887, NY.
- HELWIG, Albert A; also known as Johannes GEROLSTEIN; b. 2 Mar 1869, Albsheim, Bavaria, GER; FA-Johanes HELWIG; MO-"did not know my mother's name", SH-"Rotterdam" last part of Oct 1888, NY.
- HELWIG, Emma; MN-STARTZ, b. 9 July 1884, Fayetteville, Fayette Co., TX; FA-Joseph STARTZ, resides Fayetteville, TX; MO-Anna STARTZ, MN-Anna BERGMAN, b. Belgin, resides, Fayetteville, TX.
- HOLT, (Miss) Emily, former name was Emilie HOLZCHEISER (?), changed by law in US, b. 28 Mar 1889, Deffighofen (?), Baden, GER, FA-Oscar HOLZICHIRTER (?), b. Deffighofen (?), Baden, GER; MO-Mrs. Justina HOLT, MN-MAYER (?), b. Deffighofen (?), GER, resides CA, SH-"America", 24 Dec 1912, NY.
- HUNSINGER, C.H., b. \_\_\_\_ 30, 1874, GER; FA-Adam HUNSINGER, resides, Lawrence, KS; MO-Sophia HUNSINGER, resides, Lawrence, KS; SH-not given, 30 years ago, NY.
- HUNSINGER, George Washington, b. 25 Aug 1879, near Strausberg, GER; FA-Adam HUNSINGER, resides 5 miles S. of Lawrence, KS; MO-Sophia HUNSINGER, resides 5 miles S. of Lawrence, KS. SH-not given, date not given, NY.
- JOHNSON, Louise Elizabeth, MN-KUHN, b. 19 Jan 1857, Godramstein, Rhinephaltz, GER; FA-Johan George KUHN, b. Empillingen (?), GER; MO-Margaret FOLCKER (?), KUHN, b. Godramstein, GER, SH-"don't remember 1881/1882", NY.
- KAHLE, Henry, b. 23 Oct 1841, Lindenburg, GER; FA-Fritz KAHLE, MO-Mary KAHLE; SH-"Uland", June 1854, New Orleans, LA. Fought in the War between the states.
- KAHN, Julius H.K., b. 18 Jan 1854, near Hellern by Ormsbruck, Hanover, GER; FA-August KAHN; MO-Eliza KAHN, SH-"Salier", 16 Sept 1883, NY.
- KAHN, Lisette, b. 2 Aug 1856, Koppell, Westphalia, GER; FA-Wilhelm KIPKER; b. GER; MO-Elizabeth FULSCHER, b. GER, SH-"Saleer", 1884, NY.
- KANNEBERG, Marthe, b. 5 Feb 1876, Galzengen per Pollnow, GER, FA-Herman KANNENBERG, b. Jatzingen (?), GER; MO-Christiana PUCK, Jutzengen, GER; SH-"Grosser Fritz", Aug 1901, NY.

## Lawrence Registration continued:

- KEISER, Emma W., MN-WISE, b. 5 Mar 1887, Lawrence, KS; FA-Ernest WISE, b. Hanover, GER, MO-Frederick WISE, b. Baden, GER, resides, Lawrence, KS.
- KEISER, Henry William, b. 22 Jan 1877, HornLippe, GER; FA-Henry William Carl KEISER; MO-Anna GIESE KEISER, SH-"don't know", 1882, NY.
- KLAAS, Anton; b. no date given, Billebeck, Westphalia; FA-Anton KLAAS; MO-Elisabeth SCHULTZE-BROOK, SH-"America", 22 Feb 1884, NY.
- KLAAS, Bernhard, b. no date given, Billebeck, Westphalia, GER; FA-Anton KLAAS, MO-Elisabeth SCHULTZ-BROOK, SH-"Werra" 24 Sept 1884, NY.
- KLAAS, Henry, b. 20 Dec 1846, Billebeck, Westphalia, GER, FA-Anton KLAAS; MO-Elisabeth SCHULTZ-BROOK, SH-"Werra", 24 Sept 1884, NY.
- KLINO, Henry, b. 14 Oct 1872, GER; FA-John KLINO; MO-?, SH-"Great Estren", 1877, NY.
- KOEHLER, Paul A., b. 31 Jul 1872, Plotgig, Pommern, GER; FA-H. KOEHLER, MO-Wilhelmina KOEHLER, SH-"Weser", 12 Apr 1889, Baltimore.
- KRUEGER, Ella (Mrs.), Mn-Brigitta Ellina Tonder PETERSEN, b. 3 June 1879, Brekliem (?), Schleswig-Holstein, GER; FA-Paul Tondou PETERSEN; MO-Mrs. Marianne PETERSEN (MN-HANSEN), b. Schleswig, Holstein, GER, resides Lincoln, NE, SH-"Breslau", 11 Nov 1904, Baltimore, MD.
- KRUEGER, George H. (Rev.), b. 8 Dec 1874, Hannover, GER; FA-Heinrich KRUEGER; MO-Julie KRUEGER, resides, Frankfurt am MAIN, GER, Other names used-Georg Ernst Heinrich KRUEGER, SH-"Minnesota", 13 Sept 1914, Seattle.
- KNOP, Bertha, b. 20 (?) Jan 1872, Jatzingen (?), Bollnon, GER; FA-August KNOP, Jurzingen, GER; MO-Griederichee KOEHLER, b. and resides in Jatzingen, GER, SH-"Munchen", July 1890, Baltimore.
- KUEN, Valentine, b. 19 Apr 1864, GER, FA-John George KUHN; MO-Margret KUHN; SH"Northland", 27 Apr 1890, NY.



Lisette KAHN of Lawrence



August KAMPSCHROEDER of Lecompton

## Lawrence Registration continued:

- LAGUA, Fritz William, also known as Fred, b. 18 Dec 1873, Heiderrodorf, Falkenberg, Prussia, GER; FA-Fritz LAGUA; MO-Maria LAGUA, SH-"Amerika", 28 June 1908.
- MUSSMANN, (Mrs.) Ida, MN-DECKWA, former married name-Mrs. Ida HUBENER, b. 19 Feb 1857 (?), Hanover, GER; FA-Henry DECKWA, b. Hanover, GER; MO-Anna DECKWA NORDMYER, b. Staade, GER; SH-"Berlin", July 14, 1914, Hoboken, NY.
- NIEMEYER, Felix A., b. 12 Nov 1888, Nordhausen, GER; FA-Geroge NIEMEYER; MO-Hedwig NIEMEYER; SH-"Main", 25 Nov 1909, NY
- NIEMEYER, Luseene (or Sussanne?), MN-FRITZEL, b. 30 Sept 1889, Bad Nauheim (?) Hessen, GER; FA-Georg FRITZEL, b. Bad Nauheim (?), GER, resides Bad NAUHEIM, GER; MO-Auguste FRITZEL (BERNHARD?), b. Bad Nauheim, resides Bad Nauheim, GER, SH-"Stroups-Cecitie"? 7 Nov 1910, NY.
- OEHLERT, Charles, b. 23 June 1874, GER, town unknown, FA-Jacob OEHLERT, resides Johnson Co, MO-Mary OEHLERT, resides Johnson Co, SH-unknown, June 1883, NY.
- OEHLERT, Jacob, b. 28 Jan 1849, Schleswig (?), GER; FA-Hans OEHLERT, MO-Ann OEHLERT, SH-John BRYDEL, 2 June 1882, NY.
- PROTSCH, Lula May, MN-WATTS, b. 12 Nov 1875, Lawrence, KS; FA-Samuel WATTS, b. Devonshire, ENG, resides La Cyne, Linn Co., KS, MO-Sarah Jane BEAL, b. Northamptonshire, ENG.
- RAIBLE, Erhard, b. 8 Jan 1862, Wurtemberg, GER, FA-George RAIBLE, MO-Marie RAIBLE, SH-"America", 25 Feb 1884, NY.
- REETZ, Godfrey, b. 19 Oct 1854, no place given; FA-Godfrey REETZ, (Jr.?), MO-Louisa REETZ, SH-not given.
- ROSER, Philip, b. 22 Apr 1866, Alsace Lorraine; FA-Jacob ROSER, resides Alsace Lorraine; MO-Katie ROSER, SH-not given Apr 18, 1892, NY.
- SCHULMEYER, Ernest Phillip, b. 6 Jan 1887, Sachsenhausen, GER; FA-John Phillip SCHULMEYER; MO-Christine Elizabeth SCHULMEYER, resides Bad Nanheim, GER, SH-"Kronspringesien Cecile"? 7 Nov 1910, Hoboocken, NY.
- SCHULMEYER, William, b. 11 Dec 1892, Bad Nanheim, Hessen, GER; FA-John Phillip SCHULMEYER; MO-Christine Elizabeth SCHULMEYER.
- SCHUTZ, Louis, b. 10 Jan 1861, Pauli (?) GER; FA-Mike SCHUTZ, MO-Katie SCHUTZ, SH-"don't remember", 8 June 1880, NY.
- SCHUTZ, Michael, Jr., b. 19 Jan 1867, Vorderweidenthal, GER; FA-Michael SCHUTZ; MO-Lena SCHUTZ, SH-"Westfalia", no date, NY.
- SEELE, Gunther, b. 6 Mar 1865, Sondershausen, GER; FA-Carl SEELE, MO-Dora SEELE, SH-"Pretoria", 1 Nov 1908, NY.
- SEELE, Richard, b. 29 July 1887, Sonderhausen, GER, FA-Guenther SEELE, resides 7 miles NE of Lawrence, KS; MO-Sophie SEELE, resides 7 miles NE of Lawrence, KS, SH-"Preretoria", 1 Nov 1908, NY.
- SEIDEL, Emma Elizabeth, b. 4 Aug 1873, Nobles Co., MINN; FA-W. (?) J. SCHULZ; MO-Offilie (?) NEWMAN, American, SE
- SEIDEL, Ernest Robert, b. Gera, R.J.L. GER; FA-Gustav SEIDEL; MO-Marie SEIDEL, resides Gera, R.J.L., GER; SH-"Werra", Nov 1890, NY.
- SIMMEROCK, Charles, b. 4 Nov 1879, GER; FA-John SIMMEROCK, resides Lawrence, KS; MO-Elizabeth SIMMEROCK, deceased; SH-"don't remember", 1879, NY.
- STEINBRING, Emil O., b. 29 Oct 1878, Koniglish, New Reitz, GER; FA-Wm. STEINBRING, resides Lawrence, KS; MO-Augusta STEINBRING, deceased; SH-"Verra", May 1883, NY.

- STEINBRING, Louise, b. 1 Dec 1863, Koniglich (?) Reetz (?), Brandenburg, GER; FA-William STEINBRING, b. Wrietzen, Brandenburg, GER, resides Lawrence, KS; MO-Augusta FIELAND (?) STEINBRING, b. Koniglich Neu Keetge (?), Brandenburg, GER, SH-"Werra", 28 May 1883, Hoboken, NY.
- STEINBRING, Wm., b. 18 July 1829, Writzen, Brandenburg, GER, FA-John STEINBRING, deceased; MO-Clara STEINBRING, deceased, SH-"Verra", May 1883, NY.
- STEINBRING, Paul H., b 9 Feb 1876, Koniglich, New REITZ, GER; FA-Wm. STEINBRING, resides Lawrence; MO-Augusta STEINBRING, deceased, SH-"Verra", May 1883, NY.
- TORNDEN, Henry, b. 1863, Datmold, GER; FA-John TORNDEN, deceased; MO-deceased; SH-"Baltimore", June 1872, NY.
- VOGLER, (Mrs.) Louise, MN-THEMAS (?), b. 26 July 1864, Lifeck (?), GER; FA-"Don't know names of father and mother, both died when I was 3 years old", SH-"don't know", Aug 4, 1871, prpt unknown.
- VOGLER, Valentine, b. 6 Nov 1863, Weinheim, Baden GER; FA-Valentine VOGLER, deceased; MO-Eva VOGLER, deceased; SH-"Inman-Lein", 2 Nov 1885, NY.
- WIEDEMANN, Anna, b. 14 Dec 1863, Niethen, Saxony, GER; FA-Otto GUSTAVE MIETH, b. GER; MO-Sophie HAUPT, GER, SH-"Herman", Sept or Oct 1883, Baltimore.
- WIEDEMAN, John Frederick William, b. 14 Dec 1848, Dyolpr, Nrandenberg, Prussia; FA-William WIEDEMAN, deceased; MO-Augusta WIEDEMAN, deceased; SH-"don't know", June 1857, NY.

#### LECOMPTON

- KAMPSCHRODER, August, b. 21 Apr 1880, Schlagen, Lippe, Detmold (?), GER; FA-Henry KAMPSCHRODER; MO-Wilhelminie KAMPSCHRODER; SH-"Hamberger" 28 May 1881, NY.
- KAMPSCHRODER, Ernest, b. 22 June 1878, Lippe, Detmold (?), GER, FA-Henry KAMPSCHRODER; MO-Wilhelminie KAMPSCHRODER, SH-"Hamberger", 28 May 1881, NY.
- KAMPSCHRODER, Mattie May; MN-SHAW, b. 15 Jan 1884, Lecompton, Douglas Co., KS; FA-Thomas SHAW, b. Tenn., MO-Annie SHAW (MN-HARDFORD), b. Washington Co., PENN.
- KAMPSCHRODER, Rosa Magdalena, MN-LUTZ, b. 7 Nov 1882, Richland, Shawnee Co., KS, FA-William LUTZ, b. GER; MO-Mary NUFFER, b. New York State.
- UNGER, John, b. "An orphan & don't know where born", came from Gmund ? Wurttemberg, GER, 29 Sept 1859, FA-John UNGER; MO-Kathrine UNGER, SH-"don't known", May 1873, Baltimore, MD.
- UNGER, Louisa, MN-HILDENBRAND, b. 20 April 1863, Lecompton, KS; FA-Jacob HILDENBRAND, b. GER; MO-Hannah KOHLER, GER.

#### RICHLAND (in Douglas Co. folder)

- DRAVIS, Fred W., b. 19 Jan 1876, GER; FA-Herman DRAVIS; MO-Fredricka DRAVIS, SH-"don't know", 1879, NY.
- DRAVIS, Henry, b. 5 Dec 1873, GER; FA-Herman DRAVIS; MO-Fredricka DRAVIS, SH-"don't known", 1879, NY.
- FAHRBACH, Carl, b. 23 Mar 1876, Sachsenflur, GER; FA-August FAHRBACH, b. Sachsenflur, GER; MO-Lena FAHRBACH, b. Sachsenflur, GER, SH-"Elbe", May 1891, NY.

FERGEL, Thomas, b. 12 Apr 1854, Herksheim Boyan, GER; FA-William FERGEL; MO-Elizabeth FERGEL, SH-"North German Layde Line", 28 Sept 1881, NY.

KAMPSCHRODER, Charles F., b. 16 Oct 1872, Schlangen Lippe, Detmold ? GER; FA-Henry KAMPSCHRODER; MO-Wilhelmin KAMPSCHRODER, SH-"Hamburg" 28 May 1881, NY.

KAMPSCHRODER, Fred H., b 4 Apr, 1874, Schlangen Lippe, Detmold?, GER, FA-Henry KAMPSCHRODER; MO-Wilhelmine KAMPSCHRODER, SH-"Hamburg", 28 May 1881, NY.

KAMPSCHRODER, Wm. H., b. 24 Nov 1876, Schlangen Lippe, Detmold (?), GER; FA-Henry KAMPSCHRODER; MO-Wilhelmine KAMPSCHRODER, SH-"Hamburg", 28 May 1881, NY

LUTZ, William, b 22 Sept 1848, Herxheim (?), GER, 22 Sept 1848, FA-William LUTZ; MO-Sebila LUTZ, SH-"Borosia", Mar 1886, NY

SCHIRMER, Frank, b. 2 Apr 1853, GER; FA-Thimoteus SCHIRMER; MO-Magdalena SCHIRMER, SH-"don't know", 27 Oct 1884, NY.

SCHUTZ, Peter, b. 15 Mar 1850, Buzenburg, GER; FA-Mike SCHUTZ; MO-Kathrine SCHUTZ, SH-unknown, Mar 1883, NY.

SCHUTZ, Jacob, Jr., b. 24 Nov 1883, Hildersburg, GER; FA-Jacke SCHUTZ, resides Richlând, KS; MO-Kate SCHUTZ, resides Richland, KS, SH-blank, June 1883, NY

SCHUTZ, Jacob, b. 20 Mar 1858, Busenberg, (no country given); FA-Mike SCHUTZ; MO-Katie SCHUTZ; SH-blank, June 1883, NY.

TUCKLE, William, b. 1 Sept 1876, Saxon, GER; FA-Herman TUCKLE; MO-Emma TUCKLE, SH-unknown, 1877, NY.

---



---

Max Kade German-American Document  
and Research Center

---



---

The Max Kade German-American Document and Research Center in Lawrence, Kansas was established in 1968 to collect and preserve German-American literature and cultural materials and to make the materials available for research. At the present time more than 3,000 books periodicals, personal papers and other items have been donated to the center by individuals and institutions.

The center would like to locate and procure all kinds of materials relating to German-speaking immigrants. It seeks books, newspaper, letters, diaries, family histories etc. pertaining to German ethnic culture in this country. Any donations are gratefully accepted.

Services offered by the Center to help genealogists and others are:

- Contacting church and state archives in Germany and other countries where your German ancestors lived.
- Translating documents, records and letters regarding your family history.
- Advising you on steps to take in your particular genealogical search.

For more information contact: Mr. and Mrs. Helmut E. Huelsbergen, 1908 Alabama Street, Lawrence, Kansas 66044.

## Abstracts of PETITIONS for DIVORCE Filed in Douglas County, Kansas (1864-1884)



(Continued from Volume VIII, No. 1)

Copied from original records at office of Clerk of the District Court, Judicial Bldg., Lawrence, KS by Judy Sweets and Pauline Elniff. Please direct inquiries to DCGS.

In order to conserve space, first letters of 2 or more words, in many instances, have been combined to form 2 to 4-letter abbreviations listed here: #—case number, ali—alimony, ch—children, cust—custody of children, def—defendant, df—date filed, gr—grounds (aban—abandoned for more than a year, adul—adultery, excr—extreme cruelty, eqre—equitable relief, grne—gross neglect, hadr—habitual drunkenness, nsup—non-support, wlab—willfully absent), m—marriage date & place, mnw—maiden name of wife, op—other persons, pad—present address of defendant, plff—plaintiff, rem—remarks, rnm—restoration of maiden name, wit—witness

- NUTE**, Ephriam Jr. vs Lucy Ann  
m-4 Jul 1841 at Boston, Suffolk Co MA; mnw—Lucy Ann FESSENDEN; no children; gr—grne, aban, refused to co-habit; plff a resident more than 7 yrs; wit—Mason HATCH, age 26, lived in Lawrence 1 yr 3 mo; wit—Miss Lizzie WILLIAMSON, age 18, lived with plff & def 3 yrs; op—A. PARSONS, J.P., M. SUMMERFIELD, Referee; df—9 Jan 1873; decree—19 May 1873. #2448.
- WHITE**, Louise M. vs William Warren, pad—Washington City, D.C.  
m-7 May 1867 at Lawrence, KS; ch—one, Grace WHITE, b 12 Dec 1869; gr—aban; requests divorce, cust, ali & attorney fees; wit—Henry H. RICHARDS (the father of Louise M. WHITE) stated that def was in Washington in office of second auditor at salary of \$1200. per year; Eliza WINTER, lived next door to Mr. RICHARDS; Charles R. WINTER. Plff stated that she had 2 children by def—eldest one is dead; op—B. D. PALMER, Clerk; Aquila J. REID, att'y for plff; A. H. FOOTE, N. P.; Charles CHADWICK, Esq.—Referee; Jno. C. RHEA, Supt at Democratic Standard, n.p.; Wilson SHANNON, N.P. df—25 Feb 1873. #2504.
- PERRY**, Florence vs Franklin, pad—Gibson City, IL  
m-10 Feb 1869 at Olathe, Johnson Co KS; ch—one, Lemuel Franklin PERRY, b 22 Jan 1870; gr—aban; requests divorce, cust & just ali; wit—Lemuel KING, age 45, states that he is the step-father of plff & raised her from infancy, that def was a janitor at Frazer's hall in Lawrence, that plff & def lived together about a yr when plff came home for convinement & money; wit—Caroline H. KING, mother of plff; op—Paul R. BROOKS, Co Clerk; df—6 Mar 1873. #2526
- MADDEN**, Rachael L. vs Richard E., pad—unknown  
m-12 Nov 1871 at Lawrence, KS; ch—one, Charles Fletcher MADDEN, b 19 Oct 1871('72?); gr—aban, hadr & nsup; plff—age 41, lives on Wakarusa in Dg Co on her land left her by her husband, Robert M. WILKENS, Desc-75 A in SW $\frac{1}{4}$  Sec 17, T13, R20. She received  $\frac{1}{2}$  interest in his real estate property & the personal property was given to her & the minor heirs at the time of his death; requests that her name be restored to Rachel L. WILKENS, wit—George FORD, storekeeper, William WILKENS, age 23, son of plff, states that Charles Fletcher was born 5 or 6 mo after def aban plff; op—H. J. CALDWELL, Referee, H. H. HOWARD, N.P., HAMPTON & BORGHOLTHAUS, att'ys for plff; df—17 May 1873. #2550
- MARX**, Mary vs George  
m-13 Feb 1872 at Lawrence, KS; gr—excr & threatened to kill; plff's real estate—Lot 7 Blk 170, Eudora, KS; requests divorce, ali and rnm to Mary GOUBL; df—14 Apr 1873. #2558
- SCOFIELD**, Mary E. vs Cyrus C.  
m-7 Apr 1859 at Clinton, Dg Co KS; ch—one, Harriett A. SCOFIELD, 11 yrs old on 18 Sept 1872(?); gr—grne, excr, nsup; plff requests divorce, ali, cust and child support; plff lists def's real estate as 160 A in Clinton Twp - SE $\frac{1}{4}$  Sec 18 T13 R18 & Lot 135 on Indiana St. Lawrence. Def a carpenter; plff a dressmaker, had to leave Lawrence & went to Kansas City. Wit—James ASHER, H. B. ASHER, Eliza S. BAILEY, Mrs. James ELLIS, Jennie E. COLE, J. A. DURLAND, Mrs. Gov. SHANNON, E. DISBROW, Mrs. Clarissa H. DISBROW, Mrs. J. P. DEVEREUX, Samuel WALKER, Mrs. Samuel BOYER, Emily CRADIT, Richard SCOUTEN, Lyman SCOUTEN Allen J. PHILLIPS, George H. BAILEY, lived with def Aug to Dec 1870, A. D. SEARL—known parties for 14 yrs; Susie J. SEARL—wife of A. D. SEARL, Nellie B. STRONG, sister of plff, lived in Manhattan 1868, often with sister at the farm while husband was in the army, Warren STONE, age 55—plff's mother was wife of this affiant. Def filed cross-petition 7 Jun 1873; def stated that he sold house and lot on Indiana St., Lawrence ca 1870; def stated that plff has resided in MO since Nov 1871; def accused plff of adultery (name & place listed); op—Mrs. ARCHIBALD, William MOYES, George MARSH, GIBSON who plff lived with in MO, Dr. CLARK, Jefferson City, MO, George J. BARKER—one of att'ys for plff, James M. HENDRY, Esq.—att'y for def, Owen A. BASSETT, Judge, E. H. RUDD, Deputy Clerk Dist. Court, J. W. BORGATHAUS—Referee, John P. NOYES, N.P., John Q. A. NORTON, Probate Judge; df—30 Apr 1873. #2599
- KING**, Rebecca vs Peter  
m-ca Apr 1865, Greene Co MO; gr—aban, excr & hadr; op Joseph LOVELACE, N.P., H. H. CARR, att'y for plff; df—3 Jun 1873 #2629
- PEASE**, Sarah M. vs Edward W.  
m-18 Oct 1868, Clinton Twp Dg Co KS; gr—aban June 1872 & nsup; plff—age 48, res of Co for 16 yrs; plff's real estate on marriage date - SE $\frac{1}{4}$  Sec 30 T13 R19 Dg Co & also NE $\frac{1}{4}$  Sec 13 T15 R15 in Osage Co KS; Plff states that "I bought West 80 A of land in Dg Co at Sheriff's sale 28 Apr 1866, and East 80 A was property of former husband, Joseph GARDNER, by patent from the US and on his decease fell to his heirs, myself & our children. The tract in Osage Co was conveyed to me by deed 15 May 1859". plff requests divorce & restoration of name, Sarah M. GARDNER; wit for plff: E. E. GARDNER, step-son of plff, age 25 yrs, J. C. COLMAN, age 48, came here 11 yrs ago & lives 3/4 mi from plff, Eva GARDNER, dau of plff, lived with her parents 16 yrs at Clinton; op—H. H. HOWARD, N/P, David C. BEACH, Referee, H. J. CALDWELL, N.P.; df—7 Jul 1873. #2681
- SELLS**, Isabel vs Elijah, pad—believed to be in City of Salt Lake, Utah Territory  
m-18 Mar 1835 at Winchester, IL; ch—son, gr—aban 1 Aug 1871; plff res of KS more than 5 yrs; plff lists def's real estate in NW $\frac{1}{4}$  of Sec 4 T15 R20 (detailed desc listed) ca 40 A & 30 A; also Lots 149-151-153-155-157 on High St Baldwin; Lots 113 & 122 on Grove St; Lots 114-116-118-120-122 on Fremont St also notes, accts, mtgs, claims etc now in hands of William M. CAMPBELL, John HUTCHINGS & Charles BRUCE. Real & personal property acquired since their marriage value \$10,000, other property not able to describe, value \$20,000. op—RIGGS, NEVISON & SIMPSON, att'ys for plff, C. B. BEEKS, affidavit of surety, E. A. RUDD Deputy Clerk, Henry M. SIMPSON, agent for plff; df—22 Aug 1873. #2684
- MATTHEWS**, Mary E. vs William T.  
m-3 yrs ago last Dept in office of Probate Judge, Lawrence, KS; gr—aban 6 Sept 1871, excr & hadr; plff lived in Dg Co 17 yrs thinks def is out of state—he left the co 30 July 1873; requests divorce; Robert FULTS—father of plff; William PENNINGTON, age 60, has store ca 4 mi from Mr. FULTS, he built house for plff & def; Manfred FULTS, age 29, brother of plff; op—B. F. DIGGS, editor of Daily Kansas Tribune, Lawrence, FRIEDRICH & CARY, att'ys for plff; df—28 Aug 1873. #2728
- JESSUP**, Nancy June vs Silas  
m-3 Sept 1865, Park Co, IN; ch—2, Emmaretty JESSUP, age 5, 5 Apr 1873 and Addy JESSUP, age 2, 4 Apr 1873; gr—cruelty; def's real estate listed as Blks 11 & 20 in town of Twin Mounds, Dg Co KS, also 5 A of timber land on Rock Creek, Dg Co adjoining land of Samuel LOSEE, also listed livestock, grain etc. Children listed here as Emmaretta, 5 yrs and Eddy 2 yrs; op—Henry HIATT, Daniel S. ALFORD, N.P. plff obtained injunction against Silas JESSUP. df—2 Sept 1873. #2737
- HARKINS**, Emma A. vs Eugene M., pad—unknown  
m-1 Jan 1867, Edgerton, Rock Co, WI; ch—3, Harry Sherman HARKINS b 25 Oct 1867, George Eugene HARKINS, b 6 Jul 1869, Jessie Maud HARKINS, b 8 Nov 1870; gr—grne for 2 yrs, adul (name & place listed), aban Aug 1871; requests divorce & cust; Hattie M. PECK, sister of plff, S.S. WILLIAMS, father of plff; wit—A. W. WALTON, Leavenworth Co 1871, father of Mary WALTON, age 23, Mr. SHOEMAKER, loaned horse to def; df—2 Dec 1873. Decree 1 Mar 1874. #2826



- HAYNES, Anna vs. John S.  
m-9 Feb 1865, DeKalb Co. MO; gr-excr, hadr, grne & threatened to kill; df-9 Dec 1873; #2031. Dismissed 6 Oct. 1874.
- SHOLES, Mary Jane vs Harry C., pad-Kenosha, WI  
m-27 May 1872 at Kansas City, MO; gr-aban 10 Dec 1872; A.T. WINCHELL, brother-in-law of plff; Harriet T. WINCHELL, sister of plff; H. O. SHOLES, father of plff; D. S. HOADLEY, N.P.; Samuel A. RIGGS, agent & att'y for plff; E. A. ROSS, editor of Spirit of Kansas, 1873; df-23 Dec 1873. Granted 16 May 1874. #2863
- BAKER, Catherine vs Jacob, pad-unknown  
m-20 Mar 1851 at Coshocton, OH; ch-Susanna, age 22, Adam, age 19, Anna Mary, age 17, Jacob, age 14, Peter, age 12 & John age 8; gr-excr, ungovernable temper & many times threatened to kill her; requests divorce, cust, property for ali & support; Plff lists def's interest in R.E. - 80 A with improvements- $\frac{3}{4}$  of SE $\frac{1}{4}$  Sec 22 T13 R20 in Dg Co, also lists personal property. Wit: Susan Baker, age 22, lives with her family ca 7 mi SE of Lawrence; op-P. LANDGREN, Mary BAKER; Lucy LINDLY and John LINDLY gave warranty deed to Jacob Baker, recorded 12 Sept 1868, conveyed to plff 17 Sept 1873; df-1 Jan 1874. Granted 25 Apr 1874. #2887
- UPTON, William vs Elizabeth- pad-Holden, Johnson Co MO  
m-15 Jan 1871 near Rose Hill, Johnson Co MO; gr-aban 1 Aug 1871, left state 2 wks later; wit-Levi FERGUSON, age 49, lives 2 mi from Lawrence, acquainted with plff 12 yrs; Robert H. FERGUSON, age 22, son of Mr. Ferguson; Wm. Upton, age 32, lived in MO from date of marriage to 1 May 1871 and from then to 1 Aug 1871 lived 6 mi NW of Lawrence; op-E. D. HAMMOND, N.P.; df-19 Jan 1874; granted 1 May 1874. #2894
- LAWSON, Elizabeth vs John  
m-2 Feb 1844, village of Port Hope in Canada; gr-excr, nsup, grne; def owns 80 A land where couple resided- $\frac{3}{4}$  of NE $\frac{1}{4}$  of Sec 6 T15 R20 in Palmyra Twp, also livestock & implements. def also owns a certain patent right #11861 issued 29 Aug 1871, known as the Humboldt washing machine; ch- 9 of which 4 are minors: James, 16, Mary Ann 13, Margaret 10, Thomas 7; requests - divorce, that cust be restored to her & that reasonable amount of ali be decreed to her out of def's property; op-L. W. HOVER att'y for plff; df-14 Feb 1874. Dismissed 31 Jan 1875. #2932
- CROSSLEY, Hannah L. vs John  
m-14 Oct 1869 at Geneva, Kane Co IL; gr-excr, intemperate habits, has squandered large amount of property; 3 ch-John Franklin 13, George 8, Robert 3; requests divorce & that def be restrained from selling or disposing of property; df-27 Feb 1874. Dismissed 23 May 1874. #2958
- CLARK, Ella vs William  
m-10 Jan 1872 at Lawrence, KS by Richard RICKETS, a minister of the gospel; gr-aban 20 Dec 1872 & adul; requests divorce, payment of \$100 ali, court costs & rmn Ella STEWART; 3 ch-Thomas S. STEWART, 20; Charles Hopson STEWART, 15 & Isaac Henry STEWART, age 13; wit-Ella Clark, age 41, a resident of Lawrence 4 yrs last October. Was widow with 3 children when she married def. They lived together 11 mo; Eliza COKER stated that def & plff were married at her house on CT St, between Warren & Berkeley sts.; Wit-James BASS, 45 yrs old, known def 5 yrs & plff 6 mo; Wit-O. G. RICHARDS, resides in Eudora, "def lives with a woman-Matilda or Mahala CLARK - he has children by this woman & grandchildren"; df-7 Mar 1874. Granted 22 May 1874 #2977
- MERRIDITH, William vs Emily  
m- year of 1856, Platte Co MO; gr-aban May 1869, adul & cohabitation; df-7 Apr 1874. #3005
- WEINGARTEN, Alena vs Louis W., pad-Retail Grocery, North Lawrence, KS  
m-16 Apr 1867 at Lawrence, KS; gr-excr; 1 ch-Henry, age ca 6 yrs; def's R.E.-a house & 2+ lots on NE corner of Locust & Bridge St, a house with general grocery store goods, ice house, & 8+ lots on south side of Locust St between Bridge & RI sts; requests divorce & that def be restrained by injunction from disposing of said property or removing from custody of plff the child, Henry, also support & ali; Def files cross petition requesting divorce, cust & restraining order vs plff from carrying off his property. Def lists accounts owed: W. WALTERS for baking, Jacob LANCE for flour, Charles BRUNE - lumber, Louis WAPRITZ(?) - labor, BERGMAN for clothing; Samuel WALKER for carriage hire for funeral; Theodore POEHLER for groceries, John HART for borrowed money, J. B. PARNHAM for gravestones, BRADBURY for fruit trees, HATTON for shade trees, Dr. ABDELAL for medical services. Def states that plff is entitled to ca \$2000 from her father's estate in Germany; def also states that plff had a former husband, Feusen VETTER, living at time she married def. Plff denied the charge op-Edgar A. FISHER, N.P.; df-14 Apr 1874. #3015
- MADDEN, Frank vs Mary M., pad-Shawnee Co Arkansas  
m-24 Jul 1857 Washington in Co Hempstead; gr-aban; wit-Amos WORREL, op S. H. CARMEAN, Sheriff, A. J. Phillips, deputy; FISHER & RICHARDS, att'y for plff; df-11 Aug 1874. #3090
- ASHBY, Sylvia E. vs Thompson V.  
m-1 Jun 1861 at Clinton, Dg Co KS; 2 ch-Annie E. 7 yrs & Bertha G. 4 yrs; plff's R.E.- 20 A of SE $\frac{1}{4}$  of Sec 4 T15 R20 acquired by deed from her father, Asa DARNALL; gr-aban 29 Apr 1871; requests divorce, cust & that title to R.E. be decreed to petitioner, ali & ch support. Test of Asa DARNALL - known def 14 yrs; named children "John Alvah, now dead, Annie E. (8) & Bertha G. (5). Plff supports herself by teaching school". Test of Mrs. Sarah E. DARNALL, mother of plff - "plff & def were married at residence of my brother, John G. SCOTT in Clinton". Mrs. Margaret H. ANDREWS- lived in Dg Co 15 yrs. Plff- "we lived about  $\frac{1}{2}$  mi from Prairie City, Dg Co". df-19 Aug 1874. #3104
- DELLENBACK, Aaron vs Elizabeth, pad-unknown  
m-1 Jan 1865 Onondaga Co NY; gr-aban 5 Apr 1873, left Country with Caleb DELLENBACK; wit-David LIENHART, age 24, stated that plff is his uncle. Said parties were married in Syracuse, NY & that Caleb DELLENBACK is brother of plff. Plff lived 9 mi south of Lawrence for 6 yrs before moving to Lawrence in Sept 1872. Wit-Henry KIRCHNER, age 47, known plff 22 or 23 yrs., lived across the street from Caleb DELLENBACK in south part of Lawrence. df-27 Aug 1874. #3121
- DEAN, Louisa vs Washington, pad-at or near Springfield, MO  
m-5 Nov 1869 at Lawrence; gr-aban 4 Feb 1873; 2 ch-Rachael, 3 yrs old 15 Aug 1873 & Mary Ellen, 2 yrs old 27 Jan last. Deed to Washington DEAN signed by Jane T. JOHNSON for NE $\frac{1}{2}$  of Lot 1 & NE $\frac{1}{2}$  lot 2 in Addition 5, North Lawrence. Plff resides there. Plff resident of Co more than 8 yrs; requests divorce, cust & R. E as ali; wit-Elvira COKER "live in same house with Mrs. DEAN", Caroline HALL - "Mr. DEAN, my brother, lived on Hickory St in North Lawrence the past 6 yrs". op-F. E. STIMPSON, publ of Western Home Journal, weekly, Dg Co. pf-1 Sept 1874. #3134
- HORN, James vs Lou S., pad-unknown  
m-10 Sept 1869 at residence of George YOUNG of Junction City, Davis Co KS, by the Rev J. COVIS. Lived in J.C. 9 mo then moved to Lawrence June 1870; gr-aban 1 Sept 1873, went to Millersburg, KY to her people. Wit: Thomas LOWREY, age 27, residence of Lawrence 2 yrs, known plff since 1863 & def since 1868. Wit: John M. MITCHELL, age nearly 26, lived in Lawrence last 6 yrs, am a barber, known plff 8 yrs. Plff resident of KS 12 yrs. df-9 Sept 1874. #3154
- SAUNDERS, William H. vs Elizabeth A.  
m-14 Jun 1864 at Ann Arbor, Washetaw Co, MI; mnn-Elizabeth A. MOTT; only ch now living is a dau, Mary, b 25 Aug 1873; gr-grne, aban 1 Oct 1873, went to Osage City, KS then to Ann Arbor, MI. Wit: Sarah Frances FRASER, sister to plff lived in Lawrence several yrs previous to Jan 1875, now resides in Topeka. op-B. McCALLASTER, N.P. df-10 Oct 1874. #3217
- SALVERDA, Josephine vs Peter  
m 16 Apr 1866. Property acquired since marriage date--R.E. of def 80 A - E $\frac{1}{2}$  of SE $\frac{1}{4}$  Sec 8 T 13 R18, livestock & implements. gr-threatened to kill her 10 Jun 1874, assaulted with hatchet 10 Sept 1874, beaten her & children; threatens to sell & dispose of property. Plff now resides with her brother in Lawrence. df-27 Oct 1874. #3231

- FORSYTH, John vs Louisa, pad-unknown  
m-1 Oct 1864 at Charleston, Coles Co IL; mny-Louisa SPARKS; gr-aban more than 6 yrs; op-James CHRISTIAN, att'y for plff; J. T. BARNES, bookkeeper for the Standard of Reform, a weekly n.p. Lawrence, 24 Dec 1874; J. C. SHEA, Supt of Std of Ref. df-16 Dec 1874. #3270
- SNIDER, Mary vs Joseph G., pad-Utica, PO, Clark Co IN  
m-17 Nov 1869 at Baldwin City, KS; 1 ch-Dolly, age 4 yrs 23 Jun 1874; gr-aban, nsup, grne, cruel & abusive. Plff lives with father who supported her & ch before def left state. Requests divorce, cust & rnm; Sarah A. WEEKS, mo of plff, Samuel WEEKS fa of plff. df-13 Jan 1875. #3287
- WILSON, Mark vs Mary  
m- Mar 1863 at Lawrence; gr-aban ca 27 Jan 1873, adul & cohabitation; 1 ch-Luther, age ca 10 yrs. "Had 2 children, youngest now deceased". Requests divorce & cust. Wit: Theodore SEALS, resident of Lawrence 12 yrs; Pressly FRAZIER, res 12 yrs; op-William T. JOHNSON, colored; df-10 Feb 1875. #3323
- HORTON, Martha vs Stephen S., pad-Georgetown, Colo. Terr;  
m-23 Feb 1874 in Lawrence, KS; gr-aban immediately after marriage 23 Feb 1874 & left state, did not cohabit. Plff, age 22, resident of KS over 3 yrs; requests marriage annulled & mnr to Martha JOHNSON. James C. HORTON testified that plff & def lived at his house prior to 23 Feb 1874; df-13 Mar 1875. #3380
- WELLSBORF, Mary E. vs Chas., pad-unknown  
m-4 May 1870 at Medina, Jefferson Co KS; gr-nsup, negligent conduct, ill-treatment & abuse, on 15 Jan 1874 united in marriage with Clara BAILEY at Lawrence; requests divorce & rnm-Mary E. CROSSLAND; df-13 Apr 1875. Granted 21 Jun 1875. #3412
- SWEDENBURG, Carrie vs Peter-pad unknown  
m-22 Dec 1872 at Lawrence; gr-hadr, aban 1 Mar 1873; 1 ch-Frank, b 31 Aug 1873; requests divorce, ali, cust & mnr to Carrie ANDERSON & that name of ch be changed to Frank ANDERSON. Plff lived in Dg Co from spring of 1871, at time of marriage to def she was widow with 2 minor ch by former husband. Wit: Erec ALEXANDER, lived in Lawrence 4 yrs (inquire for Alex ALEXANDER in Miller's Cigar Shop), stated that def aban plff, went to Kansas City & never returned. Wit: John LARSON, a resident of Dg Co 5 or 6 yrs; Theodore LOFGREN, resident since 1863; Nils JOHNSON, known def over 6 yrs; also see ANDERSON, clerk at Beander(?), keeps a board house; df-8 May 1865. #3436
- GREENE, Martha P. vs Albert, pad-unknown  
m-16 Feb 1874; 1 ch-Mary Elizabeth, b 19 Mar 1874; gr-excr, grne, nsup & hadr; requests divorce, cust & mnr; op-T. D. GRIF-FITH, N.P., John S. WILSON, signed affidavit for publication; df-21 May 1875. #3439
- WILCOX, Persis vs Robert  
m-Oct 1868 in state of NY; 1 ch-George, age ca 3 yrs; gr-excr, hadr & threatened to kill; def's R.E.-part of NE $\frac{1}{4}$  in Sec 21 T12 R20 E lying West of Pacific R.R. being 129 A of land, also the NW $\frac{1}{4}$  of SE $\frac{1}{4}$  Sec 21 & that portion of NE $\frac{1}{4}$  of SE $\frac{1}{4}$  Sec 21 lying West of right-of-way of the KS Pacific R.R., being 10 $\frac{1}{2}$  A containing in the aggregate of 187 $\frac{1}{2}$  A of land...with large stone dwellinghouse; requests divorce, cust, ali & part of said R.E.; Subpoenaed: Mrs. Martha HACKLEY, Willis HACKLEY, W. H. H. Whitney, Esq; Alfred DICKER; William PLUMER, Samuel WALKER; Att'y for def-Samuel A. RIGGS; Nelson T. STEPHENS; df-27 May 1875. #3456
- LAMBORN, Lavina A. vs Joseph T.  
m-16 Jul 1875 at Leavenworth, KS; gr-nsup & excr; ch-Annie, age 3 yr 10 & Charlie, age 1 yr 1 mo; def's worth \$40,000 in lands, mtgs & cash; requests divorce, cust & just portion of property; op-William H. VERNON, N.P. df-8 Jul 1875 #3477 (see also #3073). Dismissed 11 Dec 1875.
- NORTON, Silas B. vs Maria V.  
m-7 Jun 1853 at New Orleans, LA; 3 ch-Willie E., age 15; Harry V., age 13 & George D., age 11; gr-aban; requests divorce & cust; df-22 July 1875; #3490
- WILLIAMS, Esther H. vs Albert E., pad-Terra Haute, Vigo Co, IN  
m-15 Nov 1866 at Paris, Edgar Co, IL; 1 ch-Esther D, b 27 Sept 1867; gr-nsup, aban fall of 1870; requests divorce & cust of ch she has supported the last 5 yrs; df-7 Aug 1875. #3512
- MUNGER, Amanda vs David A., pad-Allen Co KS  
m-24 Sept 1848 at Springfield, LaGrange Co, IN; ch-Charles A., age 12 & Mary E., age 13; gr-grne; def's R.E.- $\frac{3}{4}$  of NE $\frac{1}{4}$  Sec 12 T15 R20 Dg Co, and personal property valued at several hundred dollars; requests divorce, cust & reasonable ali. Summons issued to David MUNGER, Lake View; McPherson Co, KS; S. A. STONEBRAKER signed receipt for fees \$5.50 paid by D. A. MUNGER; df- 20 Jan 1876. Journal entry 20 Oct 1877: adjudged & decreed that plff, Amanda MUNGER, do have, enjoy the ff R.E. to wit: N $\frac{1}{2}$  of NE $\frac{1}{4}$  Sec 12 T15 R20 Dg Co. Further adjudged & decreed that title to ff R.E. to wit: The S $\frac{1}{2}$  of NW $\frac{1}{4}$  Sec 12 T15 R20 be forever vested in David A. MUNGER, free & clear of any right of said plff. #3645
- HALMOND, Anna E. vs Eden D., pad-unknown  
m-22 Oct 1874 at Lawrence, KS; gr-aban 5 Feb 1875; requests divorce & rms Anna E. MARCH & further eqre; Wit: George MARCH, drygoods merchant, fa of plff; Mrs. Helena MARCH, mo of plff, resided in Lawrence continuously since Oct 1872 & plff & def lived with us; Col. R. G. JAMESON, cashier of State Bank of Lawrence, known plff 3 yrs & def 4 yrs, was present at their marriage; Serena JAMESON-"marriage took place at home of plff's parents in Lawrence. Rev W. H. COLE, assisted by Rev. W.K. MARSHALL, performed the ceremony". Col. JAMESON named those present : Mrs. P. D. RIDENOUR, Mrs. H. W. BAKER, J. W. McMILLAN, Mrs. W. K. MARSHALL, Fred EGERT & wife, Mrs. COLE, Mr. & Mrs. Geo MARCH & my wife. op-J. E. COVEL, publ of Weekly KS Tribune (18 Mar 1876); Albert KNITTLE, referee; df-8 Feb 1876. #3658
- COLLINS, Frank W. vs Valentine L.  
m-23 Nov 1873 at Manhattan, Riley Co KS; gr-aban 22 Nov 1874; plff a resident of KS more than 2 yrs; df-15 Feb 1876; #3691.
- DODGE, Helen E. vs Hazen D.  
m-1 Dec 1861 in Dg Co KS; ch-Odessa D., age 13; Lola E., age 11 and Frank E., age 9; gr-excr for 2 yrs & nsup--"provided no food, only Indian meal & salt". Plff's R.E. - 20 A land, part of SE $\frac{1}{4}$  of NW $\frac{1}{4}$  Sec 8 Palmyra Twp Dg Co, also 10 A in NE $\frac{1}{4}$  of NE $\frac{1}{4}$  Sec 28, Palmyra Twp & also N $\frac{1}{2}$  Blk 18 in Prairie City, Palmyra Twp, also  $\frac{1}{4}$  section land near city of Burlingame, Osage Co KS (no encumbrance); requests divorce & cust & that def be restrained from disposing of said property. Wit:Martha HANEY of Prairie City (18 Aug 1878) requests Clerk of Dist Court to pay C. F. MOSHER, her fees as witness; C. B. BEEKS subpoenaed; H. S. CLARK, Sheriff of Dg Co; df-6 Apr 1876. #3727
- MATTHEWS, Elijah vs Fanny M., pad-unknown  
m-1 Dec 1873 at Topeka, KS; gr-aban; requests divorce; df-9 Aug 1876. #3827
- MEDGALL, Annie vs Christopher, pad-unknown  
m-15 or 16 yrs ago in Green Co MO; ch-Elmira, ca 15; Laura A., ca 12; Willie S., ca 10 & Lawrence G., ca 6; gr-nsup; request divorce, cust & further eqre; df-22 Aug 1876. #3845
- JOHNSTON, Sarah E. vs David, pad-unknown  
m-2 Jun 1872 at Independence, Montgomery Co KS; gr-aban; op-Charles PILLA, N.P.; John MCKNIGHT, Eudora, security for costs; O. G. RICHARDS, N.P.; pf-31 Aug 1876 & 1 Feb 1877. #3857
- MCKNIGHT, George vs Sarah J., pad-unknown -  
m-1 Jan 1869 at Prairie City, KS; gr-aban; df-31 Aug 1876 & 1 Feb 1877. #3858

- BRADY, James L. vs Isabel  
m-30 Jun 1864, Co of Dark, OH; ch- Sarah E. BRADY, b 18 Dec 1865, now in cust of def; gr-aban Mar 1875 & took child; request divorce & cust; Def last heard from at or near Louisville, Cass Co, NE; Wit: Lewis J. EBERHART, age 43; res of state since 1854, known pliff & def since they came to this Co in 1868. They had lived at my house 3 mo, then they went to keeping house about 3 or 4 mi from where I lived. Lizzie J. EBERHART, wife of Lewis, first acquainted with def in 1864 in Dark Co, OH. Have resided in Dg Co since 1862. op-Cyrus CORNING of firm REID & CORNING, att'y for pliff. df-12 Sept 1876. #3862
- PATTY, Harvey H. vs Anna K.  
m-8 Jan 1873 in Dg Co KS; mnn-Anna K. PLUMMER; gr-aban 28 Dec 1874. Answer to petition by def-denies all & states that def has been wiab for more than a year. df-15 Sept 1876. #3868
- LAMBORN, Lavinia A. vs Joseph T.  
m-16 Jul 1870 At Leavenworth, KS; ch-Annie, b 4 Aug 1871 & Charles, b 1 Jun 1879; gr-excr, nsup since 15 Jul 1875; def's R.E.-5 A well improved land ca. 2 mi. NW of Lawrence & 100 A timberland near Fall Leaf Station on the KS-Pac. R.R. in Lv CO requests-divorce & cust; op-W. J. BURLINGAME, deputy Sheriff Dg Co; C. H. TAYLOR, admin of est of B. D. PALMER 5-21-81, David M. EDGERTON, Sec'y of the KS-Pac Rwy Co, St Louis Mo. 10-18-1876, A. H. CALEB Comm. for KS. Granted temp ali of \$10 per week 7 Oct 1876. Affidavit of J. T. LAMBORN, 25 Oct 1876, states that he has made application at State Bank in Lawrence, at Watkins Loan Agency, also of Mr. CAMERON, also of Jesse McCURDY, but was unable to obtain any money...that his personal property is mortgaged in excess of its true value to Mr. John WEAVER who lives 2 mi west of Lawrence & that he has no R. E. except Homestead of 5 A which is mortgaged in excess of its value. Decree of divorce granted 13 Nov 1878 with no ali or child support. Filed motion for support 3 Apr 1883. Pliff working as seamstress. Henry EARNSHAW, a poor man, has fed & cared for children. R. R. DUNBAR, known def 5 yrs. df-23 Sept 1876. #3873 (see also #3477)
- SCOFIELD, Ida A. vs Cyrus C.  
m-12 Feb 1876 in Lawrence by Rev. A. N. RICHARDSON, in the presence of Mrs. SHERWOOD. Pliff, age 37, res of KS & Dg Co for 5 yrs; had been married prior to that time to William MINIER, who was dead at time of marriage to def. Had 3 living ch at time of marriage to def: Willie, Eddie & Hattie. Def had 1 child. Gr-nsup & aban 10 Aug 1875 & disposed of all property except Lot 135. Def's property at time of marriage- 160 A farm in Clinton, house & lost 135 on Indiana St, a steam laundry on Winthrop St. & 2 lots in town of Clinton. All that def purchased for pliff was 1 calico dress, 1 pr shoes & 1 pr rubbers, the cost of all not over \$5.00. Pliff inherited some property & money after father's death in May 1875 & went to Chicago 20 Jun 1875 to learn particulars of his death. Returned 10 Aug 1875 & def was gone to MN. Testimony of Sarah L. SHERWOOD, age 47, res of Lawrence 7 yrs, part of that time was Supt of the Christian Union Rooms about 18 mo. Known pliff since she was 6 or 7 yrs old, member of same church--The Pilgrim Congregational Church of North Lawrence. Test. of J. H. GLATHART, age 40, "knew def when he lived 18 mi west of here, but when I knew him in town he lived in west Lawrence". df-30 Sept 1876 #3879. (see also Cyrus Scofield #2599)
- MATTHEWS, Elijah vs Fanny (see also #3827)  
Publication notice in Weekly KS Tribune 2 Nov 1876; df-12 Oct 1876; gr-aban; requests divorce & cust of minor child. Also in same packet: MATHEWS, Mabelle vs Alphonse J.; def-non-resident, last known address- Rushville, Schuyler Co IL; gr-aban; df-30 Oct 1876. #3894
- MOHLER, Mary vs Franklin  
m-31 Aug 1873 at Marion, Dg Co KS; no ch now living; gr-excr since Jun 1875 & nsup; pliff, age 21 yrs, lives at Willow Springs, have lived in Dg Co 9 yrs; lists personal property of def. Wit: Martin SCHOEPLIN, known parties 1 1/2 yrs; Orson HATCH, lived within 3 mi of Mohlers; Moses A. LOUDENBACK, known def 6 yrs & plf 2 yrs, lived in neighborhood for 8 yrs where def & pliff reside. df-26 Oct 1876. #3905
- BARNETT, James vs Emily  
m-28 Oct 1875 at Eudora, Dg Co KS; gr-aban; pliff, James BARNETT, age 22, requests divorce; Benjamin BARNETT, father of pliff stated that father of def is Phillip RAY, near Eudora & that def lives with him. B.B. has been resident of Eudora Twp for ca 14 yrs. James BARNETT, age 38, testified that def refused to leave her father's to live with pliff. Fannie BARNETT, will be 19 yrs old in March, have lived in Dg Co since summer of 1863. Live 5 mi west of Eudora. op-Reid CORNING, signed security for costs; Gilbert LEEPER, N.P. df-30 Oct 1876. #3907
- CHILDERS, Mary L. vs Woodford, pad-unknown  
m- 3 Sept 1873 at St. Joseph, Buchanan Co MO; gr-aban Mar 1874; requests divorce & mnr (not listed). df-11 Jan 1877. #3946.
- BARCLAY, Josephus vs Mary Emeline, pad-unknown  
m-24 May 1849, Pulaski Co KY; gr-aban; Sino STANLEY signed affidavit of sureties; pf-17 Apr 1877. #4105
- ROGERS, Rufus vs Harriet  
m 10 Apr 1873; gr-adul & aban; requests divorce & further er; John T. WILSON, N.P.; df-20 Jun 1877. #4142
- CLAYTON, Sarah C. vs Smith L., pad-unknown  
m-1 Oct 1874 at Baldwin City, KS; gr-aban 1 Apr 1875; 1 ch-Paul ca 2 yrs old; requests divorce & cust; df-9 Jul 1877 #4151.
- LEWIS, Peter vs Leanna  
m-11 Dec 1873 in Lawrence, gr-aban; Pliff res of Dg Co 10 yrs. States that def had former husband still living to whom she had been legally married prior to time of present marriage. Requests divorce & er. C. C. JAMES signed security for costs. df-14 July 1877. #4155
- FOX, Louisa M. vs Everett C., pad-Pueblo, Colo.  
m-13 Oct 1870 at Nebraska City, NE; pliff lived in NE & KS; res of KS & Dg Co more than 2 yrs last March; 1 ch-Eva, age 6 yrs gr-nsup for more than 3 yrs & aban in 1876; def is 29 yrs of age; pliff has no income & no property except small dwelling house in which they lived, which was gift from pliff's father. Henry R. BENSON, N.P.; df-17 Jul 1877. #4159
- KING, Matilda vs Hardin  
m-13 Nov 1876; gr-aban 15 Apr 1877 & nsup; pliff testified: def is 53 yrs old, owns 40 A land -N 1/2 S 1/4 of NE 1/4 of Sec 19 T13 R19 Dg Co, & personal property. Requests divorce, att'ys fees & that R E be appropriated to satisfy her decree for alimony df-2 Aug 1877. #4169
- A'NEALS, John Wesley vs Elizabeth J., pad-unknown  
m 11 Aug 1843 in Adams Co IL; 1 ch-Wm.(Willie), age 11 yrs; gr-aban; requests divorce, cust & er; df-3 Oct 1877. #4240
- ROBACHER, Mary E. vs Francis J.  
m-13 Feb 1871 at Kansas City; 3 ch-Dolly Agnes, 6yrs; Elizabeth Ann, 4 yrs; Francis Alvin, 3 yrs; Pliff-Mary Ellen, res of Dg Co more than 20 yrs, now resides at father's house; gr-excr; pliff states that def's property includes bonds, notes, deposits, livestock, farming utensils & grain, also R E -80 A in Osage Co & the N 1/2 of NE 1/4 of SE 1/4 in Sec 4 T15 R19 in Dg Co. pliff requests divorce, cust, reasonable ali & restrain def from disposing of property. States def now resides in Osage Co Said he was going to sell everything & go to IL. df- 3 Oct 1877. op-Charles WARNER, Chris HICKS, #4244
- McDOUGAL, Emily vs Daniel  
m-7 Jan 1868; ch-James Frederick, ca 19 mo old; pliff left def 23 Nov. 1877 & now living apart. Child with pliff until 26 Nov when def forcibly took him & she does not know where child is; gr-excr & hadr for 2 yrs; def's R E -house & lot #33 on Mass St in N. Lawrence; also def owns lot #35 & #37 on Bridge St, #179 on Locust St & 1 house & 1 A known as #21 Ash St, all in N. Lawrence. Requests cust, reasonable support & order restraining def from selling or disposing of property. Granted \$6 per wk ali & cust. Wit: Lewis BAKER, pliff's brother, known def for 8 yrs, def is good blacksmith; Theodosia PETTY, res of N Lawrence 10 yrs; Ruth Anne ADAMY, res of N Lawrence 12 yrs, known parties 8 yrs; C. C. JAMES, res of N Lawrence 8 yrs, Constable of Dg Co 4 yrs, prior to Aug 1877 was on City Police force, known def since 1871; A. J. DICKER, known def, R E & value; Margaret O'NEIL, known parties 0 yrs...death of child of parties was 28 Aug 1874; Mary COMMINGTON, res of N Lawrence about a yr, previously in City of Lawrence 8 yrs; U. B. ADAMY, res of N Lawrence, built house on def's lot on Ash St & shop on Mass.; George RAMSDELL, N Lawrence, known parties 6 yrs; Angeline E. THOMSON, N Lawrence res 2 yrs; Henry FREY, wagonmaker, known def 5 or 6 yrs; Mrs. L. COVEY, an elderly woman with whom pliff was staying a week when child died; J. M.

VANEUSKIRK, saloonkeeper, his sister is wife of MOORE, has known def 1 yr; W. S. RILEY, in N Lawrence 8 or 9 yrs; Catherine NELM, N Lawrence 5 yrs, opposite place of business of def; James NELM, husband of Catherine; Alice McDUGAL, ca 10 yrs old, 2nd cousin of def; Delia HARRIS, 13 yrs old; C. H. RICHARDS, N Lawrence 10 yrs, is R E Agent, states values of properties; S. C. RUSSELL, N P; J. H. DEERING, N Lawrence 6 yrs; Harriett M. RILEY, wife of W. S. RILEY, a res 6 yrs, lived 50' from parties; Theodore A. MOORE, keeps saloon in N Lawrence; James CRAWFORD, N Lawrence res 2 yrs; A. J. WARREN, near neighbors in N Lawrence, been policeman since Jun 1876; N. D. EASTMAN, known def 10 yrs; Mrs. Margaret O'NEIL lives 10 mi NE of Lawrence; Delia HARRIS was employed to take care of infant child; Joel B. OLNEY boarded with def Aug-Oct 1877; A. L. MASTON, Arthur EVANS, N Lawrence res 9 yrs; df-11 Dec 1877. #4269

LANHAM, Elizabeth A. vs Richard H., pad-Joplin, MO

m-9 Sept 1876 at Farley, Platte Co MO by W. W. SPRATT, Esq. J P. Present at marriage were Nick OWENS et al with whom plff was not acquainted; plff res of KS since Oct 1876; gr-nsup & aban 17 Sept 1876, hadr; requests divorce & er; Wit: L. M. SPEER, res of Leavenworth, age 42, known plff 8 yrs, def left 2 yrs ago, they were living in MO; Wit: Hester A. BERRY, res of Leavenworth, age 20, known plff 20 yrs, they had lived together 2 or 3 wks when he left. df-7 Feb 1878. #4320

POUDINOT, Eunice V. vs Wm. A.

m-29 Mar 1868 at Swede Point, Boone Co, IA; 4 ch-Katie A., 8 yrs; Nellie E., 7 yrs; Oscar L., 5 yrs & Wm E., 2 yrs. gr-excr requests marriage annulled & cust of Nellie E. & Wm E. & er; Summons for Wm A. sent to Dickinson Co KS; df-12 Feb 1878 #4321.

HOFFMAN, Gertrude vs Clay, pad unknown, last heard from in Quincy, IL

m-10 Dec 1875 at Lawrence, KS by Probate Judge, John Q. A. NORTON; mnr-Gertrude A. GILMAN; gr-aban Jan 1877; plff has res with her mother since abandonment; Mrs. Ella J. GILMAN, mo of plff, res 10 yrs; Edith E. GILMAN, sister of plff, res with mother; df-12 Jan 1880 #4352

RANKIN, Lucy A. vs William S., pad-Topoka, Shawnee Co KS

m-21 Feb 1864 at Lawrence, KS; gr-aban 1 Jan 1871 & nsup; ch-W. H. RANKIN, a boy ca 12 yrs living with fa of def, Lulu RANKIN, girl 9 yrs living with plff; def is journeyman printer; df-22 Mar 1878. #4357

ADAMS, Mary A. vs John A.

m-7 Jan 1866 in Dg Co KS; gr-aban 1 Apr 1877; ch-William M., 7 yrs and Charles V., 2 yrs; requests divorce, cust & costs of action. df-22 Apr 1878. #4373

PARK, Arominta J. vs John, pad-unknown

m-25 Aug 1852 at Walnut Ridge, Lawrence Co IN; gr-aban & nsup; def's R E - Lot 81 CT St, Lawrence, KS; df-6 May 1878 #4377

ALLEN, Alice vs David C., pad-South Cambridge Co WA

m-14 Dec 1863 at Lansingburgh, NY; ch-1, John M., age 10 yrs 1 Apr 1870; gr-grne & nsup; requests divorce, cust & er; df-6 May 1878. #4378

MARX, Mary vs George

m-13 Feb 1872 in Dg Co, KS; gr-aban 1 Mar 1874; requests divorce & er; df-20 May 1878. #4391½

RUREY, Charles H. vs Alice, pad-London, England

m-24 Sept 1871 at Floyd, Floyd Co IA; gr-aban 1 May 1876. Def went to NY & Brooklyn 6 wks, to CT for 2 mo & to Niagara Falls. Sailed to England in Mar 1877 where she has remained. Letter from def to step-dau at Howellsville, NY requests mail to be directed to Alice HENRY(not Alice RUREY); Amanda RUREY, age 58, Steuben Co NY-Charles is her step-son; op-Lucius A. WALDO, clerk, Steuben Co NY; Aaron McCONELL, N P, Steuben Co NY; J. R. PARKHILL, J P, Howard, NY; N. Z. STRONG, Bookkeeper at KS Tribune Weekly, Lawrence, 17 Oct 1870; plff a res of KS since 10 July 1876; affidavit 13 Nov 1878 given by G. V. RUREY, age 58, fa of plff. df-6 June 1878. Granted 19 Nov 1878. #4394

LAMBORN, Lavinia A. vs Joseph T.

m-16 July 1870 at Leavenworth, KS; ch-Anna, age 7 & Charles, age 4; gr-excr, nsup, not permit plff to return home; plff's R E - 5 A in Dg Co, 100 A in Lv Co, bonds, stocks, etc.; requests divorce, custody & er; wit: Reuben RANDALL & Mrs. RANDALL, Frank SAUNDERS & V. G. MILLER; op-U. B. ASHER, Sheriff Dg Co, W. W. ASHER, Undersheriff; df-6 June 1878 #4395 (see also #3477 & #3073).

SOULE, Mary B. vs Wm R. G., pad-unknown

m-17 June 1863 in Dg Co KS; ch-Emma Benson SOULE, age 6 and Katie Sophia SOULE, age 4; gr-grne & aban; requests divorce & cust & mnr to Mary BENSON; subpoena-Col. S. W. ELDRIDGE, wit for def; op-W. J. NEILL, Jr., Deputy Clerk of Dist Court. df-13 July 1878. #4413

LYONS, Mary vs Francis M.

m-4 Aug 1870 at St. Joseph, MO; gr-aban, adul; requests divorce & er; df-23 July 1878. #4415

CARSON, Elizabeth J. vs George

m-22 Aug 1877 at Elmsdale, Chase Co KS; name then being Mrs. Elizabeth J. CARTWRIGHT. Plff learned from relatives ca Nov 1877 that the real name of def was James LANE. In March term of Dist Court at Leavenworth, James LANE was indicted, tried & convicted of Grand Larceny committed subsequent to their marriage & then & there sentenced to 6 yrs in the State Penitentiary; plff requests divorce & er with full rights as regards her personal & real property owned by her before said marriage & subsequent thereto, also restoration to her name, Elizabeth J. CARTWRIGHT. op-Wm G. Mathias, J P, Lv Twp, Lv Co KS. Elizabeth BENSON, oath vs James LANE for stealing in a dwelling house, Case #76, State of KS vs W. H. MONROE, Levi McDONALD & James LANE; James FRANKS, Cons. Leavenworth filed 2 Jan 1878; McCowm HUNT, Clerk by Chas CROUSE, Deputy Clerk; wit for State-Elizabeth BENSON, George BENSON, Thomas MOONLIGHT, Henry YEKES, Michael DAVORAN, William MILLER, B. CUNNINGHAM, Mat MALONE, Peter MAULTBY, Harry ROGERS, Ella May HILL & Leon MOORE. Joseph W. TAYLOR, Co Att'y Lv Co; Robert CROZIER, Judge; P. G. LOWE, Sheriff Lv Co 25 Mar 1878; John C. VOGEL & I. Miles MOORE, att'ys for def James LANE. df-20 Aug 1878 #4445.

MARKLE, Mary vs Gabriel

m-22 Mar 1866; no ch; separated 30 June 1878; gr-excr since 1875 at res in Clinton Twp; def's R E - W<sup>4</sup>SE<sup>4</sup> Sec 8 T13 R19 East also W<sup>2</sup> of NE<sup>4</sup> Sec 17 T13 R19 East, also R E of unknown descr in Linn Co KS. Def has allowed E<sup>2</sup>NE<sup>4</sup> 17-13-19 East(plff owned) to be sold for taxes & has purchased the tax certificates & now claims a lien thereon by virtue thereof. Requests divorce & reasonable permanent ali. Affidavit-Sarah S. HEATHMAN, resides short distance from parties; Wm(signed Willie) E. BRANLEY, resides 2 mi from parties & has lived with them at various times & worked for him; James BROOKS, N P; Affidavit-Jno. W. BULLOCK, 5-1-79, lists expenditures of \$25.00 ali allowed; 10-23-78 Mary RENNICK, lived 3/4 mi from parties 5 yrs prior to spring of '78; Charles A. MALMBERG, resided with them 2 yrs prior to Aug 1877; Mary STEVENS, with husband on 15 Apr 1874 came from state of Michigan to Seigle in the train & was sent to res of def to get accommodations for the night. Lives 1/2 mi of their residence; Owen AUSTIN, often worked at def's. Lived 1/2 mi from their res past 4 yrs; Christian SCHMIDT, worked for def 12 Nov 1877 to 30 May 1878; Julia(?) Ann AUSTIN, known parties 3 yrs; George J. BARKER, att'y for plff. "Mrs. John RENICK, an important witness. Husband lives in Russell Co & has sent her a ticket to come to Russell with the family of children". "Mrs. Geo. W. PETEFISH, also important witness, invalid & unable to attend court, testimony to be taken at her res in Clinton Twp". J. A. BLISS, N P, 30 Apr 1879; Thomas J. STEPHENS signed bond for costs if plff adjudged to pay them. Subpoenaed 1 May 1879--list of 21; 5-3-79 -Susan B. G. SAWYER, 7-11-79--list of 9; 11-10-79 - Mrs. TUCKER & Mrs. McDONALD, 11-11-79 - Paul R. BROOKS, William NOLAN, Eli CAMPBELL, Paid Eliza MATNEY \$1.50 witness; (copy order of Judge). df-21 Aug 1878. #4448

TIUREJAN, Mary A. vs John S., pad unknown

m-2 Sept 1859 at Missouri City, Clay Co MO; ch-Margaret Lee, age 13; Helan May, age 8, Ersula F., age 6 yrs; gr-aban; requests divorce, custody & er; op-William A. H. HARRIS, N P. df-4 Oct 1878 #4476

TIPTON, Anna vs John H., pad-coffee Co KS

m-3 July 1868 at Leroy, Coffey Co KS; ch-dau, Eva, age 9; gr-nsup, hadr 5 yrs 1st past; requests divorce, cust, other er & mnr to Annie STEWART. df-21 Oct 1878 #4486

- BOUERS, Francis vs Frank, pad unknown**  
m-22 Nov 1875 at Shelbyville, Shelby Co IN; gr-aban 3 yrs past; requests divorce & er. df-5 Nov 1878. #4489.
- BAILLIE, Eliza S. vs George H., pad unknown**  
m-8 Aug 1866 at Bethany, Wayne Co PA; 4 ch-Lizzie, 9 yrs, Grace, 7 yrs; Gertrude & Vieta, age 2; plff a res of Dg Co 5 yrs; gr-nsup for 2 yrs & aban; requests divorce, cust & er; op-L. S. STEELE signed undertaking for dosto. df-27 Jan 1879 #4522.
- BAKER, Jasper vs Anna A., pad unknown**  
m-29 July 1866 at Bourbon Co KS; plff has resided in Dg Co since May 1858; gr-def aban 15 Nov 1866; df-27 Jan 1879; #4523  
Divorce granted 11 Nov 1879.
- COKER, Michael vs Sarah Jane, pad out of state**  
m- day of 184 at Greenfield, Gallio Co OH; plff a res of KS 6 yrs, more than 1 yr in Dg Co; gr-aban 1 Aug 1872; requests divorce & er; df-31 Jan 1879; On 17 Mar 1879 plff requested suit be dismissed without prejudice. #4528
- RHUL, Ambros vs Maggie L., pad-Mitchell Co KS**  
m-2 July 1871 at Olathe, KS; ch-Gussie, age 5 & Henry(?) age 2; gr-adul; requests divorce & cust; def answers petition by denying all accusations & states that plff became hadr 1 yr after marriage, left def 6 June 1878 & no support to 1 Nov 1879 when plff asked for cust of youngest child, Henry, whose proper name is Walter H. RHUL, said child being under control & supported by this def. At request of plff, delivered child to one Christ BECK to be by him delivered to plff & since Nov 1878 Walter H. may have been supported by plff. Oldest child, real name Gustina RHUL, is in cust of def. Def requests divorce, cust at least of Gustina; er & mnr to Margaret L. MUSTY. Henry STILL, att'y for def. df-25 Feb 1878. #4538
- DAHLSTROM, Emma vs Eric, pad-unknown**  
m-12 Oct 1874 at Lawrence, KS; gr-aban 3 yrs before; Summer of 1878 def was going to the mountains; requests divorce & er. df- 24 Feb 1879. #4560
- JONES, Mary Ann vs John J., pad-out of state**  
m-28 Mar 1879, City of San Francisco, CA; ch-John C., age 6 and Mary E. age 2; gr-grne, exor last 2 yrs & aban; def's R E: W 93 1/2' of S 1/2 Lot 46 on Mass. St., Lawrence & the two-story brick bldg thereon, also E 23 1/2' of Lot #46 on Mass. & the implements therein. Pers prop - 2 billiard tables & 1 restaurant fountain. RE encumbered by sum of \$1300.; requests divorce & that def be restrained from disposing or in any manner encumbering property here described. Att'y for plff - John Q. A. NORTON. Sent publication notice to John J. JONES of North San Juan, Nevada Co CA. df-1 Mar 1879. #4566
- REEBE, Mary A. vs Cyrus B., pad-unknown**  
m-22 Mar 1875, City of Murphysboro, IL; gr-aban Dec 1876; requests divorce & mnr to Mary A. POWELL; plff has lived in Dg Co 19 yrs; wit- William H. OHRER, age 33. df-25 Feb 1878. #4337
- EDWARDS, Manza vs Annie**  
m- May 1868 in Leavenworth Co by Rev James HALE; gr-separated Sept 1869, adul; def gave birth to child 1872 & 2nd child 1874. Plff- "We had 1 child now 8 yrs of age who has always lived with me."; requests that marriage be dissolved & custody of minor child, Andrew EDWARDS be awarded to plff; op-Alfie LAWSAN, Mr. MARLIS, Warren EDWARDS. df-25 Feb 1878 #4338.
- MASON, Emmer Estelle vs Hugh, pad-unknown**  
m-12 Sept 1872 at North Lawrence, gr-aban 18 Sept 1872; requests divorce & er; plff a res of KS more than 10 yrs; df-12 Mar 1878. #4350
- SMITH, Maggie O. vs Ethan A.**  
m-15 Apr 1872 at Topeka, Shawnee Co KS; separated 30 Apr 1878; def bought plff a ticket to Boston to go visit her sister & gave her \$60. in money (no support since). At suggestion of def, plff remained until Nov 1878. Plff in poor health in Sept & Oct & under care of physician. Couldn't pay doctor's bills. Her only property is a piano. Since returning to Lawrence, plff has resided with Charles H. TAYLOR, Esq. near def's place of res, & has been dependent on him for her board as def did not want her to return to his house to live. Plff & def agreed 15 Mar 1879 that def pay \$200. & 1 horse named Pilot & a certain piano; that plff be granted a divorce & \$1000. in all & def to pay court costs. df-1 Mar 1879. A supplemental petition filed 17 May 1879 in Suffolk Co MA. Jos A. WILLARD, Clerk of the Superior Court. wit-Mrs. Isabella E. SCHOOLCRAFT, sister of plff, resides at Cambridgeport, MA. #4567
- SAVAGE, Ernest vs Sadie M., pad-unknown**  
m-17 Oct 1877 at Waterloo, IA; gr-aban 17 Jan 1878; requests divorce & er. df-8 Mar 1879. #4571
- YOUNG, Nancy L. vs Jonathan C.**  
m-6 Dec 1876 in Jefferson Co KS; gr-aban 10 Dec 1876; requests divorce & mnr (not listed). df-10 Mar 1879. #4573.
- RHEINSCHILD, William vs Mary, out of state**  
m-22 Dec 1876 at Pomeroy, OH; gr-aban; requests divorce & er; N. HOYSTRADT, Esq. solicited affidavits, but since deceased. dated 19 May 1879, R. S STEELE, JP. df-29 Mar 1879. #4597
- SPENCE, Mary E. vs Belden (signed J. B. SPENCE)**  
m-17 Jan 1865 at Point of Rocks, Frederick Co MD; gr-nsup since Apr 1876, separated & def left to go to Colorado but has remained in Colo. Plff a res of Lawrence 13 yrs, came soon after marriage. Plff owns in her own right Lot 132 on Louisiana St, Lawrence. Plff learned from her uncle, A. S. ANDERSON, that on 28 Apr 1864 at Washington, D.C., def was lawfully married to Caroline WESTMAN, who was living 17 Jan 1865 & def had not been divorced from the marriage; requests judgment declaring marriage null & void, that def be barred from any interest in property of plff, & mnr to Mary E. ANDERSON. df-16 June 1879. #4618
- MANNING, Benjamin S.W. vs Mary, pad-Webster Co IA**  
m-26 Sept 1876 in Dg Co KS; no children; gr-grne & threatened life of plff. Winfield FREEMAN, att'y for plff; L.D.L.TOSHI, NP. Subpoenaed: Ella ASHLEY, Reuben WHITNEY, Henry STOVER & STOVER, his wife, first name unknown. A. HANSELMAN signed undertaking for costs. df-16 June 1879. \$4620
- WILDER, John H. vs Esther H.**  
m-30 Dec 1875 at Paris, Edgar Co IL; gr-aban 27 May 1876; requests divorce & er. df-16 July 1879. #4626.
- BOND, Sylvester vs Elizabeth J.**  
m-14 July 1875 at Marion, Dg Co KS; mnr-Elizabeth METSKER; ch- 1, Christine, age 3 1/2 yrs; gr-aban- requests divorce & er. df-19 July 1879. #4628
- KEELER, Susannah R. vs. Henry**  
m-30 Oct 1871; gr-aban March 1877; requests divorce & er. df-14 Aug 1879. #4631
- WORDEN, David vs Talitha (?)**  
m-25 Jan 1874 at Lawrence; gr-adul; subpoena: Fleming OWENS; requests divorce & er. df-10 Sept 1879. #4650
- PIPER, Louise A. vs Geo. W.**  
m-19 Aug 1849 at Alba, Monroe Co IA; gr-grne, nsup & aban; Plff owner of farm bought with own money near Belvoir Station in Clinton Twp-160 A with portion improved & under cultivation with comfortable dwelling house thereon, which def had rented for years past & taken & appropriated the same to his own use exclusively. Plff states that def is living in city of Lawrence & has been engaged in carrying on a livery stable. Lists his pers. property; requests divorce & that RE of petitioner in her own name be free & clear from all interference & control of def and an order to restrain def from disposing of his property to the injury of the petitioner. df-3 Oct 1879. #4666
- CANNON, Nellie vs John C. F., pad-Shawnee Co**  
m-25 Sept 1875 at Topeka, KS; gr-hadr, nsup, aban Sept 1879; plff, age 32, a res of Dg Co 3 yrs. Took in sewing to support herself. Child born 1877 was left alone with no attendant provided. Child is dead. Had no other issue; requests divorce & er. I. S. EMERY, att'y for plff. Referee-S. C ROSSSELL; wit-Maggie WINNIE, age 34, sister of plff, has resided in Lawrence 8 yrs; E. W. GRIGGS signed undertaking for costs; W. D. ALISBROW (?), Sheriff Shawnee Co; J. S. McCALL, Deputy Sheriff. df-4 Oct 1879. #4667

To be continued

NINTH STREET BAPTIST CHURCH  
 CELEBRATES IT'S 122nd ANNIVERSARY

"In the hundred and twenty-four years of its existence, the congregation known as the Ninth Street Church has been identified by several names; the Second Missionary Baptist Mission, the Second Missionary Baptist Church, Warren Street Baptist Church and Ninth Street Baptist Church.

The Second Missionary Baptist Mission was established in 1863 by the New England Immigrant Aid Society. The pastor appointed by the Society was Father BATEMAN,

a white man, and the meetings were held in the upper floor of a building between Sixth and Seventh Street on Massachusetts Street, the present site of Green Brothers Hardware Store. The first baptized member was Mrs. Lizzie DRISDOM CARR, the mother of the late Mrs. Lula B. IRVING and grandmother of Mrs. Ethel MOORE.

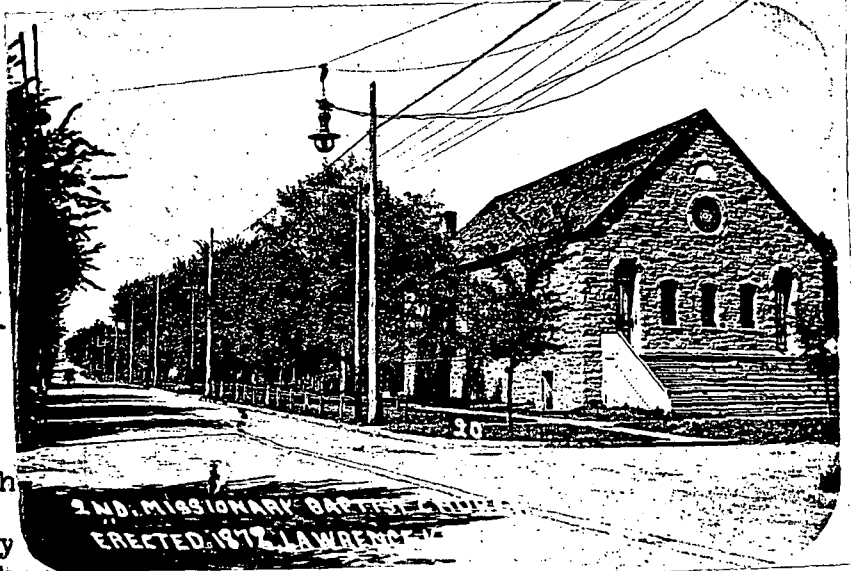

Photo courtesy of Mrs. James POSTMA

The lot on which Ninth Street now stands was deeded to the Emigrant Aid Society of New England by the Trustees of Lawrence Township in 1855 and was transferred by deed on March 26, 1882 to Isaiah ADAMS and others. On March 23, 1864 a deed was given from Isaiah ADAMS and Henry BRAYLING to the Trustees of the Second Missionary Baptist Church—namely, Alexander GREGG (an uncle of the late Bishop John A. GREGG), Bedford DRISDOM, Jordan CLARK, Edward SIMMS, Moses WHITE and Gabriel GRAY. Under the leadership of Rev. Bedford DRISDOM the building was started. In 1865 the church called Rev. DUDLEY at a salary of Three Hundred Dollars a year and whose pastorate lasted nine years. Then dissention arose over the payment of the pastor's back salary and a split developed. After a Sheriff's sale in 1875 it was deeded to Rev. Dudley LEE and wife justifying Rev. LEE's claim against the Church.

The split portion of the congregation purchased a site on Tenth and Connecticut Street and were known as the Little Gem Baptist Church, with Rev. B.T.W. JAMES as pastor who stayed three years.

Rev. Robert MARTIN was called to the pastorate of the Second Missionary Baptist Church; he divided his time between this church and a church in Kentucky. He was the father of Mrs. Hattie GRICE, Mrs. LAYTON and Mrs. RENICKE.

Rev. Washington MERCER was called in January. His aim was to reunite the split church and he succeeded in doing so. After nine years Rev. Dudley LEE and wife deeded the present site back to the Trustees for a consideration of One thousand one hundred sixty-six dollars and eighty-eight cents. The reunited church became known as the Warren Street Baptist Church and retained Rev. MERCER as pastor who completed the structure on the present site and served until 1885. "

DOUGLAS COUNTY, KANSAS, MARRIAGE RECORDS - 1875



From Book 4 in the office of the Clerk of the Specialized Division of the District Court, Room 144, Judicial & Law Enforcement Center, Lawrence, Kansas. Compiled by Edna Welling and Vivian Clough.

<u>Bridegroom</u>	<u>Bride</u>	<u>Date &amp; Place if other than Lawrence</u>	<u>Officiant</u>
AUSTIN, Oscar	BRIGGS, Mrs. Mary Jane	28 May 1875	James Millar, M.G.
AUSTIN, Robert	CLARK, Jane	23 Jan 1875	A.C. Casper, M.G.
BADGER, Nelson	WOODFORK, Francis	26 Feb 1875	Gabriel Gray, M.G.
BAKER, John T.	ASHLEY, Hattie	4 Mar 1875	W.H. Sweet, M.G.
BARKER, Jacob	REED, Nancy J.	17 Dec 1875	R.A. Caruthers, M.G.
BARBER, William I.	LOVIN, Sarah J.	12 May 1875, Leavenworth Co., Ks.	Alfred Barnes, M.G.
BARRETT (BARNETT), James	RAY, Emily	28 Oct 1875	Jno. Wilder, J.P.
BASKAVILLE, Francis M.	PARIS, Mabel	4 Sept 1875	Geo. W. Smith, J.P.
BEAR, Benjamin	OWENS, Nancy	1 Jan 1875	John G.A. Norton, P.J.
BEW, George H.	BURNTON, Mattie H.	28 Feb 1875	Richard Cordley, M.G.
BLAKEMAN, James D.	WILSON, Sarah E.	9 Nov 1875	Joseph Lovelace, J.P.
BLISS, John A.	SAUNDERS, Lizzie A.	24 May 1875	Richard Cordley, Rev.
BOND, Sylvester	METSKER, Elizabeth J.	14 Jan 1875	Peter Brubaker, M.G.
BONTON (BOUTON), Edwin S.	McKINZIE, Sarah	19 Aug 1875	John A. Young, M.G.
BRANNON, Taylor	GRINER, Rosa	7 Oct 1875	J.H. Bonbrake, M.G.
BRIDGE, James N.	MEAD, Anise	23 Sept 1875	I.W. Clock, M.G.
BROWN, Charles F.	McNAIR, Clara G.	8 Nov 1875	S.W. Lloyd, M.G.
BUTTERFIELD, Frank- lin P.	FULLER, Sarah L.	15 Aug 1875	J.C.B. Wharton, M.G.
CABBAGE, William C.	MUCHLER, Sarah A.	4 Apr 1875, Jefferson Co., Ks.	W.W. Williams, M.G.
CALDER, William	MAXWELL, Nannie R.	31 Aug 1875	John G.A. Norton, P.J.
CAMPBELL, Eli	BELL, Louise	14 Oct 1875, Leavenworth Co., Ks.	Werter R. Davis, M.G.
CARGAY, B. Franklin	FULKERSON, Alice	14 Nov 1875	M. Seiler, Rev.
CARNEY, Jessée W.	SATER, Hannah P.	12 Aug 1875, Jefferson Co., Ks.	John Duncan, M.G.
CHAMBERLAIN, Thomas	HARRIS, Lula	11 Jul 1875	J.W. Warder, M.G.
COLMAN, Osgood A.	RICHARDSON, Flora E.	25 Dec 1875	Alfred Barnes, M.G.
COOPER, W.L.	KIMBALL, Ella F.	4 Oct 1875	Richard Cordley, Rev.
CORY, Samuel W.	LUDINGTON, Alice E.	25 Nov 1875	Paul Ziegler, Rev.

## DOUGLAS COUNTY, KANSAS, MARRIAGE RECORDS - 1875 (Cont'd)

<u>Bridegroom</u>	<u>Bride</u>	<u>Date &amp; Place if other than Lawrence</u>	<u>Officiant</u>
CRILEY, Ezra K.	MORROW, Laura A.	13 Apr 1875	J.M. Cockins, M.G.
DANIELS, Miles	WILLIAMS, Malinda	31 Dec 1875, Osage Co., Ks.	J.L. Embleton, M.G.
DAVIS, James E.	TUTTLE, Mary E.	14 Mar 1875	Peter Brubaker, M.G.
DEAN, Abram S.	CURTIS, Clara	3 Mar 1875	John N. Young, M.G.
DOBBINS, Samuel B.	MONTGOMERY, Amelia H.	15 Apr 1875	Andrew Stout, M.G.
DRAPER, Edwin N.	CRISS, Melissa A.	19 Jan 1875	Wm. Draper, J.P.
DUNN, Robert	BROWN, Amelia	25 Feb 1875	John N. Young, M.G.
EATON, Edmund K.	SHEPPARD (SHEPHERD), Nancy E.	30 Mar 1875	Andrew Stout, M.G.
ELLIS, Benjamin	EMORY, Jane	10 Nov 1875	Gabriel Gray, M.G.
ELLIS, Delos M.	SHOBERT, Susan	26 Oct 1875	John G.A. Norton, P.J.
EVERHART, John C.	HOUK, Katie	6 June 1875	Frederick Roth, M.G.
FISHER, Frederick	SCHOEPHFLIER, Lillian J.	25 Jul 1875	J.F. Schreiber, M.G.
FLORY, Benjamin	HILDERBRAND, Catherine J.	5 Sept 1875	James E. Hilkey, M.G.
FOLLETT, George A.	ELDRIDGE, Phebe	4 Jul 1875, Coffeyville, Ks.	B.F. Smith, M.G.
FORREST, William J.	SILVERS, Jennie	13 Dec 1875	John G.A. Norton, P.J.
FURGUSON, John D.	MATHEWS, Ella	22 Dec 1875	John G.A. Norton, P.J.
FURZE, Richard A.	DUNCAN, Rachel M.	16 May 1875	P.H. Geilan, J.P.
GILGES, Thompson W.	PHILLIPS, Annie M.	26 Dec 1875	J.W. Clock, M.G.
GILL, William H.	WARREN, Mary A.	8 Apr 1875	Merter R. Davis, M.G.
GLOVER, Ezekiel	DODGE, Mary E.	22 Dec 1875	Dudley Lee, M.G.
GODFREY, Charles	SUTTON, Nancy E.	5 Sept 1875	W.W. Williams, M.G.
GREEN, James W.	BANKS, May S.	8 Dec 1875	Paul Zeigler, Min.
HALL (HALE), Jason B.	WELLS, Emma S.	10 Mar 1875	A.M. Richardson, M.G.
HARDING, Thomas P.	KOOGAL, Ada B.	10 Nov 1875	James Barcourt, M.G.
HARRIS, Elhanan	CLOSE, Josephine	30 Nov 1875	W.F. Harwood, J.P.
HARRIS, Ephraim	PITCHCHER, Alice	21 Apr 1875	T. Wellington Hen- derson, M.G.
HART, William	FISH, Nancy	5 Feb 1875	William M. Adams, M.G.
HASTIE, Peter	McANDLESS, Mary M.	1 Nov 1875	Alfred Barnes, M.G.
HATCHER, Peter M.	DUNCAN, Josephine	29 Aug 1875	E.G. Macy, J.P.
HAY, Milton A.	SMITH (MARTIN), Malona O.	13 June 1875	John S. Brown, M.G.



DOUGLAS COUNTY, KANSAS, MARRIAGE RECORDS - 1875 (Cont'd)

<u>Bridegroom</u>	<u>Bride</u>	<u>Date &amp; Place if other than Lawrence</u>	<u>Officiant</u>
HENDERSON, John C.	STEPHENS, Elizabeth	26 Apr 1875	Andrew Stout, M.G.
HERSHEY, Isaac	SPITLER, Mary	4 Nov 1875	John Bower, M.G.
HOFFMAN, Clay	GILLMAN, Gertrude	10 Dec 1875	John G.A. Norton, P.J.
HOGUE, Frank O.	HENDRICKS, Louisa N.	16 Oct 1875	Paul Zeigler, Rev.
HORN, James	HUNTER, Anne E.	10 Nov 1875	Dudley Lee, M.G.
HULT, Andrew	AHLGUIST, Amanda	1 Nov 1875	A.M. Richardson, M.G.
ILIFF, Asa B.	HILL, Mollie M.	11 Sept 1875	John G.A. Norton, P.J.
JAMES, Henry	AUSTIN, Ella	29 Jul 1875, Jefferson Co., Ks.	Jerome Kunkle, J.P.
JEFFERSON, Richard	PRICE, Mary	4 Dec 1875	C.B. Beeks, J.P.
JENSEN, Neils O.	KNUDSEN, Mary	22 Sept 1875	A.A. Trimper, M.G.
JOHNS, Henney	JONES, Jennie	29 May 1875	John G.A. Norton, P.J.
JOHNSON, Amos D.	LANE, Annie E.	26 Oct 1875	Charles Reynolds, Chaplain, U.S.A.
JOHNSON, August	JOMB, Ellen	8 Nov 1875	A.A. Trimper, M.G.
JONES, John A.	COTTON, Ella E.	30 Nov 1875, Jefferson Co., Ks.	J.C. Watt, J.P.
JONES, John M.	LINDLEY, Jemima E.	3 Sept 1875	W.F. Fitzgerald, Priest
JONES, Joseph	LEMING, Mattie	18 Dec 1875	John G.A. Norton, P.J.
JONES, Walter T.	TENNIS, Lizzie A.	29 Dec 1875	S.W. Lloyd, M.G.
KENNEDY, George	HARRELL, Emma	27 Jan 1875	John G.A. Norton, P.J.
KIRBY, Wiley	DAVIS, Hannah	19 Jan 1875	George W. Smith, J.P.
KLINE, Henry S.	READ, Mary B.	14 Aug 1875	R.A. Caruthers, M.G.
LEE, Samuel	LIPSCOMB, Emma	25 Dec 1875, Leavenworth Co., Ks.	John Divelbes, J.P.
LEWIS, George A.W.	HANN, Mary E.	7 Dec 1875, Jefferson Co., Ks.	J. Ferrel (Terrel), M.G.
LINDELL, Charles A.	GARDNER, Eva	13 Dec 1875	John N. Young, M.G.
LUCAS, James B.	SIMMONS, Alvia A.	30 Nov 1875	Joseph Denison, M.G.
LUGTON, George R.	STEVENSON, Elmira	22 Sept 1875	S.W. Lloyd, M.G.
LYON, George C.	GRANGER, Clara E.	25 Mar 1875	Richard Cordley, M.G.
LYONS, William D.	SMITH, Winnie L.	29 Sept 1875	James Boicourt, M.G.
MACKAY, Arthur D.	COX, Lizzie B.	31 Aug 1875	Richard Cordley, Rev.
MADDEN, Franklin	LEWIS, Mary	3 Feb 1875	Rufus Parks, Rev.
MANN, Samuel B.	PEASE, Cynthia A.	13 Sept 1875	S.W. Lloyd, M.G.
MARHSALL (HARSHA), Eugene K.	TURGEON, Josephine R.	16 Apr 1875	
MARTINES, Martin	TOWNSEND, Lizzie	25 Aug 1875	Gabriel Gray, M.G.

## DOUGLAS COUNTY, KANSAS, MARRIAGE RECORDS - 1875 (Cont'd)

<u>Bridegroom</u>	<u>Bride</u>	<u>Date &amp; Place if other than Lawrence</u>	<u>Officiant</u>
MASON, Albert	AMMERMON, Levina	17 Jan 1875, Jefferson Co., Ks.	John M. Stewart, J.P.
MATHEWS, Jonathan	SWISHER, Mary	31 May 1875	John G.A. Norton, P.J.
McFARLAND, Edgar E.	RYDER, Carrie E.	14 Dec 1875	John G.A. Norton, P.J.
McKENZIE, Henry	WOOD, Amanda	25 Jan 1875	John G.A. Norton, P.J.
McKINNEY, David R.	JOHNSON, Mary R.	10 Oct 1875	Dexter Tucker, M.G.
MITCHELL, John M.	HORN, Martha	16 Jan 1875	John G.A. Norton, P.J.
MONROE, Thomas H.	HERNAL, Emma J.	9 June 1875	R. Paepas, Rev.
MOORE, Sanford V.	FORD, Hattie A.	7 Apr 1875, Leavenworth Co., Ks.	Joseph Mason, Rev.
MOTT, William	COLE, Margaret E.	3 Jan 1875	Peter Brubaker, M.G.
MYERS, John	JONES, Elizabeth	21 Jan 1875	E.G. Macy, J.P.
NELSON, Olaf	LINDALL, Emma	4 Feb 1875	A.A. Trimper, M.G.
NOBLE, John S.	SPARR, Mary A.	19 Oct 1875	John G.A. Norton, P.J.
NORDEEN, Andrew	ANDERSON, Bettie	20 Dec 1875	John G.A. Norton, P.J.
O'LEARY, Dennis	BARRY, Lizzie	13 Jan 1875	A. Carius, Priest
OWENS, Miles J.	HICKS, Mary	24 Feb 1875, Leavenworth Co., Ks.	Nathan Butler, M.G.
OWENS, William H.	STOUT, Anna	4 Jul 1875	Joseph Lovelace, J.P.
PETERSON, James H.	TEGHTMYRE, Viola C.	21 Nov 1875, Franklin Co., Ks.	Wm. Whitney, Min.
PIATT, Jacob W.	GRANT, Susan H.	2 June 1875	John F. Cunningham, Priest
PLATNER, Charles	BLODGETT, Kate	11 Nov 1875	Alfred Barnes
POSTMA, Robert	FRAZIER, Alta M.	4 Apr 1875	Peter Brubaker, M.G.
RICE, Cornelius	MULSO (MILSOM), Lizzie	7 Mar 1875	Oscar G. Richards, J.P.
ROBERTS, Charles W.	PLASKET, Indiana	1 Sept 1875	J. Boynton, M.G.
ROCKLUND, Carl A.	ROSSEL, Mary	20 Aug 1875	A.A. Trimper, M.G.
ROHE, Michael	STROBEL, Caroline	4 Jan 1875	J.F. Schreiber, M.G.
ROTHWELL, Scott	EASLEY, Eveline	31 Aug, 1875, Leavenworth Co., Ks.	John Divelbis, J.P.
RUSH, Lambert	EUBANKS, Jennie	18 Oct 1875	John G.A. Norton, P.J.
SAYRE, Peter W.	RULAND, Jane	17 Jul 1875	A.A. Trimper, M.G.
SCHAPER, F.W.	HOLYFOERSTER, Marie	26 Jan 1875	John G.A. Norton, P.J.
SILVERS, George	LIPSCOMB, Louisa	26 Mar 1875	Geo. W. Smith, J.P.
SKILES, Nathan T.	LIGGETT, Leurannah	3 Oct 1875	J.N. Boicourt, M.G.
SMITH, Peyton R.	STEVENS, Myra	3 June 1875	J.W. Cockins, Rev.
SMITH, Wilford A.	SECREST, Fannie A.	15 Dec 1875	Phillip M. Lewis, M.G.

DOUGLAS COUNTY, KANSAS, MARRIAGE RECORDS - 1875 (Cont'd)

<u>Bridegroom</u>	<u>Bride</u>	<u>Date &amp; Place if other than Lawrence</u>	<u>Officiant</u>
SMITH, William H.	KING, Louisa H.(A.)	3 Aug 1875	Wm. H. Smith, Rev.
STARRETT, John M.	LOGAN, Allie L.	17 June 1875	J.C. Herron, M.G.
STEPHENS (STEVENS), Albert J.	HUGNOT, Mary J.	27 Sept 1875	George W. Smith, J.P.
SUPPLE, George F.	PLACE, Alfreda M.	16 Dec 1875	Paul Ziegler, Rev.
SUTTON, Jesse	HAMBLIN, Julia L.	31 Oct 1875, Jefferson Co., Ks.	Isa Hale, J.P.
TAYLOR, Charles H.	HUGHES, Sallie	6 Oct 1875	W.H. Sweet, M.G.
TAYLOR, Peter S.	WILLIAMS, Ella J.	21 Apr 1875	John S. Brown, M.G.
THOMAS, Ezra R.	BOWERS, Caroline S.	14 Jan 1875	John G.A. Norton, P.J.
THRALLS, Edmund S.	LOESCH, Catherine	30 Mar 1875	John G.A. Norton, P.J.
TODD, Alexander	LOGAN, Clarrissa	28 Nov 1875	Thomas Allison, M.G.
VAN WINKLE, Nathan	CALDWELL, Mattie	6 Sept 1875	J.W. Wilson, M.G.
WALTON, Henry	PEYTON, Annie	4 Mar 1875	Dudley Lee, M.G.
WARDEN, Daniel	WILLIAMS, Talitha	25 Jan 1875	Jno. E. Rudisill, Pastor
WARDEN, William H.	HUDSON, Milda J.	17 Jan 1875	Isa Hale, J.P.
WARREN, Henry J.	FRY, Matilda	30 Sept 1875	Paul Zeigler, Rev.
WEBBER, Henry	COLE, Lucy	31 Oct 1875	Peter Brubaker, M.G.
WHITE, Jesse	BRYANT, Mary	29 Apr 1875	W.W.(H.) Cole, M.G.
WIDENER, George G.	JEMES, Matilda F.	6 Feb 1875	John G.A. Norton, P.J.
WILFORD, Daniel	CARGAY, Elizabeth	8 Nov 1875	M. Seiler, Rev.
WILLIAMS, Edwin I.	CHEVALIER, Isabell I. (J.)	14 May 1875	H. Bradley, Rev.
WINKELMAN, Jacob	WOOLLEY, Eliza	21 Dec 1875	John G.A. Norton, P.J.
WINNIE, Henry	BRUNTON, Mattie J.	15 Aug 1875	Richard Cordley, M.G.
WOLFF, Meyer	FRANK, Pauline B.	5 Sept 1875	John G.A. Norton, P.J.
WRIGHT, Edmond	PERRY, Emily	26 Nov 1875	C.B. Beeks, J.P.

Following in an alphabetical listing of the brides:

<u>Bride</u>	<u>Bridegroom</u>	<u>Bride</u>	<u>Bridegroom</u>
AHLQUIST, Amanda	HULT, Andrew	AUSTIN, Ella	JAMES, Henry
AMMERMON, Levina	MASON, Albert	BANKS, May S.	GREEN, James W.
ANDERSON, Bettie	NORDEEN, Andrew	BARRY, Lizzie	O'LEARY, Dennis
ASHLEY, Hattie	BAKER, John T.	BELL, Louisa	CAMBPELL, Eli

Alphabetical listing of brides from 1875 Marriage Records, Douglas County, Ks. (Cont'd)

<u>Bride</u>	<u>Bridegroom</u>	<u>Bride</u>	<u>Bridegroom</u>
BLODGETT, Kate	PLATNER, Charles	GARDNER, Eva	LINDELL, Charles A.
BOWERS, Caroline S.	THOMAS, Ezra R.	GILLMAN, Gertrude	HOFFMAN, Clay
BRIGGS, Mrs. Mary Jane	AUSTIN, Oscar	GRANGER, Clara E.	LYON, George C.
BROWN, Amelia	DUNN, Robert	GRANT, Susan H.	PIATT, Jacob W.
BRUNTON, Mattie J.	WINNIE, Henry	GRINER, Rosa	BRANNON, Taylor
BRYANT, Mary	WHITE, Jesse	HAMBLIN, Julia L.	SUTTON, Jesse
BURNTON, Mattie H.	BEW, George H.	HANN, Mary E.	LEWIS, George A.W.
CALDWELL, Mattie	VAN WINKLE, Nathan	HARRELL, Emma	KENNEDY, George
CARGAY, Elizabeth	WILFORD, Daniel	HARRIS, Lula	CHAMBERLAIN, Thomas
CHEVALIER, Isabell I. (J.)	WILLIAMS, Edwin I.	HENDRICKS, Louisa N.	HOGUE, Frank O.
CLARK, Jane	AUSTIN, Robert	HERNAL, Emma J.	MONROE, Thomas H.
CLOSE, Josephine	HARRIS, Elhanan	HICKS, Mary	OWENS, Miles J.
COLE, Lucy	WEBBER, Henry	HILDERBRAND, Catherine J.	FLORY, Benjamin
COLE, Margaret E.	MOTT, William	HILL, Mollie M.	ILIFF, Asa B.
COTTON, Ella E.	JONES, John A.	HOLYFOERSTER, Marie	SCHAPER, F.W.
COX, Lizzie B.	MACKKEY, Arthur D.	HORN, Martha	MITCHELL, John M.
CRISS, Melissa A.	DRAPER, Edwin N.	HOUK, Katie	EVERHART, John C.
CURTIS, Clara	DEAN, Abram S.	HUDSON, Milda J.	WARDEN, William H.
DAVIS, Hannah	KIRBY, Wiley	HUGHES, Sallie	TAYLOR, Charles H.
DODGE, Mary E.	GLOVER, Ezekiel	HUGNOT, Mary J.	STEPHENS (STEVENS), Albert J.
DUNCAN, Josephine	HATCHER, Peter M.	HUNTER, Anne E.	HORN, James
DUNCAN, Rachel M.	FURZE, Richard A.	JEMES, Matilda F.	WIDENER, George G.
EASLEY, Eveline	ROTHWELL, Scott	JOHNSON, Mary R.	McKINNEY, David R.
ELDRIDGE, Phebe	FOLLETT, George A.	JOMB, Ellen	JOHNSON, August
EMORY, Jane	ELLIS, Benjamin	JONES, Elizabeth	MYERS, John
EUBANKS, Jennie	RUSH, Lambert	JONES, Jennie	JOHNS, Henney
FISH, Nancy	HART, William	KIMBALL, Ella F.	COOPER, W.L.
FORD, Hattie A.	MOORE, Sanford V.	KING, Louisa H. (A.)	SMITH, William H.
FRANK, Pauline B.	WOLFF, Meyer	KNUDSON, Mary	JENSEN, Neils O.
FRAZIER, Alta M.	POSTMA, Robert	KOOGAL, Ada B.	HARDING, Thomas P.
FRY, Matilda	WARREN, Henry J.	LANE, Annie E.	JOHNSON, Amos D.
FULKERSON, Alice	CARGAY, B. Franklin	LEMING, Mattie	JONES, Joseph
FULLER, Sarah L.	BUTTERFIELD, Franklin	LEWIS, Mary	MADDEN, Franklin
		LIGGETT, Leurannah	SKILLS, Nathan T.

Alphabetical listing of brides from 1875 Marriage Records, Douglas County, Ks. (Cont'd)

<u>Bride</u>	<u>Bridegroom</u>	<u>Bride</u>	<u>Bridegroom</u>
LINDALL, Emma	NELSON, Olaf	ROSSEL, Mary	ROCKLUND, Carl A.
LINDLEY, Jamima E.	JONES, John M.	RULAND, Jane	SAYRE, Peter W.
LIPSCOMB, Emma	LEE, Samuel	RYDER, Carrie E.	McFARLAND, Edgar E.
LIPSCOMB, Louisa	SILVERS, George	SATER, Hannah P.	CARNEY, Jessee W.
LOESCH, Catherine	THRALLS, Edmund S.	SAUNDERS, Lizzie P.	BLISS, John A.
LOGAN, Allie L.	STARRETT, John M.	SCHOEPHFLIER, Lilian	FISHER, Frederick
LOGAN, Clarrissa	TODD, Alexander	J.	
LOVIN, Sarah J.	BARBER, William I.	SECRET, Fannie A.	SMITH, Wilford
LUDINGTON, Alice E.	CORY, Samuel W.	SHEPPARD (SHEPHERD),	EATON, Edmund K.
MATHEWS, Ella	FURGUSON, John D.	Nancy E.	
MAXWELL, Nannie R.	CALDER, William	SHOBERT, Susan	ELLIS, Delos M.
McANDLESS, Mary M.	HASTIE, Peter	SILVERS, Jennie	FORREST, William J.
McKINZIE, Sarah	BONTON (BOUTON), Edwin S.	SIMMONS, Alvia A.	LUCAS, James B.
McNAIR, Clara G.	BROWN, Charles F.	SMITH (MARTIN),	HAY, Milton A.
MEAD, Anise	BRIDGE, James N.	Malone O.	
METSKER, Elizabeth J.	BOND, Sylvester	SMITH, Winnie L.	LYONS, William D.
MONTGOMERY, Amelia H.	DOBBINS, Samuel B.	SPARR, Mary A.	NOBLE, John S.
MORROW, Laura A.	CRILEY, Ezra K.	SPITLER, Mary	HERSHEY, Isaac
MUCHLER, Sarah A.	CABBAGE, William C.	STEPHENS, Elizabeth	HENDERSON, John C.
MULSO (MILSOM),	RICE, Cornelius	STEVENS, Myra	SMITH, Peyton R.
Lizzie		STEVENSON, Elmira	LUGTON, George R.
OWENS, Nancy	BEAR, Benjamin	STOUT, Anna	OWENS, Williams H.
PARIS, Mabel	BASKAVILLE, Francis M.	STROBEL, Caroline	RHOE, Michael
PEASE, Cynthia A.	MANN, Samuel B.	SUTTON, Nancy E.	GODFREY, Charles
PERRY, Emily	WRIGHT, Edmond	SWISHER, Mary	MATHEWS, Jonathan
PEYTON, Annie	WALTON, Henry	TEGHTMYRE, Viola C.	PETERSON, James H.
PITCHCHER, Alice	HARRIS, Ephraim	TENNIS, Lizzie A.	JONES, Walter T.
PLACE, Alfreda M.	SUPPLE, George F.	TOWNSEND, Lizzie	MARTINES, Martin
PLASKET, Indiana	ROBERTS, Charles W.	TURGEON, Josephine	MARSHALL (HARSHA), Eugene K.
PHILLIPS, Annie M.	GILGES, Thompson W.	TUTTLE, Mary E.	DAVIS, James E.
PRICE, Mary	JEFFERSON, Richard	WARREN, Mary A.	GILL, William H.
RAY, Emily	BARRETT (BARNETT), James	WELLS, Emma S.	HALL (HALE), Jason B.
READ, Mary B.	KLINE, Henry S.	WILLIAMS, Ella J.	TAYLOR, Peter S.
REED, Nancy J.	BARKER, Jacob	WILLIAMS, Malinda	DANIELS, Miles
RICHARDSON, Flora E.	COLMAN, Osgood A.	WILLIAMS, Talitha	WARDEN, Daniel
		WILSON, Sarah E.	BLAKEMAN, James D.
		WOOD, Amanda	McKENZIE, Henry
		WOODFORK, Francis	BADGER, Nelson
		WOOLLEY, Eliza	WINKLEMAN, Jacob

Typed by Mary Lou Winchell



Wills Recorded at Lawrence, Douglas County, Kansas

Volume I 1873-1890

All of the wills listed here were made in Douglas County unless otherwise noted.

<u>Name</u>	<u>Date of Will</u>	<u>Where made</u>	<u>Date Recorded</u>	<u>Date of Death</u>	<u>Page</u>
Adams, Alonzo W.	27 Dec 1881	Cleveland Cuyahoga Co OH	5 Mar 1887		568
Adams, Sarah C.	5 Jun 1882	Lawrence	4 Aug 1882	31 Jul 1882	320
Akers, Moses	14 Dec 1883	N Lawrence	10 Feb 1886		452
Ambler, William H.	15 Aug 1889	Redford Westchester Co NY	24 Jun 1890		716
Anderson, Jonas P.	20 May 1879		14 Jun 1879		162
Anderson, Maggie	30 Jan 1882	Lawrence	16 Mar 1882		308
Anderson, Thomas	18 Oct 1888		11 Jun 1889	24 May 1889	644
Andrew, L.E.R.	1 Nov 1886	Lawrence	1 Feb 1887		500
Anton, John Frederick	22 Jul 1885	Eudora Twp	19 Aug 1885		434
Atkinson, Henry C.	27 Aug 1875	Lawrence	27 Sep 1875	31 Aug 1875	67
Atkinson, Mary B.	23 Oct 1882	N Lawrence	6 Dec 1882		327
Autram, Elizabeth D.	14 Apr 1880	Lawrence	Dec 1890		208
codicil	11 Oct 1880				
Ayer, Charles C.	1 Sep 1868	Wakarusa Twp	1 May 1880		185
Bailey, J. E.	10th mo. 30th 1880	Hesper	24 May 1887		526
Baker, Samuel	26 Mar 1884	Pleasant Grove	21 Apr 1884		379
Banks, Elliot V.	28 Apr 1873		21 May 1873		13
Barnhart, John	9 Sep 1879		23 Apr 1883		358
Barteldes, Frederick	16 Jun 1882		4 Jan 1887		477
Bates, Sarah A.	3 Nov 1885		6 Jul 1885		426
Blackman, Jane A.	15 Feb 1883		17 Mar 1883		344
Bosche, John F.	26 Nov 1876	Cincinnati Hamilton Co OH	1 Feb 1877		141
Bowen, Zadok C.	3 Feb 1888		9 Mar 1888		558
Boyd, David C.	21 Dec 1875		23 Feb 1878	15 Feb 1878	109
Brass, William	18 Aug 1884	Kanwaka Twp	12 May 1890	20 Aug 1889	709
Brecheisen, Peter	13 Jun 1815	Palmyra Twp	2 Jun 1875		59
Breck, Aaron	6 May 1869	Northampton Hampshire Co MA	29 Jul 1886		466
Brown, William	4 Mar 1886	Blackjack	8 Jul 1886		461
Brumbaugh, Henry	24 May 1881	Palmyra Twp	7 Dec 1888		616
Burpee, Mrs. N. B.	14 Apr 1880	Galesburg Knox Co IL	20 Dec 1880		213
Burrage, Johnson C.	15 May 1876	Boston, Suffolk	7 Jan 1882		286
codicil	26 Mar 1881	Co MA			
Casey, Mary A.	5 Jun 1884	Lawrence	18 Jun 1884		381
Casten, Zara H.	17 Apr 1874	Lawrence	16 Jun 1874	3 Jun 1874	25
Chapman, Joseph	13 Mar 1877		22 Mar 1877	14 Mar 1877	84
Chase, Daniel K.	18 Oct 1875	Calais, Washing- ton Co ME	30 Oct 1879		177
Cochran, Julia B.	18 Oct 1884	Westfield, Chau- tauqua Co NY	5 Mar 1888		564
Collamore, Julia H.	29 Apr 1869	Boston, Suffolk Co MA	25 Mar 1873		48
Conant, George E.	4 Apr 1885	Wakarusa Twp	4 Feb 1887		494

Name	Date of Will	Where made	Date Recorded	Date of Death	Page
Croll, Henry C.	10 Mar 1886	Eudora	30 Oct 1888	20 Aug 1886	606
Crozier, William	2 May 1885		13 Dec 1889	21 Oct 1889	675
codicil	8 Aug 1889				
Dailey, Susan O.	21 Feb 1883	Lawrence	15 Mar 1883		341
DaLee, Amon G.	17 Dec 1869	Lawrence	15 Oct 1879		173
Daly, Maleta J.	20 Oct 1886	Lawrence	7 May 1887		518
Danzer, Franz	13 Mar 1877	West Belleville	3 Feb 1881		235
(signed-Frank)		St. Clair Co IL			
Davis, Isaac	4 Feb 1889	Clinton Twp	9 Sep 1889	19 May 1889	663
Davis, Mary Ann	12 Apr 1873	Clinton Twp	16 Apr 1885		412
Davis, Winslow, 20th of	9th mo 1866		6 Dec 1887		546
Day, Virginia H.	7 May 1886	Lecompton	16 Nov 1886		475
Deay, George	18 Jun 1869	Eudora Twp	12 Dec 1879	1877	226
Deck, Johannes	2 Mar 1883	Kansas City, Jackson Co MO	12 Jun 1888		590
Dixon, Cornelius	28 Aug 1883	Marion Twp	26 Sep 1883		364
Dodder, Peter	28 Feb 1866	Marion Twp	6 Mar 1875	7 Feb 1875	39
Donahue, Mary	21 Jan 1890	Lawrence	26 Jul 1890	19 Jul 1890	720
Dunham, Tristram	24 Oct 1876	Lancaster PA	15 Jun 1877	1 Jan 1877	89
Dunn, Irena	12 Nov 1873	Palmyra Twp	23 Dec 1873	17 Nov 1873	2
Durr, Charles	18 Jan 1889	Eudora	28 Jan 1889		621
Ebersole, Catharine	5 Dec 1884		28 Jan 1887		481
Eder, Lorenz	1 Nov 1875	Eudora Twp	25 Sep 1877	1 Aug 1877	96
Edwards, Elisha	9 Aug 1866	Southampton, Hampshire Co MA	20 Mar 1889		625
Eidemiller, Mary J.	12 Nov 1881	Lawrence	1 Mar 1890	23 Feb 1890	701
Engelsmann, Frederick	26 Sep 1876	St. Louis, MO	3 Aug 1887		530
Enslow, Eli Virgels	14 May 1887	Marion Twp	25 May 1887		523
Farrar, David W.	29 Apr 1878	Troy, Cheshire Co NH	24 Feb 1887		505
Fish, Xavia V.	17 Jul 1889	Wakarusa Twp	9 Aug 1889	28 Jul 1889	658
Fitz, George W.	12 Jan 1881	Palmyra Twp	14 Nov 1885		437
Ford, George	27 Nov 1879	Lawrence	17 Nov 1880		224
Fox, Francis J.	11 Feb 1880	Eudora	1 Dec 1880		211
Gerstinberger, Anna	11 Nov 1874	Eudora Twp	29 Dec 1876		82
Geyer, Jonas	17 May 1879		26 Mar 1883		346
Gill, Richard	11 Oct 1870	Baldwin City	2 Apr 1877		86
Gillett, Seth Augustus	5 Apr 1883		8 Oct 1888		588
Gilman, Samuel C.	18 Feb 1890	Baldwin	7 Apr 1890	31 Mar 1890	705
Goodsell, John	2 Jan 1871	Westport Fairfield Co CT	27 Aug 1887		539
Goodsell, Sarah H.	8 Jul 1889		11 Jul 1889		653
Grenier, John P.	12 Feb 1879	Marion Twp	8 Mar 1879	21 Feb 1879	158
Groft, Phillip S.	4 Jun 1885	Globe	8 Oct 1885		431
Haelsig, Adolph F.	23 Apr 1878	Eudora	9 May 1878	29 Apr 1878	125
Hall, Thomas B.	15 Feb 1890	Willow Springs	19 Apr 1890	9 Mar 1890	707
Harding, William W.	18 Oct 1875	Boston, MA	9 Feb 1876		78
Harris, William A. H.	26 Jan 1886	Lawrence	3 May 1887		512
Havens, George	27 Apr 1890	Media	11 Jun 1890	2 Jun 1890	713
Hays, Robert	20 Aug 1883		27 Mar 1889	17 Jan 1889	699
Heathman, Solon	30 Jun 1887	Lawrence	20 Jan 1888		550
Heise, J. G. C.	7 Oct 1882	Lecompton	Dec 1882		329
Hendry, Elizabeth	22 Apr 1889	Wakarusa Twp	27 Apr 1889	22 Apr 1889	633
Hendry, John W.	18 Dec 1880		24 Sep 1888	1888	594

Name	Date of Will	Where made	Date Recorded	Date of Death	Page
Holmes, Mary T.	19 Mar 1880	Eudora Twp	9 Sep 1882		325
Howard, Cyrus	4 Oct 1873	Union Twp Brown Co OH	19 Mar 1877		128
Howe, Samuel G.	12 Mar 1867	Suffolk Co MA	1880		218
codicill	24 May 1873	(will proved MA--	7 Feb 1876		
Hughes, Sinah	18 Mar 1875	Clinton Twp	13 May 1875	7 May 1875	56
Hunter, Hiram	16 Sep 1889	Lawrence	7 Dec 1889	17 Sep 1889	673
Jeffries, Thomas S.	24 Feb 1888	Wellsville	9 May 1888		562
Johanson, Lars	23 May 1885		2 Jul 1885		423
Jones, John J.	26 Nov 1884	Lawrence	3 Dec 1884		400
Johnson, Andrew	10 Feb 1883		6 Mar 1883		338
Johnson, Angeline E.	14 Oct 1889	Lawrence	28 Oct 1889	23 Oct 1889	668
Johnson, Oliver	22 Mar 1889	Baldwin	24 Apr 1889	18 Apr 1889	631
Jones, Thomas M.	4 Jun 1888	Vinland	9 Aug 1890	15 Apr 1890	724
Keifer, Samuel	17 Jul 1877	Baldwin City	25 Jun 1879		164
Keith, Ishmael	6 Apr 1889	Lawrence	7 Jan 1890	31 Dec 1889	684
Kennedy, W. B.	3 Nov 1887	Wakarusa Twp	19 Jan 1888		548
Kersting, Henrich	2 Apr 1886	Lecompton Twp	26 Apr 1886		454
Ketchingman, William	13 Nov 1876		28 Sep 1878	24 Jan 1878	151
Keyser, Nancy B.	21 Jul 1884	Lawrence	30 Oct 1884		397
Kilworth, Isaac	13 Dec 1883	Lawrence	8 Jan 1884		375
Kinchelow, Squire	11 Jan 1883	Russylvania Logan Co OH	5 Apr 1883		350
Kirk, Alexander	9 Jul 1879		4 Sep 1879		153
Klaus, Mary A.	16 Mar 1884	Lecompton Twp	17 Jul 1884		384
Kramer, Bernhard	10 Nov 1879		7 Jan 1881		232
Kutter, Gustav	28 Oct 1874	Berlin, Prussia	30 Mar 1878	21 Jan 1876	110
Kutter, Johanna WIRTH)	"	" (Mutual Will)			110
Ladd, Eliza J.	25 Aug 1883	Lawrence	17 Sep 1883		361
Lahue, Carrington	22 Nov 1888	Lecompton	10 May 1889	Mar 1889	637
Laws, Cora	16 Dec 1889	Lawrence	22 Mar 1890	19 Dec 1890	703
Lawson, Lewis	29 Mar 1880		14 Aug 1880	2 Jun 1880	203
Leefavor, Nathaniel W.	5 May 1871	Columbus Franklin Co OH	19 Mar 1883		355
Loesch, Valentine	13 Sep 1875		16 Mar 1876	Time of signing	77
Long, Washington	16 May 1882	Fort Fairfield ME	26 Jan 1883	21 Oct 1882	331
Malone, Thomas	6 Dec 1876	Palmyra Twp	3 Feb 1877		81
Manwaring, Harriett	25 Mar 1884	Waterloo Seneca Co NY	5 Jan 1887		486
Mayer, William	18 Dec 1877	Marion Twp	20 Apr 1878	27 Dec 1877	122
McGrade Sr., Francis	20 Mar 1886		8 Jul 1886		464
McKinzie, Henry	1 Feb 1882	Marion Twp	5 Jul 1882	2 Jun 1882	314
Meinke, Peter D.	18 Aug 1876	Brooklyn Kings Co NY	21 Sep 1888		583
Menger, Freidrich	23 Jul 1874		13 Aug 1874	26 Jul 1874	21
Merchant, Prudence	23 May 1859	Lecompton Twp	31 Dec 1873		4
Meyer, Catherine E.	1 Sep 1876	Lafayette Co MO	8 Jan 1878		104
Meyer, John F.	16 Oct 1877	Concordia Lafayette Co MO	15 Jul 1878		134
Miller, Carlisle	5 Aug 1884	Lawrence	5 Feb 1887		497
Miller, David T.	20 Sep 1886	Madison Twp, Mont- gomery Co OH	27 Oct 1888		599
Mitchell, Elizabeth	18 Jun 1881	Willow Springs	13 Dec 1881	2 Aug 1881	305



<u>Name</u>	<u>Date of Will</u>	<u>Where Made</u>	<u>Date Recorded</u>	<u>Date of Death</u>	<u>Page</u>
Mohr, Elias N.	1 Jun 1864	Union Twp Berks Co PA	2 Oct 1874		53
Morgan, Joseph	12 Mar 1876	Grant Twp	20 Mar 1876		69
Noble, George	13 Feb 1883	Lawrence	9 Apr 1887		510
Niles, Samuel V.	4 Nov 1878	Washington DC	25 Sep 1888		581
Osborn, George W.	6 Jan 1879	Lawrence	28 Jan 1879		156
Percy, Edward R.	19 Jun 1869	Lawrence	31 Mar 1876	4 Jan 1875	72
Exhibit B -	1 Jan 1875	Brooklyn, NY			
Peters, Don F.C.	13 Sep 1870	Lynchburg, VA	29 Jul 1880		199
(2 Codicils--15 Feb 1871 & 4 Dec 1877)					
Phillips, Thomas	17 Sep 1869	Cincinnati Hamilton Co OH	14 Mar 1870		416
Pierce, Allen	16 Dec 1887	Willow Springs	26 Feb 1888		554
Pifer, John Henry	22 Mar 1884	Kanwaka Twp	16 Apr 1884		377
Porter, Lucy	11 Jul 1888	Lawrence	13 Mar 1889		622
Power, John	15 Nov 1877	Willow Springs	12 Jun 1879		160
Prundage, Catherine	28 Mar 1879	Willow Springs	27 Jul 1880		197
Rahskopf, John	19 Sep 1885	Lawrence	11 Dec 1885		444
Randall, Wm S.	15 Feb 1879	Bor. of NorthEast Co of Erie, PA	5 May 1881		255
Reatz, Christian	2 Apr 1889	Wakarusa Twp	30 Apr 1889		635
Reed, Henry W.	Sep 1888	Baldwin	6 Sep 1889		661
Riley, Joseph H.	27 Jan 1882	Hanover Twp Morris Co NJ	30 Mar 1882		310
Ringhoffer, John	16 Dec 1876	St. Louis Co MO	27 Apr 1877		92
Roe, Ellen	6 Dec 1872	Palmyra Twp	25 Jan 1878	16 Jan 1878	99
codicil	7 Aug 1877				
Roe, John	15 Jan 1880		10 Apr 1883		353
Ross, Emma J.	9 Jun 1882	Black Jack	1 Nov 1883		371
Roy, Theophilus	7 Nov 1872	Marion Twp	23 Jul 1874	8 Jul 1874	22
Salverda, Josephine	28 Nov 1874	Bellevoir	25 Mar 1889	19 Apr 1888	619
Savage, William	3 Nov 1871	Lawrence	8 Jan 1881		236
Sawyer, Elias B.	15 Jun 1874	Lawrence	11 Aug 1874	29 Jul 1874	17
Seewald, Joseph	20 Feb 1875	Eudora	18 Mar 1875	22 Feb 1875	46
Scouten, D. W.	6 Feb 1889		2 Jul 1889	8 Feb 1889	651
Selzer, Henry	4 Sep 1886	Palmyra Twp	11 Oct 1886		472
Severance, Jonathan B.	1 Dec 1878	Malden, Middlesex Co MA	18 Mar 1879		245
Seward, Daniel F.	1 Aug 1879	Dover Twp Fayette Co IA	23 Dec 1880		229
Shannon Sr., Wilson	27 Mar 1877	Lawrence	23 Sep 1879		171
Shearer, George	4 Dec 1889	Lawrence	8 Jan 1890	4 Jan 1890	688
Shilling, Gustav	3 Aug 1879	Lawrence	14 Aug 1879		166
Simpson, Henry M.	21 Jun 1869		7 Apr 1875	8 Mar 1875	52
Sitzler, John	9 Jan 1871	Willow Springs	27 May 1874		28
Sleeper, Isaiah H.	7 Apr 1886	Baldwin City	30 Apr 1886		457
Smith, Celinda S.	3 Jan 1874	Marion Twp	14 Jan 1874	7 Jan 1874	35
Smith, George	18 Jul 1875	Eudora	27 Jul 1875	20 Jul 1875	63
Smith, Irvin H.	11 Jan 1874	Marion Twp	14 Jan 1874	2 Jan 1874	37
Smith, Mary Elizabeth	10 Aug 1889		14 Oct 1889	8 Oct 1889	666
Smith, William	11 Dec 1871	Lawrence	4 Jan 1881	28 Oct 1878	215
Smith, William K.	18 Nov 1882	Lawrence	26 Oct 1888		609
Snyder, Joseph	22 Feb 1888	Eudora	1 Mar 1888		556
Sommer, Joseph	25 Jan 1888	Eudora	25 Mar 1889		629



Name:	Date of Will	Where Made	Date Recorded	Date of Death	Page
Sowers, Matthias	25 Jun 1885		7 Dec 1885		439
Sparks, Chauncey	13 Mar 1883	Bristol Hartford Co CT	26 Oct 1883		367
Spittle, Matthew H.	7 Dec 1863		19 May 1873		15
Springer, William M. T.	9 Oct 1881	Wakarusa Twp	10 Oct 1881		303
Stadler, Joseph	1875	Eudora	9 Oct 1875	28 Sep 1875	65
Stanford, Alonzo	25 Dec 1884	Lawrence	4 May 1885		409
Stallcup, Nancy	23 Jan 1888	Lawrence	3 Feb 1888		552
Stone, Maria W.	15 Jun 1872	Lawrence	30 Mar 1874		32
Sweezey, Moses	16 Mar 1886	Lawrence	26 May 1886		459
Titcomb, Emma	18 Nov 1883	Vinland	4 Dec 1883		373
Trueblood, Enoch T.	28 Jul 1888	Lansing, Lv. Co	15 Dec 1888	28 Jul 1888	613
Tyson, Demaris	5 Aug 1881	N Lawrence	2 Aug 1890	17 May 1888	722
Ulrickson, Paul	31 Oct 1885	Lawrence	10 Dec 1885		441
VanKirk, Asher	23 Dec 1880	McKeesport Allegheny Co PA	11 Jul 1882		448
Vitt, Louisa	6 Jan 1881	Eudora	8 Apr 1881		242
Vittum, Amanda P.	13 Apr 1880	Baraboo, Sauk Co WI	17 Jun 1881		263
Vittum, D. S.	7 Apr 1880	" " " " " "	" " " " " "		259
Wadsworth, Jonathan W.	22 Mar 1881	Marion Twp	14 Jul 1881		267
Wakefield, John A.	11 Jan 1873	Lawrence	22 Sep 1873		7
Wallace, William	17 Mar 1879	Lawrence	29 Aug 1879	17 Mar 1879	168
Walton, Simeon H.	11 Feb 1870	Bracken Co KY	2 Jan 1885		402
Ward, Charles J.	20 Aug 1885		28 Sep 1885		429
Warren, Thomas W.	22 Dec 1883	Eudora	1 Nov 1889	27 Oct 1889	670
Wasson, T. C.	23 Feb 1885	Adams Co OH	21 Mar 1889		646
Weber, Caspar	30 Jul 1881	Eudora	13 Jul 1889	4 May 1889	656
Whipple, Almena	9 Oct 1875	Lawrence	26 Aug 1887		535
White, Wesley M.	25 Nov 1876	Washington DC	26 Jul 1880		191
Wilder, Anna M.	23 Jul 1874		24 Dec 1875	23 Aug 1874	71
Wilder, Mahala Smith	30 Aug 1881	Lawrence	4 May 1885		406
Willey, John W.	16 Oct 1875		12 Sep 1881		283
("Probate Court refused such will to probate")					
Winslow, George S.	30 June 1870	Boston, MA	8 Oct 1881		270
Woffuidui, Thomas	9 May 1880	Lawrence	16 Jul 1880		195
Woodward, George W.	30 Apr 1887	Clinton	16 May 1887		515
Wynne, Eleanor Louisa	4 Mar 1878	San Francisco Alameda Co CA	14 Jun 1880		187
Young, Franky (fem)	16 Feb 1881	Lawrence	21 Feb 1881		240
Zeeb, Michael	28 Apr 1888	Kanwaka Twp	20 May 1890	3 Aug 1888	711
Zimmerman, John Peter	2 Feb 1883	Lawrence	22 Feb 1883		336
Zimmermann, William &	11 Feb 1876	Sagn, Kappilla	20 Sep 1888		578
Zimmerman, Maria GEIKEN	"	Prussia			

-- Abstracted by Pauline B. Elniff

Index to the earliest records of Estates Probated in Douglas County (beginning 1854) appeared in The Pioneer Volume II, Number 3 & 4.

## Did You Know?

"That the term "Orphan" in old documents and court records often referred to someone under 21 whose father had died even though mother was still alive; often mother was appointed guardian of child under 14, and in most jurisdictions if child was over 14 he could name his own guardian, and many times it was an older brother rather than the mother that they selected."

From the Illinois State Genealogical Society Quarterly, Vol XVI: 3.  
Submitted by Pauline Meyer.

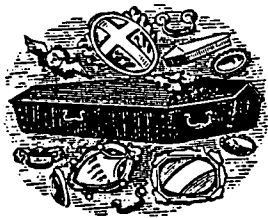

C.W. SMITH, Lawrence, KS, UNDERTAKER & EMBALMER  
(1890-1907)

UNDERTAKER.

(continued from Volume VIII, Number 1, page 20)

Name	Burial Date	Ordered by	Burial	Age	Cause d.	Pg.
Reynolds, Mary A. (R.)	2 May 1893	Geo. Wilder/Wilde	OH			26
Reynolds, S., child of	5 Aug 1899	B. W. Woodward Do(a)n Morton	MG	1½ da.	?	83
Reynolds, Wm.	14 Nov 1898	Mrs. Susan Scott	OH	59		75
Rhodes, Betsey	1 Sep 1892	A G Honold	OH			21
Rohrer, Blank	28 Jul 1894	E. Buttler	?Lansing	9 mo	Chol Inf	35
Rice, Ernest	?? 31 Jan 1895	City Clerk; Sam Rice	OH			39
Rice, Criss	01 Apr 1906	Sam Rice; Met Ins. Abe Henderson	OH	37	Pneu	168
Rice, Jas.	3 Mch 1894	Sam Rice; City Clerk	OH	60	Lung Fvr.	33
Rice, Sherman	24 Apr 1902	Sam Rice	OH	16	Pneu.	115
Ricker, Arthur	14 Aug 1897	Lewis Ricker G. M. Falley	?Kennedy	50	cancer	63
Richards, (?) Marvin	13 Nov 1900	Mrs. Bride	OH	26	? ?	97
Richards, Mrs. M. J.	1 Sep 1905	R. T. Richards	?German	56	Stomach	160
Richardson, Edna	19 Aug 1902	Geo. Richardson Valley Falls		9	Typhoid F.	119
Richardson, H. F.	22 Dec 1897	The Family	OH	55		66
Richardson, May	9 Sep 1902	Wm. Richardson	OH	24	?	120
Richardson, Miss	18 Apr 1891	Mrs. A. Richardson Geo. Richardson	OH			9
Richardson, Mrs.	6 Feb 1897	A. M. Richardson	OH	77	can. stom.	58
Richardson, Mr.	24 Aug 1899	Herman Richardson	OH	35	+ Bwls.	83
Richardson, Myrtle E.	26 May 1902	J. J. Richardson	OH	20	Tuberculos	116
Richmond, Mrs. F. L.	28 Oct 1902	F. L. Richmond	OH	47	Int. Hemorr.	122
Ricker, A. S.	17 Feb 1891	Arthur Ricker	? Kan.			7
Ridgeway, Mrs. E.	17 Sep 1898	Ernest Ridgeway C. J. Erickson	OH	20		74
Ridley, Hattie	13 Dec 1901	Robert Ridley	OH	24	Appendic.	111
Riffle, Carrie	5 Feb 1891	W. T. Barber	?Kanwaka			6
Riggs, Ann Jane	17 Dec 1907	H C Riggs; 907 ArkSt.	OH	76	Bright's D.	193
Riggs, Helen	22 Oct 1906	Elmer Riggs	OH	37		176
Righter, Mrs. L. W.	6 Jan 1905	Mr. ?	OH	61	Pneu.	150
Riley, Mrs.	5 Apr 1893	Mr. Jas. Riley	MG			26
Risley, Lucinda	5 Feb 1906	Reason Risley	OH	82	Tumor	165
Ritzman, W.	22 Apr 1904	Mrs. Ritzman	OH	70	Dropsy	140
Robb, Mrs. Mary E.	27 Jul 1907	? Markell	OH	48	Hrt Dis.	187
Rober, child of	28 Mch 1892	David Evans	OH			17
Roberts, Ella H. (Shipped from Napoleon, Mo.)	17 Mch 1898	John Watkins Y./F. H. Roberts	OH	34	Typhoid	69
Roberts, Julia A.	1 Aug 1904	Miss Roberts	OH	50	Dropsy	144
Roberts, Laura G.	24 Feb 1907	Minor Roberts	OH			181
Roberts, Nellie	? 31 Mch 1900	Miner Roberts; Mrs. Julia Roberts; Mrs. Sam Jeans for Juvenile Soc.	OH	15½		90
Robinson, Alice F. died	30 Nov 1903	W. H. Robinson (Shipped to Hays City)		39½	Ac. anemia	134
Robinson, C.	19 Aug 1894	Mrs. Robinson	OH	76		36
Robinson, (?) Ernie	6 Jun 1903	S. Robinson	OH	22		129
Robinson, Geo.	8 Jul 1901	S. Robinson	OH	15	Drowned	105

Name	Burial Date	Ordered by	Burial	Age	Cause d.	Pg.
Robinson, infant	26 Apr 1904	Lander Robinson	OH		Stillborn	140
Robinson, Mary L.	12 Mch 1899	Lynne & Mrs. Mason	OH	52	Pneu.	79
Robinson, Matilda	2 Jan 1907	Dr. D Robinson; W R C	MG	52	Bwl Trbl	178
Robinson, Mrs. (?)Jane	5 Mch 1899	Mrs. L. P. ?	OH	72	Pneu.	79
Roderick, Mrs.	8 Feb 1897	A. G. Honnold	OH	38	? Fever	58
Rodgers, Mrs. Eva	24 Jan 1902	R H Rogers; Hugh Blair	MG	34	Tumor	112
(?)Roffle, (?)Saul	23 Dec 1892	Wash Roffle	Reno			24
Rogers, A. D.	25 Aug 1906	Mrs A D & Irving Rogers	MG	54	Diabetic	173
Rogers, H. B.	2 Jul 1896	The Family	OH	56	Dropsy	53
Rogers, Julia	18 Nov 1899	James Rogers;	OH	27	Typhoid	86
		W. S. Spaulding; Queen Victoria Court				
Rogers, Mrs.	26 Aug 1890	Mr. Earl M. Rogers	?			3
Rohrbaugh, (?)Davis	17 May 1903	Leigh Rohrbaugh	Clinton	3 m.	WhoopCgh	128
Rohrer, Daniel	10 Apr 1891	Sam Rohrer	Echo			10
Rohskoff, Cora	22 Nov 1895	G. Grovenor	OH			48
Roller, Wm.	20 Feb 1905	Mrs. Wm Roller	DeerCreek	75	TyphoidPne	153
(?)Romey, Martha	14 Mch 1900	Henry Romey	OH	43	PaupersFnrl	89
Rose, William	15 Feb 1907	Laura P. Rose	OH		BrainFever	181
(?)Re( )soner, Roy	6 Jul 1892	J. R. Reece	Vinland(child)			20
Ross, Sarah E.	4 Jun 1903	W. C. Ross	OH	61	?	129
(Shipped from Ossawatomie)						
Ross, Twins of	9 Sep 1902	John Ross; JohnGerhart	MG		Stillborn	120
Ross, Mrs. Wm.	1 Nov 1894	Col Relief Corps	Reno			37
Rowe, Mrs.	10 Jul 1890	W. M. Rowe	OH			1
Rowe, Wm.	17 Dec 1907	E. W. Rowe, M.D.	OH	68	Pneu.	193
(Shipped from Wood River, Neb.)						
Rowley, A. W.	14 Jun 1907	Mrs. Wilson				
Roy, Ella B.	8 Mch 1895	Mrs. Adams	OH	68	Stom+Hrt	186
Roy, Mrs. M. E.	26 Apr 1900	Albert Roy; Mrs Garrett	OH			40
Roy, (?)Wren	24 Jul 1901	Mrs. P. R. Moley; CouncilGro.	80	Liver+Hrt		91
		Washington Roy	Eudora	25	Kidney	106
		Lewis Scott				
Rudiger, Theo. H.	29 Oct 1898	The Family	OH	57	Cancer	74
Rudrow, Mrs. L.	17 Apr 1899	James Brooks	Clinton	30	Hrt Trbl	80
Rudrow, M. Jane	24 Oct 1894	J. H. Rudrow	Topeka	49	Cancer Lvr	36
Ruffell, John	2 Mch 1904	Wagon to Reno	Reno			138
(Shipped from K.C.)						
Rugh, John E.	21 Mch 1891	The Family	OH			8
Rugh, Miss Mattie C.	7 Feb 1897	Mrs. Rugh	OH	28	Tonsilitis	58
Rumsey, Albert	3 Apr 1903	The Family	Vinland	21	Hrt Trbl	127
Russ, A. A.	20 Jul 1906	W. W. Russ	OH	70	Paralysis	172
Russell, Bert	24 Aug 1905	John Russell	OH	33	?perricud.	159
(Shipped from Manitou, Col.)						
Russell, Ed	16 Aug 1898	The Family	Leavenworth	61/65	anemia	73
Russell, Elsie	8 Jul 1904	Blank	Stanton, Ill.	20	Apendicit.	143
Russell, Everett Pearl	16 Dec 1906	J. B. Russell	OH	28	Consumpt.	177
(Shipped from Beloit, Kan.)						
Russell, J. J.	6 May 1902	The Family	OH	71	Urem Pois.	116
Rutherford, Robert	12 Jan 1904	The Family; Dg.Co.	OH	75	Old age	135
Private Co. D, 2nd ?Rotation, Mo.		State Cavalry				
Sable, Mrs.	26 Jul 1892	(?) Bd Charities	MG			20
Salisbury, Arthur	4 Apr 1906	Mary Salisbury; MetIns	OH	22	Consumpt.	168
Salisbury, Geo.	13 Nov 1905	Mary Salisbury; MetIns	OH	58	Rheumatism	162
Sanborn, Mary L.	22 Jun 1904	John R. Sanborn	OH	41	Cancer	142
(?)Sand, B. P. Co.	20 Aug 1905	J J Cox; The Family	Hesper	73	Old age +	159
Sandean, Peter	29 Oct 1907	Stone Masons Union	MG	60	Alcoholism	191

Name	Burial Date	Ordered by	Burial	Age	Cause d.	Pg.
Sanders, H. B.	16 Feb 1899	J H Childs; Family	Blank			78
Sanders, James E.	10 Dec 1900	Bert Sanders	Clinton	66	Pneu+Hrt F.	98
Sanderson, H. W.	12 Jul 1901	The Family; Doug Co	OH	63	DropsyHrt	105
Seargent Co. C. 3 Ohio Inf.						
Sango, Marrietta	6 Nov 1904	A G W Sango; GreenKeith	MG	30	UremicPoisl	147
(Shipped from Muskogee, Ok.)						
Saunders, Anna L.	14 Oct 1906	Mrs. Geo. Haskens	OH	32		175
Christa Saunders						
Saunders, (?)Barbie	28 Jul 1900	J H Child; Family;	WS	26	Stomach	94
G B Saunders						
Saunders, Mrs. Emma S.	4 Apr 1907	Sarah Stewart	Clinton	63	Paralysis	183
Burt S. Saunders						
Saunders, Henry	7 Mch 1906	Robt. Saunders	OH	52	Paralysis	166
Saunders, Mary	9 Jun 1902	B. Saunders	OH	68	Dropsy	116
Saunders, Mose	6 Feb 1894	Blank	OH			33
Savage, Edmond	8 Sep 1891	J. R. Woodrow	Clinton			12
Savage, Joseph	1 Jan 1892	The Family	OH			15
Savage, (?)Minni	18 Sep 1899	Eli Savage	MG	6 ?		84
Dg. County & City						
Savage, Mrs. M. M.	15 Dec 1900	F. Savage	OH	72	Appoplexia	98
Savage, Mrs. Myra B.	16 Jan 1903	A. P. Clark	OH	48 ?		124
Sayer, May A.	12 Apr 1900	D. W. Shaw	OH	77	Sen. Debil.	90
Saylor, John E.	29 May 1905	E. L. Saylor	OH		Typhoid F.	156
Saxman, Mable	15 Jan 1892	Geo R & H R Saxman	OH			15
Schaake, Katherine	4 Aug 1907	Wm Schaake	OH	51	Cancer	187
Schaffer, Mrs. Mirth N.	24 Aug 1905	J. W. Newlin	OH	56	Cancer	159
(Shipped from Cheyenne, Wyo.)						
Scarborough, Mrs.	28 Dec 1897	W H Day; Mary Fuller	Lecompton	83	Old age	67
Schell, Clarence E.	3 Mch 1904	C P Schell	OH	25		138
Schell, Geo. W.	13 Jul 1901	The Family	OH	86	Appoplexia	105
Schell, Frank M.	17 Dec 1901	The Family	OH	45	Typhoid F.	111
(Shipped from Cameron, Mo.)						
Schell, Mrs. Mary	25 Mch 1904	Geo & C P Schell	OH	73	Pneu.	139
(?)Schoeflin, Clarence	10 May 1895	C. H. (?)Nusbonn	WS			41
Schomer, Harry L.	22 Jul 1895	Mrs. Schomer	OH	52 ?	Stomach	43
Schormick, Olga	24 Feb 1907	Lew Schormick	OH	4	Diph.	181
Schott, John	16 Nov 1903	The Family	OH	80	Old age	134
(Shipped from Wichita, Ks.)						
Schneck, Edna	24 Nov 1895	Schneck	WS			48
Schneck, George	4 Jan 1903	Richard Schneck	OH	5	Scarlet F.	124
H. O. Elder						
Schneider, Ella J.	29 Apr 1892	Blank	OH			18
Schneider(Snyder)John	9 Aug 1895	County	OH			45
Musician Co. H. 20 Regt Kentucky Volunteer Infantry						
Schneider, Walter	26 Oct 1890	Blank	MG			4
Schrader, Chas.	13 Mch 1906	Coroner Phillips	MG	85	Hrt Trbl	166
Mrs. Bubusch						
Schulz, August J.	8 Jul 1903	Charles & Will Schulz	OH	65	Cancer	130
Schuler, Earl	25 Apr 1902	Samuel Schuler	MG	2yrs	RR Accid	114
Schuck, Arthur	5 Nov 1900	G. W. Schuck	WS	15	Diph.	96
A. L. Stanton						
Schuler, child of	12 Nov 1898	Jacob Schuler	Pleasant Grove	7 da.		75
Levi Flory						
Schuler, John, inf. Dau.	22 Nov 1893	John Schuler	Reno	1 da.		31
Schull, Ella J.	13 Oct 1904	The Estate	MG	61	?	146

Name	Burial Date	Ordered by	Burial	Age	Cause d.	Pg.
Schultz, Mrs. E. E.	2 Oct 1905	J W & G R Schultz	OH	72	Paralysis	161
(?)Scheu(a)rer, child of	6 Jan 1900	M C (?)Donan; Charles Big Sprgs Schurer & Addy Schurer	Big Sprgs	3?	No Dr.	88
Scott, Blank	30 Nov 1902	Douglas County	MG	6?		123
Scott, C. H.	11 Apr 1903	The Family	MG	26		127
Scott, child of Henry	19 Dec 1907	Henry Scott	OH		Stillborn	193
Scott, Mrs.	30 Dec 1896	T W Doors; Len Scott; Reno (?)Hugh Scott	Renov	62	LaGrippe	57
Scott, Florence	25 Sep 1905	Mrs. Anna Scott; MetCo	MG	11	Typhoid	161
Scott, Gleanland	3 Feb 1907	Vic Johnson Mrs. Walkins	MG	5 da	Spasms	180
Scott, Hattie M.	6 Nov 1904	Will Scott	MG	22	?	147
Scott, James M.	11 Jun 1906	? Woodey	OH	22	Consumpt.	171
Scott, Lily May	16 Oct 1906	Mrs Woody: Henry Scott	OH	11 mo	Tumor	176
Scott, Pleasant	10 Jun 1891	Mrs B(R)uck Scott D. G. Watt	OH			10
Scott, Samuel	18 Nov 1891	Mrs. Scott; W Reynolds	OH			14
Scott, Saml.	3 Apr 1904	Mrs. Scott	MG	79	Cancer	140
Scott, Pearl	11 Mch 1906	Mrs; Chas Scott; Met. Ins.	MG	19	Bwls	166
(?)Scribke, Mrs. C. H.	1 Oct 1891	C. H. (?)Siebke	OH			12
Seals, Miss Libbie	16 Jun 1895	Theo Seals	OH			42
Searing, Clinton	28 May 1898	J M G Worth/Watt	MG	73	Hrt Fail	71
Searl, Capt. A. D.	11 Nov 1902	The Family; R S Searl	OH	71	?	122
(Shipped from Leadville, Col.)						
Searl, Jennie M.	6 Nov 1903	Edwin W. Searl	(?)Dun--	47	Ac.Pneu.	133
		G. Grovnor	novant, Jeff.Co.Ks.			
Searle, Hattie E.	2 Feb 1899	R. S. Searle	OH	52	Paralysis	78
(Shipped from Kansas: City, Mo.)						
(?)Seaton, Morris	25 Sep 1893	Household of Ruth	MG			29
Seaton, Saml	19 Dec 1899	E. F. Seten	OH			86
Private Co. G 3 Kas. Vol. Cav.						
Sechrist, Mr. Thos.	15 Jul 1891	F. A. Derby	Clinton			11
Sedgwick, Harry	1 Dec 1907	Francis Sedgwick	MG	56	Hrt Fail	192
Seeley, child of	23 Jul 1890	Fred Seeley	OH			1
Seely, child of	7 Aug 1891	Fred Seely	OH			11
Seeley, Willie	9 Jul 1893	Fred Seeley	OH			28
Seley, child of	16 Dec 1896	Fred Seeley	Sarcoxia	9 da	?	57
(?)Seeten, John	18 Aug 1907	Ed (?)Settin	OH	19	Quinsy	188
(?)Settin, Thomas	19 Mch 1907	Lizzie Settin	OH	68	BloodPois.	183
Seewir, Sarah C.	5 Jul 1907	Chas. Seewir	OH	77		186
Segall, Hugo	22 Dec 1900	C. R. Howley	Lecompton	50	Hrt&Lung	98
(?)Se(c)hon, Mrs.	25 Mch 1904	W H & C W Sehon	Lecompton	67		139
Selig, Mrs. E. E.	8 May 1902	L. F. Selig	OH		Hrt Trbl	115
Semend, Mrs. Maude	13 Dec 1900	(?)Homer Skinner	MG	24		98
Senci, Ablicio (boy)	2 Mch 1907	Haskell Inst.	Blank			182
Serf, B. W.	15 Nov 1896	L. H. Lee	Hastings, Neb.			56
Seymore, Campbell	18 Jan 1905	Mrs. Charles Seymore	OH	38	Hrt Trbl	151
Shade, Michel	23 Aug 1903	T. J. Lamonte	OH	85	Paralysis	131
Shanafelt, J. R.	29 May 1898	The Family	OH	68	Hrt Fail	71
Shane, Missouri U.	8 Jan 1906	Juno. Shane	OH	59	Tumor	164
Shank, Geo.	31 Mch 1894	Mr. Shank & R----	Ken.Valley	54	Cancer	34
Shaw, Alex.	26 Jun 1904	The Family	OH	63	? Stomach	143
P. C. 3. K s M						
Shaw, Nettie J.	6 Apr 1899	Alex Shaw	OH	30		80
(?)Shea(e)rer, Alberta	F 9 Nov 1895	Vincent Shearer	OH			47
		? Zowdoll				

A LIST OF MEMBERS OF THE PRESBYTERIAN CHURCH AT CLINTON

Copied and submitted by Vivian CLOUGH

The following persons withdrew from their respective churches in 1866 and organized the Presbyterian Church at Clinton:

--From the First Presbyterian Church at Lawrence, Kansas

James C. STEELE  
Mrs. Elizabeth Steele  
L.Scott STEELE

Mrs. Louisa STEELE  
Payton N. WATTS  
Mrs. Payton N. WATTS

--From the First Presbyterian Church at Bloomington, Kansas

Robert A. DEAN  
Mrs. Mary V. DEAN

Mrs. Huldah BLAKELY  
Samuel BLAKELY

The present church was organized December 1, 1866. The first meeting was held in the Congregational Meeting House in Clinton. The first Elder was James C. STEELE. J.H. CARRUTH was Stated Supply Clerk. The first Trustees were: T.E. SAWYER, A. CURTIS, L.L. STEELE, P.N. WATTS and R.A. DEAN.

ROLL of COMMUNICANTS

1866

STEELE, James C.  
STEELE, Mrs. Elizabeth  
STEELE, L. Scott  
STEELE, Mrs. Louisa  
WATTS, Peyton N.  
WATTS, Mrs. Rachel  
DEAN, Robert A.  
DEAN, Mrs. Mary V.  
BLAKELEY, Mrs. Huldah  
BLAKELEY, Samuel

1867

WHITE, George F.  
STEELE, Mrs. Isabella  
EDGERTON, Mrs. Mary T.

1868

DEAN, James D.  
DEAN, Mrs. Lillie B.  
DEAN, Mrs. Jane E.  
DEAN, Mrs. Eliza  
DEAN, James  
DEAN, Mrs. James  
DEAN, Mrs. R.J.  
HALDERMAN, Mrs. Emily B.  
HALDERMAN, S.A.  
SAWYER, T.E.  
STOUT, Mrs. Annie  
BALDWIN, A.S.  
BALDWIN, Mrs. Mary E.



CLINTON PRESBYTERIAN CHURCH-1906  
Picture courtesy of Clinton Lake  
Historical Society and Watkins  
Community Museum

## COMMUNICANTS of Clinton Presbyterian Church continued:

1869

STEELE, Mrs. Martha A.  
 CURTIS, Mrs. Clara  
 BOWEN, D.E.  
 STOKES, Mrs. Mary E.  
 STEELE, Mrs. Ellen P.  
 BOYD, Mrs. Jane  
 HALDERMAN, William  
 BONNER, Sarah  
 BOWEN, Mrs. Sarah A.  
 DOOM, John  
 BLAKELEY, Miss Clara

1870

DEAN, A.S.  
 DEAN, Mary E.  
 GILLIUM, J. P.  
 PIERSON, Miss Ellen  
 McLEAN, Mrs. Parthenia E.  
 McLEAN, James J.  
 McLEAN, Mrs. Kate  
 WHITE, Mrs. Emily C.  
 AUSTIN, Mrs. Clara  
 RABER, Mrs. Isabella  
 STEELE, Mrs. Isabella

1871

GILLIUM, Victoria  
 DAVIS, Mrs. Mary A.  
 STEELE, Ira T.  
 DEAN, James H.  
 DEAN, Charles D.  
 CUMMINGS, Mrs. Emma S.  
 PETEFISH, Mrs. Adaline C.  
 HULCE, Mrs. Alice M.  
 BOYD, Fannie B.  
 BALDWIN, Mrs. Cora E.  
 BALDWIN, Alice May  
 CUMMINGS, William J.  
 CUMMINGS, William J.  
 CUMMINGS, Henry A.  
 DEAN, Edith Ann  
 DEAN, Eva L.  
 LEWIS, Lydia E.  
 BOYD, Miss Myra  
 DAVIDSON, Mrs. F.M.  
 DAVIDSON, W.A.  
 HARRELL, Miss Emma  
 TEGARD, Mrs. Susan  
 TEGARD, J.H.  
 STREETER, Vernon  
 STREETER, Vienna  
 OSBORNE, John  
 OSBORNE, Nicolas B.  
 SCOUTEN, Charles  
 SCOUTEN, Minnie H.

LOHR, Samuel Alonzo  
 KENNEDY, L.  
 ADOLPH, Margaret  
 MIFFLIN, Mrs. Jane  
 BRADY, John  
 DAVIS, George W.

1872

CUMMINGS, Mrs. Margaret  
 WINTER, James

1873

CARTER, J.W.  
 CARTER, Mrs. Josephine  
 SAWUER, W.S.  
 SAWYER, Mrs. W.S.  
 DISBROW, Hattie A.  
 DISBROW, Miss Clara  
 JOHNSON, Miss Maggie  
 DEAN, Miss M.O.  
 YOUNG, Mrs. Jane  
 YOUNG, Miss Elizabeth  
 YOUNG, Miss Anna M.  
 BONNER, Sarah  
 WAUGH, Dr. E.H.  
 WAUGH, Mrs. Delia E.  
 BURTON, William E.  
 BAILEY, David  
 ELLIOT, Mrs. M.J.

1875

CALHOUN, Margaret  
 DEAN, Andrew Howard  
 DERBY, Frederick A.  
 DERBY, Mrs. Clara M.  
 GEYER, Jonas  
 GEYER, Sheffy  
 GEYER, Miss Kate S.

1877

CALHOUN, James  
 LEACHMAN, Thomas  
 LEACHMAN, Mrs. Elizabeth

To be continued:



From the: PORTRAIT and BIOGRAPHICAL RECORD  
of LEAVENWORTH, DOUGLAS and FRANKLIN COUNTIES,  
KANSAS, 1899



Chas. PILLA

Biographical Sketch of: **Charles PILLA**

**C**HARLES PILLA. Among our German-American citizens who have been successful since settling in Kansas mention belongs to Mr. Pilla, the well-known business man of Eudora. Mr. Pilla was born in Rhenish Bavaria, Germany, February 19, 1830, and received a good education in the German language. At nineteen years of age he came to the United States, arriving in New York March 26, 1849. For fourteen years he remained in the vicinity of that city, and during ten years of the time he was employed as clerk and bookkeeper for the publishing house of E. Walker & Sons. In 1865 he came to Kansas for the purpose of entering into partnership with his brother F. L., who had started a small store in Eudora. The title of the firm became Pilla Brothers, which continued until his brother's death in 1871.

Being thus left sole proprietor of the store Mr. Pilla continued the business alone. In 1872 he enlarged the building and increased the quantity of stock carried. His store is now the largest of its kind in Eudora. In connection with the mercantile department, for some years he carried a stock of drugs, but this is now discontinued. Besides his mercantile interests he has engaged in farming in Douglas and Johnson Counties, where he owns large tracts of farm lands; and, while these places are operated by tenants, he nevertheless maintains an active supervision of the land and directs its management.

Upon the organization of the State Bank of Eudora, in which he was interested, Mr. Pilla was elected its president in 1893 a position which he has filled with the greatest efficiency. As a member of the firm of Pilla & Statler he also carries on a brick manufacturing business. In 1894 he erected a beautiful residence on a hill overlooking the village and commanding a fine view. At the time of the erection of the sweet corn factory, in 1883, he was one of the principal contributors to the same and became a stockholder in the company. He is a stockholder and director of the Eudora Creamery Company, and was a stockholder in the Leis chemical works, of Lawrence, Kans. When the Kimball plow factory was started in Lawrence he assisted in the organization of the company controlling the plant, but the enterprise did not prove successful. All movements of a progressive character where the benefit accruing to the people is unquestionable have received the impetus of his encouragement and practical aid.

Since attaining his majority Mr. Pilla has always been a staunch Republican. As mayor of Eudora, and as a member of the city council, also as a school director, he has been able to greatly promote local projects, and has given an impetus to the welfare of his town and fellow-townsmen. In 1871 he received appointment as postmaster, and continued to fill the office until 1885. Prior to this, from 1865 to 1871, he served as assistant postmaster, having practically the entire charge of the office. Fraternally he is a member of Doric Lodge No. 83, A. F. & A. M; Lawrence

Commandery No. 4, K. T.; and Eudora Lodge No. 28, I. O. O. F., in which he is past grand. In religion he worships with the German Evangelical Church. He was married September 10, 1865, to Alice B. Smith, daughter of Paul and Catherine Smith. She was born on Staten Island and died in Eudora, January 15, 1899, leaving three daughters: Alvena E., wife of John E. Dolisi; Louisa P., wife of Spencer J. Lawson; and Molvie E., who has had charge of the home since her mother's death.

North Lawrence was formed in 1865 from territory taken out of Sarcoxie Township in Jefferson Co. Legislature of 1867 provided for formation of Grant Township out of Sarcoxie Township. Below is a newspaper editorial opposing Douglas County's acquisition of the Jefferson County land.

From the Oskaloosa Independant, Feb 4, 1865

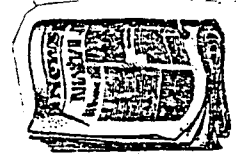

### COUNTY LINES

"The persistent efforts of a portion of the citizens of Douglas county to seize upon a portion of Jefferson, has few parallels. It is simply a covetuous desire, without any show of right, and can be defended on no grounds of reason, justice or good neighborship. The only plea set up is that Lawrence has made some outlays on roads- principally if not entirely in Leavenworth county-on this side of the river, and therefore she ought to have a part of Jefferson county! Who ever heard of Lawrence doing anything of the kind not immediately for her own benefit? If she built roads it was because her citizens believed it was for their interest to do so; and they never invested a dime in a road, except for an interested purpose; and they have ten times over received principal and interest for every cent they have thus expended on this side of the river.

But we have a counter-claim to this plea. It is this. The citizens of Lawrence have taken wood and lumber from Jefferson county in value a thousand-fold more than all the outlays on this side of the river in roads and everything else; and this wood and lumber have been taken without rendering an equivalent to this county. These are the facts. Let them be known!

Another claim set up is, that a portion of this county is convenient to Douglas! Indeed! If this plea is worth any thing, it is worth all the State, and Kansas may as well be annexed to Douglas at once as by piece-meal; for every time she extends her boundaries she will lay alongside of contiguous territory, which it will be convenient to get hold of. This is worse than a robber's plea. It is the very essence of bad neighborship. If we have a piece of land and choose to put our buildings for our own convenience or profit, on one edge of the land doew that give us a right to seize upon a portion of our neighbor's possessions, simply because they are contiguous?...If the river, God's own line of division, is not a stay to their greed, what other line can present a barrier to their rapacity?

"...Lawrence has had ten-fold more aid from the east than any other place in Kansas-more than all the rest of the State together; and yet she claims special privileges! A portion of her citizens want all; and is they had every thing they would still ask for something more!

This whole matter is in a nut-shell. The territory belongs to Jefferson county. We have kept it in its infancy at our expense. We therefore havē a just claim in right and equity to it. Douglas has none. The river is a natural boundary, therefore the best one. We simply want our rights and good neighborship, nothing more."

Note: Act giving Douglas County part of Jefferson Co lands was approved February 11, 1865. by S.J. Crawford, Governor.

From the: PORTRAIT and BIOGRAPHICAL RECORD of LEAVENWORTH  
DOUGLAS and FRANKLIN COUNTIES, KANSAS, 1899

Biographical Sketch of: **Marcelmus B. RAY**

**M**ARCELMUS B. RAY, who is engaged in farming in Kanwaka Township, Douglas County, was born in Jefferson City, Mo., April 8, 1852, a son of Luke E. and Marietta (Drown) Ray, natives of Cabell County, W. Va. His father, who was born in 1817, of Scotch parentage, learned the carpenter's trade in youth. He engaged in the mercantile business at Jefferson City and at Carthage, Mo., and built the village of Preston, eight miles from Carthage, where he remained until the time of the Civil war. Being in sympathy with the Union and living in Confederate territory, his surroundings became unpleasant and, indeed, dangerous. The bushwhackers stole all of the cattle and horses on his farm, and later burned the dwellings and other properties. Thereupon he took his family to Marysville, Kans., and in 1862 settled in Douglas County, where he purchased eighty acres in Kanwaka Township, later adding another tract of similar size. During the first years of his residence here he was a member of the home guard. He employed agents to manage the farms in Missouri, but never realized anything from the property. He became one of the well-known farmers of this township, and was a leader in local ranks of the Republican party. Since his death, in 1894, his widow has resided on the old homestead, which is managed by the subject of this sketch. The family comprised the following-named children: Eliza A., wife of Dr. G. W. Williams; Para Lee, who married John Maloy; Sarah, Mrs. Leroy J. Bean; Henry B., George W., Henry S. G., Marcelmus B., Luke E., deceased; Romaine F., wife of Joseph Howell; Brunie, deceased; and Grant, who died in infancy.

In infancy our subject was taken by his parents from Jefferson City, Mo., to Carthage, where the family remained a year, thence going to Preston. He accompanied his parents to Kansas, making the trip in a wagon which was drawn by a team of oxen and in which were placed all of the household effects. After settling in Douglas County he assisted his father in clearing a farm. At the time of his marriage he bought eighty-five acres, and there he resided until his father's death, since which time he has lived on the old homestead, and conducts both farms. While he is not a member of any denomination, he is in sympathy with the Methodist Episcopal Church. Active in politics as a Republican, he has served as delegate to various conventions and has kept posted concerning all public issues; had he so desired he might have held almost any local office, but his inclinations are not toward positions of prominence. He is interested in educational matters and has rendered excellent service as a member of the school board.

November 25, 1872, Mr. Ray married Anna McDonald, who was born and reared in La Porte, Ind., and was of Scotch descent. In the '70s she accompanied her parents to Kansas, and was married in Independence, this state. Later her parents removed to Florida. The oldest son of Mr. and Mrs. Ray was George, who died at four years of age. Their other children are Ernest D., Nellie G. and Luke Elmer.



KANWAKA NEWSPAPER ITEMS FROM the LAWRENCE DAILY JOURNAL and EVENING TRIBUNE, Oct 4, 1892

- John KELLEY cut his leg half off with a patent corn knife a few days ago before he understood the workings of the infernal machine.
- Chas. ANDERSON aged five years, son of George A. ANDERSON, died last week in west Kanwaka after an illness of several days.

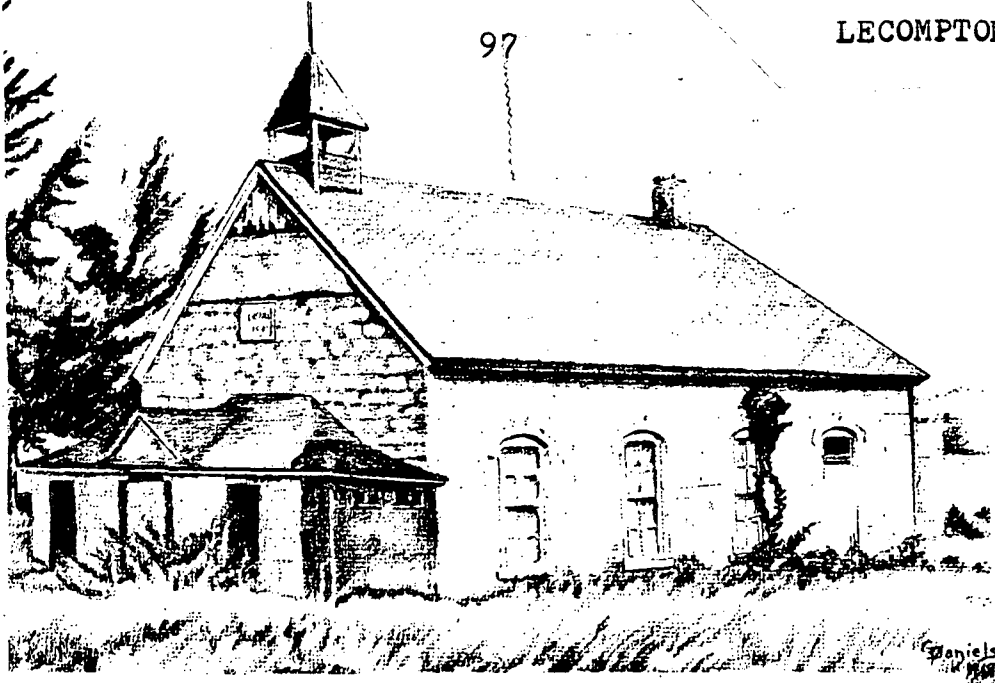

### GREENWOOD VALLEY NO. 24

The first school known of in what eventually became District No. 24, was located near the center of Sec. 1, T. 12, R. 17, on the Ben Kellogg place. Some distance northeast of Big Springs and a little over a half-mile south of the last school site, it was known as "The Old Stone School." This seemed to be the only name it ever had.

The writer has visited the spot and found the foundation half-buried in leaves but still clearly discernible, in a wooded and brushy area where deer now roam, but which a century ago was open rolling prairie.

Within the enclosure given by some as 24 by 30 feet, but which measures nearer 30 by 36 feet, lies a large block of dressed stone, and just outside a mound of stones covers what may have been an old well, now filled in as a safety measure.

It was built of native limestone with a dirt floor and probably faced south. Later the door was changed to the east, with a blackboard inside at the west end. The stove stood in the center of the room with benches arranged around the edges on which at one time, sat 65 pupils ranging in age from 5 to 25.

Two terms of three months each were held each year. Patrick Geelan, a school teacher, came to Big Springs from Ireland by way of New Jersey in 1855, and taught in this school for some time.

About 1873, "Cap" Nichols and Billy Duncan allotted one acre in the Southeast corner of the S. W. 1/4 of Sec. 36, T. 11, R. 17, for a new site on which a small frame schoolhouse to replace the old stone one, was built near the southwest corner of the plot, facing east.

On the annual report of 1897-98, the clerk of the board, George M. Medsker, noted that \$51.00 had been received from the sale of the old frame schoolhouse.

This term ending in 1898 had two teachers, T. A. Crouch for twelve and four-fifths weeks and O. Bayles for fifteen and one-fifth weeks, with 56 pupils in attendance most of the time. The salary of each teacher was \$35.00 per month and total expenditure for the term was \$239.29. Board members were Wm. Glenn, Geo. M. Medsker and W. S. McClannahan.

The 67 of school age in the district at this time were: Cora, Willard, Frank and Maud BUNCE; Jessie and Helen BRADFORD; Henry BUSH; Volney and John CHRISTIAN; Myrtle CUMMINGS; Maud and Arthur COOK; Eliza, Willie and Charles DUNCAN; Jennie and Julia FINDLEY; Flora, Charles, Dora, Arthur, Clyde and Maggie GIBBENS; Charles, Bertha, Justus, Carrie and Nora GEELAN; Bessie GLENN; Theoph HOGUE; John HOGG; Jessie, Andrew and Frank HENNESSY; Clarence, Rolley, George, Louis, Lulu and Ruby JOHNSON; John, Fred, Moxie, Wesly, Henry and Dora KING; Maggie McCOLLUM; Goldie, Charlie and Laura MEDSGER; Fred, Minnie, Ethel and Mary McCLANNAHAN; Nellie, Warren, and Clarence MORRIS; Etta, Lee, Maud and Earl SHAFER; Bertha and Larnard TIMMENS; Cora and Reed SPENCER; Lena and William WEESE.

When the district was disorganized and consolidated with Lecompton No. 36, the schoolhouse and the acre on which it stands passed into possession of John Powell from whose farm the land originally had been taken. The large bell that once sounded through the valley, was stolen.

The above history is an excerpt from the book Rural Schools and Schoolhouses of Douglas County, Kansas by Goldie Piper Daniels. This book is available for purchase through the DCGS.

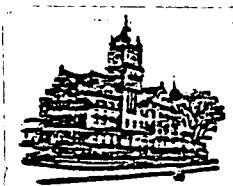

WILL OF BERNHART BUNDLE

Know all men by these presents, that I Bernhart BUNDLE of Marion Township Douglas County Kansas, a farmer, being in ill health but of sound and disposing mind and memory, do make and publish this my last will and testament, hereby revoking all former wills by me at any time heretofore made.

And as to my worldly estate and all the property real, personal or mixed of which I shall die seized and possessed as to which I shall be entitled at the time of my death & demise, bequeath and dispose thereof in the manner following to wit:

First. My will is that all my just debts and funeral expenses shall by my executors hereinafter named be paid out of my estate as soon after my death as shall by them be found convenient.

2<sup>nd</sup> Give devise and bequeath to my beloved brothers, Joseph BUNDLE and Leopold BUNDLE of Waldmossingen ab cline(?) obern Dorf Wierttenberg, my farm the west ( $\frac{1}{2}$ ) half of South West ( $\frac{1}{4}$ ) quarter of section (16) Sixteen in Township (14) fourteen of Range (18) eighteen East of 6" P.M. containg (80) eighty acres more or less in Douglas County Kansas and also all grains and products raised or growing (?) there an to which I am entitled at the time of my decease.

I lastly do nominate and appoint Mathias SIMON and Wesley FLORY to be the executors of this my last will and testament. In testamony where of I the said Bernhart BUNDLE have to this my last will and testament contained one sheat of paper subscribed myname and affixed my seal this 9th day of May A.D. 1891

(signed) Bernhard BUNDLE  
seal

Signed sealed published and declared by the said Bernhart BUNDLE as and for his last will and testament in the present of us who at his request and in his presents and in the present of each other have subscribed our names as witnesses thereto:

W MISENHIMER  
Windelin SAILE

\* \* \* \* \*

A VOUCHER in the Probate records of  
BERNHART BUNDLE

Aug 1 1891-"Received of M. SIMON and W. FLORY the sum of ten dollars \$10.00 for services rendered to Barnhart BUNDLE in his last sickness, and one dollar eight cts \$1.08 for road tax.

P.E. ENSLOW"

A LETTER FROM VINLAND, KANSAS in 1876

TO: Mr. Dudley Hoskinson (Albia, Iowa)

Vinland, Kansas  
January 23, 1876

Dear brother,

I seat myself to answer your kind and welcome letter which I received about two weeks ago. I thank you very much for that Christmas present. I got a veil & tye. The veil cost 35 cents and the necktye 65 cts. So it made two very nice presents. we are all well at present and hope this may find you the same. I started to write this letter last Tuesday & did not git it finished as I had company in the afternoon so I will try & finish today. I have not been well for two days & don't feel well today so if I dont write you a good letter you will have to excuse me. Eva & Jane J. were here the day I commenced this letter.

I had a letter from Ben. He seems to be enjoying himself very well this winter. He seems to do a great deal of blowing about his girl. I suppose she is a common (?) young lady. But you know what? She will do for anybody; I can tell. (It covers the faults.) One of the boys are coming home next month. They want to make some cuttings. Grape vines are very poor this winter. The grasshoppers made sad work of them. Mr. Louis Swanson has come back to his old home. Mr. Thomas Sturdy is working at Mr. Eill Gill of Coal Creek. Herb Davis is in the insane asylum in Wisconsin. He gets \$25 per month.

News to you: Fernealy Jones came home the other day with her husband. Dont you cry for there is just as good fish in the sea as ever was caught out. I see an account in the journal of Mr. Joseph Spangle marriage. He married Lide Price of Black Jack. John Dunn & his bride came home the day before New Years. They came in a wagon. Susie Campbell came with them. Edgar C. came home three weeks before they did. He came in the cars. Frank Nichols is working for a farmer in Michigan. Benton Andrews teaches our school this winter. He is liked very much by most of the folks. Will & George & Emma are going this winter. I will close for this time.

Your sister,

M. E. Hoskinson

Well, Lud if I had time I would show you what I could do. I have just written a letter to Ohio for mother this morning. I have been going to school this winter and heve lurnt fast. Benton Andrews is teacher. Will Bolton & Frank Dunn has got tack & was to the grange feast last Friday night. I had all the apples that I could eat. If you dont write to me this time it is my last time. I have written this in 5 minutes. How is that for hi

William H.

This letter, from the files of Stan LAWSON of Baldwin City, KS was contributed by Grace EMBERS. The letter was written by her grandmother, Mary Elizabeth HOSKINSON (HARRIS) to Miss HOSKINSON's brother, Dudley HOSKINSON. Dudley HOSKINSON is the great-grandfather of Stan LAWSON. Note: See THE PIONEER, Vol VII, No. 4, p. 206 for another letter written by Miss HOSKINSON.

MABEL LADUKE's LETTER FROM WAKARUSA TOWNSHIP

If not called for in ten days  
return to Miss Mable LADUKE, R.R. 4  
Lawrence, Kansas  
August 25, 1918

Miss Alta REED  
644 3 St.  
North Lawrence, Ks.

Dear Cousin Alta,

How are you? I am fine and dandy and hope this finds you the same. I think your pictures look fine. We had all of our pictures taken last December when we went in to get vaxanated for the smallpox. We shore had a mean old teacher. She made about a half a dozen kids stay in for breathing too loud or missing a word. She got after Joe GORBUTT and made him stay in for breathing too loud. A week ago yesterday was my birthday. I was 15 years old. Aunt Mattie was over that day. Papa set up a week ago over to HEGERMAN. Mr. HEGERMAN died about one o'clock Saturday night. Uncle Charlie was over yesterday. Well, I guess this will be all. Goodby. Answer soon.

From your  
Cousin Mable

Mabel LADUKE, born August 18 1903 in Scranton, Kansas was the daughter of Ray and Laura CORBIN LA DUKE and lived on the Kilworth Ranch in Wakarusa Township, Douglas County, Kansas. She attended Pleasant Grove school in Willow Springs Township. Her cousin, Alta REED, was the daughter of Lafayette and Sarah CORBIN REED and lived in North Lawrence. Mabel LADUKE married Otis WIGGINS on Mar 29, 1922 in Lawrence, Kansas.

Submitted by Jane WIGGINS

Lawrence Daily Journal, Wednesday, Oct. 25, 1899

Country News  
Sibley

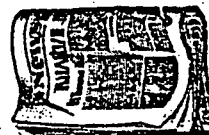

Stock at the Walton WOOD sale brought satisfactory prices. ARMSTRONG and STARR with their families came down from Topeka and spent a few days with Mr. DUNNING's family and took in the Indian school and the State university. All three were boys together in the hills of old Alleghany, N.Y.

THE FREDERICK SCHWARTZ FAMILY  
of WILLOW SPRINGS TOWNSHIP

---

FAMILY HISTORY

Submitted by Carrie SCHWARTZ, great-great granddaughter of  
Frederick SCHWARTZ

"Frederick SCHWARTZ came from Stuttgart, Wuerten burg Germany to America in 1857 with his brother, Charles, who was 21 years old. These two were the only two of five children to come, as the rest of the family stayed in Germany. Frederick settled in the Worden, Kansas area on what is now the Lester SCHWARTZ farm.

Frederick SCHWARTZ married Christene ROEBACHER. He left for the Civil War after news reached him while plowing. Leaving the plow in the field, he stopped only long enough to say good-bye to wife Christene. During his absence, Christene died while giving birth to daughter, Jennie. Jennie was cared for by Christene's parents.

When Frederick returned, he married Elizabeth PIPPERT. They had eight children: Albert, who died of typhoid at age 21, Louise, Henry, Lydia, Rose, Charles, Ella, and Carrie, who also died at age 21 of tuberculosis.

The homestead of Frederick SCHWARTZ is still visible on the SCHWARTZ farm. There is a one-room dugout for living quarters and a larger dug-out, which housed the animals. This is next to a beautiful, clear, cold-water spring. This farm was passed from Frederick to son Charles, then to his son, Lester and is now farmed by his son, Don, and grandsons, Greg and Scot.

1900 CENSUS INFORMATION  
FREDERICK SCHWARTZ FAMILY

p. 261-Willow Springs Township-2 June 1900

22/22 SCHWARZ, Frederick, b. March 1834, Germany, married 34 yrs  
emigrated to U.S. 1854, both parents, born Germany  
" , Elizabeth, wife, born April 1844, Germany, emigrated  
to U.S. 1861, both parents born Germany  
" Rosa, born September 1874, born Kansas  
" , Charles, born February 1877, Kansas  
" , Carrie, born June 1882, Kansas

WORDEN CEMETERY, WILLOW SPRINGS  
SCHWARTZ FAMILY BURIALS

---

John F. SCHWARTZ died 14 Feb 1908-73 yrs 10 mos 17 d.  
Elizabeth, wife of Fred SCHWARTZ, Aug 2, 1903, age 58 3 mos 19 d.  
Fred'k SCHWARTZ-CO B, Kansas Inf.  
Albert, son of F & E. SCHWARTZ-3 Apr 1867-30 Oct 1888  
Carrie SCHWARTZ- 16 June ? 1882-25 Jan 1907'





## Queries

Queries are free to members. They should state at least two facts to gain best results. Queries are also free to non-members but must concern Kansas related ancestors of fifty years or earlier.

ALWARD  
CLARK  
MYERS  
ERMICK  
COMBS  
BOOKER  
LEWIS

Mrs. Roy MacDonald, Route 2, Box 150B, Hayden Lake, ID 83835. Albert A. ALWARD and his wife, Sarah CLARK, settled near Baldwin City, Douglas Co., KS, ca 1860. Her parents, Richard and Mary Eva (MYERS) CLARK, lived there for a time and then moved to the Pomona and Ottawa area of Franklin Co., KS. Their other children were: Samuel L., Walter M., Catherine L. ERMICK, Amanda LEWIS, Harriet COMBS, and Mary J. BOOKER. Is anyone working on these family lines?

TIBBETS  
BRIDGE

Phyllis Bridge Egge, 1022 Boulevard, Sturgis, SD 57785  
Seek information and descendants of Frank TIBBETS, b. 1864, DeKalb Co., IL; d. 1904, probably Eudora, KS. Son of William N. TIBBETS and Julia Eleanor BRIDGE. William d. 16 Mar 1905, Eudora, KS. Seek info/descendants of William.

TOMBERLIN

Virginia L. Tomberlin, 2724 Daniels Ave., S. Charleston, WV 25303. I am hoping to verify birth and death dates and to learn burial location of my great grandfather, Fontaine (Fountain) C. TOMBERLIN of Willow Springs Township. His age was 63 in the 1875 KS State Census. He may have been living with family members in Franklin or Osage Co's, KS, at time of his death.

EDER  
HADL  
KELLER-  
MANN  
MADEL  
WEIXEL-  
DORFER

Mrs. Richard G. Ross, 803 N. 5th St., David City, NB 68632. Wish to correspond with anyone working on early Catholic families of Eudora, KS, with these surnames: EDER, HADL, KELLERMANN, MADEL, WEIXELDORFER. Some of these families later lived in Kansas City, MO.

BRIDGE  
GOSSAGE  
DAVIS

Phyllis Bridge Egge, 1022 Boulevard, Sturgis, SD 57785  
Seek information and descendants of Matilda BRIDGE GOSSAGE, b. 1819, Butler Co., OH, dau of Benjamin H. BRIDGE and Elizabeth DAVIS; m. Joshua GOSSAGE, divorced him ca 1870, and wrote in family letter of 1871 that she was "going to Kansas."

BAHR Mrs. Richard G. Ross, 805 N. 5th St., David City,  
 MEITNER NB 68632. Would like to make contact with anyone  
 REIMER researching the following families buried in St. Anne's  
 SCHON Catholic Cemetery, Grant Township, Barton Co., KS:  
 SCHUGART BAHR, MEITNER, REIMER, SCHON, SCHUGART, SPRINGER, ZIMMER.  
 SPRINGER  
 ZIMMER

Maxine P. Hougland, Route 1, Box 153C, Perry, KS 66073  
 FREE I have the new 1984 Vol. 1, HISTORY OF BUCHANAN CO., MO,  
 HELP with 500 pages of families. Will share this for a SASE.

Frank E. Pearson, 4 S. California St., Lodi, CA 95240  
 I am interested in finding ancestors of my great grand-  
 father, Thomas PEARSON, b. 22 Apr 1805, TN. From  
 PEARSON census reports, I have learned his father and mother  
 ROGERS were born in TN, but I don't know who or where. His  
 mother's name may have been Nancy \_\_\_\_\_. Seek same  
 information for my great grandmother, Rhoda ROGERS,  
 b. 15 Sept 1821, OH. Her father's name may have been  
 Eli ROGERS. Thomas and Rhoda were m. in Randolph Co.  
 (or near), IN, ca 1840. They migrated to WI and IA  
 and settled in Douglas Co., KS, ca 1858, where they  
 lived out their lives. Both are buried in Vinland  
 Cemetery; she, 1883, he, 1891. Who were Thomas PEARSON's  
 people? Who were Rhoda ROGERS' people?

Maxine P. Hougland, Route 1, Box 153C, Perry, KS 66073  
 HOUGLAND Seek information on Aaron HOUGLAND, b. 1797, VA. M.  
 COLLANDAR Annie COLLANDAR BAKER 17 June 1817, Henry Co., KY.  
 BAKER They were divorced in Scott Co., IN, 1849. Aaron re-  
 BOBBITT married Sarah BOBBITT 11 Oct 1851 in Scott Co., IN. He  
 d. ca 1860 in Scott Co., IN.

Jean Chapman Snedeger, 1638 Rhode Island, Lawrence,  
 KS 66044. Need info regarding parents of Catherine Ann  
 McCLINTOCK, b. 1840 TN; m. 1st 1856 to Henry Buckley  
 PURCELL PURCELL; m. 2nd 1869 to George R. JONES. She d. 1911  
 JONES in Denver, Worth Co., MO. Father - Samuel McCLINTOCK:  
 Mother's name unknown.

Maxine Chapman Graves, 1828 Ohio, Lawrence, KS 66044  
 HUFTILE Need proof of parents of Martin HUFTILE, b. ca 1829,  
 LARGE PA; m. Rhoda LARGE, b. ca 1834, ENGLAND. Known  
 children: Lois Virginia HUFTILE and John HUFTILE,  
 both probably b. in Toledo, OH.

Mary Lou Winchell, 927 Crestline Dr., Lawrence, KS 66044  
 FREE Have copies of THE ROLL OF BATTLE ABBEY (Burke); DEATH  
 HELP RECORDS OF MISSOURI MEN (from Newspapers) 1808-1854  
 (Wilson, Wilson and Stanley); and KENTUCKIANS IN MISSOURI  
 (Sprague). Will search for your ancestor. Please send  
 ancestor's name and SASE.

*Submit your queries, ahnentafels and other material for possible  
 publication in THE PIONEER to: Editor, THE PIONEER, DCGS, P.O. Box  
 3664, Lawrence, Kansas 66046.*



T

CONTENTS

<p>1. Introduction</p> <p>2. Chapter 1</p> <p>3. Chapter 2</p> <p>4. Chapter 3</p> <p>5. Chapter 4</p> <p>6. Chapter 5</p> <p>7. Chapter 6</p> <p>8. Chapter 7</p> <p>9. Chapter 8</p> <p>10. Chapter 9</p> <p>11. Chapter 10</p> <p>12. Chapter 11</p> <p>13. Chapter 12</p> <p>14. Chapter 13</p> <p>15. Chapter 14</p> <p>16. Chapter 15</p> <p>17. Chapter 16</p> <p>18. Chapter 17</p> <p>19. Chapter 18</p> <p>20. Chapter 19</p> <p>21. Chapter 20</p> <p>22. Chapter 21</p> <p>23. Chapter 22</p> <p>24. Chapter 23</p> <p>25. Chapter 24</p> <p>26. Chapter 25</p> <p>27. Chapter 26</p> <p>28. Chapter 27</p> <p>29. Chapter 28</p> <p>30. Chapter 29</p> <p>31. Chapter 30</p> <p>32. Chapter 31</p> <p>33. Chapter 32</p> <p>34. Chapter 33</p> <p>35. Chapter 34</p> <p>36. Chapter 35</p> <p>37. Chapter 36</p> <p>38. Chapter 37</p> <p>39. Chapter 38</p> <p>40. Chapter 39</p> <p>41. Chapter 40</p> <p>42. Chapter 41</p> <p>43. Chapter 42</p> <p>44. Chapter 43</p> <p>45. Chapter 44</p> <p>46. Chapter 45</p> <p>47. Chapter 46</p> <p>48. Chapter 47</p> <p>49. Chapter 48</p> <p>50. Chapter 49</p> <p>51. Chapter 50</p>	<p>1-2</p> <p>3-4</p> <p>5-6</p> <p>7-8</p> <p>9-10</p> <p>11-12</p> <p>13-14</p> <p>15-16</p> <p>17-18</p> <p>19-20</p> <p>21-22</p> <p>23-24</p> <p>25-26</p> <p>27-28</p> <p>29-30</p> <p>31-32</p> <p>33-34</p> <p>35-36</p> <p>37-38</p> <p>39-40</p> <p>41-42</p> <p>43-44</p> <p>45-46</p> <p>47-48</p> <p>49-50</p> <p>51-52</p> <p>53-54</p> <p>55-56</p> <p>57-58</p> <p>59-60</p> <p>61-62</p> <p>63-64</p> <p>65-66</p> <p>67-68</p> <p>69-70</p> <p>71-72</p> <p>73-74</p> <p>75-76</p> <p>77-78</p> <p>79-80</p> <p>81-82</p> <p>83-84</p> <p>85-86</p> <p>87-88</p> <p>89-90</p> <p>91-92</p> <p>93-94</p> <p>95-96</p> <p>97-98</p> <p>99-100</p> <p>101-102</p> <p>103-104</p> <p>105-106</p> <p>107-108</p> <p>109-110</p> <p>111-112</p> <p>113-114</p> <p>115-116</p> <p>117-118</p> <p>119-120</p> <p>121-122</p> <p>123-124</p> <p>125-126</p> <p>127-128</p> <p>129-130</p> <p>131-132</p> <p>133-134</p> <p>135-136</p> <p>137-138</p> <p>139-140</p> <p>141-142</p> <p>143-144</p> <p>145-146</p> <p>147-148</p> <p>149-150</p> <p>151-152</p> <p>153-154</p> <p>155-156</p> <p>157-158</p> <p>159-160</p> <p>161-162</p> <p>163-164</p> <p>165-166</p> <p>167-168</p> <p>169-170</p> <p>171-172</p> <p>173-174</p> <p>175-176</p> <p>177-178</p> <p>179-180</p> <p>181-182</p> <p>183-184</p> <p>185-186</p> <p>187-188</p> <p>189-190</p> <p>191-192</p> <p>193-194</p> <p>195-196</p> <p>197-198</p> <p>199-200</p> <p>201-202</p> <p>203-204</p> <p>205-206</p> <p>207-208</p> <p>209-210</p> <p>211-212</p> <p>213-214</p> <p>215-216</p> <p>217-218</p> <p>219-220</p> <p>221-222</p> <p>223-224</p> <p>225-226</p> <p>227-228</p> <p>229-230</p> <p>231-232</p> <p>233-234</p> <p>235-236</p> <p>237-238</p> <p>239-240</p> <p>241-242</p> <p>243-244</p> <p>245-246</p> <p>247-248</p> <p>249-250</p> <p>251-252</p> <p>253-254</p> <p>255-256</p> <p>257-258</p> <p>259-260</p> <p>261-262</p> <p>263-264</p> <p>265-266</p> <p>267-268</p> <p>269-270</p> <p>271-272</p> <p>273-274</p> <p>275-276</p> <p>277-278</p> <p>279-280</p> <p>281-282</p> <p>283-284</p> <p>285-286</p> <p>287-288</p> <p>289-290</p> <p>291-292</p> <p>293-294</p> <p>295-296</p> <p>297-298</p> <p>299-300</p> <p>301-302</p> <p>303-304</p> <p>305-306</p> <p>307-308</p> <p>309-310</p> <p>311-312</p> <p>313-314</p> <p>315-316</p> <p>317-318</p> <p>319-320</p> <p>321-322</p> <p>323-324</p> <p>325-326</p> <p>327-328</p> <p>329-330</p> <p>331-332</p> <p>333-334</p> <p>335-336</p> <p>337-338</p> <p>339-340</p> <p>341-342</p> <p>343-344</p> <p>345-346</p> <p>347-348</p> <p>349-350</p> <p>351-352</p> <p>353-354</p> <p>355-356</p> <p>357-358</p> <p>359-360</p> <p>361-362</p> <p>363-364</p> <p>365-366</p> <p>367-368</p> <p>369-370</p> <p>371-372</p> <p>373-374</p> <p>375-376</p> <p>377-378</p> <p>379-380</p> <p>381-382</p> <p>383-384</p> <p>385-386</p> <p>387-388</p> <p>389-390</p> <p>391-392</p> <p>393-394</p> <p>395-396</p> <p>397-398</p> <p>399-400</p> <p>401-402</p> <p>403-404</p> <p>405-406</p> <p>407-408</p> <p>409-410</p> <p>411-412</p> <p>413-414</p> <p>415-416</p> <p>417-418</p> <p>419-420</p> <p>421-422</p> <p>423-424</p> <p>425-426</p> <p>427-428</p> <p>429-430</p> <p>431-432</p> <p>433-434</p> <p>435-436</p> <p>437-438</p> <p>439-440</p> <p>441-442</p> <p>443-444</p> <p>445-446</p> <p>447-448</p> <p>449-450</p> <p>451-452</p> <p>453-454</p> <p>455-456</p> <p>457-458</p> <p>459-460</p> <p>461-462</p> <p>463-464</p> <p>465-466</p> <p>467-468</p> <p>469-470</p> <p>471-472</p> <p>473-474</p> <p>475-476</p> <p>477-478</p> <p>479-480</p> <p>481-482</p> <p>483-484</p> <p>485-486</p> <p>487-488</p> <p>489-490</p> <p>491-492</p> <p>493-494</p> <p>495-496</p> <p>497-498</p> <p>499-500</p> <p>501-502</p> <p>503-504</p> <p>505-506</p> <p>507-508</p> <p>509-510</p> <p>511-512</p> <p>513-514</p> <p>515-516</p> <p>517-518</p> <p>519-520</p> <p>521-522</p> <p>523-524</p> <p>525-526</p> <p>527-528</p> <p>529-530</p> <p>531-532</p> <p>533-534</p> <p>535-536</p> <p>537-538</p> <p>539-540</p> <p>541-542</p> <p>543-544</p> <p>545-546</p> <p>547-548</p> <p>549-550</p> <p>551-552</p> <p>553-554</p> <p>555-556</p> <p>557-558</p> <p>559-560</p> <p>561-562</p> <p>563-564</p> <p>565-566</p> <p>567-568</p> <p>569-570</p> <p>571-572</p> <p>573-574</p> <p>575-576</p> <p>577-578</p> <p>579-580</p> <p>581-582</p> <p>583-584</p> <p>585-586</p> <p>587-588</p> <p>589-590</p> <p>591-592</p> <p>593-594</p> <p>595-596</p> <p>597-598</p> <p>599-600</p> <p>601-602</p> <p>603-604</p> <p>605-606</p> <p>607-608</p> <p>609-610</p> <p>611-612</p> <p>613-614</p> <p>615-616</p> <p>617-618</p> <p>619-620</p> <p>621-622</p> <p>623-624</p> <p>625-626</p> <p>627-628</p> <p>629-630</p> <p>631-632</p> <p>633-634</p> <p>635-636</p> <p>637-638</p> <p>639-640</p> <p>641-642</p> <p>643-644</p> <p>645-646</p> <p>647-648</p> <p>649-650</p> <p>651-652</p> <p>653-654</p> <p>655-656</p> <p>657-658</p> <p>659-660</p> <p>661-662</p> <p>663-664</p> <p>665-666</p> <p>667-668</p> <p>669-670</p> <p>671-672</p> <p>673-674</p> <p>675-676</p> <p>677-678</p> <p>679-680</p> <p>681-682</p> <p>683-684</p> <p>685-686</p> <p>687-688</p> <p>689-690</p> <p>691-692</p> <p>693-694</p> <p>695-696</p> <p>697-698</p> <p>699-700</p> <p>701-702</p> <p>703-704</p> <p>705-706</p> <p>707-708</p> <p>709-710</p> <p>711-712</p> <p>713-714</p> <p>715-716</p> <p>717-718</p> <p>719-720</p> <p>721-722</p> <p>723-724</p> <p>725-726</p> <p>727-728</p> <p>729-730</p> <p>731-732</p> <p>733-734</p> <p>735-736</p> <p>737-738</p> <p>739-740</p> <p>741-742</p> <p>743-744</p> <p>745-746</p> <p>747-748</p> <p>749-750</p> <p>751-752</p> <p>753-754</p> <p>755-756</p> <p>757-758</p> <p>759-760</p> <p>761-762</p> <p>763-764</p> <p>765-766</p> <p>767-768</p> <p>769-770</p> <p>771-772</p> <p>773-774</p> <p>775-776</p> <p>777-778</p> <p>779-780</p> <p>781-782</p> <p>783-784</p> <p>785-786</p> <p>787-788</p> <p>789-790</p> <p>791-792</p> <p>793-794</p> <p>795-796</p> <p>797-798</p> <p>799-800</p> <p>801-802</p> <p>803-804</p> <p>805-806</p> <p>807-808</p> <p>809-810</p> <p>811-812</p> <p>813-814</p> <p>815-816</p> <p>817-818</p> <p>819-820</p> <p>821-822</p> <p>823-824</p> <p>825-826</p> <p>827-828</p> <p>829-830</p> <p>831-832</p> <p>833-834</p> <p>835-836</p> <p>837-838</p> <p>839-840</p> <p>841-842</p> <p>843-844</p> <p>845-846</p> <p>847-848</p> <p>849-850</p> <p>851-852</p> <p>853-854</p> <p>855-856</p> <p>857-858</p> <p>859-860</p> <p>861-862</p> <p>863-864</p> <p>865-866</p> <p>867-868</p> <p>869-870</p> <p>871-872</p> <p>873-874</p> <p>875-876</p> <p>877-878</p> <p>879-880</p> <p>881-882</p> <p>883-884</p> <p>885-886</p> <p>887-888</p> <p>889-890</p> <p>891-892</p> <p>893-894</p> <p>895-896</p> <p>897-898</p> <p>899-900</p> <p>901-902</p> <p>903-904</p> <p>905-906</p> <p>907-908</p> <p>909-910</p> <p>911-912</p> <p>913-914</p> <p>915-916</p> <p>917-918</p> <p>919-920</p> <p>921-922</p> <p>923-924</p> <p>925-926</p> <p>927-928</p> <p>929-930</p> <p>931-932</p> <p>933-934</p> <p>935-936</p> <p>937-938</p> <p>939-940</p> <p>941-942</p> <p>943-944</p> <p>945-946</p> <p>947-948</p> <p>949-950</p> <p>951-952</p> <p>953-954</p> <p>955-956</p> <p>957-958</p> <p>959-960</p> <p>961-962</p> <p>963-964</p> <p>965-966</p> <p>967-968</p> <p>969-970</p> <p>971-972</p> <p>973-974</p> <p>975-976</p> <p>977-978</p> <p>979-980</p> <p>981-982</p> <p>983-984</p> <p>985-986</p> <p>987-988</p> <p>989-990</p> <p>991-992</p> <p>993-994</p> <p>995-996</p> <p>997-998</p> <p>999-1000</p>
---------------------------------------------------------------------------------------------------------------------------------------------------------------------------------------------------------------------------------------------------------------------------------------------------------------------------------------------------------------------------------------------------------------------------------------------------------------------------------------------------------------------------------------------------------------------------------------------------------------------------------------------------------------------------------------------------------------------------------------------------------------------------------------------------------------------------------------------------------------------------------------------------------------------------------------------------------------------------------------------------------------------------------------------------------------------------------------------------------------------------------------------------	--------------------------------------------------------------------------------------------------------------------------------------------------------------------------------------------------------------------------------------------------------------------------------------------------------------------------------------------------------------------------------------------------------------------------------------------------------------------------------------------------------------------------------------------------------------------------------------------------------------------------------------------------------------------------------------------------------------------------------------------------------------------------------------------------------------------------------------------------------------------------------------------------------------------------------------------------------------------------------------------------------------------------------------------------------------------------------------------------------------------------------------------------------------------------------------------------------------------------------------------------------------------------------------------------------------------------------------------------------------------------------------------------------------------------------------------------------------------------------------------------------------------------------------------------------------------------------------------------------------------------------------------------------------------------------------------------------------------------------------------------------------------------------------------------------------------------------------------------------------------------------------------------------------------------------------------------------------------------------------------------------------------------------------------------------------------------------------------------------------------------------------------------------------------------------------------------------------------------------------------------------------------------------------------------------------------------------------------------------------------------------------------------------------------------------------------------------------------------------------------------------------------------------------------------------------------------------------------------------------------------------------------------------------------------------------------------------------------------------------------------------------------------------------------------------------------------------------------------------------------------------------------------------------------------------------------------------------------------------------------------------------------------------------------------------------------------------------------------------------------------------------------------------------------------------------------------------------------------------------------------------------------------------------------------------------------------------------------------------------------------------------------------------------------------------------------------------------------------------------------------------------------------------------------------------------------------------------------------------------------------------------------------------------------------------------------------------------------------------------------------------------------------------------------------------------------------------------------------------------------------------------------------------------------------------------------------------------------------------------------------------------------------------------------------------------------------------------------------------------------------------------------------------------------------------------------------------------------------------------------------------------------------------------------------------------------------------------------------------------------------------------------------------------------------------------------------------------------------------------------------------------------------------------------------------------------------------------------------------------------------------------------------------------------------------------------------------------------------------------------------------------------------------------------------------------------------------------------------------------------------------------------------------------------------------------------------------------------------------------------------------------------------------------------------------------------------------------------------------------------------------------------------------------------------------------------------------------------------------------------------------------------------------------------------------------------------------------------------------------------------------------------------------------------------------------------------------------------------------------------------------------------------------------------------------------------------------------------------------------------------------------------------------------------------------------------------------------------------------------------------------------------------------------------------------------------------------------------------------------------------------------------------------------------------------------------------------------------------------------------------------------------------------------------------------------------------------------------------------------------------------------------------------------------------------------------------------------------------------------------------------------------------------------------------------------------------------------------------------------------------------------------------------------------------------------------------------------------------------------------------------------------------------------------------------------------------------------------------------------------------------------------------------------------------------------------------------------------------------------------------------------------------------------------------------------------------------------------------------------------------------------------------------------------------------------------------------------------------------------------------------------------------------------------------------------------------------------------------------------------------------------------------------------------------------------------------------------------------------------------------------------------------------------------------------------------------------------------------------------------------------------------------------------------------------------------------------------------------------------------------------------------------------------------------------------------------------------------------------------------------------------------------------------------------------------------------

---

501

Douglas County Cemeteries, Index by Townships .....	II-1 & 2:5
" " " General Information .....	III-4:125
" " Election 1864 .....	III-2:59
" " Lost Towns .....	III-2:62
" " Path of Early Explorers .....	III-3:96
" " Post Offices 1881 .....	IV-4:96
" " Townships, Brief History .....	VII-1:40
Dow Cemetery .....	III-4:130
Eldridge, Col. S. W., Biography .....	III-4:116
Enterprise School District #18 .....	III-3:78
Eudora Cemetery Record .....	IV-2:54, V--:109, V-1:30, VI-1:7, VI-3:121
" Township, Brief History & Residents .....	VII-1:42
" " Josephine Anderson Letter & John Gilmore Biography....	VII-2:90
" " Wm Gardner & Winslow Davis Biographies .....	VII-3:145
" " Information re: Hesper Friends Cemetery .....	VII-4:199
Evangelical United Brethren Church 1857-1946: .....	V-3:91
Family Reunions .....	VII-2:100, VII-3:143, VII-4:189
First Methodist Episcopal Church Records 1883-1903' .....	IV-4:97
Fox, Allen H., Family Bible .....	VII-1:3
Franklin School District #16.....	II-1 & 2:8
Friends Monthly Meeting, Marriages 1871-1897 .....	VI-3:132
" " Membership 1869 .....	V-1:8
" " " 1881-1886 .....	V-2:51
" " Minutes 1884-1890 .....	VII-1:11
" " Information from Minutes .....	VII-2:58
" " "The Old Quaker Meeting House Disappears".....	VII-1:8
" " Women, Kansas Yearly Meeting of 1872 .....	VII-1:9
Genealogist's Code of Ethics.....	III-4:115
Genealogy, How to Trace Your Family Tree .....	III-3:81
" In Search of Roots .....	III-2:65
" Ireland, England, Switzerland .....	II-3 & 4:60
" In Search of the Family Tree .....	III-4:132
" Douglas County Materials in the Kansas Collection at Spencer Research Library, KU ...	III-3:101
" List of Resources in Lawrence .....	V-1:6
" Resources at the Lawrence Public Library .....	I-3:105
" Tracing Navajo Roots .....	II-3 & 4:57
Genetic Disease: Malignant Hyperthermia .....	VII-2:66
Goodpasture, Hamilton - Family History .....	1-2:50
Gorton, Samuel of Rhode Island and His Descendants .....	VI-4:184
Grant Township 1875 Census .....	III-4:127
" " Early Businesses in North Lawrence .....	VII-3:146
" " Brief History & Residents .....	VII-1:43
" " Letter, Mary Tillotson Eberhard .....	VII-2:91
" " Newspaper clippings 1896 .....	VII-4:200
Grover Cemetery History .....	III-4:127
Hammer Family Bible .....	VI-3:107
Harmony School District #57 1898) .....	I-1:18
Haskell Cemetery .....	III-2:48
"Herald of Freedom" Baggage Notices 1855 .....	VII-4:171
History-Douglas County, Lawrence and DCGS "Tidbits" .....	I-1:1
Historical Societies of Douglas County .....	VI-2:55
Hougland Family Record .....	VI-4:168
Howard, Lewis - Ahnentafel .....	III-1:22
I O O F Lodge #4 Membership List 1 April 1916 .....	VII-2:86
Jones Cemetery, Clinton Twp) .....	VI-2:60

"Kansas", Excerpts from, by John J. Ingalls .....	III-3:80
Kansas Cities and Towns 1893 .....	IV-3:77
Kansas Claims 1850's .....	V-1:32
Kansas Collection at Spencer Research Library K U .....	III-3:98
Kansas Exposition Assoc. 1876 .....	VI-1:13
Kansas Pioneer Women -by Beulah Alice Ricketts (1887-1971).....	I-1:5 & 39
Kansas Postoffices 1881, 1891, 1926 .....	IV-4:96
Kansas Territory Half-Breed Lands, 1855 Census.....	VI-6:27
"    "    Postoffices 1856 .....	VI-2:79
"    "    Proclamation 1857 .....	V-4:126
"    "    Voters 1855 .....	V-3:105
Kansas University Law School Class of 1896 .....	V-1:18
Kanwaka Township, Mrs. Hanora Hickey Anderson, Biography.....	VII-4:201
"    "    Census 1875 .....	VI-4:187
"    "    Brief History & Residents.....	VII-1:44
"    "    Deer School District #48 .....	VII-2:92
"    "    School District #15 .....	III-1:18
"    "    John A. Wakefield, Will and Obituary.....	VII-4:201
Kennedy Cemetery Gravestones.....	III-3:77
Kidwell, Patriotic Family.....	VI-4:167
Lawrence Businesses 1857 .....	VI-2:58
"    Business Directory 1859.....	IV-2:37
"    Census 1875, Ward 5.....	VI-3:143
"    City Directory 1860-61 .....	IV-4:103
"    City Election 1863 .....	III-2:52
"    European Immigrants 1860 .....	VI-4:168
"    Extracts from "Herald of Freedom" 1855.....	IV-4:93
"    High School Grads 1907 .....	V-2:49
"    "    "    1908 .....	V-1:19
"    Jails .....	VII-3:132
"    Manifesto 1855 .....	V-3:99, VI-1:14
"    Merchants and Businesses 1913 .....	V-2:48
"    National Guard 1916 .....	VI-4:169
"    Newspaper Subscription List "Herald of Freedom" 1856 .....	V-2:66
"    Older Homes .....	VI-2:59
"    Old Settlers Meeting 1879 .....	I-1:20, I-2:52, I-3:84, I-4:109
"    Undertakers Prior to 1900 .....	VI-2:54
Lecompton City Directory 1866 .....	VI-2:76
"    Constitution Committee .....	VI-2:78
"    Slaves .....	VI-4:185
"    Chester A Arthur's Visit 1857 .....	VII-4:202
Lecompton Township Census 1875 .....	VI-2:80
"    "    Brief History & Residents .....	VII-1:44
"    "    Kansas River Steamboats .....	VII-2:93
"    "    Vital Statistics Index, "Lecompton Monitor" 1885..	VII-3:148
Liggett, M. M., Death .....	I-1:4
Lone Star History .....	IV-1:11
Lovejoy, Rev. Chas Hazeltine, Baldwin - Biography .....	III-2:44
Marais des Cygnes, Massacre and John Brown's Parallels .....	I-1:30
"    "    Naming the River .....	I-2:62
Map, City of Lawrence 1873 .....	Inside Front Cover VI:3
"    Douglas County Road .....	VI:1
"    Eudora Twp 1982 .....	VII:1
"    Kanwaka Twp 1982 .....	VI:4
"    Lawrence & Douglas County Events 1854-1863 .....	VII:4

Map, Lecompton Twp .....	Inside Front Cover	VI:2
" Palmyra Twp 1982 .....	" " "	VII:2
" Prairie City 1873 .....	" " "	VII:3
Marion Township, Brief History & Residents .....		VII -1:46
" " (Partial) Map of Landowners 1873 .....		VII-4:205
" " Francis M. Jenkins - Biography .....		VII-2:94
Marriages from Douglas County Court House Records 1863-65 .....		III-1:23
" " " " " " " 1866-67 .....		III-3:88
" " " " " " " 1867-68 .....		V-2:60
" " " " " " " 1869 .....		V-4:127
" " " " " " " 1870 .....		VI-3:108
" " " " " " " 1871 .....		VII-1:19
" " " " " " " 1872 .....		VII-2:68
" " " " " " " 1873 .....		VII-3:108
" " " " " " " 1874 .....		VII-4:164
" " " " " " " 1871 Brides Index..		VII-1:27
" " " " " " " 1872 " "		VII-2:77
" " " " " " " 1873 " "		VII-3:115
" " " " " " " 1874 " "		VII-4:171
" " " " " Newspapers 1854-60 .....		VI-1:15
March, Henry and Tirzah Robinson, Bible .....		VII-4:161
Marshall Cemetery.....		II-1 & 2:6
Medlicott, Ruth - Poisoning Case of 1871 .....		VII-4:177
Methodist Episcopal Church, Kansas Conference 1866 .....		V-4:140
" " " Ministerial Appointments 1863 .....		II-1&2:3
" " " Missionary Society 1873-80 .....		IV-3:78
Mound Cemetery (Mound View) Gravestones .....		I-3:100
Murray, Rolf Camel - Family Record .....		VII-1:2
Nace, William McDowell, Lecompton - Biography .....		II-3 & 4:71
Name Changing .....		V-4:148
Naturalization Explanation .....		VI-2:63
" Petitions 1906-24-III-2:50, III-3:86, III-4:120, IV-2:55, IV-4:122, V3:87		
" " (conclusion) .....		VI-2:64
" Declaration of Intention 1868-1903 .....		VI-4:172
" Douglas County Certificates 1907-1921 .....		VII-2:59
Neal Bros. - Biography .....		II-3 & 4:86
New England Emigrant Aid Co., Members .....		V-4:114
" " Society, Obituary Records 1899-1927 .....		V-1:37
Obituaries in Douglas County Newspapers 1855-59 .....		V-4:122
O'Neil, Hon. Moses A., Black Jack - Biography .....		III-1:29
Palmyra Township, Brief History & Residents .....		VII-1:47
" " Letter from Mary Elizabeth Hoskinson 1875 .....		VII-4:206
" " Oath of A. O. Lewis .....		VII-2:95
" " Prairie City History and Ads 1857 .....		VII-3:150
" " Newspaper Copy .....	Inside Back Cover	VII-3
" " Spring Creek District #2 School.....		VII-2:95
Patterson, John - Story .....		VI-4:157
Pensioners in C. W. Smith Mortuary Record .....		V-4:142
Pioneer Cemetery, Lawrence .....		VII-1:30
Pleasant Grove School District #38, Willow Springs Twp 1911 .....		IV-2:53
Plymouth Congregational Church, Pastors & Superintendents 1855-1910..		IV-1:33
Poem - "My Treasures", Georgiana Brune .....		VII-2:62
Pre-emption Act 1841 .....		VI-1:1
Probate Court Records, Index to Estates, Vol 3, Dockets A & B 1854-72		II-3 & 4:92
Property Unclaimed in Safety Deposit Boxes .....		VII-3:130





Wichita County 1880 Census .....	I-1:16
Wiggins, Jane - Ahnentafel .....	IV-2:58
Williams, Cenetary Gravestones .....	III-3:76
Willow Springs, Brief History & Residents .....	VII-1:50
" " Newspaper Clippings re: Pleasant Grove 1913 .....	VII-2:99
" " School District #51 1902-03 .....	V-2:50
" " " " 1906-07 .....	V-3:95
" " Worden United Methodist Church .....	VII-3:154
" " Jacob Ulrich - Affidavit of Death, and Heirship .....	VII-4:208
Wood, Samuel N. - Letter from Kansas 1854 .....	IV-4:93

Back issues of Volumes I to VII are available for purchase-\$2.00 per issue for members/- \$2.50 for non-members. Order from DCGS P.O. Box 3664, Lawrence, KS 66046.

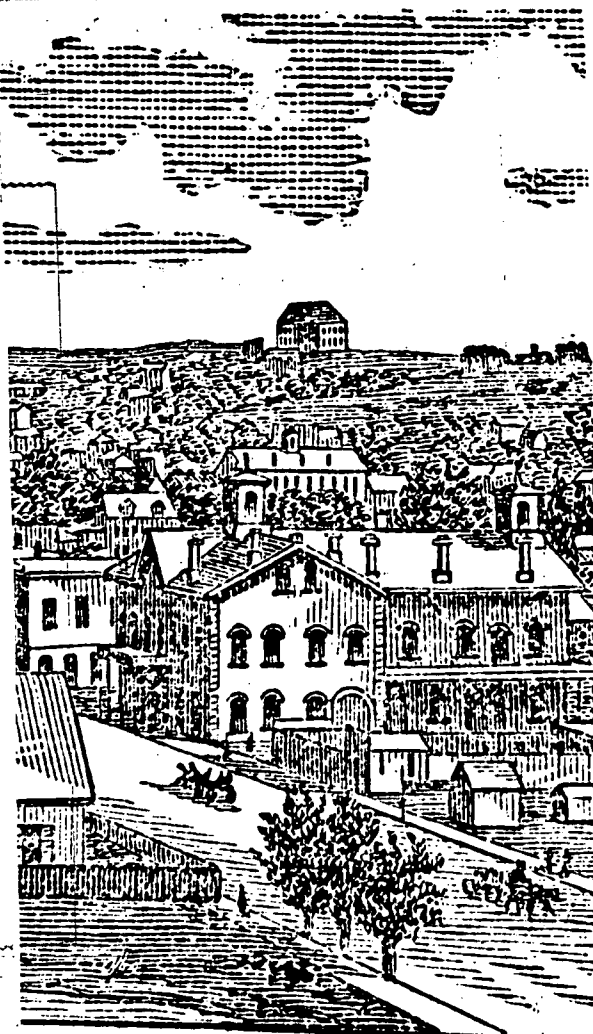

"Vermont Street, Lawrence, Kansas ca. 1880"  
 Drawing is from DIE GERMANIA a Lawrence, KS  
 German newspaper. (Courtesy of Watkins  
 Community Museum, Lawrence, Kansas).

Translation:

Death Certificate

Sterbefunde.

No 21

№ 21.

Bendorf on the 2nd day of June 1876. Before the undersigned Standesbeamten appeared this day, to me personally known, the widow Wilhelm Zimmermann, Maria, born GEIKEN, no occupation, residing at Sayn, and made known that Wilhelm Zimmermann, capitalist, 46 years old, of Catholic religion, residing at Sayn, born at Heimbach Weiss, son of Joseph Zimmermann, farmer, and Anna Maria, born KICKLER, who were residents of and died at Heimbach Weiss, died at his residence in Sayn on the second day of June one thousand eight hundred and seventy six at half past ten oclock in the forenoon.

Bendorf, am 2. Juni 1876.

Vor dem unterzeichneten Standesbeamten erschien heute, der

Personlichkeit nach

Erkennt,

Der Wittwe Wilhelm Zimmermann,

Widw. geborne Geiken, ohne Gewerbe,

wohnhaft zu Sayn

und zeigte an, dass Wilhelm Zimmermann

geboren zu Heimbach Weiss

46 Jahre alt, katholischer Religion

wohnhaft zu Sayn,

geboren zu Heimbach-Weiss

Read over, approved and signed.

Signed Maria ZIMMERMANN The Standesbeamten Signed SCHMITZ

That the foregoing extracts corresponds with the principal death register of the Standescourt of Bendorf is hereby certified to Bendorf on the 18th day of July 1887.

Das obige Extract entspricht dem Haupt-Todesregister des Standesgerichts zu Bendorf, und ist hiermit bestätigt.

am 18. Juli 1887.

zu Sayn im Kreis Biedenkopf

am 2. Juni 1876

des Jahres tausend acht hundert siebenzig und sechs

Uhr

The original of this death certificate is in the probate records of William ZIMMERMAN who made a mutual will with his wife, Maria GEIKEN ZIMMERMAN in Sagn, Kappila, Prussia on 11 Feb 1876. The will and its translation are in the Douglas County District Court, Lawrence, Kansas.