

Master The Pioneer Vol. XV No. 2

# THE PIONEER

Vol. XV  
Number 2  
Winter 1991

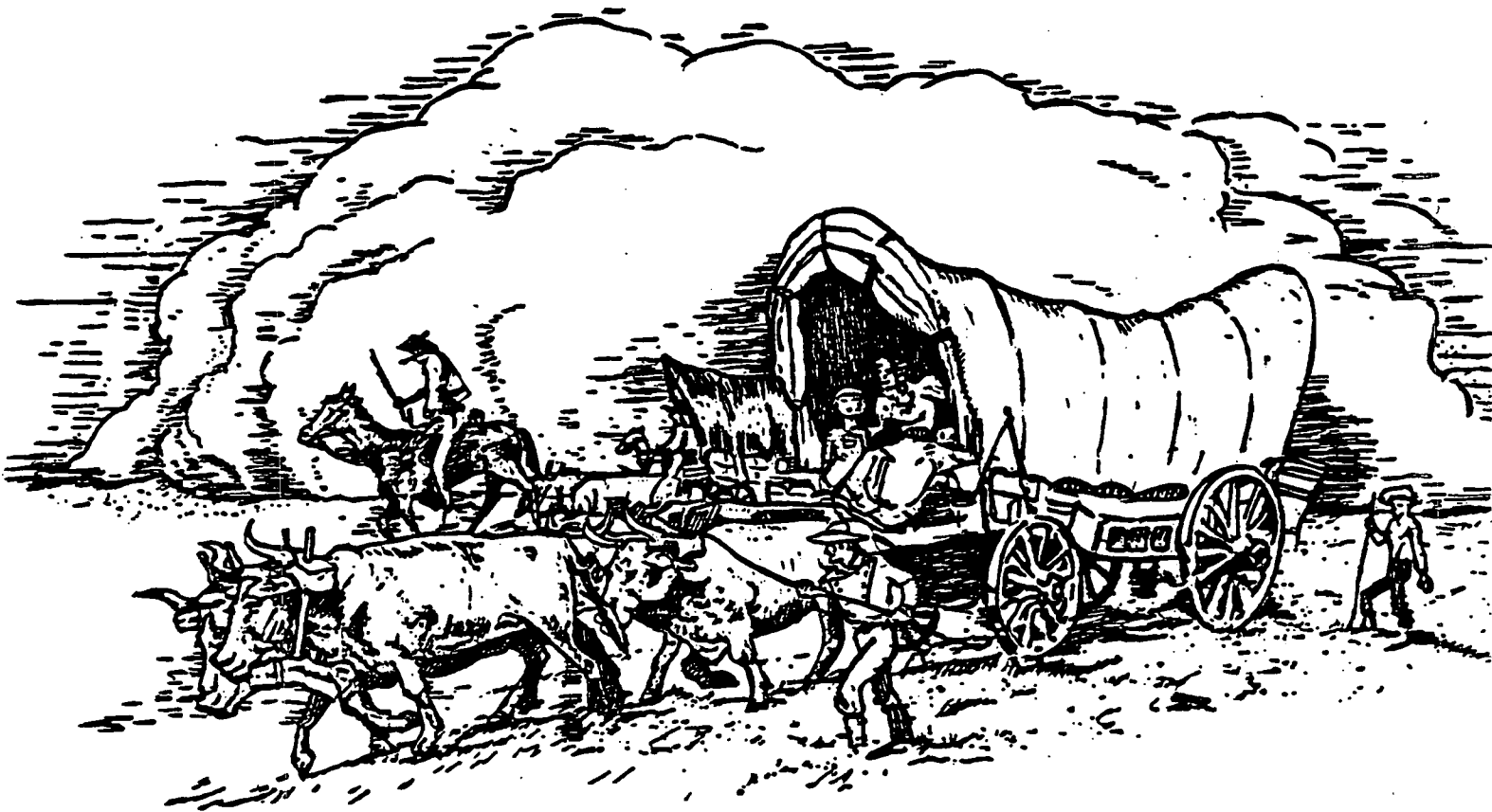

Published Quarterly By:  
**Douglas County Genealogical Society**

P.O. BOX 3664  
LAWRENCE, KANSAS 66046-0664

**DOUGLAS COUNTY, KANSAS GENEALOGICAL SOCIETY, INC.**  
P.O. BOX 3664  
LAWRENCE, KANSAS 66046-0664

OFFICERS

President . . . . . Mary Burchill, 1612 St. Andrews Dr., Lawrence, KS 66046  
Vice President. . . . . Jackie Kennedy, Rt. 2, Baldwin City, KS 66006-9716  
Recording Secretary . . . Carol Whitson, Rt. 2 Box 142, Baldwin City, KS 66006  
Corresponding Secretary . Janet Payne, 213 High St., Baldwin City, KS 66006  
Treasurer . . . . . Justyn Brown, 2024 New Hampshire, Lawrence, KS 66046  
Librarian . . . . . Charles & Erma Worley, Rt 6 Box 24, Lawrence, KS 66046  
Genealogist . . . . .  
Publications. . . . . Beverley Chapman, 2114 Marvonne Rd., Lawrence, KS 66047  
Pioneer Editor. . . . . Chris Kraft, 404 Cattleman Ct., Lawrence, KS 66049  
Newsletter Editor . . . . Mary Burchill, 1612 St. Andrews Dr., Lawrence, KS 66046

COMMITTEES

Membership Chairman . . . Robin Ross, 509 Fireside Dr. #5, Lawrence, KS 66046  
Refreshments. . . . . Fay Talley, 2020 Emerald Dr., Lawrence, KS 66046  
Goodwill. . . . . Alta Duncan, 406 E. 10th St., Lawrence, KS 66044  
Ways and Means. . . . . Maxine Hougland, Rt. 1, Box 262, Perry, KS 66073  
Five Generation Charts. . Carol Whitson, Rt. 2 Box 142, Baldwin City, KS 66006  
Cookbook Chairman . . . . Beverley Chapman, 2114 Marvonne Rd, Lawrence, KS 66047  
Budget. . . . . The Executive (board) Officers  
Calling Committee Chair . Mary Lawson, 2246 Tennessee St., Lawrence, KS 66046  
Family History Book Chair Carol Francis, 1916 Countryside Lane, Lawrence, KS 66044  
FGS Representative. . . . Christine Kraft, 404 Cattleman Ct., Lawrence, KS 66049  
Pioneer Committee . . . . All Douglas Co. Genealogical Society members and  
friends who submit articles.

\* \* \* \* \*

The Douglas County, Kansas Genealogical Society is a non-profit organization with **regularly scheduled MEETINGS the SECOND TUESDAY NIGHT OF EACH MONTH, 7:30 p.m.**, meeting place to be announced (usually the Lawrence Public Library). Afternoon meetings and occasional area tours are held if possible. An annual public workshop is held to help in research. **MEMBERSHIP FEES are \$15.00 single, \$2.00 for each additional member of the same household.** Checks should be made payable to the Douglas County, Kansas Genealogical Society and sent to the address above. The fiscal year is from **JULY 1 to JUNE 30 OF THE FOLLOWING YEAR.** Visitors are always welcome.

\* \* \* \* \*

**The DOUGLAS COUNTY, KANSAS GENEALOGICAL SOCIETY LIBRARY** is located in the Helen Osma room on the lower level of the Lawrence Public Library, 707 Vermont St., Lawrence, KS. Hours are Monday through Friday 9:30 a.m. - 9:00 p.m.; Saturday 9:30 a.m. - 6:00 p.m.; Sunday 1:30 p.m. - 5:30 p.m.. Anyone may use our library but items **MAY NOT BE CHECKED OUT.** Users must check in at the Reference Desk. Microfilm readers are available at the library and materials may be reserved through interlibrary loan at the Reference Desk.

**THE PIONEER**

Published Quarterly by  
The Douglas County, Kansas Genealogical Society, Inc.  
P.O. Box 3664  
Lawrence, Kansas 66046-0664

ISSN 0739-4101

Vol. XV, No. 2

Winter 1991

-----  
CONTENTS

PAGE

Members of the Douglas Co., KS Genealogical Soc., Dec 1991...	56
Change in Policy for Inquiries to the Genealogist.....	58
New Procedures for Obtaining Vital Records from the State....	58
Douglas County, Kansas in 1864.....	59
Kansas Post Offices in 1864.....	61
New Rates of Postage, July 1, 1863.....	63
Towns and Communities of Douglas Co., KS, Past & Present.....	64
Early Lawrence Weather.....	69
Douglas County, Kansas Volunteers 1861-1865, A-CHENOWORTH....	70
Roster of the Veterans of Fifty Six.....	87
Civil War Directory to be Offered on Computer.....	88
Ann SMITH IRVIN Correction and Other Interesting Notes.....	88
Extracts from an Abstract - Lots in Block 77, Baldwin City...	89
Queries.....	93
Some Recent Additions to the D.C.G.S. Library.....	94
Index of Names in Current Issue.....	95

**THE PIONEER** welcomes articles and records for publication that are relevant to Douglas County family history, with the exception of published and copyrighted material. It is not necessary that articles be camera ready, but if you are typing for that purpose, be sure and leave enough margin space for binding. Send submissions to the PIONEER EDITOR at the address above, or submit to a Board member.

**ADDRESS CORRECTIONS:** If your PIONEER is returned to us by the Post Office for incorrect address and you have not filed an address correction with the Douglas Co., Kansas Genealogical Society's Membership Chairman, the PIONEER will be remailed to you ONLY UPON RECEIPT OF \$4.00 to cover Post Office charges to us.

**MEMBERS OF THE DOUGLAS COUNTY, KANSAS GENEALOGICAL SOCIETY  
DECEMBER 1991**

INDIVIDUAL AND FAMILY MEMBERS

1. ABELLA, N.E. and Lottie, 1501 Inverness Dr., Lawrence, KS 66047
2. ALBERT, Cal and Misty, 1713 Miller Dr., Lawrence, KS 66044
3. BABBITT, Dale and Norma, Rt. 1 Box 239, Overbrook, KS 66524
4. BAKER, Ralph and Edna, 2410 Louisiana St., Lawrence, KS 66046
5. BANDEMER, Wilber, 204 Chase, Portland, TX 78374
6. BASSAM, Deborah Alain, 24 Aaronglen Circle, Dayton, TX 77535
7. BAXTER, Delbert and Mary, 1614 E. 18th Terr., Lawrence, KS 66044
8. BEASLEY, Willis and Norma, 1525 S. Garfield St., Denver, CO 80210
9. BERG, Emma, 1329 Kasold Dr., F-1, Lawrence, KS 66049-3426
10. BOCK, Mildred, 13811 Kimberly Dr., Largo, FL 34644
11. BOGGS, Patsy, 11556 El Camino Real Rd., Montrose, CO 81401
12. BRAND, Barbara, 2031 Quail Creek Rd., Lawrence, KS, 66047
13. BROWN, Justyn, 2024 New Hampshire, Lawrence, KS 66046
14. BRUNK, Doris, 508 Oswell, Bakersfield, CA 93307
15. BUNTON, Kathryn, 2135 Kentucky St., Lawrence, KS 66046
16. BURCHILL, Mary, 1612 St. Andrews, Lawrence, KS 66047
17. CAIN, Donald and Roberta, 2416 Morningside Dr., Lawrence, KS 66046
18. CARTTAR, Rosalea, 2345 Barker Ave., Lawrence, KS 66046
19. CHAPMAN, Beverley, 2114 Marvonne Rd., Lawrence, KS 66047
20. CLARKE, Dorothy, 1908 New Hampshire St., Lawrence, KS 66046
21. CLOUGH, Vivian, Rt 5 Box 128, Lawrence, KS 66046
22. COAN, Rebecca, 307 Parkhill Terr., Lawrence, KS 66046
23. CORDELL, Chloetta, 20185 S. Gardner Rd., Gardner, KS 66030
24. CROSS, Phyllis, 642 Kenwood Ct., Bartlesville, OK 74006-8218
25. DEAN, Virgil and Jan, 929 Alabama, Lawrence, KS 66044
26. DEAVER, Pauline, 3413 Seminole Dr., Lawrence, KS 66047
27. DOCTOR, Marjorie, 1308 W. 20th St., Lawrence, KS 66046
28. DOREMUS, Mrs. George Dustin, 1623 School Rd., Washington, IL 61571
29. DOWDLE, Ernest, 1035 Jana Dr., Lawrence, KS 66049
30. DUNN, Elizabeth, 8935 Cottonwood, Apt. 3, Lenexa, KS 66215
31. EADS, Miriam, 401 Rochester St., Apt. 206, Pratt, KS 67124
32. EVINGER, Marlene and David, 310 W. 13th St., Eudora, KS 66025
33. FEESE, Jerry, 2100 Haskell, Apt. F-1, Lawrence, KS 66046
34. FRANCIS, George and Carol, 1916 Countryside Lane, Lawrence, KS 66044
35. FREEMAN, Marjorie, 2317 Anderson Rd., Lawrence, KS 66046
36. GABRIEL, Margaret, Rt 1, Eudora, KS 66025
37. GATLIN, Joyce, P.O. Box 346, Steinhatchee, FL 32359
38. GIMBLET, Ernest and Dorothy, 1026 Martin Rd., Houston, TX 77018-2016
39. GORTON, Thomas and Catherine, 831 Illinois, Lawrence, KS 66044
40. HAUMANN, Mary, Rt. 2 Box 171, Raymond, WA 98577
41. HAYNES, Elizabeth, 4952 Sea Volf Dr., Santa Rosa, CA 95409
42. HELLSTROM, Ray, 12000 Bennington, Grandview, MO 64030
43. HERRINGTON, Nancy, 806 Baltic Dr., Florissant, MO 63031
44. HOFMANN, Barbara, 66 Lobsterback Rd., Trumbull, CT 06611
45. HOOK, Pat, 1213 Kearney, Manhattan, KS 66502
46. HOOVER, Mark, 1573 Beverly Rd., Idaho Falls, ID 83402
47. HOUGLAND, Maxine, Rt 1 Box 262, Perry, KS 66073
48. HUELSBERGEN, Helmut and Ursula, 1908 Alabama St., Lawrence, KS 66046
49. HUGHEY, Lora, 2424 Melrose Lane, Lawrence, KS 66046

*Members of the Douglas Co., KS Genealogical Society, continued*

50. IRVIN, Virginia, 2109 20th Ave., Monroe, WI 53566
51. JARDON, Marvin and Norma, Rt 1 Box 93, Baldwin City, KS 66006
52. JOHNSON, Aurelia, 1528 S. Oak St., Ottawa, KS 66067
53. KARCH, Olin, 1313 Vermont, Apt. 3, Lawrence, KS 66044
54. KENNEDY, Max and Jackie, RR 2, Baldwin City, KS 66006
55. KENSIT, Inez, Westmont Oaks, 4984 Westmont Ave., San Jose, CA 95130
56. KIDWELL, Irma, 1617 Rhode Island St., Lawrence, KS 66044
57. KLEES, Evelyn Weith, 3945 Caminito Dehesa, San Diego, CA 92107-1503
58. KLINE, Dorothea, 801 N. First St., Garden City, KS 67846
59. KNOX, Bernice, RR 2 Box 99, Valley Falls, KS 66088
60. KOZISEK, Mike, 1722 W. 24th, Apt. 23, Lawrence, KS 66046
61. KRAFT, Christine Davidson, 404 Cattleman Ct., Lawrence, KS 66049-2242
62. LARSON, Gerald and Eunice, 57 Aalappa Place, Kailua, HI 96734
63. LAWSON, A.J. and Mary, 2246 Tennessee, Lawrence, KS 66046
64. LONG, Fern, Box 125, Eudora, KS 66025
65. MCGEE, Virginia, 1102 Birch St., Eudora, KS 66025
66. MEYER, Ruth, 103 3rd St., Box 135, Winchester, KS 66097
67. MOORE, Evelyn, 1617 Kasold, Lawrence, KS 66047
68. MOORE, Mary and Sharon Kay, 1131 Deleware St., Lawrence, KS 66044
69. O'CONNELL, Mary Bell, 623 Virginia Dr., Rio Vista, CA 94571
70. OLSON, Dorothy, 2708 Century Dr., Lawrence, KS 66044
71. PARKER, Martha, Rt 2 Box 99, Overbrook, KS 66524
72. PARKER, Roberta, 674 S. 10th, Salina, KS 67401
73. PAYNE, Janet, 213 High St., Baldwin City, KS 66006
74. PEMBERTON, Marie, RR 1 Box 33, Pawhuska, OK 74056
75. PLITSCH, Pauline, 1127 Brook, Lawrence, KS 66044
76. POSTMA, James, P.O. Box 507, Lawrence, KS 66044
77. PRALL, Rhoda Rudd, 14104 Piedras Rd. N.E., Albuquerque, NM 87123
78. RADER, Juanita, 1416 S. 40th St., Kansas City, KS 66106
79. REID, Janet, 104 Patricia Way, Grass Valley, CA 95949
80. ROSS, Robin, 509 Fireside Dr., Apt. 5, Lawrence, KS 66049
81. SANDERS, Elizabeth, Rt 5 Box 366, Warrensburg, MO 64093
82. SAYLER, John, 342 Woodlawn Circle, Lawrence, KS 66049
83. SCHEER, Elinor Dale, 3090 N.E. Lincoln, Hillsboro, OR 97124
84. SCHELL, Dorothy Viets, 731 S. Blaine, Moscow, ID 83843
85. SCHOTT, Cynthia, P.O. Box 3989, Lawrence, KS 66046
86. SHIRE, Kent, 1325 Penn St., Lawrence, KS 66044
87. SHOGRIN, Quentin and Donna, 648 Schwarz Rd., Lawrence, KS 66049
88. SHRIMPLIN, Frank and Edith, Box 7, Valley Falls, KS 66088
89. SMITH, Adell Carr, 5350 Old Wire Rd., Battlefield, MO 65619-9797
90. SMITH, Claude and Zona, 939 Pamela Lane, Lawrence, KS 66049
91. SMITH, Nancy, 534 Kasold Dr., Lawrence, KS 66049
92. SMITH, Peggy, Rt. 2 Box 102A, Overbrook, KS 66524
93. SNEDEGER, Jean and Charles, 1638 Rhode Island St., Lawrence, KS 66044
94. SPENCER, Iona, RR 1 Box 274, Lecompton, KS 66050
95. TALLEY, Fay, 2020 Emerald Dr., Lawrence, KS 66046
96. TUFT, Marion, 1501 Inverness Dr., Apt. 313, Lawrence, KS 66047
97. TWEDDELL, Gertrude, 1501 Inverness Dr., Apt. 308, Lawrence, KS 66047
98. VAUGHN, Donald and Wilma, 1946 Barker Ave., Lawrence, KS 66046
99. VOPICKA, Joanne, 9133 S. 77th Ave., Bridgeview, IL 60455
100. WATKINS, Arthur and Frankie, Rt. 2 Box 95, Overbrook, KS 66524
101. WHITE, Marilyn, 9605 Sixth Ave., Inglewood, CA 90305-3207
102. WHITSON, Robert and Carol, Rt. 2 Box 142, Baldwin City, KS 66006
103. WILLIAMS, Patricia, P.O. Box 370, Ocean Park, WA 98640
104. WORLEY, Charles and Erma, RR 6 Box 24, Lawrence, KS 66046

## MEMBER SOCIETIES AND LIBRARIES

### INDIANA

Allen County Public Library, Box 2270, Ft. Wayne, IN 46801-2270

### OHIO

Cincinnati Public Library, 800 Vine St., Cincinnati, OH 45202-2009

### WISCONSIN

State Historical Society of Wisconsin, 816 State St., Madison, WI 53706

## **CHANGE IN POLICY FOR INQUIRIES TO THE GENEALOGIST**

The Board at its December meeting voted to require a \$10 deposit with requests for genealogical research by the Society. Those submitting requests without the deposit will be notified of the requirement before any research is undertaken. Those who have submitted inquiries before the Board's vote will not be affected.

The change in policy was prompted by the difficulty the Society has experienced in collecting fees for research already completed.

At the present time, the Society is without a genealogist, and member volunteers are researching requests at the Helen Osma Room in the Lawrence Public Library, where the Society and the local chapter of the D.A.R. keep their materials, and where the library's own Kansas Collection is housed. While a great deal of material is available in this location, including cemetery and funeral home records, all issues of *The Pioneer* and its indexes, Lawrence City Directories, unindexed Kansas and Federal censuses on microfilm, and all issues of the Lawrence Journal World on microfilm (only partially indexed for the early 1890's), this location does not house at the present time any vital, court or land records other than those published by the Society (although we have published many). In order for these records to be searched, a specific request should be made, and it should be expected to cost more in terms of time involved. It should also be remembered that local records were destroyed in Quantrill's Raid August 21, 1863, and county birth and death records are extremely limited.

We know there has been a delay in processing requests for information for which we apologize. If you are waiting for us to answer, please do not despair! We will get to it!

## **NEW PROCEDURES FOR OBTAINING VITAL RECORDS FROM THE STATE**

The Kansas Office of Vital Statistics (Landon State Office Building, 900 S.W. Jackson, 1st Floor, Room 151, Topeka, KS 66612-1290) has made some changes in its application procedures for obtaining copies of vital records. Proof of identification is now required for the person making the request, such as driver's license, picture ID, social security card, credit card, military ID, voter registration, employment ID card, etc.. Application forms have also been revised for obtaining copies of birth and death certificates, marriage licenses, and divorce reports. The recording of births and deaths began at the statewide level in July 1911, divorces in 1951.

## **DOUGLAS COUNTY, KANSAS IN 1864**

The *Kansas Annual Register for the Year 1864*, published by the State Agricultural Society (a copy is available at the Lawrence Public Library, call number KC 978.1 ST28), gives an interesting description of Douglas County, Kansas, all of which will not be reprinted here, but genealogists might find the following excerpts of value, and certainly of interest:

"Population in 1860, 9,207. ... There is hardly a county in the State where the farmers have generally made better or more valuable improvements than in Douglas. The Pacific Railroad on the north, and the Leavenworth, Lawrence & Fort Gibson Railroad through the county, will, of course, afford all the facilities for commercial intercourse that can be desired, and always provide ample means for shipping the surplus of the agricultural or stock grower. ... Lecompton was as early as 1855, made the capital of the Territory, and around and in it centered the strength and virulence of the pro-slavery rule in Kansas. Lawrence was equally dedicated to freedom, and destined to be the home of those who respected the rights and liberties of all men. These two towns were but twelve miles apart. Lecompton is now desolate and almost deserted. At one time it probably had about one thousand inhabitants, now it has not to exceed one hundred. Clinton, Bloomington, Black Jack, Prairie City, Baldwin City, the location of Baker University, and Franklin, are other villages in the county. Of these Baldwin City is the most thrifty at present, the superior educational advantages being a strong inducement for families to locate in the town and its vicinity."

The following Douglas County names were also extracted from the text:

BARRICKLOW, Farrington, Douglas Co. Commissioner.  
BLACKLIDGE, A.N., Lawrence, United States Commissioner for Douglas Co.  
BLOOD, James, Douglas Co. Treasurer.  
BROOKS, Paul K., Douglas Co. Clerk.  
BROOKS, Strange, Rev., Methodist Episcopal Church, Baldwin City.  
BROWN, Jno. S., Douglas Co. School Superintendent.  
CARDWELL, W.A., Rev., Church of United Brethren In Christ, Big Springs.  
CARRUTH, J.H., Rev., Professor of Natural Sciences, Baker University.  
CONWAY, Martin F., Douglas Co., candidate for Representative in Congress 1859.  
COPELAND, Jonathan, Rev., Congregational Church, Clinton.  
CORDLEY, Richard, Rev., Congregational Church, Lawrence.  
CRAIG, W., Rev., Professor of Ancient Languages, Baker University.  
DAVIS, W.R., Rev., Methodist Episcopal Church, Baldwin City.  
DENNIS, L.B., Rev., Methodist Episcopal Church, Lawrence.  
DICKSON, Charles, Douglas Co. Commissioner.  
DRAPER, William, Representative for Douglas Co. 40th District, KS House of Representatives.  
ELLIOTT, Robert G., Lawrence, KS Senator for Douglas Co. 9th District.  
EMERY, J.S., Representative for Douglas Co. 36th District, KS House of Representatives.  
EVANS, James W., Douglas Co. Assessor.  
FARRE, Sebastian, Rev., Pastor of Church of St. John (Roman Catholic), Lawrence, attending counties of Douglas, Johnson, Lykins and Franklin.  
FERRILL, T.J., Rev., Methodist Episcopal Church, Baldwin City.  
FISHER, H.D., Rev., Methodist Episcopal Church, Lawrence.



*Douglas County, Kansas in 1864, continued*

FORD, George, Lawrence, United States Commissioner for Douglas Co.  
GINGERICH, J.S., Rev., Church of United Brethren in Christ, Lawrence.  
GLEASON, F., Lawrence, Assistant Assessor, District of KS, U.S. Internal Revenue, Division 7 Douglas Co.  
GLEASON, Fortunatus, Douglas Co. Commissioner.  
GREENE, H.M., Rev., Church of United Brethren in Christ, Twin Mound.  
GREGG, Abbie, Miss, Teacher of Primary Department, Baker University.  
HARTMAN, L.L., Rev., Professor of Mathematics, Baker University. Methodist Episcopal Church probationer, 2nd year, Kansas Conference.  
HENDRY, James M., Douglas Co. Probate Judge.  
HORTON, James C., Douglas Co. Register of Deeds.  
HUTCHINSON, C.C., Rev., Baptist Church, Lawrence.  
KRETSINGER, Samuel, Rev., Church of United Brethren in Christ, Black Jack.  
LANE, James H., Lawrence, U.S. Senator for KS, term expires 1865.  
LEGATE, James F., Lawrence, Assessor for the District of KS, U.S. Internal Revenue.  
MOORE, B.F., Rev., Church of United Brethren in Christ, Lecompton.  
NASH, R.S., Rev., Rector Christ Church (Protestant Episcopal), Prairie City. Came to KS as a missionary in 1857.  
OGDEN, Stephen, Douglas Co. Sheriff.  
PADDOCK, G.W., Rev., President of Baker University, Baldwin City. Methodist Episcopal Church, 1st year probationer, Kansas Conference.  
PARKER, Sheldon, Rev., Methodist Episcopal Church, Baldwin City, 1st year probationer, Kansas Conference.  
PIPER, G.W., Rev., Methodist Episcopal Church, Baldwin City.  
PRENTISS, Thadeus, Douglas Co. Coroner.  
REYNOLDS, C., Rev., Protestant Episcopal Church, came to Lawrence in 1857, organized Trinity Church of Lawrence and Christ Church of Prairie City.  
REYNOLDS, Clarkson, Representative for Douglas Co. 37th District, KS House of Representatives.  
RIGGS, Samuel A., Lawrence, Attorney, Kansas Fourth District Court.  
ROBINSON, Charles, Douglas Co., Candidate for Governor of KS 1859.  
SCHOFIELD, W.H., Esq., Fiscal Agent, Baker University.  
STEINBERGH, T.J., Representative for Douglas Co. 35th District, KS House of Representatives.  
STEUCKEMANN, C., Rev., Methodist Episcopal Church, Lawrence.  
TAYLOR, Nathan, Rev., Methodist Episcopal Church, Baldwin City.  
THACHER, Solon O., Lawrence, Judge, Kansas Fourth District Court, annual salary \$1,500. Elected to office 1859. The Fourth District includes the counties of Douglas, Johnson, Miami, Linn, Bourbon, Allen, Anderson and Franklin.  
THOMAN, A., Representative for Douglas Co. 38th District, KS House of Representatives.  
UPHAM, W.P., Rev., Baptist Church, Lawrence.  
VEATCH, E., Rev., Baptist Church, Lawrence.  
WAKEFIELD, J.A., Representative for Douglas Co. 39th District, KS House of Representatives.  
WALCOTT, M.H.S., Mrs., Teacher of Music, Baker University.  
WHEELER, Holland, Douglas Co. Surveyor.  
WOODWORTH, Wilber F., Baldwin City, KS Senator for Douglas Co. 9th District.  
WORDEN, L.J., Lawrence, Chief Clerk, Office of the Assessor for the District of KS, U.S. Internal Revenue.

## KANSAS POST OFFICES IN 1864

This list of Kansas post offices was taken from *The Kansas Annual Register for the Year 1864* (State Agricultural Society, Leavenworth, KS), where they are arranged by county. Those marked with an asterick (\*) were county seats. We realize that some of the spellings may not seem right, but that's the way they appeared in 1864.

Abilem\*, Dickinson Co.  
Agnes City, Lyon Co.  
Albany, Nemaha Co.  
Allen, Lyon Co.  
Allendale, Johnson Co.  
America City, Nemaha Co.  
Americus, Lyon Co.  
Arlington, Atchison Co.  
Ashland, Davis Co.  
Ash Point, Nemaha Co.  
Atchison\*, Atchison Co.  
Auburn, Shawnee Co.  
**Baldwin City, Douglas Co.**  
Barnsville, Bourbon Co.  
Barrett, Marshall Co.  
Batcheller, Riley Co.  
Bath, Woodson Co.  
Bazaar, Chase Co.  
Beach Valley, Peketon Co.  
Belmont, Woodson Co.  
**Big Springs, Douglas Co.**  
Big Turkey, Santa Fe Road  
**Black Jack, Douglas Co.**  
Blooming Grove, Linn Co.  
Blue Rapids, Marshall Co.  
Brooklyn, Linn Co.  
Brushville, Cherokee Co.  
Burlingame\*, Osage Co.  
Burlington, Coffey Co.  
Camp Creek, Coffey Co.  
Canton, Anderson Co.  
Capiona, Nemaha Co.  
Carlyle, Allen Co.  
Carson, Brown Co.  
Catholic Mission, Osage Nation  
Cedar Point, Chase Co.  
Central City, Nemaha Co.  
Centralia, Nemaha Co.  
Centreville, Linn Co.  
Charlestown, Doniphan Co.  
Chelsea\*, Butler Co.  
Cherry Creek, Anderson Co.  
Circleville, Jackson Co.  
Clay Centre, Clay Co.  
Claytonville, Brown Co.  
Clifton, Washington Co.

**Clinton, Douglas Co.**  
Cold Spring, Allen Co.  
Columbus, Doniphan Co.  
Cottonwood Falls\*, Chase Co.  
Council Grove\*, Morris Co.  
Cresco, Anderson Co.  
Crooked Creek, Jefferson Co.  
Dayton, Bourbon Co.  
Delaware City, Leavenworth Co.  
Diamond Springs, Morris Co.  
Doniphan, Doniphan Co.  
Dover, Shawnee Co.  
Easton, Leavenworth Co.  
Eden, Atchison Co.  
Eldorado, Irving Co.  
Elizabethtown, Anderson Co.  
Elmendaro, Lyon Co.  
Elwood, Doniphan Co.  
Emporia\*, Lyon Co.  
**Eudora, Douglas Co.**  
Eureka\*, Greenwood Co.  
Fairland, Marshall Co.  
Farmington, Dickinson Co.  
Forest Hill, Lyon Co.  
Ft. Larned, Pawnee Fork, Santa Fe Road  
Fort Leavenworth, Leavenworth Co.  
Fort Lincoln, Bourbon Co.  
Fort Riley, Davis Co.  
Fort Scott\*, Bourbon Co.  
**Franklin, Douglas Co.**  
Fremont, Lyon Co.  
Gardner, Johnson Co.  
Garnett\*, Anderson Co.  
Gatesville, Clay Co.  
Geary, Doniphan Co.  
Geittard Station, Marshall Co.  
Geneva, Allen Co.  
Greenwood, Franklin Co.  
Hamlin, Brown Co.  
Hampden\*, Coffey Co.  
Hartford, Lyon Co.  
Hawkswing, Linn Co.  
Henryville, Riley Co.  
Hiawatha\*, Brown Co.  
Highland, Doniphan Co.  
Holton\*, Jackson Co.

*Kansas Post Offices in 1864, continued*

Humboldt\*, Allen Co.  
Huson, Atchison Co.  
Hyatt, Anderson Co.  
Indianapolis, Miami Co.  
Indian Creek, Linn Co.  
Indianola, Shawnee Co.  
Iola, Allen Co.  
Iowa Point, Doniphan Co.  
Irving, Marshall Co.  
Italia, Lyon Co.  
Jackson, Linn Co.  
James' Crossing, Jackson Co.  
Janesville, Greenwood Co.  
Junction City\*, Davis Co.  
Kaw City, Jefferson Co.  
**Kemwaka, Douglas Co.**  
Kennekuk, Brown Co.  
Kenton, Davis Co.  
Kickapoo City, Leavenworth Co.  
Lafayette, Doniphan Co.  
Lambs Point, Dickinson Co.  
Lancaster, Atchison Co.  
Lanesfield, Johnson Co.  
**Lawrence\*, Douglas Co.**  
Lean Dale, Wabaunsee Co.  
Leavenworth, Leavenworth Co.  
Lecompton, Douglas Co.  
Leon, Morris Co.  
Le Roy, Coffey Co.  
Lexington, Johnson Co.  
Lima, Allen Co.  
Lincoln, Nemaha Co.  
Little Stranger, Leavenworth Co.  
Locust Grove, Atchison Co.  
Lost Spring, Marion Co.  
Louisville\*, Pottowatomie Co.  
Lyons, Miami Co.  
Madison, Greenwood Co.  
Magnolia, Allen Co.  
Manhattan\*, Riley Co.  
Maple Hill, Wabaunsee Co.  
Mapleton, Bourbon Co.  
**Marion, Douglas Co.**  
Marmaton, Bourbon Co.  
Marysville\*, Marshall Co.  
**McKinney, Douglas Co.**  
Miami Village, Miami Co.  
Mill Creek, Bourbon Co.  
Minneola, Franklin Co.  
Moneka, Linn Co.  
Monrovia, Atchison Co.  
Monticello, Johnson Co.  
Moore's Ranch, Marion Co.  
Mound City\*, Linn Co.  
Mount Airey, Woodson Co.  
Mount Florence, Jefferson Co.  
Mount Gilead, Anderson Co.  
Mount Sterling, Bourbon Co.  
Muscotah, Atchison Co.  
Nashville, Coffey Co.  
Neosho Falls\*, Woodson Co.  
New Eureka, Jackson Co.  
New Lancaster, Miami Co.  
Normanville, Doniphan Co.  
Nottingham, Marshall Co.  
Oakwood, Linn Co.  
Ogden, Riley Co.  
Ohio City\*, Franklin Co.  
Olathe\*, Johnson Co.  
Ole, Jefferson Co.  
Ontario, Nemaha Co.  
Osawkee, Jefferson Co.  
Osawattomie, Miami Co.  
Oskaloosa\*, Jefferson Co.  
Ottawa Creek, Franklin Co.  
Ottumwa, Coffey Co.  
Ozark, Anderson Co.  
Padonia, Brown Co.  
Palermo, Doniphan Co.  
Paola\*, Miami Co.  
Pardee, Atchison Co.  
Paris, Linn Co.  
Pawnee, Bourbon Co.  
Pawnee Fork or Ft. Larned, Santa Fe Rd  
Pleasant Grove, Greenwood Co.  
Pleasant Ridge, Leavenworth Co.  
Pleasant Spring, Nemaha Co.  
Pleasant Springs, Atchison Co.  
Plum Grove, Atchison Co.  
Plymouth, Lyon Co.  
Potosi Rovella, Linn Co.  
Powhattan, Brown Co.  
**Prairie City, Douglas Co.**  
Quindaro, Wyandott Co.  
Randolph, Riley Co.  
Rantoul, Franklin Co.  
Redes, Anderson Co.  
Richardson, Shawnee Co.  
Richland, Shawnee Co.  
Ridgeway, Osage Co.  
Riley City, Davis Co.  
Robinson, Brown Co.  
Rockford, Bourbon Co.  
Rockville, Miami Co.  
Rodgersville, Washington Co.  
Rossville, Shawnee Co.  
Sabetha, Nemaha Co.  
Sac & Fox Agency, Osage Co.  
Sac Branch, Franklin Co.  
Saint George, Pottowatomie Co.

Saint Mary's Mission, Pottowatomie Co.  
Saint Nicholas, Atchison Co.  
Salina\*, Saline Co.  
Sautrelle Falls, Jefferson Co.  
Scipio, Anderson Co.  
Senaca\*, Nemaha Co.  
Shawnee, Johnson Co.  
Shell Rock Falls, Lyon Co.  
Shermansville, Franklin Co.  
Shields, Jefferson Co.  
Silver Creek, Chase Co.  
Smoky Hill, Dickinson Co.  
Solomon City, Saline Co.  
Sonora, Nemaha Co.  
Spencer, Atchison Co.  
Springdale, Leavenworth Co.  
Springhill, Johnson Co.  
Squireville, Johnson Co.  
Stanton, Miami Co.  
Sumner, Atchison Co.  
Table Rock, Pawnee Co.  
Tecumseh, Shawnee Co.  
Timber City, Pottowatomie Co.  
Toledo, Lyon Co.  
Topeka\*, Shawnee Co.  
Towanda, Otoe Co.  
Troy\*, Doniphan Co.  
Turkey Creek, Bourbon Co.  
Twin Mound, Douglas Co.  
Twin Springs, Linn Co.  
Vienna, Pottowatomie Co.  
Wabaunsee\*, Wabaunsee Co.  
Wakarusa, Douglas Co.  
Walnut Creek, Saline Co.  
Walnut Grove, Doniphan Co.  
Walnut Hill, Bourbon Co.  
Walton, Shawnee Co.  
Washington, Washington Co.  
Waterloo, Lyon Co.  
Wathena, Doniphan Co.  
Waushara, Lyon Co.  
Waveland, Shawnee Co.  
Westmoreland, Pottowatomie Co.  
White Cloud, Doniphan Co.  
Whitehead, Doniphan Co.  
Willow Springs, Douglas Co.  
Wilmington, Wabaunsee Co.  
Winchester, Jefferson Co.  
Wyandott\*, Wyandott Co.  
Wyoming, Marshall Co.  
Xenia, Bourbon Co.



**NEW RATES OF POSTAGE, JULY 1, 1863**

Letters, prepaid by stamps, three cents each half ounce or fraction thereof, to all parts of the country, including California. If the stamp is omitted by oversight, the letter is forwarded, and double postage charged.

Drop or local letters, two cents each half ounce prepaid, and all letters and papers delivered in cities free of charge.

Circulars, unsealed, two cents for every three circulars to one address.

Newspapers to any part of the United States, to regular subscribers, payable quarterly in advance, weekly, not over four ounces, five cents a quarter, and five cents for each additional four ounces; and an additional five cents for each additional issue, dailies six times a week being thirty cents a quarter. All other regular periodicals sent to subscribers, one cent for less than four ounces. Weekly newspapers free in the county where issued. Small periodicals referred to the Postmaster General.

Books, not over four ounces, four cents; and four cents for each additional four ounces or fraction thereof, prepaid.

Other miscellaneous packages, not over four ounces, two cents, and two cents for each additional four ounces, prepaid. These unbound miscellaneous packages include single transient papers, proofs, manuscripts for books, cards, samples, cuttings, roots, and all similar articles allowed in the mails.

## **TOWNS and COMMUNITIES OF DOUGLAS CO., KS, PAST & PRESENT**

*This list was compiled from various sources, including various issues of The Pioneer; Kansas Post Offices, May 29, 1828 - August 3, 1961, by Robert W. Baughman (KS Postal History Society), found in the Society's collection at the Lawrence Public Library; Kansas Place-Names, by John Rydjord (Univ. of OK Press, 1972), Lawrence Public Library #KC 978.1 R978k; and a list of "Extinct Geographical Locations" found in Collections of the Kansas State Historical Society, 1911-1912, Vol. XII, in possession of the editor. Various names for the same place are noted in parentheses, as well as other counties that also had or have places of the same name.*

- Aeolia (probably in Douglas Co.) - Mount Aeolia was a hill not far from Mount Oread, home of Gov. STANTON.
- Akron (Willow Springs, Davis. Also Dickinson Co., Cowley Co.) - Willow Springs name changed to Akron 9 May 1870, and back to Willow Springs 13 Jun 1870. Akron Postmaster at name change John C. WEYBRIGHT, P.O. discontinued 13 Jun 1870.
- Aladdin - P.O. established 29 Apr 1875, 1st Postmaster Henry WEBBER, discontinued 5 Sep 1881.
- Alexander (Also Rush Co.)
- Alfred - P.O. established 20 Aug 1875, 1st Postmistress Mrs. M.E. RARICK, discontinued 1878, re-established 1882-1883, discontinued 30 Sep 1902.
- Appanoose - Located in N Franklin Co.; P.O. moved from Franklin Co. to Marion Twp., Douglas Co. 8 Dec 1857, 1st Postmaster Daniel DEAN, discontinued 3 Jul 1860.
- Baden - P.O. established 9 Nov 1883, 1st Postmaster William H. KINCAID, discontinued 1886, re-established 1888, discontinued 30 Jun 1891.
- Bald Eagle (Lecompton)
- Baldwin City (Baldwin, Palmyra) - In Palmyra Twp. 15 mi. S of Lawrence. First settled 1854 by Robert and Richard PIERSON, L.F. GREEN, Jacob CANTRELL and others. Gradually absorbed the town of Palmyra. Baldwin City P.O. name changed 22 May 1862 from Palmyra, Postmaster Darius SHOOK, name changed to Baldwin 14 Apr 1887, Postmaster Henry C. CARTER, named changed back to Baldwin City 16 Aug 1912.
- Belvoir - In N Clinton Twp. on Wakarusa River. P.O. established 26 Apr 1869, 1st Postmaster Lawrence D. BAILEY, discontinued 31 Jan 1903.
- Benicia - In Lecompton Twp.. Incorporated 1855 by G.W. JOHNSON, A. McDONALD, and M.D. WINTER.
- Big Springs (Bigspring, Coon Hollow Camp) - In W Lecompton Twp., 3 mi. from the Kansas River. P.O. established 7 Jan 1856, 1st Postmaster William G. VAUGHAN, name changed to Bigspring 7 Apr 1894, discontinued 30 Sep 1903.
- Bismark Grove - In North Lawrence, Grant Twp., the site of many fairs, concerts, and other political and community events.
- Black Jack (Blackjack, Black Oak) - In Palmyra Twp. on the Santa Fe Trail, 5 mi. from Prairie City near Black Jack Creek. First settled by William RILEY, Daniel FEARER, E.D. PETTENFILL, S.A. STONEBRAKER, and H.N. BROCKWAY. P.O. established 15 Mar 1858, 1st Postmaster Algernon F. POWELL, name changed to Blackjack 20 Oct 1894, Postmaster James HEDLEY, discontinued 31 Jan 1895.
- Black Oak (Black Jack)
- Blanton - P.O. established 24 Sep 1855, 1st Postmaster Napoleon B. BLANTON, discontinued 23 Feb 1856.

*Towns and Communities of Douglas Co., KS, Past & Present, continued*

- Bloomington (Clinton. Also Osborne Co., former name of Rushville, Atchison Co.) - In Clinton Twp., in the area included in Washington Twp. in 1857. Incorporated 1857 by H. BURSON, N. RAMSEY, William JESSE, James M. DUNN, and P.P. FOWLER. Mail service out of Cass Co., MO prior to regular mail service in KS Territory, P.O. established 11 Jul 1855 about 1 mi. E of Clinton, 1st Postmaster Harrison BURSON, moved 30 Aug 1858 to Clinton.
- Blue Mound (Also Bourbon Co., Linn Co., Wallace Co.) - A hill near Blue Jacket's Crossing on the Wakarusa River, in Wakarusa Twp..
- Bond (Lone Star) - In Marion Twp.. P.O. established 29 Apr 1875, 1st Postmaster Silas BOND, discontinued 7 Feb 1876, re-established 6 Mar 1876, discontinued 2 or 10 Oct 1899. Name changed to Lone Star 1903.
- Brooklyn (Also Barton Co., Lincoln Co., Linn Co.) - On Santa Fe Trail. Settled 1854.
- Calcutta - 6 mi. west of Lawrence. P.O. established 29 Apr 1875, 1st Postmistress Sarah A. BOWEN, discontinued 20 Apr 1881.
- Camp Sackett
- Captain's Creek (Clearfield)
- Chandler (Also Rooks Co.)
- Chaumiere (Douglas or Shawnee Co.) - Incorporated 1857 by S.H. WOODSON, W. CHRISTMAN, T.N. STINSON, J.C. ANDERSON, and A. COMINGO.
- Clearfield (Captain's Creek) - In Palmyra Twp. S of Eudora. P.O. established 20 Aug 1885, 1st Postmaster John GLASER, discontinued 20 Jul 1900.
- Clinton (Winchester) - In Clinton Twp. between Rock Creek and the Wakarusa River about 9 mi. SW of Lawrence. Organized by Clinton Town Co. 1857, T.B. & R.N. WOODARD, H.W. TOMPSON, G.W. UMBARGER, C.O. & J.A. BEAM, M. ALBIN, J. CASEBIER, Daniel VANCIL, A. CURTISS, Nicholas ALLGARES. P.O. moved 30 Aug 1858 from Bloomington, Postmaster Thomas MAJOR, discontinued 30 Nov 1927.
- Coal Creek (Vinland. Also Atchison Co., Ottawa Co.)
- Coon Hollow Camp (Big Springs)
- Davis (Willow Springs, Akron) - In Willow Springs Twp. on the Santa Fe Trail. Established 28 Feb 1855. P.O. established 26 Feb 1855, 1st Postmaster Thomas MOCKBEE, name changed to Willow Springs 23 Jul 1861.
- Dayton (Also Bourbon Co., Dickinson Co., Labette Co., Shawnee Co.)
- Deer Creek (Stull) - Settlement of Pennsylvania Dutch in Kanwaka Twp..
- Douglas (Lecompton. Also Linn Co., Douglass in Butler Co., Cowley Co.) - A steamboat stop on the Kansas River about 10 mi. above Lawrence in Lecompton Twp.. First settled 1854 by Paris ELLISON, only contained one house. Incorporated 1855 as pro-slavery town by J.W. REID, G.M. CLARK, C.E. KEARNEY, E.C. McCARTY, P. ELLISON, and M.W. McGEE. P.O. established 3 Mar 1855, 1st Postmaster Andrew McDONALD, moved to Lecompton 5 Sep 1855. Also briefly the name given to Lecompton.
- Echo - In Marion Twp.. P.O. established 22 Jun 1874, 1st Postmaster William MISENHIMER, discontinued 1875, re-established 1878, discontinued 1894, re-established 1894, discontinued 1 Nov 1900.
- Eudora - In N Eudora Twp. 7 mi. E of Lawrence near junction of Kansas and Wakarusa Rivers. Settled by Shawnee Indians. Wakarusa Shawnee Indian Methodist Mission established 1851, closed ca. 1854. Site purchased from Chief Pascal FISH 1857 by Neuer Ansiedlungs Verein, an association of Germans from Chicago. P.O. established 1 Sep 1857, 1st Postmaster Frederick METZEKE.
- Excelsior (Lawrence. Also Jewell Co., Mitchell Co.) Rivals of the Lawrence Town Company promoted a town to be called Excelsior, but abandoned it for 100 shares in the Lawrence Town Co..
- Fairview (Also Anderson Co., Brown Co., Doniphan Co.)

Fort Saunders - 12 mi. SW of Lawrence.

Fort Titus - Near Lecompton.

Franklin (Also Crawford Co.) - In Wakarusa Twp. 4 mi. E of Lawrence, N of Blue Mound, on California Road (Oregon trail). Claimed Oct 1853 by Lewis B. WALLACE, settled 1854. Incorporated 1857 as pro-slavery town by brothers Lewis, Clark, & John M. WALLACE, Jeremiah CHURCH. P.O. established 21 Dec 1855, 1st Postmaster Samuel CRANE Jr., discontinued 7 Nov 1867.

Gideon - P.O. established 30 Jan 1883, 1st Postmaster Harvey B. BOWEN, discontinued 30 Sep 1902.

Glen Burn - P.O. established 12 Mar 1875, 1st Postmaster Hugh CAMERON, discontinued 8 Dec 1875.

Glendale (Also Bourbon Co., Leavenworth Co.) - P.O. established 24 Jun 1856, 1st Postmaster O.H. BROWNE, discontinued 6 Feb 1857.

Globe (Marion, Washington) - In SE Marion Twp.. P.O. name changed 24 Aug 1881 from Marion, Postmaster William FEATHERSTON, discontinued 1894, re-established 1895, discontinued 1 Nov 1900.

Grover (Also Ottawa Co.) - In NW Lecompton Twp. W of Lecompton. P.O. established 8 Feb 1886, 1st Postmaster William H. CHRISTIAN, discontinued 1895, re-established 1897, discontinued 16 Jan 1899.

Harmony - About 6 mi. S & 2.5 mi. W of Eudora.

Hesper (Springfield) - In E Eudora Twp., 3 mi. S & 1 mi. E of Eudora. P.O. established 23 Sep 1868, 1st Postmaster Mahlon STUBBS, discontinued 20 Jul 1900.

Hickory Point (Also Jefferson Co.) - 10 mi. S of Lawrence, just SE of Brooklyn. Settled 1854.

High Prairie (Also former name of Bowling, Leavenworth Co.) - Site of one of the earliest schools in Willow Springs Twp..

Holling - P.O. established 15 Jul 1869, 1st Postmaster David H. TEETER, discontinued 1 Nov 1900.

Hopewell (Also Pratt Co.)

Horseshoe Lake (Lakeview) - Trading post established by Frederick CHOUTEAU 1829, abandoned 1831.

Independence (Also Montgomery Co.)

India - Railroad station S of Lawrence.

Jefferson (North Lawrence, Jefferson City. Also in Arapahoe Co., CO, formerly part of KS Territory, Montgomery Co., Republic Co.) - In Sarcoxie Twp., Jefferson Co. until 1867, when Grant Twp. became part of Douglas Co., on N side of Kaw River across from Lawrence. Settled by Delaware Indians, site purchased from Chief SARCOXIE by group of Lawrence men. P.O. established in Jefferson Co. 19 Dec 1865, 1st Postmaster Dr. George J. TALLMAN, discontinued 31 Dec 1872.

Kanwaka (Kahawha, Kannaka, Kemwaka) - In Kanwaka Twp. on the Oregon-California Trail. Settled Jul 1854 by John A. WAKEFIELD. P.O. established 7 Apr 1857, 1st Postmaster Henry L. BALDWIN, discontinued 1870, re-established 1898, discontinued 14 Apr 1900.

Kezerville - P.O. established 20 Mar 1856, 1st Postmaster Daniel J. KEZER, discontinued 18 Sep 1856.

Lakeview (Lake View, Horseshoe Lake. Also Lake View in McPherson Co.) - In NW Wakarusa Twp.. P.O. established 20 Feb 1898, 1st Postmaster Joseph C. PATTON, discontinued 15 Jun 1914.

Lane (Also Franklin Co.) - P.O. established 3 Mar 1855, 1st Postmaster A.F. POWELL, discontinued 10 Mar 1856.

- Lapeer (Marion) - In Marion Twp. near the headwaters of Rock Creek. First settled 1855 by George SHOBERT, Peter DODDLER, James BAKER, and Samuel HAYS. P.O. established 17 Mar 1873, 1st Postmaster Thomas WALLER, discontinued and re-established 1875, discontinued 30 Sep 1902.
- Lawrence (Excelsior, Mount Oread, New Boston, Wakarusa, Yankeetown. Also Butler Co., Doniphan Co., Laurence in Leavenworth Co.) - In N Wakarusa Twp. on Kansas (Kaw) River 25 mi. E of Topeka. Claims May 1854 by Clarke STEARNS and John BALDWIN. Settled Aug 1854 by the New England Emigrant Aid Co. from MA as a free-state town. Officially named Lawrence 6 Sep 1854. Lawrence Association formed 18 Sep 1854. P.O. established 13 Jan 1855, 1st Postmaster Carmi W. BABCOCK.
- Lecompton (Bald Eagle, Douglas) - In Lecompton Twp. on the Kansas River, 15 mi. from Topeka. First settled in 1854 by A.W. and A.G. GLENN, G.W. ZINN, David MARTIN, M.S. WINTER and William SHIRLEY. Capital of pro-slavery government of KS Territory 1857-8. P.O. established 5 Sep 1855, 1st Postmaster George W. TAYLOR.
- Lone Star (Bond. Also Sumner Co.) - About 12 mi. SW of Lawrence in Washington Creek Valley, Marion Twp. at corner of Marion, Clinton, Willow Springs Twps.. P.O. name changed from Bond 2 or 10 Oct 1899, Postmaster John M. FLORY, discontinued 15 May 1953.
- Louisiana (Salem) - On Santa Fe Trail 2 mi. NW of Baldwin in the area included in Calhoun Twp., later Palmyra Twp., in 1857. A "Paper Town" that never actually existed as a town. Area settled 1854. Incorporated 1855 by Daniel JONES, John M. BANKS, F.M. COLEMAN, Joseph FAGER, Thomas EMERY, Zachariah JOHNSON, Richard YOUNG, B.F. BOUNDS, William CUMMINS, Joshua CUMMINS, Jonah WAGONER, J.F. BENNET, Thomas HOPKINS, Jacob BUCKLEY, H.W. YOUNGER and Andrew J. ISAACS. P.O. established 27 Jun 1856, 1st Postmaster John M. BANKS, discontinued 16 May 1857.
- Marion (Globe. Also Marion Co.) - In Marion Twp. 16 mi. SW of Lawrence. Laid off in 1857-8 by Marion Town Co.. P.O. established 16 Nov 1858, 1st Postmaster David P. BRENNIMAN, name changed to Globe 24 Aug 1881.
- Marshall (Also Saline, Sedgwick Co.) - In Lecompton Twp. on California Road S of Lecompton. Incorporated by Thomas H. DOYLE, George B. BROWN, Jerome KUNKLE, R.M. NACE, Charles A. FARIS, William McDONALD, G.H. BROWN, C.N. MICHIE. P.O. moved from Prairie City 11 Dec 1878, Postmaster Humphrey J. WILLETT, discontinued 30 Jun 1903.
- McKinney - P.O. established 5 May 1857, 1st Postmaster William McKINNEY, discontinued 12 Mar 1868.
- Media - In Palmyra Twp.. First settled Nov 1878 by E.G. GILBERT and H.W. WILLETT family. P.O. moved from Prairie City 11 Dec 1878, Postmaster Humphrey J. WILLETT, discontinued 30 Jun 1903.
- Midland - In Grant Twp. N of North Lawrence.
- Miller (Douglas Co.? Also Lyon Co.) - P.O. established 1855, abolished 1856. Not in list of Douglas Co. Post Offices, however.
- Miller's Springs (Millersburg) - On California Road.
- Millersburg (Miller's Springs. Also Cherokee Co., Lyon Co.)
- Mount Hope (Also Sedgwick Co.) - On California Road, 5 mi. from Lawrence.
- Mount Oread (Lawrence) - The hill occupied by Kansas University.
- Nevada (Also Arapahoe Co., CO, once part of KS Territory, Ness Co.) - P.O. established 29 Dec 1855, 1st Postmaster Patrick H. McGEE, discontinued 8 May 1857.
- New Boston (Lawrence)
- New Haven (Also Reno Co.)
- Norla - On railroad E of Lawrence.



- North Lawrence (Jefferson, Lawrence) - In Grant Twp.. P.O. name changed from Jefferson 31 Dec 1872, Postmaster Uriah BIGGS, discontinued 30 Sep 1885.
- Oak Grove (Also Pottawatomie Co.)
- Pacific City (Also Nemaha Co.) - In the area included in Calhoun Twp., later Palmyra Twp., in 1857.
- Palmyra (Baldwin, Baldwin City) - On the Sante Fe Trail in the area included in Calhoun Twp., later Palmyra Twp., in 1857. Settled 1854. Town laid off by Palmyra Town Co. Jun 1855. P.O. established 29 Jun 1857, 1st Postmaster Newman BLOOD, name changed to Baldwin City 22 May 1862.
- Pleasant Grove (Also Greenwood Co., Phillips Co.) - In Willow Springs Twp.. First settled 1854 by Joseph EBERHART family. P.O. established 10 Jul 1879, 1st Postmaster Augustus M. ELLIS, discontinued 1 Nov 1900.
- Pleasant Valley (Also Coffey Co., Lincoln Co.)
- Prairie Center ( Also Johnson Co.)
- Prairie City (Also Osage Co.) - In Palmyra Twp., in the area included in Calhoun Twp. in 1857, 1 mi. SW of Baldwin City. Settled 1854. Incorporated 1857 by S.R. HIERONYMOUS, P.L. DOAN, A. BRISVALDER, J. GILCHRIST and R. LESTER. 2nd incorporation 4 Feb 1859. P.O. established 7 Oct 1856, 1st Postmaster John R. WINTON, moved to Media 11 Dec 1878.
- Range Line
- Quayle - On railroad N of Baldwin City.
- Rock Creek (Also Jefferson Co., Lyon Co., Pottawatomie Co., Rock Creek Crossing in Morris Co.. Same name given to 28 creeks and 7 Twps. in KS) - School site in Marion Twp.. Creek in Clinton & Marion Twps..
- Roscoe (Also Graham Co.)
- Salem (Louisiana) - On Santa Fe Road.
- Sebastian (Also Wyandotte Co.) - In the area included in Wakarusa Twp. in 1857.
- Seigel (Sigel) - In Clinton Twp.. P.O. established 28 Feb 1900, 1st Postmaster C.E. BOSSERMAN, discontinued 14 Dec 1901.
- Sibley (Sibleyville. Also Cloud Co.) - In SE Wakarusa Twp.. P.O. established 29 Jan 1884, 1st Postmaster George W. BELL, discontinued 15 Jun 1934.
- Sigel (Seigel) - In Clinton Twp.. P.O. established 20 Dec 1862, 1st Postmaster Abel YATES, discontinued 1874, re-established 1875-1888, re-established 1891-1895, re-established and rescinded 13 Nov 1896.
- Springfield (Hesper. Also Anderson Co., Brown Co., Clay Co., Mitchell Co., Sedgwick Co., Seward Co.) - 1 mi. E of Hesper. Site of Friends Meeting House built 1862, congregation moved to new Meeting House in Hesper 1884.
- Stull (Deer Creek) - In W Kanwaka Twp.. P.O. established 27 Apr 1899, 1st Postmaster Silvester STULL, discontinued 30 Sep 1903.
- Titus - Voting precinct near Lecompton 1854-1855.
- Twin Mound (Twin Mounds. Also Cloud Co., Lincoln Co., Marshall Co., Norton Co., Osage Co., Wilson Co.) - In NW Marion Twp. 7 mi. SW of Bloomington. Settled 1857 by Henry HIATT family. Organized May 1863. P.O. established 30 Jun 1858, 1st Postmaster Henry HIATT, discontinued 31 Jan 1903.
- Tyler Place - Vacated 1895.
- Union (Also Chase Co., Riley Co., Smith Co.) - Site of a school in Willow Springs Twp. until 1862.
- Vinland (Coal Creek, Vineland) - In Palmyra Twp. about 9 mi. SE of Lawrence, N of Baldwin City, on Santa Fe Railroad. P.O. established 25 Sep 1868, 1st Postmaster George CUTTER, discontinued 30 Apr 1954.
- Wakansa

- Wakarusa (Lawrence. Also Shawnee Co.) - In Wakarusa Twp. on California Road (Oregon Trail), absorbed into Lawrence. One of first areas settled in KS Territory 1854. P.O. established 16 May 1857, 1st Postmaster John E. STEWART, discontinued 1863, re-established 1863, discontinued 17 Oct 1866.
- Washington (Also Osage Co., Shawnee Co., Washington Co.) - Near Big Springs on California Road in the area included in Washington Twp. in 1857. Incorporated 1855 by F.P. McGEE, George M. REDMAN, and M.W. McGEE. Also briefly the name of Globe.
- Washington Creek - In W Wakarusa Twp. on Washington Creek. The creek itself runs into Marion Twp.. P.O. established 25 Apr 1873, 1st Postmaster John TURBETT, discontinued 23 Jun 1882.
- Weaver (Also Osage Co.) - In NE Eudora Twp. 1 mi. E and 1 mi. N of Eudora, in a bend of the Kansas River, on Santa Fe Railroad. Settled by 1865. P.O. established 22 Jul 1891, 1st Postmaster John F. WEAVER, discontinued 30 Sep 1903.
- Wheatland (Also McPherson Co., Nemaha Co.) - P.O. established 8 Jul 1856, 1st P.M. Martin V.B. SPICER, discontinued 25 Nov 1856.
- Willow Springs (Davis, Akron. Also Franklin Co., Mitchell Co.) - In the area included in Washington Twp. in 1857. Resting place on Santa Fe Trail. P.O. name changed from Davis 23 Jul 1861, Postmaster Edward H. VANHOESEN, name changed to Akron 9 May 1870, back to Willow Springs 13 Jun 1870, discontinued 1 Nov 1900.
- Wilson's Springs (Probably Willow Springs)
- Winchester (Clinton) - Name changed to Clinton 2 Mar 1857 as town was being organized.
- Worden - In Willow Springs Twp.. P.O. established 22 Sep 1884, 1st Postmaster John F. SCHOTT, discontinued 1895, re-established 1896, discontinued 15 Jul 1904.
- Yankeetown (Lawrence) - Name used by pro-slavery sympathizers for Lawrence.

### **EARLY LAWRENCE WEATHER**

*The information for this article was taken from an address by Professor Hamilton Perkins CADY of the University of Kansas, sent to the granges and labor organizations of Kansas in 1911 by the Department of University Extension at K.U., and reprinted in Collections of the Kansas State Historical Society, 1911-1912.*

Lawrence weather records were kept by one man, Dr. Francis H. SNOW, from 1868 to 1909. As a consequence, the data was taken in a uniform manner and is very reliable for studying variances. Dr. SNOW was the first weather recorder in Lawrence. Only Leavenworth, where records began in 1836, and Manhattan, where records began in 1858, have older Kansas records, but the data in those places is not totally complete, being interrupted at various intervals.

During his tenure, Dr. SNOW saw rainfall increase at Lawrence at the rate of about .17 of an inch per year. At the beginning of his records, the average yearly rainfall was 33.33 inches, increasing to 40.45 inches by the end, but varying greatly from year to year. For example, the precipitation for 1897 was 23.79 inches, while that for the next year, 1898, was 44.05 - a difference of more than 20 inches!

## DOUGLAS COUNTY, KANSAS VOLUNTEERS 1861-1865

*This list was extracted and alphabetized from the Report of the Adjutant General of the State of Kansas, Vol. 1, 1861-1865, and another volume for the year 1864, which can be found in the Lawrence Public Library Kansas Collection, as well as the Kansas State Historical Society Library in Topeka. The first volume (1865) contains only the 1st through 11th Regiments. In the 1865 report, the Adjutant General notes that his office does not have complete records for all soldiers, and other records are incomplete. Other records conflict so that "a discriminating judgement often has to be exercised." Many cases involve men captured or wounded or who voluntarily returned from desertion where the records did not report this. Likewise, when a whole regiment was mustered out, all its members were usually recorded as being mustered out on that date, regardless of whether they were actually present, out on detached duty or in the hospital. In this extraction, only those who list Douglas County residences are recorded here, and in many cases the original records did not record the residence. It will also be noted that where the name of a location in Douglas County is the same as the location name in another county, all those whose residences could have been in Douglas County were extracted. Also, where discrepancies exist between the two volumes, the 1865 volume information is used if possible, since it was published later and contains many corrections. Some notes indicate which volume was used (1865 is used as the date of the 1861-1865 volume). The 1864 volume lists some birthdates and places where the later volume does not, and these are noted.*

*To assist in identifying mustering in and out dates and places and how they may apply to the individual soldier, we have also extracted a regimental "history."*

ORGANIZATION	MUSTER IN	MUSTER OUT
1st Regiment Infantry	3 Jun 1861 Leavenworth, KS	17 Jun 1864 Ft. Leavenworth, KS
Major Battles: Wilson's Creek, MO. Transferred to Lake Providence, LA and Vicksburg, MS		
Vetern Battalion 1st Infantry	28 May 1864 Bovina, MS	30 Aug 1865 Little Rock, AR
2nd Regiment Infantry	14 May 1861 Kansas City, MO	31 Oct 1861 Ft. Leavenworth, KS
Major Battles: Wilson's Creek, MO		
2nd Regiment Cavalry	7 May 1862 Shawneetown, KS	21 Apr 1865 Little Rock, AR
		22 Jun 1865 Ft. Gibson, C.N. (OK)
Co. B to 3rd KS Battery, New Co. B recruited spring 1862. Major Battles: Prairie Grove; Cane Hill; Old Ft. Wayne; Van Buren, AR		
3rd Regiment Infantry	Consolidated with 4th Regiment into 10th Regiment early spring 1862. 1st New Mexico Volunteers, Light Artillery Co. to 1st Infantry.	
4th Regiment Infantry	Consolidated with 3rd Regiment into 10th Regiment early spring 1862.	
5th Regiment Cavalry	31 Dec 1861 Barnesville, KS	2 Dec 1864 Leavenworth, KS
		22 Jun 1865 De Vall's Bluff, AR
Cos. L, M consolidated and transferred to 15th Regiment New Co. B 20 Jul 1865. Major Battles: Morristown, MO; Helena, MS; Mark's Hill; Little Rock, AR; Pine Bluff, AR		

6th Regiment Cavalry	10 Sep 1861 Ft. Scott, KS	22 Mar 1865 De Vall's Bluff, AR 18 Jul 1865 De Vall's Bluff, AR
Records destroyed in retreat from Camden to Little Rock, AR. Major Battles: Drywood; Newtonia; Old Fort Wayne; Cane Hill; Prairie Grove; Honey Springs; Camden Expedition. Became part of "Army of the Frontier" on AR River Mar 1864, assigned to Ft. Gibson (now OK) and Ft. Smith, AR		
7th Regiment Cavalry	28 Oct 1861 Ft. Leavenworth, KS	29 Sep 1865 Ft. Leavenworth, KS
Called "Jayhawker" Regiment. Reorganized into Veteran Regiment 1863. Many died of disease in MS		
8th Regiment Infantry	2 Sep 1861 Lawrence, KS	28 Nov 1865 San Antonio, TX
Organized as "Home Guards." Major Battles: Corinth; Perryville; Chattanooga, TN; Nashville, TN; Stone River; Chicamauga, GA; Missionary Ridge; Lookout Mountain; Atlanta, GA		
9th Regiment Cavalry	24 Mar 1862 Leavenworth, KS	16 Jan 1865 De Vall's Bluff, AR 17 Jul 1865 De Vall's Bluff, AR
Detachments protected mail routes and wagon trains to Ft. Bridger, MT Terr., and Santa Fe, NM		
10th Regiment Infantry	24 Jul 1861 Mound City, KS	20 Aug 1864 Leavenworth, KS
Major Battles: Drywood; Osceola; Van Buren, AR; Cane Hill; Prairie Grove. 1863 transferred to guard prisoners at Alton, IL and provost duty at St. Louis, MO		
Veteran Battalion 10th Infantry	14 Aug 1864 St. Louis, MO	30 Aug 1865 Montgomery, AL
11th Regiment Cavalry	15 Sep 1862 Ft. Leavenworth, KS	19 Aug 1865 Ft. Leavenworth, KS 26 Sep 1865 Ft. Leavenworth, KS
Major Battles: Cane Hill; Prairie Grove; Van Buren, AR; Lexington; Little Blue; Big Blue; Westport, MO; Mound City. A detachment followed Quantrill after his raid 21 Aug 1863		
12th Regiment Infantry	30 Sep 1862 Paola, KS	30 Jun 1865 Little Rock, AR
Major Battles: Camden Expedition, AR; Saline, AR. Stationed primarily in KS, then Ft. Smith, AR		
13th Regiment Infantry	20 Sep 1862 Atchison, KS	26 Jun 1865 Little Rock, AR
Major Battles: Prairie Grove. Posted mainly Ft. Scott, KS and Ft. Smith, AR		
14th Regiment Cavalry	20 Nov 1863 Ft. Scott, KS	25 Jun 1865 Ft. Gibson, C.N.
Co. M from 4th Indian Regiment. Major Battles: Camden Expedition, AR; Moscow, AR; Saline, AR		
15th Regiment Cavalry	17 Oct 1863 Ft. Leavenworth, KS	19 Oct 1865 Ft. Leavenworth, KS
Fought mostly raiders in KS and MO		
16th Regiment Cavalry	8 Oct 1864 Ft. Leavenworth, KS	6 Dec 1865 Ft. Leavenworth, KS
Major Battles: Big Blue near Westport, MO. Detachment fought Indians on plains		
17th Regiment Infantry	8 Jul 1864 Leavenworth, KS	No evidence on file
100 day enlistment for garrison duty at Leavenworth, Lawrence, Paola, and other places		
1st Regiment Colored Infantry	2 May 1863 Ft. Scott, KS	1 Oct 1865 Pine Bluff, AR
Major Battles: Cabin Creek; Honey Springs; Sherwood; Baxter's Springs; Camden Expedition, AR. Many killed in ambush at Sherwood, MO on way to Baxter Springs		
2nd Regiment Colored Infantry	1 Nov 1863 Ft. Scott, KS	9 Oct 1865 Camden, AR
Major Battles: Cabin Creek; Honey Springs; Sherwood; Baxter's Springs; Camden Expedition, AR		
1st Light Battery	24 Jul 1861 Mound City, KS	17 Jul 1865 Leavenworth, KS
Sent to St. Louis, MO, and IN, then to Columbus, KY to join "Army of Tennessee and Mississippi"		

ORGANIZATION	MUSTER IN	MUSTER OUT
2nd Light Battery	10 Sep 1862 Ft. Scott, KS	11 Aug 1865 Leavenworth, KS
Assigned to 1st Brigade, 1st Division, "Army of the Frontier." Major Battles: Cabin Creek. Posted at Ft. Gibson (now OK), Ft. Smith, AR		
3rd Light Battery	27 Nov 1861 Ft. Leavenworth, KS	19 Jan 1865 Leavenworth, KS
Originally Co. B, 2nd Cavalry. Posted mainly in Indian Territory and AR		
Independent Colored Battery	1 Jan 1865 Ft. Leavenworth, KS	22 Jul 1865 Ft. Leavenworth, KS

NAME, RANK REMARKS	REGIMENT, CO.	RESIDENCE	ENLISTMENT	MUSTER IN
ABERNATHY, John J., Pvt. Assigned to New Co. C, 18 Mar 1865	2nd Cavalry, Co. C	Lawrence	20 Oct 1863	19 Dec 1863
ABERNATHY, John J., Pvt. Mustered out 22 Jun 1865, Ft. Gibson, C.N. (OK)	2nd Cavalry, New Co. C	Lawrence	20 Oct 1863	19 Dec 1863
ABERNATHY, William D., Pvt. Assigned to New Co. C, 18 Mar 1865	2nd Cavalry, Co. C	Lawrence	20 Oct 1863	19 Dec 1863
ABERNATHY, William, Pvt. Mustered out 22 Jun 1865, Ft. Gibson, C.N. (OK)	2nd Cavalry, New Co. C	Lawrence	20 Oct 1863	19 Dec 1863
ADAMS, Benjamin F., Pvt. Transferred to Co. M, 18 Apr 1864	11th Cavalry, Co. E	Wakarusa	22 Mar 1864	22 Mar 1864
ADAMS, Benjamin F., Pvt. Age 19, b. MO. Mustered out with company 26 Sep 1865.	11th Cavalry, Co. M	Wakarusa	22 Mar 1864	22 Mar 1864
ADAMS, C.H., Pvt. Age 29, b. TN	17th Infantry, Co. F	Lawrence	25 Jul 1864	
ADAMS, Charles W., Col.	12th Infantry, Staff	Lawrence		
ADAMS, David C., 1st Lt.	3rd Regiment, Co. H	Wakarusa		12 Dec 1863
ADAMS, John, Pvt. Promoted Corporal 11 Dec 1861	2nd Cavalry, Co. D	Baldwin City	2 Dec 1861	2 Dec 1861
ADAMS, John, Corp. Age 31. Promoted Sergeant 12 Apr 1864	2nd Cavalry, Co. D	Baldwin City	2 Dec 1861	2 Dec 1861
ADAMS, John, Sgt. Mustered out 14 Jan 1865, Leavenworth, KS	2nd Cavalry, Co. D	Baldwin City	2 Dec 1861	2 Dec 1861
ADAMS, John N., Pvt. Transferred to Co. M, 18 Apr 1864	11th Cavalry, Co. E	Lawrence	8 Feb 1864	8 Feb 1864
ADAMS, John N., Pvt. Age 21, b. MO. Mustered out with company 26 Sep 1865	11th Cavalry, Co. M	Lawrence	8 Feb 1864	8 Feb 1864
AGNEW, Francis M., Pvt. Age 18, b. GA. Promoted Bugler	5th Cavalry, Co. M	Black Jack	10 May 1863	25 Jun 1863

AGNEW, Francis M., Bugler	5th Cavalry, Co. M	Black Jack	10 May 1863	25 Jun 1863
Transferred to New Co. B, 15th KS Volunteer Cavalry, 20 Jul 1865				
ALBERT, William (See ALBERTS, William)				
ALBERTS, William, Pvt.	9th Cavalry, Co. A	Lawrence	21 Oct 1861	20 Jun 1862
Age 18, b. KS. Assigned to New Co. A				
ALBERTS, William, Pvt.	9th Cavalry, New Co. A	Lawrence	20 Jun 1862	20 Jun 1862
Mustered out 19 Jun 1865				
ALISON, James W. (See ALLISON, James W.)				
ALLEN, Asaph, 1st Lt.	9th Cavalry, Co. B	Lawrence		12 Oct 1861
b. NY. Promoted Captain 20 Nov 1861				
ALLEN, Asaph, Capt.	9th Cavalry, Co. B	Lawrence		20 Nov 1861
b. NY. Mustered out 19 Nov 1864, Leavenworth, KS				
ALLEN, Carley B. (See ALLEN, Charley B.)				
ALLEN, Charles, Pvt.	9th Cavalry, Co. C	Lawrence	4 Nov 1861	12 Feb 1862
Age 18, b. L. Canada. Transferred to Company E, 28 May 1862				
ALLEN, Charles, Pvt.	9th Cavalry, Co. E	Lawrence	4 Nov 1861	12 Feb 1862
Age 18, b. L. Canada. Discharged for disability 19 Apr 1863, Leavenworth, KS				
ALLEN, Charley B., Pvt.	9th Cavalry, Co. B	Lawrence	19 Nov 1861	19 Nov 1861
Age 26, b. Canada. Veteran, re-enlisted 21 Mar 1864, assigned to New Co. B				
ALLEN, Charley B., Pvt.	9th Cavalry, New Co. B	Lawrence	21 Mar 1864	24 Mar 1864
Re-enlisted veteran from Co. B; mustered out 17 Jul 1865, De Vall's Bluff, AR				
ALLEN, Elmore, Pvt.	9th Cavalry, Co. B	Lawrence	9 Nov 1861	9 Nov 1861
Age 33, b. NY. Discharged for disability 16 Feb 1864, Lawrence, KS				
ALLEN, Jeremiah, Pvt.	9th Cavalry, Co. C	Lawrence	20 Oct 1861	20 Oct 1861
Age 45, b. L. Canada. Died of Typhoid Fever, Fort Scott, KS, 15 Dec 1861				
ALLEN, Joseph W., Pvt.	1st Infantry, Co. F	Lawrence	25 May 1861	1 Jun 1861
Age 22, b. PA. Promoted Corporal 1 Jun 1861; mustered out with regiment 17 Jun 1864				
ALLEN, Joseph W., Corp.	1st Infantry, Co. F	Lawrence	25 May 1861	1 Jun 1861
Age 22, b. PA. Promoted Sergeant 1 Sep 1861				
ALLEN, Joseph W., Sgt.	1st Infantry, Co. F	Lawrence	25 May 1861	1 Jun 1861
Age 22, b. PA. Reduced to ranks 10 Aug 1862 for desertion				
ALLEN, Luther W., Pvt.	9th Cavalry, Co. B	Lawrence	9 Nov 1861	9 Nov 1861
Age 28, b. NY. Promoted Quartermaster Sergeant 20 Nov 1861; discharged for disability 10 Sep 1862, Leavenworth, KS				
ALLEN, Luther W., Qrtrmstr. Sgt.	9th Cavalry, Co. B	Lawrence	20 Nov 1861	20 Nov 1861
Age 23, b. NY. Reduced to ranks 4 Jun 1862				
ALLISON, James W., Pvt.	2nd Infantry, Co. D	Lawrence	14 May 1861	20 Jun 1861
Age 24. Mustered out with regiment 31 Oct 1861. Residence Ottumwa 1865				
ALLISON, Lewis, Pvt.	5th Cavalry, Co. M	Prairie City	22 May 1863	25 Jun 1863
Promoted 1st Sergeant				

NAME, RANK REMARKS	REGIMENT, CO.	RESIDENCE	ENLISTMENT	MUSTER IN
ALLISON, Lewis, 1st Sgt. Age 36, b. NY. Transferred as	5th Cavalry, Co. M 1st Sergeant to New Co. B,	Prairie City	22 May 1863	25 Jun 1863
AMBROSE, Gove, Pvt. Age 28, b. IN Territory	16th Cavalry, Co. L	Prairie City	6 Mar 1864	20 Jul 1865
ANANNY, Patrick H., Pvt. Age 29, b. Ireland. Wounded at Battle of Wilson's Creek. Promoted	1st Infantry, Co. F	Lawrence	25 May 1861	1 Jun 1861
ANANNY, Patrick H., Corp. Age 29, b. Ireland. Deserted	1st Infantry, Co. F	Lawrence	25 May 1861	1 Jun 1861
ANDERSON, A.J., Pvt. Age 26, b. Sweden	17 Infantry, Co. F	Lawrence	25 Jul 1864	Springfield, MO, 10 Aug 1861
ANDERSON, Augustin, Pvt. Died of disease, De Vall's Bluff, AR, 28 Apr 1865	9th Cavalry, Co. M	Clinton	25 Mar 1864	31 Mar 1864
ANDERSON, Charles H., Pvt. Assigned to New Co. B	9th Cavalry, Co. B	Wakarusa	28 Mar 1864	30 Mar 1864
ANDERSON, Charles H., Pvt. Mustered out 17 Jul 1865, De Vall's Bluff, AR	9th Cavalry, New Co. B	Wakarusa	28 Mar 1864	30 Mar 1864
ANDERSON, H.L. (See ANDERSON, Henry S.)				
ANDERSON, Henry S., Pvt. Promoted Sergeant	10th Infantry, Co. B	Lawrence	30 Aug 1861	30 Aug 1861
ANDERSON, Henry S., Sgt. Age 30, b. MO. Promoted 1st Lt., 3rd Independent Home Guard, 11 Jul 1862	10th Infantry, Co. B	Lawrence	30 Aug 1861	30 Aug 1861
ANDERSON, John G., Pvt. Age 28, b. IL. Transferred to Co. M, 18 Apr 1864. Residence Lawrence 1864	11th Cavalry, Co. E	Wakarusa	31 Mar 1864	31 Mar 1864
ANDERSON, John G., Pvt. Mustered out with company 26 Sep 1865	11th Cavalry, Co. M	Wakarusa	31 Mar 1864	31 Mar 1864
ANDERSON, Joseph L., Pvt. Died of disease, Ft. Smith, AR, 4 Jun 1864	9th Cavalry, Co. M	Clinton	25 Mar 1864	31 Mar 1864
ANDERSON, L.G., Capt.	3rd Regiment, Co. G	Franklin		14 Oct 1864
ANDERSON, Lars, Pvt. Age 29, b. Sweden. No evidence of muster out on file	9th Cavalry, Co. A	Lawrence	21 Oct 1861	24 Oct 1861
ANDERSON, William, Pvt. Age 16, b. MO. Deserted, Camp Jewel, MO, 8 Apr 1863	10th Infantry, Co. I	Clinton	13 Dec 1862	
ANENNY, Patrick D. (See ANANNY, Patrick D.)				
ARCHIBALD, Frederick W., Pvt. Transferred to Co. M, 18 Apr 1864	11th Cavalry, Co. E	Lawrence	24 Mar 1864	24 Mar 1864
ARCHIBALD, Frederick W., Pvt. Age 18, b. N. Scotia. Promoted Corporal 3 Dec 1864	11th Cavalry, Co. M	Lawrence	24 Mar 1864	24 Mar 1864

ARCHIBALD, Frederick W., Corp. Mustered out with company 26 Sep 1865	11th Cavalry, Co. M	Lawrence	24 Mar 1864	24 Mar 1864
ARNEL, Isaac B., Corp. Age 45, b. OH	16th Cavalry, Co. G	Willow Springs	2 Nov 1864	
ASHBY, George W., Capt. Age 37, b. KY	12th Infantry, Co. D	Prairie City	19 Aug 1862	
ASHBY, John W., Corp. Age 26, b. IN	12th Infantry, Co. D	Prairie City	19 Aug 1862	
ASHENBRENNER, Frederick, pvt. Mustered out with regiment 16 Jun 1864	1st Infantry, Co. D	Lawrence	3 Jun 1861	3 Jun 1861
ASHLEY, James, 1st Lt.	21st Regiment, Co. K	Prairie City		29 Jun 1864
ASHLEY, T.G., pvt. Age 18, b. IN	16th Cavalry, Co. K	Prairie City	20 Mar 1864	
ASHLEY, T.V., pvt. Age 25, b. IN	16th Cavalry, Co. K	Prairie City	20 Mar 1864	
ASSMAN, Justus, pvt. Age 39, b. Germany	17th Infantry, Co. F	Lawrence	19 Jul 1864	
AZARIAH, B., pvt. Age 23, b. IN	16th Cavalry, Co. I	Baldwin City	1 Jun 1864	
BABCOCK, Horatio G., Sgt. Age 23. Mustered out with regiment 31 Oct 1861	2nd Infantry, Co. D	Lawrence	14 May 1861	20 Jun 1861
BADWELL, H.E., 1st Lt.	21st Regiment, Co. D	Baldwin City		10 Oct 1864
BAIRD, Robert H., Ensign Age 28. Mustered out with regiment 31 Oct 1861. Residence Burlingame 1865	2nd Infantry, Co. D	Lawrence	14 May 1861	20 Jun 1861
BAKER, Andrew, pvt. Transferred to Co. K, 24 Sep 1864	11th Cavalry, Co. E	Lawrence	25 Jul 1864	3 Aug 1864
BAKER, Andrew, pvt. Mustered out with company 13 Sep 1865. Wounded in action 26 Jul 1865, Platte Bridge, Dakota Territory	11th Cavalry, Co. K	Emporia	25 Jul 1864	3 Aug 1864
BAKER, B.F., pvt. Age 21, b. NY	17th Infantry, Co. F	Lawrence	18 Jul 1864	
BAKER, Cyrus, pvt. Age 42, b. NY	16th Cavalry, Co. L	Black Jack	1 Mar 1864	
BAKER, Jasper, pvt. Age 23, b. IN	15th Cavalry, Co. D	Marion	18 Jul 1863	
BAKER, Theobald, pvt. Age 33, b. France. Died of disease, Helena, AR, 10 Oct 1862	5th Cavalry, Co. I	Franklin	25 Feb 1862	
BAKER, William B., 2nd Lt.	3rd Regiment, Co. H	Wakarusa		12 Dec 1863
BALDWIN, George A., pvt. Promoted Bugler	9th Cavalry, Co. A	Lawrence	13 Sep 1861	13 Sep 1861



NAME, RANK REMARKS	REGIMENT, CO.	RESIDENCE	ENLISTMENT	MUSTER IN
BALDWIN, George A., Bugler Age 18, b. IL. Veteran, re-enlisted 29 Feb 1864, assigned to New Co. A	9th Cavalry, Co. A	Lawrence	13 Sep 1861	13 Sep 1861
BALDWIN, George A., pvt. Re-enlisted Veteran from Co. A; promoted Bugler 16 Jan 1865	9th Cavalry, New Co. A	Lawrence	29 Feb 1864	24 Mar 1864
BALDWIN, George A., Bugler Mustered out 17 Jul 1865, De Vall's Bluff, AR	9th Cavalry, New Co. A	Lawrence	29 Feb 1864	24 Mar 1864
BALDWIN, Henry, pvt. Transferred to Co. M, 18 Apr 1864	11th Cavalry, Co. E	Lawrence	17 Mar 1864	17 Mar 1864
BALDWIN, Henry, pvt. Age 33, b. D.C.. Promoted Sergeant 21 Apr 1865	11th Cavalry, Co. M	Lawrence	17 Mar 1864	17 Mar 1864
BALDWIN, Henry, Sgt. Mustered out with Company, 26 Sep 1865	11th Cavalry, Co. M	Lawrence	17 Mar 1864	17 Mar 1864
BALDWIN, L.R. (See BALDWIN, Lyman B.)				
BALDWIN, Lewis C., pvt. Transferred to Co. K, 24 Sep 1864	11th Cavalry, Co. E	Lawrence	1 Sep 1864	14 Sep 1864
BALDWIN, Lewis C., pvt. Mustered out with Co. 13 Sep 1865	11th Cavalry, Co. K	Clinton	1 Sep 1864	14 Sep 1864
BALDWIN, Lyman B., pvt. Age 25, b. ME. Mustered out 19 Nov 1864, Leavenworth, KS	9th Cavalry, Co. A	Douglas Co.	20 Sep 1861	7 Oct 1861
BALDWIN, W.H.H., pvt. Age 18, b. IL	16th Cavalry, Co. K	Lawrence	16 Sep 1864	
BALDWIN, William M., 2nd Lt.	21st Regiment, Co. E	Clinton		2 Aug 1864
BALES, W.T.A.H. (See BOLES, W.T.A.H.)				
BALL, Samuel, pvt. Age 58, b. IA. Discharged for disability 3 Jan 1862, Olathe, KS	8th Infantry, Co. E	Lawrence	1 Nov 1861	1 Nov 1861
BARBER, John, 2nd Lt.	3rd Regiment, Co. K	Kenwaka		25 Jun 1864
BARBER, Robert J., 1st Lt.	3rd Regiment, Co. K	Kenwaka		25 Jun 1864
BARNES, Miller W., pvt. Transferred to Co. M, 18 Apr 1864	11th Cavalry, Co. E	Lawrence	15 Feb 1864	15 Feb 1864
BARNES, Miller W., pvt. Age 26, b. PA. Mustered out with company 26 Sep 1865	11th Cavalry, Co. M	Lawrence	15 Feb 1864	15 Feb 1864
BARNES, Willer W. (See BARNES, Miller W.)				
BARNET, William C., pvt. Age 20, b. IL	15th Cavalry, Co. D	Lecompton	9 Sep 1863	
BARNETT, Elias M., pvt. Assigned to New Co. B	9th Cavalry, Co. B	Lecompton	30 Mar 1864	30 Mar 1864
BARNETT, Elias M., pvt. Mustered out 17 Jul 1865, De Vall's Bluff, AR	9th Cavalry, New Co. B	Lecompton	30 Mar 1864	30 Mar 1864

BARRICKLAW, R., pvt. Age 19, b. IN	16th Cavalry, Co. I	Baldwin City	4 Feb 1864	
BASEMAN, Henry Jr., pvt.	12th Infantry, Co. E	Eudora	31 Aug 1862	
BASEMAN, Henry Sr., Corp.	12th Infantry, Co. E	Eudora	31 Aug 1862	
BASINGER, Oregon F., pvt. Age 18, b. IL. Assigned to New Co. A	9th Cavalry, Co. C	Prairie City	6 May 1862	30 Jun 1863
BASINGER, Oregon F., pvt. Mustered out 4 May 1865	9th Cavalry, New Co. A	Prairie City	5 May 1862	30 Jun 1863
BASINGER, Peter W., pvt. Promoted Corporal 28 Jul 1863	9th Cavalry, Co. C	Prairie City	28 Jul 1861	30 Apr 1862
BASINGER, Peter W., Corp. Promoted Sergeant 1 Apr 1862	9th Cavalry, Co. C	Prairie City	24 Jul 1861	24 Jul 1861
BASINGER, Peter W., Sgt. Age 23, b. KY. Mustered out 21 Nov 1864, Leavenworth, KS	9th Cavalry, Co. C	Prairie City	28 Jul 1861	28 Jul 1861
BASINGER, William, pvt. Age 21, b. KY. Mustered out 21 Nov 1864, Leavenworth, KS	9th Cavalry, Co. C	Prairie City	24 Jul 1861	24 Jul 1861
BASSINGER, O.F. (See BASINGER, Oregon F.)				
BASSETT, Isaac H., pvt. Transferred to Co. K, 24 Sep 1864	11th Cavalry, Co. E	Lawrence	1 Sep 1864	14 Sep 1864
BASSETT, Isaac N., pvt. Mustered out with Co. 13 Sep 1865	11th Cavalry, Co. K	Clinton	1 Sep 1864	14 Sep 1864
BASSETT, Owen A., Lt. Col. Mustered out 19 Jan 1865 at Little Rock, AR	2nd Cavalry, Staff	Lawrence		1 Aug 1862
BATES, Houston M., pvt. Age 32, b. TN. Mustered out with Co. 26 Sep 1865	11th Cavalry, Co. I	Lawrence	19 Jul 1863	28 Jul 1863
BATES, Leeroy, pvt. Age 18, b. TN	17th Infantry, Co. F	Lawrence	28 Jul 1864	
BATTEY, Alvin D., pvt. Age 18, b. RI. Promoted Bugler. Residence Topeka 1865	11th Cavalry, Co. M	Lawrence	8 Feb 1864	8 Feb 1864
BATTEY, Alvin D., Bugler Mustered out with company 26 Sep 1865	11th Cavalry, Co. M	Topeka	8 Feb 1864	8 Feb 1864
BAUM, M., Corp. Age 41, b. OH	15th Cavalry, Co. D	Clinton	19 Sep 1863	
BAYSINGER, P.W. (See BASINGER, Peter W.)				
BAYSINGER, William (See BASINGER, William)				
BEAM, Leroy J., 2nd Lt.	15th Cavalry, Co. D	Clinton	2 Oct 1863	
BEEHLE, David (See BUHRLE, David)				
BELL, Elvin G., pvt. Transferred to New Co. B, 15th KS Volunteer Cavalry, 20 Jul 1865	5th Cavalry, Co. M	Lawrence	23 Feb 1864	23 Feb 1864
BELL, Joseph, Capt.	21st Regiment, Co. L	Black Jack		31 Dec 1863

NAME, RANK REMARKS	REGIMENT, CO.	RESIDENCE	ENLISTMENT	MUSTER IN
BEMLEY, William W., pvt. Age 19, b. MO	12th Infantry, Co. D	Baldwin City	10 Sep 1862	
BENNETT, James, pvt. Age 26, b. Ireland. Mustered out with regiment 16 Jun 1864	1st Infantry, Co. D	Lawrence	3 Jun 1861	3 Jun 1861
BENTLEY, Ellis E., pvt. Age 19, b. OH. Transferred to 13th IL Infantry per order of Gen. DEITZLER Aug 1861	1st Infantry, Co. D	Lawrence	3 Jun 1861	3 Jun 1861
BENTLEY, William, pvt.	12th Infantry, Co. E	Eudora	4 Sep 1862	
BENTLY, Ellice E. (See BENTLEY, Ellis E.)				
BERGMENS, Gusta's, pvt. Age 39, b. Switzerland	16th Cavalry, Co. E	Lawrence	16 Sep 1864	
BERGOON, David, pvt. Age 19, b. OH	16th Cavalry, Co. G	Baldwin City	1 Nov 1863	
BERGOON, Joseph, pvt. Age 19, b. OH	16th Cavalry, Co. G	Baldwin City	1 Nov 1863	
BERGOON, William (See BURGOON, William)				
BERYMAN, G.A., pvt. Age 39, b. Sweden	17th Infantry, Co. F	Lawrence	25 Jul 1864	
BETS, John S. (See BETTS, John S.)				
BETTS, John S., pvt. Age 18, b. OH. Mustered out with company 26 Sep 1865. Residence Jefferson Co. 1865	11th Infantry, Co. M	Lawrence	21 Mar 1864	21 Mar 1864
BEWLEY, John A., Sgt. Age 19, b. MO	16th Cavalry, Co. G	Baldwin City	1 Nov 1864	
BIGELOW, Moses, pvt. Age 24, b. Canada. Promoted Corporal, 29 Nov 1861; no evidence of muster out on file	9th Cavalry, Co. C	Lawrence	17 Oct 1861	28 Jul 1861
BIGELOW, Moses, Corp. Reduced to ranks 30 Mar 1862	9th Cavalry, Co. C	Lawrence	17 Oct 1861	28 Jul 1863
BIGGS, Adam, pvt. Assigned to New Co. C	9th Cavalry, Co. F	Palmyra	30 Mar 1864	30 Mar 1864
BIGGS, Adam, pvt. Deserted, De Vall's Bluff, AR, 29 Jun 1865	9th Cavalry, New Co. C	Palmyra	30 Mar 1864	30 Mar 1864
BIGHAM, Robert F., pvt. Transferred to Co. M, 18 Apr 1864	11th Cavalry, Co. E	Lawrence	23 Mar 1864	23 Mar 1864
BIGHAM, Robert F., pvt. Age 24, b. MO. Mustered out with company 26 Sep 1865	11th Cavalry, Co. M	Lawrence	23 Mar 1864	23 Mar 1864
BILL, John, pvt. Age 21. Mustered out 18 Jul 1865, De Vall's Bluff, AR	6th Cavalry, Co. M	Lawrence	20 Jun 1863	23 Jul 1863
BLACK, George M., pvt. Age 23, b. OH. Died of congestive fever, Little Rock, AR, 15 Sep 1864	9th Cavalry, Co. A	Bloomington	29 May 1863	29 May 1863

BLACKFORD, John C., pvt. Killed in action at Poison Springs, AR, 18 Apr 1864	2nd Cavalry, Co. H	Lawrence	10 Sep 1863	13 Aug 1863
BLANKENSHIP, Francis, pvt. Transferred to Co. M, 18 Apr 1864	11th Cavalry, Co. E	Lawrence	21 Mar 1864	21 Mar 1864
BLANKENSHIP, Francis, pvt. Age 18, b. MO. Promoted Corporal 1 May 1865	11th Cavalry, Co. M	Lawrence	21 Mar 1864	21 Mar 1864
BLANKENSHIP, Francis, Corp. Mustered out with company 26 Sep 1865	11th Cavalry, Co. M	Lawrence	21 Mar 1864	21 Mar 1864
BLEMKINSHIP, F. (See BLANKENSHIP, Francis)				
BLISS, Alexander F., pvt. Age 19, b. MA. Mustered out with company 26 Sep 1865. Residence Topeka 1865	11th Cavalry, Co. M	Lawrence	27 Feb 1864	27 Feb 1864
BLOOMER, Henry, pvt. Age 45, b. England. Deserted, Kansas City, MO, 1 Oct 1861	10th Infantry, Co. C	Lawrence	24 Jul 1861	24 Jul 1861
BOLES, W.T.A.H., pvt. Age 21, b. IN. Promoted Corporal 20 Nov 1861; mustered out 19 Nov 1864, Fremont 1865	9th Cavalry, Co. B	Douglas Co.	22 Oct 1861	22 Oct 1861
BOLES, W.T.A.H., Corp. Age 21, b. IN. Promoted Sergeant 14 Nov 1862	9th Cavalry, Co. B	Douglas Co.	22 Oct 1861	22 Oct 1861
BOLES, W.T.A.H., Sgt. Age 21, b. IN. Reduced to private 12 May 1863	9th Cavalry, Co. C	Brooklyn	1 Sep 1861	30 Jun 1863
BOOTH, Edward, pvt. Age 22, b. MI. No evidence of muster out on file				
BORKER, Theobald (See BAKER, Theobald)				
BOWEN, Emery S., pvt. Age 18, b. OH. Mustered out with company 26 Sep 1865	11th Cavalry, Co. M	Lawrence	21 Mar 1864	21 Mar 1864
BOWEN, W.H. (See BOWER, William H.)				
BOWER, William H., pvt. Age 31. 1864 says discharged for disability, 30 Sep 1861, at Wyandott. 1865 says residence Junction City, mustered out with regiment 31 Oct 1861	2nd Infantry, Co. B	Lawrence	14 May 1861	20 Jun 1861
BOWLES, John, 1st Lt. Age 28, b. KY. Promoted Lt. Col., 1st KS Colored Infantry, 29 Jan 1863	9th Cavalry, Co. C	Lawrence	24 Jul 1861	24 Jul 1861
BOWLES, John, Lt. Col.	1st Col Infantry, Staff	Lawrence	2 May 1863	
BOYD, Thomas B., pvt. Age 18, b. WI. Transferred to New Co. B, 15th KS Cavalry, 20 Jul 1865	5th Cavalry, Co. M	Big Springs	18 Jun 1863	25 Jun 1863
BOYLES, James, pvt. Age 17, b. OH. Mustered out with company 26 Sep 1865. Residence Topeka 1865	11th Cavalry, Co. M	Lawrence	8 Feb 1864	8 Feb 1864
BRACHOS, Ferdinand, pvt. Age 31, b. Germany. Died Natchez, MS 12 Oct 1863	1st Infantry, Co. D	Lawrence	3 Jun 1861	3 Jun 1861
BRADBURY, Alonzo, pvt. Age 14, b. MO	16th Cavalry, Co. G	Willow Springs	2 Nov 1863	

NAME, RANK REMARKS	REGIMENT, CO.	RESIDENCE	ENLISTMENT	MUSTER IN
BRADBURY, Benjamin W., pvt. Age 20. Mustered out 21 Nov 1864, Leavenworth, KS	9th Cavalry, Co. C	Brooklyn	1 Sep 1861	30 Jun 1863
BRADBURY, B.W. (See BRADBURY, Benjamin W.)				
BRADLEY, Henry (See BRANDLY, Henry)				
BRADLEY, Oliver N., pvt. Age 29, b. Canada	16th Cavalry, Co. C	Lawrence	22 Dec 1863	
BRAKE, Robert E., pvt. Age 20, b. VA. Mustered out with regiment 19 Aug 1864	10th Infantry, Co. G	Lawrence	15 Aug 1861	15 Aug 1861
BRANDEN, James, pvt. Age 43, b. OH. Discharged for disability 20 May 1863 at Leavenworth	1st Infantry, Co. F	Lawrence	25 May 1861	1 Jun 1861
BRANDLEY, Henry, pvt. Promoted Sergeant 20 Nov 1861	9th Cavalry, Co. B	Lawrence	21 Sep 1861	21 Sep 1861
BRANDLEY, Henry, Sgt. Promoted 1st Sergeant 9 Mar 1862	9th Cavalry, Co. B	Bazaar	21 Sep 1861	21 Sep 1861
BRANDLEY, Henry, 1st Sgt. Promoted 2nd Lieutenant 1 Jun 1862	9th Cavalry, Co. B	Bazaar	21 Sep 1861	21 Sep 1861
BRANDLEY, Henry, 2nd Lt. Promoted 1st Lieutenant 17 May 1863	9th Cavalry, Co. B	Bazaar		1 Jun 1862
BRANDLEY, Henry, 1st Lt. Assigned to New Co. B	9th Cavalry, Co. B	Bazaar		17 May 1863
BRANDLEY, Henry, 1st Lt. Promoted Captain 15 May 1865	9th Cavalry, New Co. B	Bazaar		17 May 1863
BRANDLEY, Henry, Capt. Mustered out 17 Jul 1865, De Vall's Bluff, AR	9th Cavalry, New Co. B	Bazaar		15 May 1865
BRANDON, James (See BRANDEN, James)				
BRANDSON, William, pvt. Age 28, b. Sweden	16th Cavalry, Co. D	Lawrence	29 Dec 1863	
BRANNAN, James, pvt. Age 44, b. Ireland	16th Cavalry, Co. D	Lawrence	29 Dec 1863	
BRANSON, Jacob, pvt. Age 21, b. IN. Mustered out 21 Nov 1864, Leavenworth, KS	9th Cavalry, Co. C	Brooklyn	28 Jul 1861	30 Jun 1861
BRANSON, Jacob, pvt. Age 45, b. OH	16th Cavalry, Co. I	Baldwin City	1 Feb 1864	
BRANSON, Napoleon B., pvt. Transferred to Co. F, 24 Sep 1864	11th Cavalry, Co. E	Lawrence	29 Feb 1864	29 Feb 1864
BRANSON, Napoleon B., pvt. Mustered out with Co. 31 Aug 1865	11th Cavalry, Co. F	Lawrence	29 Feb 1864	29 Feb 1864

BRANT, Randolph C., Chaplain	2nd Infantry, Staff	Lawrence	10 Jun 1861	20 Jun 1861
Age 33. Mustered out with regiment 31 Oct 1861				
BRASHOS, F. (See BRACHOS, Ferdinand)				
BRATTON, Joseph M., Pvt.	12th Infantry, Co. E	Lawrence	27 Aug 1862	
BRECHEISEN, William, Pvt.	1st Infantry, Co. F	Eudora	1 Mar 1862	1 Mar 1862
Age 18, b. KS. Promoted Corporal 15 Oct 1863				
BRECHEISEN, William, Corp.	1st Infantry, Co. F	Eudora	1 Mar 1862	1 Mar 1862
Transferred to Veteran Battalion Mounted Infantry				
BRECHEISEN, William, Pvt.	1st Vet. Mounted, New B	Eudora	1 Mar 1862	1 Mar 1862
Mustered out 1 Mar 1865				
BRECKHEISSEN, William (See BRECHEISEN, William)				
BRENNIMAN, Levi W., Pvt.	1st Infantry, Co. D	Lawrence	3 Jun 1861	3 Jun 1861
Promoted Corporal 3 Jun 1861; mustered out with regiment 16 Jun 1864				
BRENNIMAN, Levi W., Corp.	1st Infantry, Co. D	Lawrence	3 Jun 1861	3 Jun 1861
Age 22, b. PA. Reduced 24 Apr 1862; wounded in action 10 Aug 1861, Wilson's Creek, MO				
BREUNIRMAN, L.W. (See BRENNIMAN, Levi W.)				
BRIGGS, Adam 1st, Pvt.	2nd Light Artillery	Black Jack	1 Nov 1862	
Discharged 28 Mar 1863 by order of Gen. BLUNT				
BRIGGS, Adam 2nd, Pvt.	2nd Light Artillery	Black Jack	1 Nov 1862	
Deserted at Ft. Scott 1 Mar 1863				
BRIGGS, George, Pvt.	2nd Cavalry, Co. H	Lawrence	10 Sep 1862	13 Aug 1863
Assigned to Co. L, 18 Mar 1865				
BRIGGS, George, Pvt.	2nd Cavalry, Co. L	Lawrence	10 Sep 1862	13 Aug 1863
Mustered out 22 Jun 1865, Fort Gibson, C.N. (OK)				
BRISCOL, Joseph, Pvt.	1st Infantry, Co. F	Lawrence	15 Nov 1861	15 Nov 1861
Age 26, b. IL. Died Milldale, MS, 10 Apr 1862				
BROCKELS, William (See BROCKLESBY, William)				
BROCKLESBY, William, Pvt.	1st Infantry, Co. D	Lawrence	3 Jun 1861	3 Jun 1861
Age 29, b. OH. Promoted Corporal 24 Apr 1862				
BROCKLESBY, William, Corp.	1st Infantry, Co. D	Lawrence	3 Jun 1861	3 Jun 1861
Discharged 5 Jul 1863 to accept promotion in 8th LA Colored Volunteers				
BRONSON, Ira D., Drum Maj.	2nd Infantry, Staff	Lawrence	14 May 1861	20 Jun 1861
Age 25. Mustered out with regiment 31 Oct 1861				
BROOKE, George D., 1st Lt.	10th Infantry, Co. C	Lawrence	24 Jul 1861	24 Jul 1861
Age 41, b. PA. Promoted Captain 12 Jun 1863. Residence Kansas City, MO 1865				
BROOKE, George D., Capt.	10th Infantry, Co. C	Lawrence		12 Jun 1863
Age 41, b. PA. Assigned to New Co. C. Residence Kansas City, MO 1865				
BROOKE, George D., Capt.	10th Infantry, New Co C	Kansas City, MO		12 Jun 1863
Mustered out 16 Jun 1865				

NAME, RANK REMARKS	REGIMENT, CO.	RESIDENCE	ENLISTMENT	MUSTER IN
BROOKS, Albert G., pvt. Age 21. Mustered out with regiment 31 Oct 1861	2nd Infantry, Co. D	Lawrence	14 May 1861	20 Jun 1861
BROOKS, George D. (See BROOKE, George D.)				
BROOKS, James, 1st Lt. Age 26. Mustered out 18 Jul 1865, De Vall's Bluff, AR	6th Cavalry, Co. M	Clinton		30 Jul 1863
BROWN, Charles W., pvt. Mustered out 17 Jul 1865, De Vall's Bluff, AR	9th Cavalry, Co. M	Clinton	31 Mar 1864	31 Mar 1864
BROWN, Elisha, 2nd Lt.	21st Regiment, Co. H	Prairie City		5 Sep 1863
BROWN, Isaac, pvt. Mustered out with regiment 18 Aug 1864	10th Infantry, Co. E	Marion	13 Aug 1861	14 Feb 1862
BROWN, John T., pvt. Age 43, b. England. Discharged for disability 10 Sep 1862, Ft. Leavenworth, KS	9th Cavalry, Co. D	Lawrence	1 Nov 1861	16 Jan 1862
BROWN, R., Musician Age 18, b. TN	15th Cavalry, Co. D	Douglas Co.	21 Jul 1863	
BROWN, William W., pvt. Age 18, b. IN	15th Cavalry, Co. D	Big Springs	22 Sep 1863	
BROWNLEE, Addison M., pvt. Assigned to new Co. C, 18 Mar 1865	2nd Cavalry, Co. I	Baldwin City	23 Aug 1862	13 Aug 1863
BROWNLEE, Addison M., pvt. Mustered out 22 Jun 1865, Ft. Gibson, C.N. (OK)	2nd Cavalry, New Co. C	Baldwin City	23 Aug 1862	13 Aug 1863
BROWNLEE, William C., pvt. Transferred to Co. M, 18 Apr 1864	11th Cavalry, Co. E	Lawrence	30 Mar 1864	30 Mar 1864
BROWNLEE, William C., pvt. Age 35, b. VA. Promoted Corporal; mustered out with Company 26 Sep 1865	11th Cavalry, Co. M	Lawrence	30 Mar 1864	30 Mar 1864
BROWNLEE, William C., Corp. Reduced to ranks 15 Jul 1865	11th Cavalry, Co. M	Lawrence	30 Mar 1864	30 Mar 1864
BRUNDAGE, David S., pvt. Discharged for disability 9 Mar 1865, Little Rock, AR	2nd Cavalry, Co. A	Willow Springs	10 Sep 1862	10 Sep 1862
BRYSON, David (See BRYSON, David)				
BRYSON, Andrew J., pvt. Assigned to New Co. D, 18 Mar 1865	2nd Cavalry, Co. G	Prairie City	1 Sep 1863	28 Jun 1864
BRYSON, Andrew J., pvt. Mustered out 22 Jun 1865, Ft. Gibson, C.N. (OK)	2nd Cavalry, New Co. D	Prairie City	1 Sep 1862	28 Jun 1864
BRYSON, David, pvt. Age 49, b. PA. Promoted Corporal 1 Oct 1862	9th Cavalry, Co. A	Douglas Co.	16 Dec 1861	16 Dec 1861
BRYSON, David, Corp. Promoted Sergeant 19 Aug 1864	9th Cavalry, Co. A		16 Dec 1861	16 Dec 1861

BRYSON, David, Sgt. Assigned to New Co. A	9th Cavalry, Co. A		16 Dec 1861	16 Dec 1861
BRYSON, David, Sgt. Died of chronic diarrhea, Jefferson Barracks, MO, 23 Dec 1864	9th Cavalry, New Co. A		16 Dec 1861	16 Dec 1861
BUCHANAN, Washington J., pvt. Promoted 2nd Lieutenant 24 Jul 1861	9th Cavalry, Co. C	Lawrence	24 Jul 1861	24 Jul 1861
BUCHANAN, Wash. J., 2nd Lt. Age 28, b. PA. Resigned 12 Apr 1862	9th Cavalry, Co. C	Lawrence	6 Aug 1861	24 Jul 1861
BUCHECKER, Thomas F., pvt. Age 24, b. PA. Promoted Corporal 1 Jun 1862	1st Infantry, Co. F	Lawrence	25 May 1861	1 Jun 1861
BUCHECKER, Thomas F., Corp. Age 24, b. PA. Mustered out with regiment 17 Jun 1864	1st Infantry, Co. F	Lawrence	25 May 1861	1 Jun 1861
BUCK, Wallace B. (See BUCK, Willis P.)				
BUCK, William P. (See BUCK, Willis P.)				
BUCK, Willis P., pvt. Age 18, b. IN. Assigned to New Co. D	9th Cavalry, Co. D	Black Jack	21 Aug 1863	21 Sep 1863
BUCK, Willis P., pvt. Mustered out 17 Jul 1865, De Vall's Bluff, AR	9th Cavalry, New Co. D	Black Jack	21 Aug 1863	21 Sep 1863
BUCKEKER, Thomas F. (See BUCHECKER, Thomas F.)				
BUHRLE, David, pvt. Age 32, b. Germany. Killed in action 2 Jul 1863, Cabin Creek, C.N.. Residence Big Stranger 1865	9th Cavalry, Co. C	Big Springs	15 Aug 1861	12 Feb 1862
BURDEN, John W., pvt.	12th Infantry, Co. E	Lawrence	30 Aug 1862	
BURDEN, Thomas M., pvt.	12th Infantry, Co. E	Lawrence	4 Sep 1862	
BURDELL, Lot, pvt. Age 18, b. OH	15th Cavalry, Co. D	Lawrence	3 Aug 1863	
BURGOONM, David (See BERGOON, David)				
BURGOON, William, pvt. Age 19, b. OH. Veteran, re-enlisted 1 Jan 1864. Assigned to New Co. A. Residence Humboldt 1865	10th Infantry, Co. H	Douglas Co.	7 Aug 1861	4 Mar 1862
BURGOON, William, pvt. Mustered out with regiment 20 Aug 1865	10th Infantry, New Co A	Humboldt	1 Jan 1864	22 Feb 1864
BURK, Edwin, pvt. Age 19	2nd Infantry, Co. D	Lawrence	14 May 1861	
BURNS, Henry, pvt. Age 20, b. Ireland	16th Cavalry, Co. D	Lawrence	29 Dec 1863	
BURROW, Jackson, pvt. Age 27, b. IA	16th Cavalry, Co. G	Baldwin City	16 Nov 1864	
BUSBY, Isaac R., pvt. Age 25, b. NY. Veteran, re-enlisted 21 Mar 1864. Residence Leavenworth 1865. Transferred to Veteran Battalion, Co. D	1st Infantry, Co. D	Lawrence	8 Jun 1861	



NAME, RANK REMARKS	REGIMENT, CO.	RESIDENCE	ENLISTMENT	MUSTER IN
BUSBY, Isaac R., pvt. Mustered out 30 Aug 1865, Little Rock, AR	1st Infantry, New Co. D	Leavenworth	21 Mar 1864	29 Mar 1864
BUSHNELL, Wellington, pvt. Age 23, b. OH. Discharged for disability 25 Nov 1863, Ft. Scott, KS	9th Cavalry, Co. E	Lawrence	2 Dec 1861	16 Jan 1862
BUTLER, Ira T.M., pvt. Transferred to Co. F, 24 Sep 1864	11th Cavalry, Co. E	Lawrence	31 Aug 1864	16 Sep 1864
BUTLER, Ira T.M., pvt. Mustered out with Co. 31 Aug 1865	11th Cavalry, Co. F	Lawrence	31 Aug 1864	31 Aug 1864
BUTLER, William, pvt. Assigned to New Co. C, 18 Mar 1865	2nd Cavalry, Co. I	Lawrence	25 Apr 1862	13 Aug 1863
BUTLER, William, pvt. Mustered out 27 Apr 1865, Little Rock, AR	2nd Cavalry, New Co. C	Lawrence	25 Apr 1862	13 Aug 1863
BUTT, Elam, pvt. Age 16, b. IN	16th Cavalry, Co. I	Baldwin City	4 Feb 1864	
BYERLY, John, pvt. Age 25, b. TN. Mustered out 8 Apr 1865	5th Cavalry, Co. I	Franklin	9 Apr 1862	10 Jun 1863
CABLE, William H., pvt.	12th Infantry, Co. E	Lawrence	3 Sep 1862	
CALDWELL, Justin A. (See CARDWELL, Justin A.)				
CALLAHAN, James Jr., pvt. Age 23, b. Ireland. Deserted, Memphis, TN, 18 Jan 1863	1st Infantry, Co. F	Lawrence	14 Nov 1861	14 Nov 1861
CALLAHAN, James Sr., pvt. Age 43, b. Ireland. Deserted, Memphis, TN, 18 Jan 1863	1st Infantry, Co. F	Lawrence	14 Nov 1861	14 Nov 1861
CALLAN, Patrick, pvt. Age 35. Promoted Sergeant	15th Cavalry, Co. L	Prairie City	1 Sep 1863	
CALLAN, Patrick, Sgt. Age 35	15th Cavalry, Co. L	Prairie City	1 Sep 1863	
CAMERON, Archibald, pvt. Age 25, b. Nova Scotia. Discharged for disability 8 Mar 1862, St. Louis, MO; wounded in action 10 Aug 1861, Wilson's Creek, MO	1st Infantry, Co. F	Lawrence	25 May 1861	1 Jun 1861
CAMP, George W., pvt. Age 18, b. IL. Killed in action 26 Jul 1865, Platte Bridge, Dakota Territory. Residence Leavenworth 1865	11th Cavalry, Co. K	Pleasant Grove	12 Jan 1864	25 Jan 1864
CAMPBELL, R.E. (See CAMPBELL, Robert C.)				
CAMPBELL, Robert C., pvt. Age 27, b. IN. Promoted Sergeant	15th Cavalry, Co. D	Big Springs	10 Sep 1863	
CAMPBELL, Robert C., Sgt. Age 27, b. IN	15th Cavalry, Co. D	Big Springs	10 Sep 1863	
CAMPBELL, William R., pvt. Age 32	15th Cavalry, Co. D	Big Springs	16 Sep 1863	

CANE, John P., pvt.	12th Infantry, Co. E	Lawrence	5 Sep 1862	
CAPPS, John, pvt.	6th Cavalry, Co. M	Lawrence	20 May 1863	23 Jul 1863
Age 20. Mustered out 18 Jul 1865, De Vall's Bluff, AR. Residence Wyandotte 1864				
CARDNELL, George W., pvt.	1st Infantry, Co. F	Lawrence	25 May 1861	1 Jun 1861
Age 21, b. IN. Killed in action 10 Aug 1861, Wilson's Creek, MO				
CARDWELL, George W. (See CARDNELL, George W.)				
CARDWELL, Justin A., pvt.	1st Infantry, Co. F	Lawrence	25 May 1861	1 Jun 1861
Age 24, b. MA. Mustered out with regiment 17 Jun 1864				
CARNGHAM, Arch'd (See CARNIGHAN, Archibald)				
CARNIGHAN, Archibald, pvt.	7th Cavalry, Co. I	Lawrence	11 Nov 1861	11 Nov 1861
Age 23, b. OH. Discharged for disability 18 Mar 1863, Kansas City, MO, on account of wounds received in action, Blue Springs, MO				
CARPENTER, James L., pvt.	9th Cavalry, Co. A	Douglas Co.	13 Nov 1861	13 Nov 1861
Age 18, b. MO. Mustered out 19 Nov 1864, Leavenworth, KS				
CARROL, William, pvt.	9th Cavalry, Co. D	Black Jack	20 Sep 1863	8 Oct 1863
Age 27, b. OH. Assigned to New Co. D				
CARROL, William, pvt.	9th Cavalry, New Co. D	Black Jack	20 Sep 1863	8 Oct 1863
Promoted Corporal 22 Mar 1865				
CARROL, William, Corp.	9th Cavalry, New Co. D	Black Jack	20 Sep 1863	8 Oct 1863
Mustered out 17 Jul 1865, De Vall's Bluff, AR				
CARSON, Albert, pvt.	12th Infantry, Co. D	Baldwin City	19 Aug 1862	
Age 18, b. IN				
CARVER, Nathan G., pvt.	9th Cavalry, Co. C	Prairie City	14 Apr 1862	30 Jun 1863
Age 20, b. NY. Promoted Corporal 25 Sep 1864				
CARVER, Nathan G., Corp.	9th Cavalry, Co. C	Prairie City	14 Jul 1862	30 Jun 1863
Assigned to New Co. A				
CARVER, Nathan G., pvt.	9th Cavalry, New Co. A	Prairie City	5 May 1862	30 Jun 1863
Promoted Corporal 16 Jan 1865				
CARVER, Nathan G., Corp.	9th Cavalry, New Co. A	Prairie City	14 Jul 1862	30 Jun 1863
Mustered out 24 Jun 1865				
CASEY, Hugh, pvt.	1st Infantry, Co. F	Lawrence	25 May 1861	1 Jun 1861
Age 22, b. SC. Deserted near Little York, MO, 27 Jul 1861. Residence Wyandot 1864				
CATT, Alfred E., pvt.	11th Cavalry, Co. M	Lawrence	21 Mar 1864	21 Mar 1864
Age 18, b. IN. Mustered out with company 26 Sep 1865. Residence Grasshopper 1865				
CAUGHLIN, John (See COUGHLIN, John)				
CAUSDELL, Argent, pvt.	9th Cavalry, Co. C	Lawrence	24 Jul 1861	24 Jul 1861
Age 24. Promoted Corporal; mustered out 21 Nov 1864, Leavenworth, KS				
CAUSDELL, Argent, Corp.	9th Cavalry, Co. C	Prairie City	24 Jul 1861	24 Jul 1861
Reduced to ranks				

NAME, RANK REMARKS	REGIMENT, CO.	RESIDENCE	ENLISTMENT	MUSTER IN
CAVANESS, Nathan C., pvt. Age 51, b. NC. Transferred to	9th Cavalry, Co. A Co. B, 1 Nov 1861	Baldwin City	5 Oct 1861	7 Oct 1861
CAVANESS, Nathan C., pvt. Age 51, b. NC. Transferred to	9th Cavalry, Co. B Co. G, 8th Kansas Volunteers, 1 Dec 1861	Douglas Co.	7 Oct 1861	7 Oct 1861
CAVANESS, Nathan C., pvt. Discharged for disability 26 Mar 1863, Leavenworth, KS	8th Infantry, Co. G		7 Oct 1861	7 Oct 1861
CAVANESS, W.M. (See CAVANESS, Nathan C.)				
CAVENES, William B. (See CAVANESS, Nathan C.)				
CAWER, W.L., pvt. Age 24, b. NY	17th Infantry, Co. F	Lawrence	14 Jul 1864	
CAWNESS, N.C. (See CAVANESS, Nathan C.)				
CAYLOR, George W., pvt. Mustered out 18 Mar 1865, De Vall's Bluff, AR	6th Cavalry, Co. H	Baldwin City	20 Jan 1862	3 Mar 1862
CHADWICK, Charles, Col. Appointed Assistant Quartermaster General 13 Mar 1862	Governor's Staff			
CHADWICK, Charles, Brig. Gen. Appointed Quartermaster General 20 Mar 1862	Governor's Staff			
CHADWICK, Charles, Brig. Gen. Appointed Adjutant General 22 Mar 1862. Resigned 26 Feb 1863	Governor's Staff			
CHADWICK, Charles, Maj.	Maj. Gen.'s Staff	Lawrence		13 May 1864
CHANDLER, Abraham, pvt. Transferred to Co. M, 18 Apr 1864	11th Cavalry, Co. E	Lecompton	31 Mar 1864	31 Mar 1864
CHANDLER, Abraham, pvt. Age 32, b. KY. Discharged for disability 14 Dec 1864, Paola, KS. Residence Lawrence 1864	11th Cavalry, Co. M	Lecompton	31 Mar 1864	31 Mar 1864
CHAPELL, David M., pvt. Transferred to Co. I, 24 Sep 1864	11th Cavalry, Co. E	Lawrence	2 Aug 1864	13 Aug 1864
CHAPELL, David M., pvt. Mustered out with company 26 Sep 1865; wounded in action, 21 Oct 1864, Little Blue, MO	11th Cavalry, Co. I	Lawrence	2 Aug 1864	13 Aug 1864
CHAPMAN, William B., pvt. Age 21, b. OH. Promoted corporal 28 Sep 1861; mustered out 19 Nov 1864, Leavenworth, KS	9th Cavalry, Co. A	Bloomington	23 Sep 1861	28 Sep 1861
CHAPMAN, William B., Corp. Reduced to ranks 1 Jan 1863	9th Cavalry, Co. A	Bloomington	23 Sep 1861	23 Sep 1861
CHATFIELD, William E., pvt. Age 25. Mustered out with regiment 31 Oct 1861. Residence Burlingame 1865	2nd Infantry, Co. D	Lawrence	14 May 1861	20 Jun 1861
CHENOWORTH, A.W., Surgeon Age 29	14th Cavalry, Staff	Lecompton	19 Feb 1864	

To be continued...

## ROSTER OF THE VETERANS OF FIFTY SIX

*This roster, titled 75th Anniversary - October 10, 1929, is part of the Kansas Collection at the Spencer Research Library at the University of Kansas. Copied and submitted by Judy Sweets.*

NAME, ADDRESS (YEAR CAME TO KS)	PARENTS (CAME TO KS, FROM WHERE)
Geo. C. BRUNE (1866) 912 R.I., Lawrence, KS	John H. (1866, MO), Williemina
Mary Sugrue CHAMBERS (1882) 606 S. Windson Blvd., Los Ang.	John SUGRUE (1852, IN), Bridget
Geo. ELLIS (1861) 612 Western Ave., Topeka	Meridith ELLIS (1861, MO), Jane
Theo FARIS (1859) Colo. Springs	Sam D. (1859, OH), Sarah P.
Park HETZEL (1870) 720 Conn., Lawrence	Oliver HETZELL (1870, IL), Hazeltine
Eva Saunders HETZEL (1870) 720 Conn., Lawrence	Henry SAUNDERS (1854, MA), Elizabeth
Geo. A. HIBBARD (1865) Medicine Lodge	
James R. HOLMES (1868) 637 Tenn., Lawrence	Bolivar A. (1858, IN), Louisa (1857)
Lovella Trussell HOLMES (1883) 637 Tenn., Lawrence	William TRUSSELL (1883, WV), Lydia
Chas. Henry HOYT (1854) 1002 Mo. St., Lawrence	
Josephine Raymont HOYT (1865) Lawrence	
Nelson T.? JOY (1868) 1334 Pa. St., Lawrence	Stephen JOY (OH), Hester (MO.)
Dr. A.R. KENNEDY (1876) 117 Park	L.J. (1855, OH), Amanda K. (IN)
Abigail McKinney KING (1881) 1036 R.I. St., Lawrence, KS	David MCKINNEY (1851), Mary (1856)
Mary Badsky LAMB (1878) 825 Conn., Lawrence	John BADSKY (1866, IN), Elizabeth (NJ)
Delbert A. MARSHALL (1882) 1019 Pa., Lawrence	John MARSHALL (1882, IL), Sarah
William MASON (1866) 531 Lyon St., Lawrence, KS	
David R. MCKINNEY (1851) Baldwin, KS	Wm. MCKINNEY (1851 KY), Nancy
Mary Johnson MCKINNEY (1856) Baldwin, KS	Oliver JOHNSON (1856, OH), Mary
James Kansas MORGAN (1858) Vinland	Josiah MORGAN (1858, IL), Mary Ann
Wm. D. MUNROE (1858) Oskaloosa	James (1857), Mary Ann (1858, OH)
Florence Fairholm MUNROE (1859) Oskaloosa	Wm. FAIRHOLM (1859, OH), Rose
Tom H. MURPHY (1857) Overbrook, KS	

*Roster Of The Veterans Of Fifty Six, continued*

NAME, ADDRESS (YEAR CAME TO KS)	PARENTS (CAME TO KS, FROM WHERE)
Marie Brechtelsbauer PARPERT? (1861) 3190 Postis? Pl., St. Louis Laltrrop? Buikley READ (1873) 445 Tenn.	Joseph BRECHTELBAUER (1861, MA), Betty Fred READ (1856, WI), Amelia (NY)
Wm. H. SEARS (1859) 944 Ky. St., Lawrence, KS	Chas. M. SEARS (1859, IA), Mary A.
May Hoyt SERTIN (1874) R.R. L, Lawrence	Chas., Josephine
J. (or I.) M. SMITH (1873) 717 N. 6th St., Lawrence, KS	
Ida M. SWADLEY (1869) 2145 R.I. St., Lawrence	A.B. WADE (1854, MO), Nancy
Mary Coleman TOPPING (1854) 1246 H. St., Lawrence, KS	E.A. COLEMAN (1854, MA), Mary
Ella Brechtlesbauer WIEMAN (1861) 716 R.I. St., Lawrence	Joseph BRECHTELBAUER (1861, MA), Betty
Blanch? Mays WILEY (1864) 830 Ky. St., Lawrence	Wm. MAYS (1857, VT), Emily

**CIVIL WAR DIRECTORY TO BE OFFERED ON COMPUTER**

Once of our members spotted an article in the *Cappers*, Vol. 113, No. 18, 27 Aug 1991, which stated the following: "A computerized directory of Civil War troops will be available to visitors at 28 national battlefields within a few years. The directory will contain about 3 1/2 million names.

"The National Park Service will offer prototypes at Shiloh and Antietam in 1992. Visitors who enter the name and state of a veteran will gain on-screen access to his military records."

**ANNA SMITH IRVIN CORRECTION AND OTHER INTERESTING NOTES**

We gratefully received this letter from Mrs. Virginia V. (John M.) Irvin of Monroe, Wisconsin. "... the Summer 1991, Vol. XIV, No. 4 issue (of *The Pioneer*) and noticed on page 181 at the bottom an extract from the paper written by Anna Smith IRVIN (not IRWIN). She was my husband's grandmother and wrote that paper when visiting her son Elmer IRVIN in western Kansas. Anna IRVIN was the daughter of Thomas Burr SMITH who came to Douglas County in the 1850s from Connecticut and his wife Sarah Ann GREENWOOD who came to Kansas with her mother, stepfather, and half siblings. Also a sister who is buried in that cemetery on Blue Mound. The Aunt Emma KILWORTH the teacher at the Blue Mound Colored School was Sarah Ann GREENWOOD's younger half sister Emma WHALEY born 1848/9 in either England or New York. She became Mrs. Jacob KILWORTH (not Mrs. JACOBS) and died in 1900. Jacob did not die until 1923. They lived in a very large house in Lawrence...

"On page 180 where you listed Blue Mound School students, Rena KNIGHTEN is listed in both years. She later worked as a hired girl for great grandmother Jane MOORE IRVIN and subsequently married the youngest son Edmund R. IRVIN. They farmed in Cloud County, Alabama, then moved to Perkins, Oklahoma, and Ed died in 1928 in Casa Grande, Arizona. They had one son Maurice IRVIN, born Steele's Depot, Alabama, who died in Perkins, Oklahoma... Ed is buried there and is Rena."

**EXTRACTS FROM AN ABSTRACT**

LOTS 1, 2, 3, 10, 11, 12, BLOCK 77, BALDWIN CITY, KS

Charles and Emma Worley submitted an original Abstract of Title to The Pioneer. This "history" of transactions affecting the numbered lots in Block 77 of Baldwin was prepared in several phases, the first in 1887 by L.S. STEELE of Lawrence, the final one in 1943 by John C. EMICK of Lawrence. The Society is not yet certain where it will store the abstracts it has acquired, and at this point has no capacity for making them available. Instead, we will publish references, where shown, so that anyone interested can go to the original records for further information. All references are to Douglas Co., KS deeds unless otherwise noted.

1870, 15 Sep: Palmyra was laid out on west half of Section 34, Township 14, Range 20. The original Plat was destroyed by fire in the raid of 21 Aug 1863. There is now recorded in Plat Book A, p.6, a map purported to be a copy of the original.

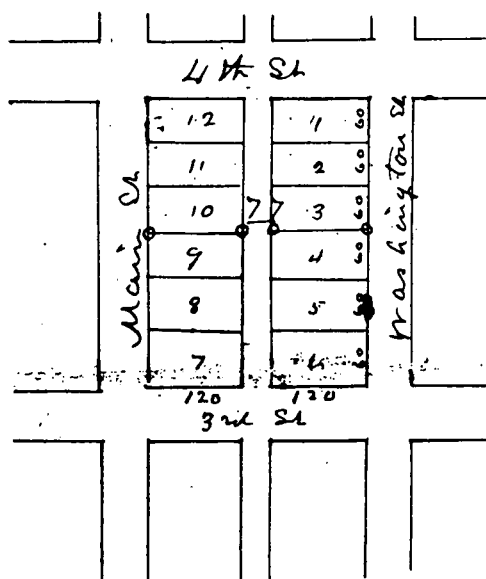

Undated. Preemption, Josiah MILLER, Judge of Douglas Co., KS in trust for town site of Palmyra, NW 1/4 and SW 1/4 Sec. 34 T14 R20. (Certified list of Preemptors on file in office of Register of Deeds, Douglas Co., KS)

1858, 26 Nov: Deed, Josiah MILLER, Probate Judge, to William D. MARTIN. Lot 10, Block 77, and others, Palmyra. (Recorded 26 Nov 1858, Book B, p.24)

1859, 15 Mar: Deed, Josiah MILLER, Judge of Probate, to Henry BARRICKLOW, J.B. ABBOTT, James BLOOD, Daniel FRYE, and A.T. STILL, Trustees Palmyra Town Site. NW 1/4 and SW 1/4 of Sec 34-14-20 for use and benefit of occupants. (Recorded 15 Mar 1859, Book B, p.218)

*Extracts From An Abstract, continued*

1859, 1 Sep: Warranty deed, H. BARRICKLOW, James B. ABBOTT, James BLOOD, Daniel FRYE, and A.T. STILL, Trustees, Palmyra, to Mary D. JOHNSON. For \$100, lots 1, 2, 3, 11, 12, Block 77, and others, Palmyra. (Recorded 22 Mar 1860, Book C, p.503)

1859, 7 Sep: Warranty deed, W.D. MARTIN to Mary D. JOHNSON. For \$50, lot 10, Block 77, Palmyra. (Recorded 22 Mar 1860, Book C, p.502)

1862, 10 Mar: Patent, United States of America by Abraham LINCOLN, President, and W.O. STODDARD, Secretary, to Josiah MILLER, Judge of Douglas Co., KS, as assignee of and in Trust for occupants of Town Site of Palmyra, on General Land Office Warrant #40914 under act of Congress 23 May 1844 for 160 acres, South West 1/4 of Section 34, Township 14, Range 20, in District of land subject to sale at Lecompton now Topeka, KS. (Recorded 21 Nov 1905, Book 78, p.392-3)

1883, 1 Mar: Quit Claim Deed, Oliver JOHNSON and Mary D. his wife to S.H. MITCHELL. For \$100, lots 1, 2, 3, 10, 11, 12, Palmyra. (Recorded 7 Nov 1883, Book 32, p.509)

1883, 2 Mar: Mortgage, S.H. MITCHELL and C.A. his wife to Oliver JOHNSON. Conveys Lots 1, 2, 3, 10, 11, 12, Block 77, Palmyra, to secure \$1,000 in 1-2-3-4 & 5 years with 8% interest. (Recorded 13 Mar 1883, Book 4, p.434) Discharged 16 Jul 1887. (Recorded 18 Jul 1887, Book 4, p.434)

1886, 1 Mar: Warranty deed, Samuel H. MITCHELL and Cynthia A. his wife to John H. PRICE and James M. PRICE. For \$1,400, lots 1, 2, 3, 10, 11, 12, Block 77, Baldwin City. Warrant no claim except 2 notes of \$200 each to Oliver JOHNSON in 1 & 2 years. (Recorded 5 Jun 1886, Book 40, p.614)

1887, 12 Jul: Mortgage, John H. PRICE and Matilda A. his wife and James M. PRICE unmarried to Crippin Lawrence & Co., Concord, NH. Conveys lots 1, 2, 3 on Washington St. and lots 10, 11, 12, Block 77 on Maine St., comprising 1/2 block between 3rd & 4th Streets, Palmyra Addition to Baldwin, to secure \$350, 5 years, interest. (Filed 14 Jul 1887, Book 17, p.379)

1887, 12 Jul: Second Mortgage, John H. PRICE and Matilda A. PRICE his wife and James A. PRICE, single, to Crippen Lawrence & Co.. Lots 1, 2, 3, 10, 11, 12, Block 77, Palmyra Addition to City of Baldwin, to secure \$52.50 in 10 semi-annual installments of \$5.25 each. (Recorded 14 Jul 1887, Book 17, p.382-3)

Undated, acknowledged Salina Co., KS, 6 Dec 1892: Crippen Lawrence & Co. by J.J. CRIPPEN, partner, to L.N. SNYDER. For value received, assigned mortgage. (Recorded 20 Jan 1893, Book 17, p.382)

1892, 31 Dec: Warranty deed, John H. PRICE and Matilda A. PRICE his wife and J.M. PRICE, single man, to Leonard N. SNIDER. For \$400, lots 1, 2, 3, 10, 11, 12, Block 77, Baldwin City. Acknowledged by J.M. PRICE 3 Jan 1893 in Garfield Co., CO. (Recorded 22 Aug 1904, Book 75, p.179)

1905, 25 Oct: Warranty deed, Leonard N. SNIDER, unmarried man, to D.B. HUNGATE. For \$750, same property as above. Leonard N. SNIDER, "X" his mark, witnessed by T. HAWKINS and A.N. JARDON. (Recorded 1 Nov 1905, Book 79, p.203)

*Extracts From An Abstract, continued*

1908, 9 Sep: Warranty deed, D.B. HUNGATE and Therese HUNGATE to John C. TYLER. Acknowledged 11 Sep 1908, Gray Co., KS. For \$1,350, lots 1, 2, 3, 10, 11, 12. Main Street, Block 77, Palmyra, now a part of Baldwin City. (Recorded 27 Feb 1909, Book 85, p.432)

1911, 28 Dec: Warranty deed, John C. TYLER and Ella M. TYLER his wife to Louisa E. HAZEN. For \$1 and exchange of property, lots 1, 2, 3, Washington St., and lots 10, 11, 12 on Main St., Block 77, Palmyra Addition, now part of Baldwin City, KS. (Recorded 14 Aug 1912, Book 86, p.539)

1912, 6 Feb: Bond, L.E. HAZEN and Will W. HAZEN, wife and husband, to F.E. PEEK and John ANDERSON. Conveys lots 1, 2, 3, 10, 11, 12, Block 77, Baldwin City, formerly Palmyra, to secure grantees for signing an appeal bond in the Justice Court at Rosalia in Butler Co., KS, wherein Rick (sic.) Island Lumber Co. vs. L.E. HAZEN and Will W. HAZEN a judgement of \$147.60 was rendered against defendants. Now if the appeal shall be successful and a verdict in the District Court shall be in favor of defendants, then this bond shall be of no effect. Bond held in escrow by the Rosalia State Bank, Butler Co., KS. (Recorded 17 Feb 1912, Book 90, p.68)

1912, 24 Aug: Mortgage, Louisa E. HAZEN and Will W. HAZEN, her husband, to Baldwin State Bank of Baldwin, KS. For \$800, same property described above to secure payment of 72 notes for \$14.45 each payable monthly, beginning 24 Sep 1912. (Recorded 27 Aug 1912, Book 49, p.514) Mortgage released as paid in full 26 Aug 1918 by Chas. E. BEEKS, V.P., and W.M. CLARK, Cashier, Baldwin State Bank.

1917, 1 Oct: Mortgage, Mrs. Louisa E. HAZEN and Will W. HAZEN, her husband, to Elizabeth KEIFER (or Lizzie KEIFER). For \$500, conveys the same property described above, to secure payment of \$500 at 8% interest. (Recorded 18 Oct 1917, Book 55, p.490) Mortgage released as paid in full, 31 Mar 1919, by Elizabeth KEIFER. Attest T.R. EVANS.

1919, 1 Apr: Mortgage, Louisa E. HAZEN and Will W. HAZEN (husband) to President of Board of Trustees of Kansas Yearly Meeting of Friends, a religious corporation. For \$1,350, same property described above and other, to secure payment three years after date. (Recorded 5 Apr 1919, Book 56, p.415) Mortgage released 8 Apr 1920 by A. L. COX, President of the Board of Trustees of Kansas Yearly Meeting of Friends. (Recorded 8 Apr 1920, Book 56, p.415)

1919, 3 Apr: Quit Claim Deed, John ANDERSON and F.E. PEEK to Louisa E. HAZEN. Acknowledged by John ANDERSON 3 Jun 1919 in Butler Co., KS, and by F.E. PEEK 23 Mar 1920 in Sumner Co., KS. For \$1, release and quit claim on lots 1, 2, 3, 10, 11, 12, Block 77, Baldwin City, formerly Palmyra, as release of bond by L.E. HAZEN and Will W. HAZEN her husband to F.E. PEEK and John ANDERSON dated 6 Feb 1912. (Recorded 6 Apr 1920, Book 98, p.471)

1919, 3 Jun: Warranty deed, Louisa E. HAZEN and W.W. HAZEN, her husband, to Bowen B. COOL. For \$1.00 and other valuable considerations, lots 1-2-3-10-11-12 in Block 77, Baldwin City. Grantee assumes and agrees to pay \$600 mortgage with 6% interest. (Recorded 17 Jul 1919, Book 103, p.223)

1922, 23 Jun: Bowen B. COOL, of lawful age, being first duly sworn, states with reference to the title to lots 1-2-3-10-11-12, Block 77, Palmyra Addition, now part of Baldwin City, KS, as follows: My post office is



*Extracts From An Abstract, continued*

Neodesha, KS. I am the present owner of the above described property, the grantee named in the deed from Louisa E. HAZEN and her husband, ... in which there is mentioned a mortgage of \$600.00 which I was to assume... There was in fact no mortgage of \$600.00 on the property but the amount mentioned was a part of the mortgage of \$1,350.00...

1922, 21 Jun: Warranty deed, Bowen B. COOL, unmarried, to Samuel C. HEMPHILL. For \$1.00 and other valuable considerations, above described property. (Recorded 23 Jun 1922, Book 111, page 417)

1923, 29 Oct: Mortgage, Samuel C. HEMPHILL and Dora E. HEMPHILL, his wife, to R.E. HOSKINSON. For \$800.00, conveys above described property to secure payment of said sum two years after date with 8% semi-annual interest. (Recorded 20 Oct 1923, Book 83, p.217) Mortgage released 24 Oct 1925 by R.E. HOSKINSON. Attest W.M. CLARK. (Recorded 26 Oct 1925, Book 63, p.217)

1925, 10 Oct: Mortgage, Samuel C. HEMPHILL and Dora E. HEMPHILL his wife to The State Savings and Loan Association of Topeka, KS. For \$1,000, conveys above described property to secure payment of \$1,000 with interest. (Recorded 14 Oct 1925, Book 68, p.122) Mortgage released as paid in full by L. Shaterhu WEST, President-Secretary, The State Savings & Loan Assoc., Topeka, KS, 23 Mar 1927. (Recorded 31 Mar 1927, Book 68, p.122)

1927, 28 Mar: Mortgage, Samuel C. HEMPHILL and Dora E. HEMPHILL, his wife, to The Board of Conference Claimants of the Kansas Annual Conference of the Methodist Episcopal Church. For \$1,200.00, convey the property described above to secure payment of the said sum, due in 5 years, with 6% interest payable semi-annually and 10% after maturity. (Recorded 31 Mar 1927, Book 67, p.570) Mortgage released for full payment 7 Dec 1939 by Conference Claimants' Fund, Inc., successors to the Board of Conference Claimants of the Kansas Annual Conference of the Methodist Episcopal Church, R.E. GORDON, President. Attest, Geo. M. BOICOURT, Secretary. (Recorded 6 Jan 1940, Book 67, p.570-1)

1930, 10 Mar: 1929 taxes due: Lot 1, \$5.05 and \$.25 penalty; Lot 2, \$1.68 and \$.08 penalty; Lot 3, \$1.68 and \$.08 penalty; Lot 10, \$1.68 and \$.08 penalty; Lot 11, \$1.68 and \$.08 penalty; Lot 12, \$1.68 and \$.08 penalty.

1930, 18 Mar: Warranty deed, Samuel C. HEMPHILL and Dora E., his wife, to Albert S. BRACKEN and Myrtle F. BRACKEN. For \$2,500.00, lots described above. (Recorded 21 Mar 1930, Book 126, p.493)

1935, 15 Oct: Warranty deed, Albert S. BRACKEN and Myrtle F., his wife, to Fred N. FLEMING. For \$1.00 and other valuable considerations, gift deed from parent to child with no cash consideration involved, lots 1, 2, 3, 10, 11, 12, Block 77, Baldwin City, KS, and lots 1, 2, 3, 4, 5, 6, 7, 8, 9, 10, 11, 12, Block 68, Baldwin City, KS. (Recorded 24 Oct 1935, Book 133, page 414)

1938, 15 May: Quit Claim Deed, Fred N. FLEMING and Inez, his wife, to The Board of Conference Claimants of the Kansas Conference of the Methodist Episcopal Church, a corporation. For \$1.00 and other consideration, lots 1, 2, 3, 10, 11, and 12 in Block 77, Baldwin City, KS, and lots 1, 2, 3, 4, 5, 6, 7, 8, 9, 10, 11, 12 in Block 68, Baldwin City, KS. Acknowledged 25 May 1938 by Fred N. FLEMING and Inez FLEMING his wife, Norfolk Co., Province of Ontario. (Recorded 22 Nov 1939, Book 135, p.477)



Queries are free to members. They should state at least two facts to gain best results. Queries are also free to nonmembers, but must concern Kansas related ancestors of fifty years or earlier. Please send queries and copies of replies to the Pioneer Editor.

IRVIN, KNIGHTEN, MOORE

Rena KNIGHTEN attended Blue Mound School in Douglas Co., KS and later worked as a hired girl for Jane (MOORE) IRVIN. She subsequently married the youngest son Edmund R. IRVIN. They farmed in Cloud Co., AL, then moved to Perkins, OK. Ed d. 1928 in Casa Grande, AZ. They had one son, Maurice IRVIN, b. Steele's Depot, AL, d. Perkins, OK. Ed and Rena are buried with son in Perkins, OK. Rena's tombstone gives death date as 1940, but cemetery has no records, and OK His. Soc. has no newspapers for Perkins. Where did Rena die? I am interested in corresponding with anyone interested in the KNIGHTEN family. Mrs. John M. IRVIN, 2109 Twentieth Ave., Monroe, WI 53566-3426.

AMEY, ROSE

Would like to locate records of and descendants of a ROSE family who moved from Ontario, Canada to KS over 100 years ago. In 1880 census, Amasa and Charlotte ROSE were in Liberty Twp., Woodson Co., KS. Known children were Mabel, Orrin and Ethel. Would also like to hear about or from other ROSEs who went from Canada to KS or surrounding states or territories. Postage refunded. Margaret AMEY, #27 - 23580 Dewdney Trunk Rd., Maple Ridge, British Columbia, Canada V2X 0S8.

CLARK, CLARKE, VAUGHN

Need parents of Harriet Sophia CLARK CLARKE, born 16 Mar 1877, Douglas Co. or Leavenworth Co., KS. Don VAUGHN, 1946 Barker, Lawrence, KS 66046.

HANNAH, KINCAID, KRAFT, MACKEY, McCLANNAHAN, McCORMICK

Seeking family and descendants of Samuel W. KINCAID, dentist in Ottawa, KS, son of Thomas Wilson KINCAID (b. 1833 Adams Co., OH) and Nancy McCORMICK (b. 1832), grandson of Thomas KINCAID (b. 1801 West Union, OH, d. 1852 West Union, OH) and Elizabeth McCLANNAHAN (b. 1801 Ireland, d. 1838 OH), great-grandson of Col. John KINCAID (b. 1779 VA, d. 1834 West Union, OH) and Sarah HANNAH (b. 1779, probably Berkeley Co., WV, d. 1824 West Union, OH), and 2nd great-grandson of Thomas KINCAID (b. 1755 PA, d. 1819 Adams Co., OH) and Mary MACKEY (b. 1759 Chester Co., PA, d. 1824 Winchester, OH). Interested in corresponding with any descendants of this family. Christine (DAVIDSON) KRAFT, 404 Cattleman Ct., Lawrence, KS 66049.

## **SOME RECENT ADDITIONS TO THE D.C.G.S. LIBRARY**

- Annual Register of Women's Clubs in America*. Donated by Lawrence Public Library.
- Big Springs town plat map. Donated by Jean Snedeger.
- Black Jack plat map 1869. No names. Donated by Jean Snedeger.
- Burke's American Families*. Donated by Kathryn Bunton.
- Clearfield Cemetery Plat Map. Donated by Jean Snedeger.
- Connecticut Nutmegger, The*. 138 issues donated by Dr. Thomas Gorton.
- Cradled to Sweden*. Donated by Lawrence Public Library.
- Cutler Family Biography and Genealogy*. Donated by Dr. R.O. Nelson.
- Descendants in Many Lines of James Orr and Janet McClement - California 1607*. Donated by Kathryn Bunton.
- Description of Baldwin City. Donated by Jean Snedeger.
- Directory of Scots Banished to American Plantations 1650-1775*. Donated by Ula Davis.
- Douglas Co. Cemetery District map. Donated by Jean Snedeger.
- Douglas Co. Ownership Map 198?. Donated by Jean Snedeger.
- Douglas Co. Special Service map 198?. Donated by Jean Snedeger.
- Federal Population Census 1790-1890*. Donated by Lawrence Public Library.
- First Settlers of Albany Co., New York 1630-1800*. Donated by Kathryn Bunton.
- Franklin Co., KS Plat Book 1903. Donated by Jean Snedeger.
- Freeman-Palmer and Related Families*. Donated by Kathryn Bunton.
- From Covered Wagon to Jet Plane*, by Doria M. Whitaker Wilcox.
- Funk Mortuary Books, 1913-1916, 1919-1927. Donated by Jean Snedeger.
- Genealogical Notes from Settlers from Connecticut and Massachusetts*. Donated by Kathryn Bunton.
- Grover, KS plat map, 28 Aug 1886. Donated by Jean Snedeger.
- History of the General Federation of Women's Clubs, The*. Donated by Lawrence Public Library.
- Huguenot Pedigrees*, by Chester Last. Donated by Kathryn Bunton.
- Hutchinson - A Prairie City in Kansas*. Donated by Beverly Chapman.
- Index of Pioneers from Massachusetts to the West, Especially Michigan and Long Island, A*. Donated by Kathryn Bunton.
- Indian Industrial School, Carlisle, Pennsylvania, The*. Donated by Kathryn Bunton.
- In The Literary World*. Donated by Maxine Hougland.
- Mary Powell Bunker Genealogy*. Donated by Kathryn Bunton.
- Massachusetts Records*, by Richard Bowen. Donated by Kathryn Bunton.
- Michigan Census 1710-1830, Under French, British and American*. Donated by Kathryn Bunton.
- No Two Years Alike*. Donated by Lawrence Public Library.
- Osage Co., KS map. No names. Donated by Jean Snedeger.
- Oxford Dictionary of Quotations, The*, 2nd Edition.
- Palmyra town plat map 17 Oct 1872. No names. Donated by Jean Snedeger.
- Published Archives of Pennsylvania*. Donated by Kathryn Bunton.
- Richland Cemetery Plat Map, with names. Donated by Jean Snedeger.
- Schubert Mortuary Books, 1904-1924. Donated by Jean Snedeger.
- Ship Passenger Lists 1538-1825*. Donated by Kathryn Bunton.
- Sowers Cemetery Plat Map, with names. Donated by Jean Snedeger.
- Twenty Censuses - Population and Housing Questions 1790-1980*.
- Twin Mounds plat maps 26 Jul 1870. No names. Donated by Jean Snedeger.
- Vassalls of New England*. Donated by Kathryn Bunton.
- Your Irish Ancestors*. Donated by Kathryn Bunton.

## INDEX TO THE PIONEER, VOL. XV, No. 2

- ABBOTT**  
 James B., 90  
 J.B., 89
- ABELLA**  
 Lottie, 56  
 N.E., 56
- ABERNATHY**  
 John J., 72  
 William D., 72
- ADAMS**  
 Benjamin F., 72  
 Charles W., 72  
 C.H., 72  
 David C., 72  
 John, 72  
 John N., 72
- AGNEW**  
 Francis M., 72, 73
- ALBERT**  
 Cal, 56  
 Misty, 56  
 William, 73
- ALBERTS**  
 William, 73
- ALBIN**  
 P.O., 65
- ALISON**  
 James W., 73
- ALLEN**  
 Asaph, 73  
 Carley B., 73  
 Charles, 73  
 Charley B., 73  
 Elmore, 73  
 Jeremiah, 73  
 Joseph W., 73  
 Luther W., 73
- ALLGARES**  
 Nicholas, 65
- ALLISON**  
 James W., 73  
 Lewis, 73, 74
- AMBROSE**  
 Gove, 74
- AMEY**  
 Margaret, 93
- ANANNY**  
 Patrick H., 74
- ANDERSON**  
 Augustin, 74  
 A.J., 74  
 Charles H., 74  
 Henry S., 74
- ANDERSON, cont.**  
 H.L., 74  
 John, 91  
 John G., 74  
 Joseph L., 74  
 J.C., 65  
 Lars, 74  
 L.G., 74  
 William, 74
- ANENNY**  
 Patrick D., 74
- ARCHIBALD**  
 Frederick W., 74, 75
- ARNEL**  
 Isaac B., 75
- ASHBY**  
 George W., 75  
 John W., 75
- ASHENBRENNER**  
 Frederick, 75
- ASHLEY**  
 James, 75  
 T.G., 75  
 T.V., 75
- ASSMAN**  
 Justus, 75
- AZARIAH**  
 B., 75
- BABBITT**  
 Dale, 56  
 Norma, 56
- BABCOCK**  
 Carmi W., 67  
 Horatio G., 75
- BADSKY**  
 Elizabeth, 87  
 John, 87  
 Mary, 87
- BADWELL**  
 H.E., 75
- BAILEY**  
 Lawrence D., 64
- BAIRD**  
 Robert H., 75
- BAKER**  
 Andrew, 75  
 B.F., 75  
 Cyrus, 75  
 Edna, 56  
 James, 67  
 Jasper, 75  
 Ralph, 56
- BAKER, cont.**  
 Theobald, 75  
 William B., 75
- BALDWIN**  
 George A., 75, 76  
 Henry, 76  
 Henry L., 66  
 John, 67  
 Lewis C., 76  
 Lyman B., 76  
 L.R., 76  
 William M., 76  
 W.H.H., 76
- BALES**  
 W.T.A.H., 76
- BALL**  
 Samuel, 76
- BANDEMER**  
 Wilber, 56
- BANKS**  
 John M., 67
- BARBER**  
 John, 76  
 Robert J., 76
- BARNES**  
 Miller W., 76  
 Willer W., 76
- BARNET**  
 William C., 76
- BARNETT**  
 Elias M., 76
- BARRICKLAW**  
 R., 77
- BARRICKLOW**  
 Farrington, 59  
 Henry, 89  
 H., 90
- BASEMAN**  
 Henry Jr., 77  
 Henry Sr., 77
- BASINGER**  
 Oregon F., 77  
 Peter W., 77  
 William, 77
- BASSAM**  
 Deborah Alain, 56
- BASSETT**  
 Isaac H., 77  
 Isaac N., 77  
 Owen A., 77
- BASSINGER**  
 O.F., 77
- BATES**  
 Houston M., 77  
 Leeroy, 77
- BATTEY**  
 Alvin D., 77
- BAUM**  
 M., 77
- BAXTER**  
 Delbert, 56  
 Mary, 56
- BAYSINGER**  
 P.W., 77  
 William, 77
- BEAM**  
 J.A., 65  
 Leroy J., 77
- BEASLEY**  
 Norma, 56  
 Willis, 56
- BEEHLE**  
 David, 77
- BEEKS**  
 Chas. E., 91
- BELL**  
 Elvin G., 77  
 George W., 68  
 Joseph, 77
- BEMLEY**  
 William W., 78
- BENNET**  
 J.F., 67
- BENNETT**  
 James, 78
- BENTLEY**  
 Ellis E., 78  
 William, 78
- BENTLY**  
 Ellice E., 78
- BERG**  
 Emma, 56
- BERGMENS**  
 Gusta's, 78
- BERGOON**  
 David, 78  
 Joseph, 78  
 William, 78
- BERYMAN**  
 G.A., 78
- BETS**  
 John S., 78
- BETTS**  
 John S., 78

BEWLEY  
John A., 78

BIGELOW  
Moses, 78

BIGGS  
Adam, 78  
Uriah, 68

BIGHAM  
Robert F., 78

BILL  
John, 78

BLACK  
George M., 78

BLACKFORD  
John C., 79

BLACKLIDGE  
A.N., 59

BLANKENSHIP  
Francis, 79

BLANTON  
Napoleon B., 64

BLEMKINSHIP  
F., 79

BLISS  
Alexander F., 79

BLOOD  
James, 59, 89, 90  
Newman, 68

BLOOMER  
Henry, 79

BLUNT  
Gen., 81

BOCK  
Mildred, 56

BOGGS  
Patsy, 56

BOICOURT  
Geo. M., 92

BOLES  
W.T.A.H., 79

BOND  
Silas, 65

BOOTH  
Edward, 79

BORKER  
Theobald, 79

BOSSERMAN  
C.E., 68

BOUNDS  
B.F., 67

BOWEN  
Emery S., 79  
Harvey B., 66  
Sarah A., 65  
W.H., 79

BOWER  
William H., 79

BOWLES  
John, 79

BOYD  
Thomas B., 79

BOYLES  
James, 79

BRACHOS  
Ferdinand, 79

BRACKEN  
Albert S., 92  
Myrtle F., 92

BRADBURY  
B.W., 80

BRADBURY  
Alonzo, 79  
Benjamin W., 80

BRADLEY  
Henry, 80  
Oliver N., 80

BRAKE  
Robert E., 80

BRAND  
Barbara, 56

BRANDEN  
James, 80

BRANDLEY  
Henry, 80

BRANDON  
James, 80

BRANDSON  
William, 80

BRANNAN  
James, 80

BRANSON  
Jacob, 80  
Napoleon B., 80

BRANT  
Randolph C., 81

BRASHOS  
F., 81

BRATTON  
Joseph M., 81

BRECHEISEN  
William, 81

BRECHTELBAUER  
Betty, 88  
Joseph, 88

BRECHTELSBAUER  
Marie, 88

BRECHTLESBAUER  
Ella, 88

BRECKHEISSEN  
William, 81

BRENNIMAN  
David P., 67  
Levi W., 81

BREUNIRMAN  
L.W., 81

BRIGGS  
Adam 1st, 81  
Adam 2nd, 81  
George, 81

BRISCOL  
Joseph, 81

BRISVALDER  
A., 68

BROCKELS  
William, 81

BROCKLESBY  
William, 81

BROCKWAY  
H.N., 64

BRONSON  
Ira D., 81

BROOKE  
George D., 81

BROOKS  
Albert G., 82  
George D., 82  
James, 82  
Paul K., 59  
Strange, Rev., 59

BROWN  
Charles W., 82  
Elisha, 82  
George B., 67  
G.H., 67  
Isaac, 82  
Jno. S., 59  
John T., 82  
Justyn, 56  
R., 82  
William W., 82

BROWNE  
O.H., 66

BROWNLEE  
Addison M., 82  
William C., 82

BRUNDAGE  
David S., 82

BRUNE  
Geo. C., 87  
John H., 87  
Williemina, 87

BRUNK  
Doris, 56

BRYSON  
David, 82

BRYSON  
Andrew J., 82  
David, 82, 83

BUCHANAN  
Washington J., 83

BUCHECKER  
Thomas F., 83

BUCK  
Willace B., 83  
William P., 83  
Willis P., 83

BUCKECKER  
Thomas F., 83

BUCKLEY  
Jacob, 67

BUHRLE  
David, 83

BUNTON  
Kathryn, 56, 94

BURCHILL  
Mary, 56

BURDELL  
Lot, 83

BURDEN  
John W., 83  
Thomas M., 83

BURGOON  
David, 83  
William, 83

BURK  
Edwin, 83

BURNS  
Henry, 83

BURROW  
Jackson, 83

BURSON  
Harrison, 65  
H., 65

BUSBY  
Isaac R., 83, 84

BUSHNELL  
Wellington, 84

BUTLER  
Ira T.M., 84  
William, 84

BUTT  
Elam, 84

BYERLY  
John, 84

CABLE  
William H., 84

CAIN  
Donald, 56  
Roberta, 56

CALDWELL  
     Justin A., 84  
 CALLAHAN  
     James Jr., 84  
     James Sr., 84  
 CALLAN  
     Patrick, 84  
 CAMERON  
     Archibald, 84  
     Hugh, 66  
 CAMP  
     George W., 84  
 CAMPBELL  
     Robert C., 84  
     R.E., 84  
     William R., 84  
 CANE  
     John P., 85  
 CANTRELL  
     Jacob, 64  
 CAPPS  
     John, 85  
 CARDNELL  
     George W., 85  
 CARDWELL  
     George W., 85  
     Justin A., 85  
     W.A., Rev., 59  
 CARNGHAM  
     Arch'd, 85  
 CARNIGHAN  
     Archibald, 85  
 CARPENTER  
     James L., 85  
 CARROL  
     William, 85  
 CARRUTH  
     J.H., Rev., 59  
 CARSON  
     Albert, 85  
 CARTER  
     Henry C., 64  
 CARTTAR  
     Rosalea, 56  
 CARVER  
     Nathan G., 85  
 CASEBIER  
     J., 65  
 CASEY  
     Hugh, 85  
 CATT  
     Alfred E., 85  
 CAUGHLIN  
     John, 85  
 CAUSDELL  
     Argent, 85  
 CAVANESS  
     Nathan C., 86  
     W.M., 86  
 CAVENES  
     William B., 86  
 CAWER  
     W.L., 86  
 CAWNESS  
     N.C., 86  
 CAYLOR  
     George W., 86  
 CHADWICK  
     Charles, 86  
 CHAMBERS  
     Mary Sugrue, 87  
 CHANDLER  
     Abraham, 86  
 CHAPELL  
     David M., 86  
 CHAPMAN  
     Beverley, 56, 94  
     William B., 86  
 CHATFIELD  
     William E., 86  
 CHENOWORTH  
     A.W., 86  
 CHOUTEAU  
     Frederick, 66  
 CHRISTIAN  
     William H., 66  
 CHRISTMAN  
     W., 65  
 CHURCH  
     Jeremiah, 66  
 CLARK  
     G.M., 65  
     W.M., 91, 92  
 CLARKE  
     Dorothy, 56  
     Harriet Sophia Clark, 93  
 CLOUGH  
     Vivian, 56  
 COAN  
     Rebecca, 56  
 COLEMAN  
     E.A., 88  
     F.M., 67  
     Mary, 88  
 COMINGO  
     A., 65  
 CONWAY  
     Martin F., 59  
 COOL  
     Bowen B., 91, 92  
 COPELAND  
     Jonathan, Rev., 59  
 CORDELL  
     Chloetta, 56  
 CORDLEY  
     Richard, Rev., 59  
 COX  
     A.L., 91  
 CRAIG  
     W., Rev., 59  
 CRANE  
     Samuel Jr., 66  
 CRIPPEN  
     J.J., 90  
 CROSS  
     Phyllis, 56  
 CUMMINS  
     Joshua, 67  
     William, 67  
 CURTISS  
     A., 65  
 CUTTER  
     George, 68  
 DAVIS  
     Ula, 94  
     W.R., Rev., 59  
 DEAN  
     Daniel, 64  
     Jan, 56  
     Virgil, 56  
 DEAVER  
     Pauline, 56  
 DEITZLER  
     Gen., 78  
 DENNIS  
     L.B., Rev., 59  
 DICKSON  
     Charles, 59  
 DOAN  
     P.L., 68  
 DOCTOR  
     Marjorie, 56  
 DODDLER  
     Peter, 67  
 DOREMUS  
     George Dustin, Mrs., 56  
 DOWDLE  
     Ernest, 56  
 DOYLE  
     Thomas H., 67  
 DRAPER  
     William, 59  
 DUNN  
     Elizabeth, 56  
     James M., 65  
 EADS  
     Miriam, 56  
 EBERHART  
     Joseph, 68  
 ELLIOTT  
     Robert G., 59  
 ELLIS  
     Augustus M., 68  
     Geo., 87  
     Jane, 87  
     Meridith, 87  
 ELLISON  
     Paris, 65  
 EMERY  
     J.S., 59  
     Thomas, 67  
 EMICK  
     John C., 89  
 EVANS  
     James W., 59  
     T.R., 91  
 EVINGER  
     David, 56  
     Marlene, 56  
 FAGER  
     Joseph, 67  
 FAIRHOLM  
     Florence, 87  
     Rose, 87  
     Wm., 87  
 FARIS  
     Charles A., 67  
     Sam D., 87  
     Sarah P., 87  
     Theo, 87  
 FARRE  
     Sebastian, Rev., 59  
 FEARER  
     Daniel, 64  
 FEATHERSTON  
     William, 66  
 FEESE  
     Jerry, 56  
 FERRILL  
     T.J., Rev., 59  
 FISH  
     Pascal, Chief, 65  
 FISHER  
     H.D., Rev., 59

FLEMING  
Fred N., 92  
Inez, 92

FLORY  
John M., 67

FORD  
George, 60

FOWLER  
P.P., 65

FRANCIS  
Carol, 56  
George, 56

FREEMAN  
Marjorie, 56

FRYE  
Daniel, 89, 90

GABRIEL  
Margaret, 56

GATLIN  
Joyce, 56

GILBERT  
E.G., 67

GILCHRIST  
J., 68

GIMBLET  
Dorothy, 56  
Ernest, 56

GINGERICH  
J.S., Rev., 60

GLASER  
John, 65

GLEASON  
Fortunatus, 60  
F., 60

GLENN  
A.G., 67  
A.W., 67

GORDON  
R.E., 92

GORTON  
Catherine, 56  
Thomas, Dr., 56, 94

GREEN  
L.F., 64

GREENE  
H.M., Rev., 60

GREENWOOD  
Sarah Ann, 88

GREGG  
Abbie, Miss, 20

HANNAH  
Sarah, 93

HARTMAN  
L.L., Rev., 60

HAUMANN  
Mary, 56

HAWKINS  
T., 90

HAYNES  
Elizabeth, 56

HAYS  
Samuel, 67

HAZEN  
Louisa E., 91, 92  
Will W., 91

HEDLEY  
James, 64

HELLSTROM  
Ray, 56

HEMPHILL  
Dora E., 92  
Samuel C., 92

HENDRY  
James M., 60

HERRINGTON  
Nancy, 56

HETZEL  
Eva Saunders, 87  
Park, 87

HETZELL  
Hazeltine, 87  
Oliver, 87

HIATT  
Henry, 68

HIBBARD  
Geo. A., 87

HIERONYMOUS  
S.R., 68

HOFMANN  
Barbara, 56

HOLMES  
Bolivar A., 87  
James R., 87  
Louisa, 87  
Lovella Trussell, 87

HOOK  
Pat, 56

HOOVER  
Mark, 56

HOPKINS  
Thomas, 67

HORTON  
James C., 60

HOSKINSON  
R.E., 92

HOUGLAND  
Maxine, 56, 94

HOYT  
Chas., 88  
Chas. Henry, 87  
Josephine, 88  
Josephine Raymond, 87  
May, 88

HUELSBERGEN  
Helmut, 56  
Ursula, 56

HUGHEY  
Lora, 56

HUNGATE  
D.B., 90, 91  
Therese, 91

HUTCHINSON  
C.C., Rev., 60

IRVIN  
Anna Smith, 88  
Edmund R., 88, 93  
Elmer, 88  
Jane Moore, 88, 93  
John M., Mrs., 93  
Maurice, 88, 93  
Virginia, 57, 88

IRWIN  
Anna, 88

ISAACS  
Andrew J., 67

JACOBS  
Mrs., 88

JARDON  
A.N., 90  
Marvin, 57  
Norma, 57

JESSE  
William, 65

JOHNSON  
Aurelia, 57  
G.W., 64  
Mary, 87  
Mary D., 90  
Oliver, 87, 90  
Zachariah, 67

JONES  
Daniel, 67

JOY  
Hester, 87  
Nelson T., 87  
Stephen, 87

KARCH  
Olin, 57

KEARNEY  
C.E., 65

KEIFER  
Elizabeth, 91

KENNEDY  
Amanda K., 87  
A.R., Dr., 87  
Jackie, 57  
L.J., 87  
Max, 57

KENSIT  
Inez, 57

KEZER  
Daniel J., 66

KIDWELL  
Irma, 57

KILWORTH  
Emma, 88  
Jacob, 88

KINCAID  
Elizabeth McClANNAHAN,  
93  
John, 93  
Mary MACKEY, 93  
Nancy McCORMICK, 93  
Samuel W., 93  
Sarah HANNAH, 93  
Thomas, 93  
Thomas Wilson, 93  
William H., 64

KING  
Abigail McKinney, 87

KLEES  
Evelyn Weith, 57

KLINE  
Dorothea, 57

KNIGHTEN  
Rena, 88, 93

KNOX  
Bernice, 57

KOZISEK  
Mike, 57

KRAFT  
Christine Davidson, 57,  
93

KRETSINGER  
Samuel, Rev., 60

KUNKLE  
Jerome, 67

LAMB  
Mary Badsky, 87

LANE  
James H., 60

LARSON  
     Eunice, 57  
     Gerald, 57  
 LAWSON  
     A.J., 57  
     Mary, 57  
 LEGATE  
     James F., 60  
 LESTER  
     R., 68  
 LINCOLN  
     Abraham, 90  
 LONG  
     Fern, 57  
  
 MACKEY  
     Mary, 93  
 MAJOR  
     Thomas, 65  
 MARSHALL  
     Delbert A., 87  
     John, 87  
     Sarah, 87  
 MARTIN  
     David, 67  
     William D., 89  
     W.D., 90  
 MASON  
     William, 87  
 MAYS  
     Blanch?, 88  
     Emily, 88  
     Wm., 88  
 MCCARTY  
     E.C., 65  
 McCLANNAHAN  
     Elizabeth, 93  
 MCCORMICK  
     Nancy, 93  
 McDONALD  
     Andrew, 65  
     A., 64  
     William, 67  
 McGEE  
     F.P., 69  
     M.W., 65, 69  
     Patrick H., 67  
     Virginia, 57  
 McKINNEY  
     Abigail, 87  
     David, 87  
     David R., 87  
     Mary, 87  
     Mary Johnson, 87  
     Nancy, 87  
  
 McKINNEY, cont.  
     William, 67, 87  
 METZEKE  
     Frederick, 65  
 MEYER  
     Ruth, 57  
 MICHIE  
     C.N., 67  
 MILLER  
     Josiah, 89, 90  
 MISENHIMER  
     William, 65  
 MITCHELL  
     Cynthia A., 90  
     Samuel H., 90  
 MOCKBEE  
     Thomas, 65  
 MOORE  
     B.F., Rev., 60  
     Evelyne, 57  
     Jane, 88, 93  
     Mary, 57  
     Sharon Kay, 57  
 MORGAN  
     James Kansas, 87  
     Josiah, 87  
     Mary Ann, 87  
 MUNROE  
     Florence Fairholm, 87  
     James, 87  
     Mary Ann, 87  
     Wm. D., 87  
 MURPHY  
     Tom H., 87  
  
 NACE  
     R.M., 67  
 NASH  
     R.S., Rev., 60  
 NELSON  
     R.O., Dr., 94  
 OGDEN  
     Stephen, 60  
 OLSON  
     Dorothy, 57  
 O'CONNELL  
     Mary Bell, 57  
 PADDOCK  
     G.W., Rev., 60  
 PARKER  
     Martha, 57  
     Roberta, 57  
  
 PARKER, cont.  
     Sheldon, Rev., 60  
 PARPEET?  
     Marie Brechtelsbauer, 88  
 PATTON  
     Joseph C., 66  
 PAYNE  
     Janet, 57  
 PEEK  
     F.E., 91  
 PEMBERTON  
     Marie, 57  
 PETTENFILL  
     E.D., 64  
 PIERSON  
     Richard, 64  
     Robert, 64  
 PIPER  
     G.W., Rev., 60  
 PLITSCH  
     Pauline, 57  
 POSTMA  
     James, 57  
 POWELL  
     Algernon F., 64  
     A.F., 66  
 PRALL  
     Rhoda Rudd, 57  
 PRENTISS  
     Thadeus, 60  
 PRICE  
     James M., 90  
     John H., 90  
     Matilda A., 90  
  
 RADER  
     Juanita, 57  
 RAMSEY  
     N., 65  
 RARICK  
     M.E., Mrs., 64  
 RAYMONT  
     Josephine, 87  
 READ  
     Amelia, 88  
     Fred, 88  
     Laltrrop? Buikley, 88  
 REDMAN  
     George M., 69  
 REID  
     Janet, 57  
     J.W., 65  
 REYNOLDS  
     Clarkson, 60  
     C., Rev., 60  
  
 RIGGS  
     Samuel A., 60  
 RILEY  
     William, 64  
 ROBINSON  
     Charles, 60  
 ROSE  
     Amasa, 93  
     Charlotte, 93  
     Ethel, 93  
     Mabel, 93  
     Orrin, 93  
 ROSS  
     Robin, 57  
  
 SANDERS  
     Elizabeth, 57  
 SARCOXIE  
     Chief, 66  
 SAUNDERS  
     Elizabeth, 87  
     Eva, 87  
     Henry, 87  
 SAYLER  
     John, 57  
 SCHEER  
     Elinor Dale, 57  
 SCHELL  
     Dorothy Viets, 57  
 SCHOFIELD  
     W.H., Esq., 60  
 SCHOTT  
     Cynthia, 57  
     John F., 69  
 SEARS  
     Chas. M., 88  
     Mary A., 88  
     Wm. H., 88  
 SERTIN  
     May Hoyt, 88  
 SHIRE  
     Kent, 57  
 SHIRLEY  
     William, 67  
 SHOBERT  
     George, 67  
 SHOGRIN  
     Donna, 57  
     Quentin, 57  
 SHOOK  
     Darius, 64  
 SHRIMPLIN  
     Edith, 57  
     Frank, 57



SMITH  
 Adell Carr, 57  
 Anna, 88  
 Claude, 57  
 J. (or I.) M., 88  
 Nancy, 57  
 Peggy, 57  
 Sarah Ann Greenwood, 88  
 Thomas Burr, 88  
 Zona, 57  
 SNEDEGER  
 Charles, 57  
 Jean, 57, 94  
 SNOW  
 Francis H., Dr., 69  
 SNYDER  
 Leonard N., 90  
 SPENCER  
 Iona, 57  
 SPICER  
 Martin V.B., 69  
 STANTON  
 Gov., 64  
 STEARNS  
 Clarke, 67  
 STEELE  
 L.S., 89  
 STEINBERGH  
 T.J., 60  
 STEUCKEMANN  
 C., Rev., 60  
 STEWART  
 John E., 69  
 STILL  
 A.T., 89, 90  
 STINSON  
 T.N., 65  
 STODDARD  
 W.O., 90  
 STONEBRAKER  
 S.A., 64  
 STUBBS  
 Mahlon, 66  
 STULL  
 Silvester, 68  
 SUGRUE  
 Bridget, 87  
 John, 87  
 Mary, 87  
 SWADLEY  
 Ida M., 88  
 TALLEY  
 Fay, 57

TALLMAN  
 George J., Dr., 66  
 TAYLOR  
 George W., 67  
 Nathan, Rev., 60  
 TEETER  
 David H., 66  
 THACHER  
 Solon O., 60  
 THOMAN  
 A., 60  
 TOMPSON  
 H.W., 65  
 TOPPING  
 Mary Coleman, 88  
 TRUSSELL  
 Lovella, 87  
 Lydia, 87  
 William, 87  
 TUFT  
 Marion, 57  
 TURBETT  
 John, 69  
 TWEDDELL  
 Gertrude, 57  
 TYLER  
 Ella M., 91  
 John C., 91  
 UMBARGER  
 G.W., 65  
 UPHAM  
 W.P., Rev., 60  
 VANCIL  
 Daniel, 65  
 VANHOESSEN  
 Edward H., 69  
 VAUGHAN  
 William G., 64  
 VAUGHN  
 Don, 93  
 Donald, 57  
 Wilma, 57  
 VEATCH  
 E., Rev., 60  
 VOPICKA  
 Joanne, 57  
 WADE  
 A.B., 88  
 Ida M., 88  
 Nancy, 88  
 WAGONER  
 Jonah, 67

WAKEFIELD  
 John A., 66  
 J.A., 60  
 WALCOTT  
 M.H.S., Mrs., 60  
 WALLACE  
 Clark, 66  
 John M., 66  
 Lewis B., 66  
 WALLER  
 Thomas, 67  
 WATKINS  
 Arthur, 57  
 Frankie, 57  
 WEAVER  
 John F., 69  
 WEBBER  
 Henry, 64  
 WEST  
 L. Shaterhu, 92  
 WEYBRIGHT  
 John C., 64  
 WHALEY  
 Emma, 88  
 WHEELER  
 Holland, 60  
 WHITE  
 Marilyn, 57  
 WHITSON  
 Carol, 57  
 Robert, 57  
 WIEMAN  
 Ella Brechtelsbauer, 88  
 WILCOX  
 Doria M. Whitaker, 94  
 WILEY  
 Blanch? Mays, 88  
 WILLETT  
 Humphrey J., 67  
 H.W., 67  
 WILLIAMS  
 Patricia, 57  
 WINTER  
 M.D., 64  
 M.S., 67  
 WINTON  
 John R., 68  
 WOODARD  
 R.N., 65  
 T.B., 65  
 WOODSON  
 S.H., 65  
 WOODWORTH  
 Wilber F., 60

WORDEN  
 L.J., 60  
 WORLEY  
 Charles, 57, 89  
 Emma, 57, 89  
 YATES  
 Abel, 68  
 YOUNG  
 Richard, 67  
 YOUNGER  
 H.W., 67  
 ZINN  
 G.W., 67