

Pioneer Vol XIII No. 1  
Fall 1989

Master The Pioneer Vol. XIII No. 1 Fall 1989

# THE PIONEER

Volume XIII  
Number 1  
Fall 1989

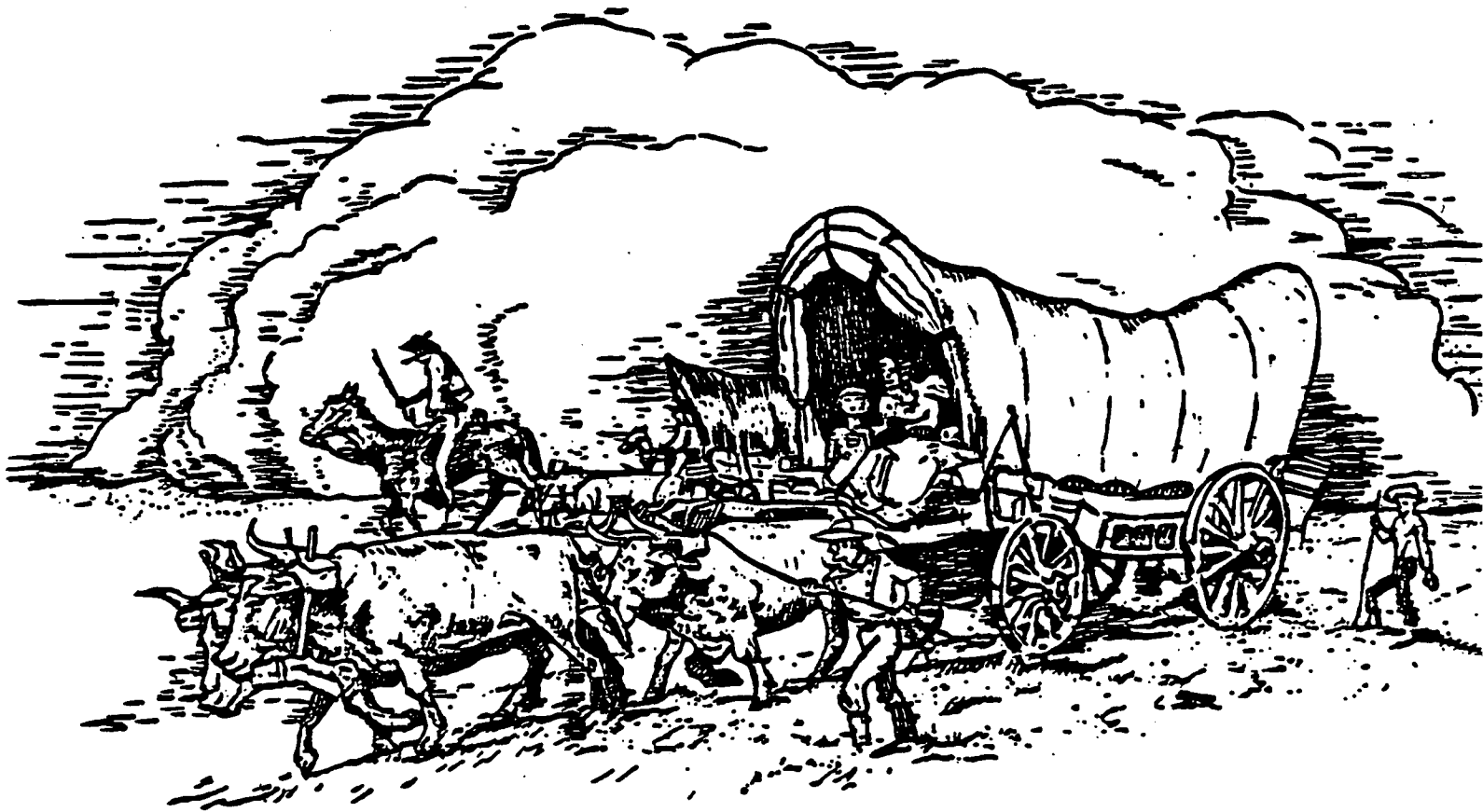

Published Quarterly By:  
**Douglas County Genealogical Society**

P.O. BOX 3664

LAWRENCE, KANSAS 66046-0664

DOUGLAS COUNTY GENEALOGICAL SOCIETY

P.O. BOX 3664

LAWRENCE, KANSAS 66046-0664

OFFICERS

President . . . . . Mary Burchill, 1612 St. Andrews Dr., Lawrence, KS 66046  
Vice President. . . . . Shirley North, 1337 New Jersey St, Lawrence, KS 66044  
Recording Secretary . . . Janet Payne, 213 High St., Baldwin City, KS 66006  
Corresponding Secretary . Janet Payne, 213 High St., Baldwin City, KS 66006  
Treasurer . . . . . A.J. Lawson, 2246 Tennessee St., Lawrence, KS 66046  
Librarian . . . . . Charles & Erma Worley, Rt 6 Box 24, Lawrence, KS 66046  
Genealogist . . . . . Zona Smith, 939 Pamela Lane, Lawrence, KS 66044  
Newsletter Editor . . . . .

COMMITTEES

Membership Chairman . . . Erma McManness, 1600 W. 22nd St., Lawrence, KS 66046  
Refreshments. . . . . Fay Talley, 2020 Emerald Dr., Lawrence, KS 66046  
Goodwill. . . . . Vivian Commons, Rt. 1, Box 205, Lawrence, KS 66044  
Ways and Means. . . . . Maxine Hougland, Rt. 1, Box 262, Perry, KS 66073  
Five Generation Charts. . .  
Cookbook Chairman . . . . Beverley Chapman, 2114 Marvonne Rd, Lawrence, KS 66047  
Independence Day. . . . . Shirely North, 1337 New Jersey St., Lawrence, KS 66044  
Maple Leaf Festival . . . Janet Payne, 213 High St., Baldwin City, KS 66006  
Budget. . . . . The Executive (board) Officers  
Cemetery Book Chairman. . Jean Snedeger, 1638 Rhode Island, Lawrence, KS 66044  
Calling Committee Chair . Mary Lawson, 2246 Tennessee St., Lawrence, KS 66046  
FGS Representatives . . . Jean Snedeger, 1638 Rhode Island, Lawrence, KS 66044  
Janet Payne, 213 High St., Baldwin City, KS 66006  
Publications. . . . . Beverley Chapman, 2114 Marvonne Rd., Lawrence, KS 66047  
Pioneer Chairman. . . . . Chris Kraft, 404 Cattleman Ct., Lawrence, KS 66049  
Pioneer Committee . . . . All Douglas Co. Genealogical Society members and  
friends who submit articles.

\* \* \* \* \*

The Douglas County Genealogical Society is a non-profit organization with regularly scheduled MEETINGS the SECOND TUESDAY NIGHT OF EACH MONTH, 7:30 p.m., meeting place to be announced (usually the Lawrence Public Library). Afternoon meetings and occasional area tours are held if possible. An annual public workshop is held to help in research. MEMBERSHIP FEES are \$10.00 single, \$11.00 family. Checks should be made payable to the Douglas County Genealogical Society and sent to the address above. The fiscal year is from JULY 1 to JUNE 30 OF THE FOLLOWING YEAR. Visitors are always welcome.

\* \* \* \* \*

The DOUGLAS COUNTY GENEALOGICAL SOCIETY LIBRARY is located along the east wall of the Lawrence Public Library, 707 Vermont St., Lawrence, KS. Hours are Monday through Friday 9:30 a.m. - 9:00 p.m.; Saturday 9:30 a.m. - 6:00 p.m.; Sunday 1:30 p.m. - 5:30 p.m.. Anyone may use our library but items MAY NOT BE CHECKED OUT. A card file of the Society's holdings is kept at the Reference Desk. Microfilm readers are available at the library and materials may be reserved through interlibrary loan at the Reference Desk.

THE PIONEER  
 Published Quarterly by  
 The Douglas County Genealogical Society  
 P.O. Box 3664  
 Lawrence, Kansas 66046-0664

ISSN 0739-4101

Vol. XIII, No. 1

Fall 1989

CONTENTS

PAGE

---

Diary of John Walborn BATDORF.....	3
FITCH Family Letters Available at the Watkins Community Museum.....	8
In the Matter of the Petition of John N.O.P. WOOD.....	9
Obituary of Hon. B.F. DIGGS.....	16
A Fish Story about Clarence HOADLEY and Bob FLUKE.....	16
Lecompton Births, Marriages, and Deaths, 1900.....	17
Lecompton Draft Registrations, 1917.....	18
The SIMON Families of Douglas Co., KS.....	19
Douglas Co., KS Marriage Records, 1889.....	23
Understanding Dates in the Old Style Calendar Before 1752.....	21
The Kansas Farmer & Mail & Breeze Directory, 1920, L - MATNEY.....	36
QUERIES.....	41
INDEX of Names in Current Issue.....	43
PUBLICATIONS List.....	55

---

THE PIONEER welcomes articles and records for publication that are relevant to Douglas County family history, with the exception of articles from published and copyrighted sources. It is not necessary that articles be camera ready, but if you are typing for that purpose, be sure and leave enough margin space for binding. Send submissions to the PIONEER EDITOR at the address above, or submit to a Board member.

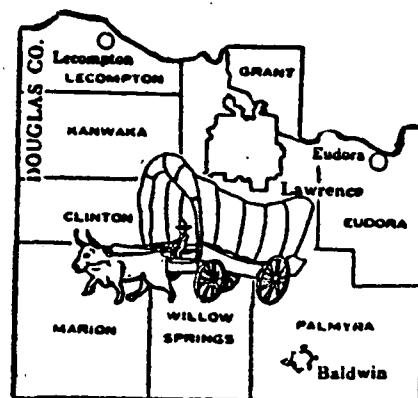

# Schools:

- (a) Clearfield Dist No. 58, 1852
- (b) Black Jack Dist No. 9, 1858
- (c) Rock Creek, 1860
- (d) Bullard Dist No. 52, 1867
- (e) Evergreen Dist No. 42, 1867
- (f) Merchants Dist No. 3, 1867
- (g) Briles School, 1868
- (h) Brown Dist No. 32, 1860's
- (i) Adeline, 1860
- (j) Vespertine, 1880's
- (k) Pleasant Valley Dist No. 2, 1860's
- (l) Spring Creek Dist No. 67, 18/0
- (m) New Hope Dist No. 67, 1871
- (n) Wady's Branch, 1873
- North Windy Dist No. 88
- Prairie Bell
- (o) Poplar Ridge, 1870's or 80's
- (p) Prospect Dist No. 58, 1877
- (q) Le Lcup Dist No. 85, 1879
- (r) McKaughan School, 1879
- (s) Salem Hall, 1870's
- (t) West Windy Dist No. 88, 1881
- (u) Central Dist No. 79, 1875
- (v) Victory Dist No. 2, 1800's
- (w) Wellsville Dist No. 289, 1860's

# Cemeteries

- (V) Rock Creek Cemetery, 1861
- (W) Clearfield Cemetery, 1871
- (X) Walnut Creek Cemetery, 1875
- (Y) Wellsville Cemetery, 1882
- (Z) Black Jack Cemetery, 1836

# Families

- (1) William Chilton, 1844
- (2) John Tecumseh (Tauy) Jones, 1848
- (3) Robert H. Pearson, 1854
- (4) John Scott, 1855
- (5) Samuel Scott, 1855
- (6) George Lobingier, 1856
- (7) John Pettibone, 1856
- (8) Samuel A. Stonebraker, 1856
- (9) Paschal Averill, 1857
- (10) Joseph Black, 1857
- (11) Peter Brecholsen I, 1857
- (12) Michael Coughlin, 1857
- (13) George Meador, 1857
- (14) Jacob Rynerson, 1857
- (15) William O'Connor, 1855-58
- (16) Henry Fisher, 1858
- (17) John Cramer, 1859
- (18) Wai Watkins, 1859
- (19) John Flehler, 1859
- (20) Joseph L. Hughes, 1859
- (21) Dr. M.A. O'Neil, 1859
- (22) Darnon Higbie, 1850's
- (23) Issac Collins, 1860
- (24) P.H. Wingert, 1870
- (25) Nelson Merchant, 1867
- (26) Hiram Noss, 1867
- (27) Samuel Austin Seyler, 1867
- (28) James Arthur Barnett, 1868
- (29) John Walborn Batdorf, 1858
- (30) Benjamin Franklin Rhoades, 1868
- (31) James C. Sinclair, 1868
- (32) Charles Bosworth, 1869
- (33) John Brophy, 1869
- (34) Hon. John H. Hartson, 1869
- (35) Martin P. Hays, 1869
- (36) Rev. J.P. Stephens, 1869
- (37) Thomas H. Biskar, 1870
- (38) Rev. John W. Foukrod, 1870
- (39) L.W. Hesletter, 1870
- (40) Wesley Sloan, 1870
- (41) John W. Baker, 1871
- (42) Jim Cooper, 1871
- (43) Joel Elliott, 1871
- (44) James C. Simmons, 1871
- (45) Nelson A. Chambers, 1872
- (46) James R. and Cora Barnett, 1873
- (47) Robert M. Ferguson, 1876
- (48) George Steppy, 1876
- (49) John Mitchell Todd, 1877
- (50) William Hull, 1878
- (51) John Graybill, 1879
- (52) Frank McMillen, 1879
- (53) John and Richard Warren, 1880
- (54) Jim Kyle, 1882
- (55) George E. Lidlky, 1882
- (56) Henry Gill, 1883
- (57) William Gertach, 1877
- (58) William H. Moherman, 1887
- (59) Dr. Charles W. Ewing, 1892
- (60) James Cox Collins, 1878

# Wellsville Area Map

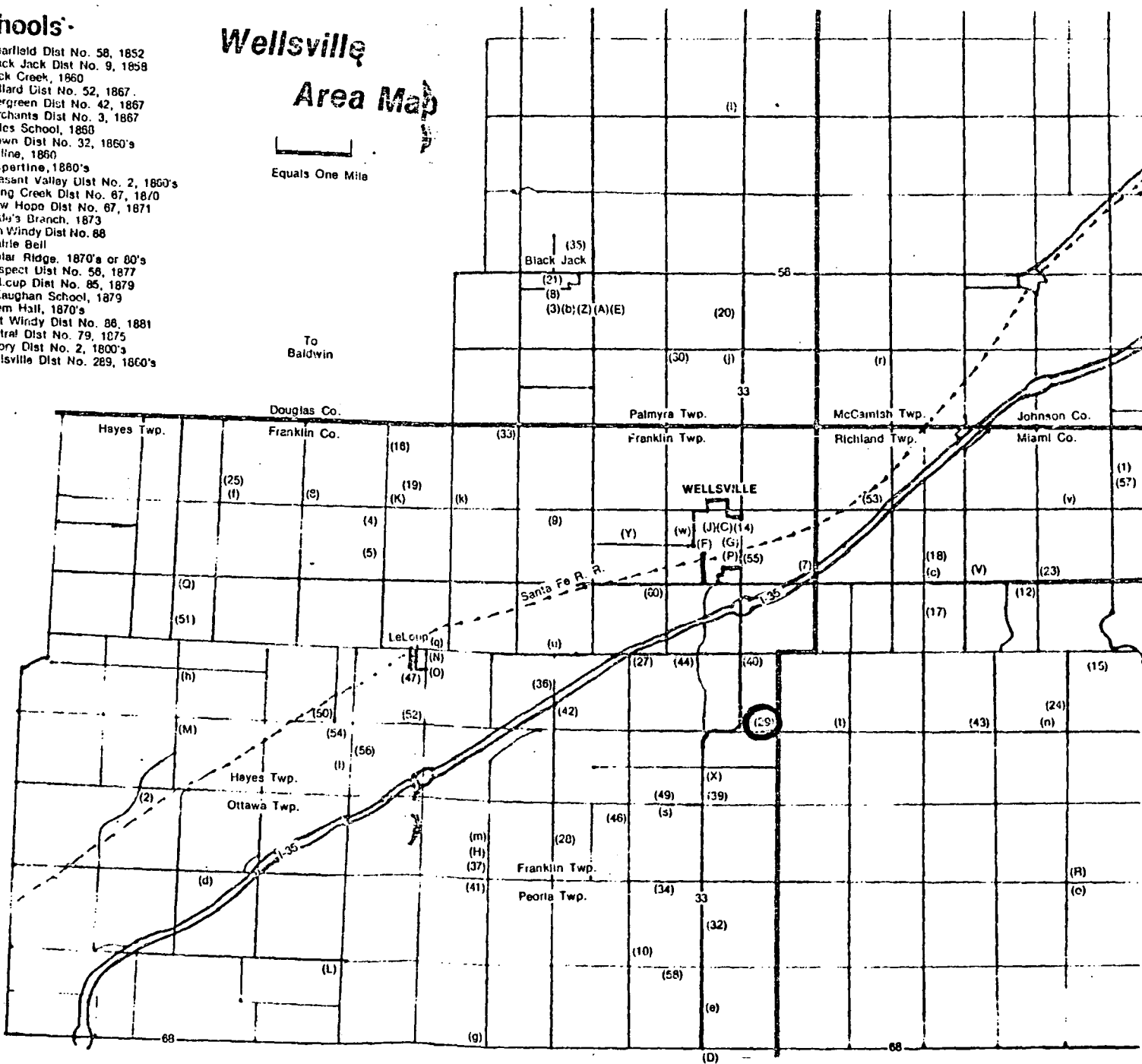
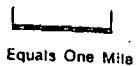

## DIARY OF JOHN WALBORN BATDORF

This is the diary of John Walborn BATDORF. It covers the time of Sept. 1864 to March 1865 while he was in the Union Army. The original belongs to Lois EVERSMEYER, of Douglas County, Kansas. John W. BATDORF was her great grandfather. A sincere thanks to Lois EVERSMEYER for sharing this diary with us. A special thanks also to my sister and her friend for helping me with this project.

All spelling and punctuation was copied as it was written in the diary. If there are any mistakes, I am sorry because the writing was sometimes difficult to read.

Transcribed and submitted by Carol WHITSON, 2731 Rawhide, Lawrence, KS 66046.

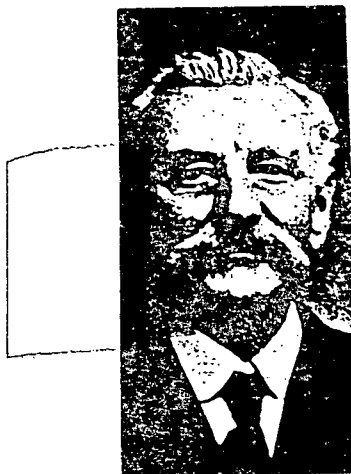

The following article is from the Wellsville, Kansas Bicentennial Book 1776-1976. It tells about Mr. BATDORF and family and the map shows the place where they settled.

**John Walborn BATDORF** was born in 1830 in Berks County, Pa. Two years later his parents moved to Champaign County, Ohio where he grew to manhood. In 1852, he drove an ox team across the plains and mountains to California. Three years later he returned and settled in Iowa. He married Charlotte WERTZ of Tipton, Iowa in 1857. He served in the 11th Iowa Volunteer infantry in 1862, was in the battle of Shiloh, later marched with Sherman from Atlanta to the sea and to Washington City where he was discharged at the end of the Civil War.

In 1868, John and Charlotte BATDORF moved with their three children, Emma (HARRISON), Mary Elizabeth (WATSON) and Will by covered wagon to Kansas. They homesteaded on a farm 3 1/2 miles southeast of Wellsville in the Salem Hall school district where they raised cattle and farmed. Two more children, Dave and Cora (BARNETT), were born to them there.

THE DIARY OF JOHN W. BATDORF

John W. BATDORF \_\_\_\_\_ Tipton Cedar Co. Iowa Oct. 13, 1864 was drafted on the 29 day of Sept 1864 for one year from date of draft

Names of drafted men of Tipton forces

John W. BATDORF  
Wm KETTEL  
James RIPLEY  
Alexander CAMPBELL  
Casper FILSON  
Leaves ACHELTICE  
George WESTFALL  
C F M CLARK  
James WELLS

left camp A\_\_ on the 20 of Oct \_\_\_ on Chicago on the 21 for indianapolis on the 22 & arived at indianapolias on the 22 & left on the 24 & arived at Louivill Ky. & lef on the 25 for Nashville & landed at Nashville on the 26 & left for Chatanija & landed at Chatanija on the 27 & left for Dalton on the 28 & landed at Roame ga. oont the 29 came to the 26 Iowa on the night of the 29 of Oct Nov th 11 left early in the morning & travailed 22 miles & campt start on the 12 aboput 3 oclock in the morning travailed through Altana where SHERMAN \_\_\_ food & campt 3 miles Nov 17 to day we marched 23 miles ad good Roads saw some Tive hogs & chickens & Turkeys foraging parties take evy Thing that they can find saw some molasses \_\_\_ tolerable good. Bettr than any that we have come over eyt in ga. past through McDaner here we past general SHERMAN & any amount of soldiers Nov 18 got up early & Ready to start but did not leave so our Boys went out a foraging got swate potatoes all the Regimet could use & all the fresh pork & beef this for the first time I ha all \_\_\_ to eat since I left home we left camp last night after dark & marching 8 miles & campt near a church it Rained nearly all night Nov 19 got up early & still Raining started at daylight marched 2 miles & got on the Rong Road & had to turn Back making the march for nothing travele 9 mile & bot Breakfast here we com across a Rich man took 400 lbs barrls of flower & barels 4 of sugar molasses pork chicken hogs cattel potatoes & evry thing here J eats some Ripe tomatoes & some nice green lettes our companie was detailed as \_\_\_ guard. here is a big flowering mill on the River \_\_\_ a vry nice water \_\_\_ a nice here is a nice cotton factory \_\_\_ at night as we \_\_\_ to start we got order that we would not leave Before morning Rained hard last night we war on gard at Mr. BUTTS house 40 miles to Maken 75 miles to Andersonville here are some of our prisoners they report one thoisand troups ahead of us to oppose us in our Raid to day we herd that LEA had evacuatd Richmond & was making for us or for the guld Nov 20 Sun. we left camp early very muddy & Bad travling crost the ozalmulga River on pontoons. they Burned for BUTTS all his cotton which amounted over three hundred thousand dollars & Burnt the factory campt at a place Rained all night Nov 21 Rained nearly all day & tuned very coald at night very muddy got in camp at dark had all our clothes wet hard night for sleeping Nov 22 \_\_\_ froz & snowed last night coald all day had Bad marching coald all day & some snow Nov 23 froze hard last night bad \_\_\_ a man this morning to day we marched all day until 9 o clock to night froze hard campt in a field very coald Nov 24 marched about 12 miles campt had a good eat Nov 25 got up early marched hard all day & campt in a good plase plenty wood & water we \_\_\_ 23 our men had a \_\_\_ & cleaned out the ponies at a small town & Burnt the town our loss I do not know But was very small the Rebs loss Considerable 26 Saturday started earley marched 7 miles & crost the River & came 1 mile & cooked diner to day we past the 11 Iowa I saw Tipe BARRET, he told me that the Boys ware all well \_\_\_ says we marched over two hundred miles in 15 days after diner we travailed 8 miles & campt

here we came up with all of the \_\_\_\_\_ here the 3 Iowa & the 2 nd war consolidated we have now over nine hundred men in our Regiment to day J J \_\_\_\_\_ first gray B \_\_\_\_\_ Sunday Nov 27 got up earley & marched 3 miles & came to the Charlston & Macon Railroad her we war ordered to halt & stack arms & tare up the Road & Burn frait house water tank & \_\_\_\_\_ Nov. 28 marched hard \_\_\_\_\_ campt \_\_\_\_\_ near pine swamp N. 29 got up at 3 oclock & we want & Built fire so that we could sea to cross the swamp started Before day light & marched hard all day through swamp & pine land fine timber hardley any farms through here land poor No towns for some time \_\_\_\_\_ Nov 30 got up earley & started on our march crossed 7 or 8 swamps Bad marching all pine timber & sandie soli campt near a swamp in the pine woods weather very hot I sweat as much as I did in harvest. December the 1 1864 very hard marching very wet and muddy & very warm to day I got sick as \_\_\_\_\_ I walked all day & carried my load campt late D. 2 I had my nap sack hauled & I did not get up with my Regiment crost the River on the pontoons & tore up the Rail-Road & Burnt \_\_\_\_\_ Burnt \_\_\_\_\_ to the \_\_\_\_\_ & had my nap sack stolen with Blanket oil & shelter tent socks drawers shirt \_\_\_\_\_ tobacco \_\_\_\_\_ paper & house wife ink & all my trinkets worth about 25 dollars Dec 3 still on the other side of the River taring up the RailRoad Dec 4 had hard all day & campt late in the woods good camp 65 miles from savana Dec 5 got up early & marched very hard all day til dark & campt in the woods water hard to get wood poor \_\_\_\_\_ very \_\_\_\_\_ had sand swamp all day Dec 6 did \_\_\_\_\_ the today I paid \_\_\_\_\_ I was sick all day & night with the Diarhear & pains in my stomache our Regiment for forage & hosses & mules & nigers Dec 7 to day Rained & we marched to the River & crosed & had to skermish for 3 miles from Road 2 of our men got Kild & one woned the Rebs lost more we are 20 miles from \_\_\_\_\_ wher we will have to fight Dec 8 marched hard until 3 oclock & campt & through up Breast works until 12 o clock Then slept until about 4 for up & got Breakfast turned cool last night Robert says we Killed 20 Rebs on the skirmish line & \_\_\_\_\_ some woned & 17 \_\_\_\_\_ Dec. 9 got up early & marched & formed in line & Battel part of the Regiment formed as skirmishes & flankers the Rebs war fortified & we soon Routed them & took 1 piece of artilery found severl dead & some woned We campt early & throwed up Breast works we are 12 miles from savana Dec 10 got up early & Ready to march \_\_\_\_\_ & marched through a swamp water 6 in deepe & marched \_\_\_\_\_ mile & formed in line of Battel in a Bad swamp tall grass & our cannon sheld the Rebs the cannon plaid nearley all day our companies yet \_\_\_\_\_ on picket last night it Rained I had no tent \_\_\_\_\_ Blanket Dec 11 \_\_\_\_\_ Sun morning our Battery opend this morning with 4 guns & was \_\_\_\_\_ to \_\_\_\_\_ 4 others the shells Birst all around my pickets \_\_\_\_\_ & one shell I dodged that cam up a forrow that I was standing severl shells Burst over my head firing eased about noon then we left our poasts & cooked Breakfast a shell Burst near whar we ware a cooking 1 piece fell within a ft of our fire we are on a 1 half Rashions 1 1/2 crackers for 2 days no sugar & but little coffee we had to live so far 10 days & all the way from Roame we only got 3/4 Rash but we gethered sweate potatoes \_\_\_\_\_ turnips & so we \_\_\_\_\_ the mosketoes Bit me while on picket Dec 10 fine \_\_\_\_\_ a good sort of the time I saw Boys offer 50 cts for 1 crackers yesterday I & BALEY for 4 chickens we eat 2 & give the Boys 1 Dec 12 we joined our Regiment last night we ware on 24 hr & then we ware \_\_\_\_\_ it got coald last night the ground froze a littel the cannon Boomed all a round to day one of our officers Capt. DUCKWORTH was Buried he was a fine man & liked By all that knew him wher we ware on picket their ware 25 \_\_\_\_\_ Ricks of Rise 12 steps long & 5 steps wide estinatd at 2500 to three thousand Bushels & it was of the first quality we lay in camp all day & washed & cleaned our guns Dec 13 fine morning this morning we had inspection of arms & laid still all day the cannon ware a booming all day to day fort McAlister was taken with 23 guns & some small arms & prisoners last night about 8 oclock we ware drawn in line of Battel but did more Dec 14 had a good night sleppe in our shanty cloudy this morning everything seams quiet picket firing all day Dec. 15 Cloudy & foggy all quiet



onley Picket firing Dec. 16 all quiet & I am a taking medicine & have bin for 4  
 days Dec. 17 all quiet this morning I received 4 letters This is the first since  
 we Rome, G.A. Dec 18 sunday have not drawe on hard tack or sugar nor coffee for 8  
 days & we are hard up \_\_\_\_\_ last night we had parched corn &  
 Boiled Beef for supper Dec. 19 we drew 1 lbs of crackers for 1 day Rashions last  
 night we Received orders to Be Ready to march with oute Knapsacks at 1 moments  
 notice & we lay down with all our all cuterments on all night Dec 20 all quiet  
 onley canonading along the lines I was up in the night & saw the fires at savanna  
 the Rebs evacuated the plaise on the night of the 20 Dec 21 got up early got  
 orders to pack up & Be Ready to march at a moments notice & we left campt about 8  
 o clock to get to savanna about 2 p.m. & campt & \_\_\_\_\_ until noon next day Dec 22 we  
 marched 3 miles & campt at fort Brown \_\_\_\_\_ J eat some pork & turnips  
 \_\_\_\_\_ Dec 23 to day we  
 pushed a car to savanna & loaded it with lumber & puld it 3 miles to Build  
 quarters Dec 24 to day we ware on grand Review by the General Wm SHERMAN Dec 25  
 all quiet & we are a fixing our shanties Rained last night Dec. 26 Rained & muddy  
 to day 8 men of our Companies ware detailed to go to fort thunder for duty 4 miles  
 from camp Dec 27 we are at fort thunderboalt to day I was fishing for oysters &  
 \_\_\_\_\_ Enough for 2 good soups \_\_\_\_\_ partners Dec. 28 we had a nice Thunder shower & it  
 is nice & pleasant Dec. 29 cool & windy Dec. 30 last night a house4 Burnt down  
 Cool & windy all day Dec. 31 still cool & windy I got a letter from Charlotte  
 Sunday January 1 1865 fine & pleasant froze last night 2 all quiet Jan 3 to day  
 the 17th got on transports here & left down River Their ware \_\_\_\_\_ 10 boats here to  
 day the prisoners Comensed to Build wharf Jan 4 the soilders are still going down  
 the River Jan 5 to day I was detailed Back to the Regiment & I turned over may gun  
 & equipment & cooked for the officers Jan 6 Rained last night 7 to day our  
 Regiment is on grand Review Jan 8 Sunday to day our Boys drew near \_\_\_\_\_ 9 all quiet  
 in camp only duty & Rumrs about us leaving up to Jan 16 17 18 & 19 to day we got  
 orders to march & left camp to crost the River at savanna Rained all day & nearley  
 all night at night we Returned to our camp again Jan 20 we started again about day  
 light & crost the second pontoons & built Corderor Roads & Returned at night to  
 our coald quarters it is impossible for us to move as the teams swamped & it is  
 still Raining Jan 21 no more to day BAFS & OEHELTREE are in the hospital at  
 savannah still Raining 22 still Raining 23 \_\_\_\_\_ still it Raining Jan 24 last night  
 it quit Raining & got coald the ground froze a little & to day it is nice & clear  
 Jan 25 26 27 laide in camp & nothing doing 28 started on a march 22 miles Jan 29  
 sunday still coald & clear on the 28 they had a fire in savanna the arsnal & 4 \_\_\_\_\_  
 Burnt \_\_\_\_\_ Jan 29 got up early marched till night very Bad Roads  
 swamps & mud very fine timber past severl houses that war Burnt Jan 30 marched to  
 day Raods still Bad for teams past a small town nearley all Burnt there I saw a  
 darkey that one of the 20 core shot Because he would not tell wheir his masters  
 money was & I also saw a darkey woman that was froze to death we campt with in one  
 & 1/2 mile of the River Jan 31 to day we laid campt Feb. 1 nothing done to day  
 Feb. 2 to day we had a load \_\_\_\_\_ nothing of interest it Rained last night 3 &  
 all day Rainey & Cloudy Feb 4 to day we for orders to pack up & leave camp we  
 crost the River at sun set \_\_\_\_\_ south carolina Marched 30 \_\_\_\_\_ Sunday Feb 5  
 pleasant morning last I Received a letter from home & all well Feb. 6 Rained all  
 day marched \_\_\_\_\_ forage \_\_\_\_\_ up the Road Rained all night Feb. 7 Rained all day we  
 marched through mud & rain & \_\_\_\_\_ Roads very disagreeable Feb 8 to day it is nice &  
 clear & cool got up early & marched very Bad Roads all swamps & sand every thing  
 Burnt & everything foraged to day the Rebs Run some of our men that ware out a  
 forging Feb 9 got up early & left camp crost a very Bad swamp & had to waide the  
 water for 1/ mile & very coald & snowed some to day it took out train until 4 o  
 clock to crost the swamp \_\_\_\_\_ campt on the other side the Rebs fortif \_\_\_\_\_  
 left campt 4 this morning \_\_\_\_\_ 4 o clock traviled 25 miles to day we past through

the Best country since we came in the state we past some very fine farms & houses Feb this morning we came up to the farm of Mr. WALTER it is General SHERMANs head quarters was for 3 days WALTER has a fine house. \_\_\_ one two thousand acres of land & cannot on \_\_\_ Raise sufficiant grain to \_\_\_ his family & negroes he told it himself they Burnt everything he had but his house here is whare we struck the first Roads \_\_\_ this the Charlston & Augsta past the Rebel John S JENING \_\_\_ 3000 acres of land \_\_\_ Negroes he left 3 day \_\_\_ negroes he left 2 days Feb 12 started very early & \_\_\_ until \_\_\_ to the south & \_\_\_ River here we had a sKermish & took some prisoners Feb 13 to day we started Before day \_\_\_ & crost the south \_\_\_ & came up with General SHERMAN \_\_\_ travailed hard Burnt everything we past a \_\_\_ factory & saw wheir their \_\_\_ Fev 14 Marched earley & campt early it comensed to Rain about noon & Rained all night Feb 15 Rained this morning marched earley about 1 oclock quit Raining heard cannoning ahead at the River Their ware \_\_\_ of our men Kild on the sKirmish \_\_\_ cannonoiding all night Feb 16 Cannonoiding This morning This morning we caught sight of Colombia the capital of the \_\_\_ we had some sKirmishing & \_\_\_ & crost the River & \_\_\_ after got into camp about 10 o clock no cupper Feb 17 This morning we saw that the Rebs ware evaluating \_\_\_ it has bin a very nice plaise & very Rich we got all the tobaco & forage of all Kinds that we wanted & last night the town caught fire we got some prisoners Feb 18 to day we marched on the RailRoad & tore up the tracks past the large where house in the state & full of grain sugar coffee Rice molasses & all Kinds of provishions J & 3 others of our Companies went Back to our old camp expecting our Regiment Back But they did not come so we staid \_\_\_ alone very fine weather \_\_\_ the Regiment still out on the \_\_\_ Road

Feb 20 we marched very hard & \_\_\_ much sandy & poor land Feb 21 marched hard all day hilly & Rocky land not very good Feb 22 marched hard & over Rough Roads hills & Rocky country poor Feb 23 Crost the River wattree country very hilly past a small town 2 miles of the River fine houses Feb 24 Rained all day very Bad travling I saw the finest yard & house I saw in south Carolina Feb 25 still Raining Roads better today Feb 26 Rained very hard last night & it is clearing off now W.J. I saw a lot of home gards they all look very hard we crost Linck creeks had to waid it for 3/4 of a mile waist deepe the Rebs fired \_\_\_ on our men & wounded some we maide the landing & took some prisoners & Kild some Feb 27 we ware out on picket last night our Regiment \_\_\_ in camp & Built Breast works our supply train \_\_\_ of the River I have diarha to day Feb. 28 Rained last night \_\_\_ to day we ware mustered for pay our supply train is not over Linck creek yet Rained all day & night & still Rainy 1 day of March we are still laying in camp doing picket duty we have taken good may prisoners here & about here \_\_\_ (remainder unreadable).

amount of letters wrote 2 Charlotte at \_\_\_  
 1 Charlotte at Chicago  
 1 Charlotte at inianoplis  
 1 G.W. BATDORF  
 1 to J C BATDORF Davenport  
 1 to Charlotte BATDORF at Nashville &  
 1 \_\_\_ to Charlotte at Roam ga  
 1 to the same \_\_\_  
 1 to the same \_\_\_  
 2 to Lotte from 8 miles of Savanah ga  
 1 to Dr. J.C. BATDORF & 1 to G.W. BATDORF  
 2 to Charlotte from fort Brown ga  
 1 from fort Thunderbolt 1865  
 Jan Too 2 from fort Brown  
 Jan \_\_\_ to Dr J C BATDORF  
 \_\_\_ Charlotte BATDORF of savanah

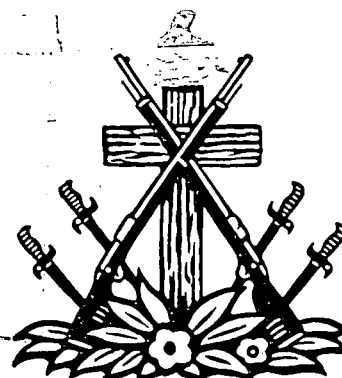

Feb 1865 from 40 miles up the River  
 March 13 near Fayetteville N.C.  
 March 28 2 from goldsborow

Aprile 3 1 to J W BATDORF  
 Ap 6 1 to J C BATDORF  
 Aprile 10 5 to Lotte gouldsborrow  
 10 5 to goal

To The Colon of the Iowa we would  
 Respectfully ask you to put us into a  
 companie together if it is agreeable to you  
 it would oblize us very much By so doing &  
 we will all Be your obediant servants

John W. BATDORF 1  
 Harrison W. BAILEY 2  
 Alexander CAMPBELL 3  
 Wm KETTELL 4  
 Barnard LONG 5  
 Joshua M. CROGGAN 6  
 Leues F. OCHELTREE 7  
 Casper S. FILSON 8  
 Jones H. RILEY 9  
 \_\_\_\_\_ Bafs 10

John W. BATDORF 1  
 Harrison W. BAILEY 2  
 Alex CAMPBELL 3  
 Wm KETTELL 4  
 B. LONG 5  
 Lewes F. OCHELTREE 6  
 Casper FILSON 7  
 \_\_\_\_\_ H. RILEY 8  
 Gilla BAFS 9  
 \_\_\_\_\_ GROZAN 10  
 \_\_\_\_\_ Iowa 2:35

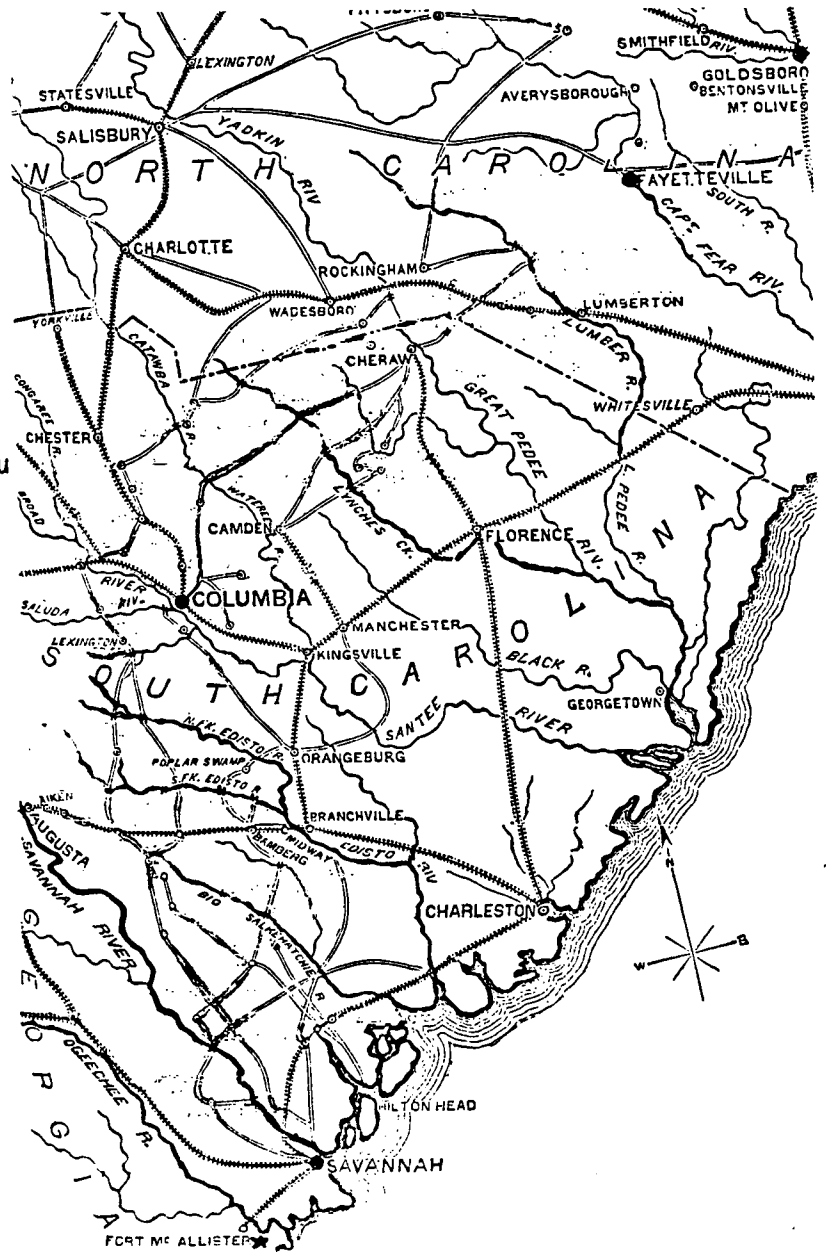

**FITCH FAMILY LETTERS AVAILABLE AT THE WATKINS COMMUNITY MUSEUM**

The March-April 1989 issue of the "Douglas County Historical Society Newsletter" tells us that in 1979, the great grandson of Edward and Sarah FITCH, Robert FITCH of Omaha, Nebraska, donated copies of fifty-five FITCH family letters to the Watkins community museum. A pamphlet containing these letters will be available for purchase at the museum. In addition, Roger FITCH later donated copies of one hundred letters from a FITCH family relative in Massachusetts, which may be viewed at the museum.

Edward FITCH came to Kansas in 1864 as one of the New England abolitionists who were determined to hold Kansas as a free territory. His letters home told of every day existence and of the alarms and dangers of border warfare during this period of crossborder raids between Kansas and Missouri. Edward was a schoolteacher for a while, then farmed on the outskirts of Lawrence, then moved back to town and worked in his father-in-law's bookstore. He was shot by Quantrill's raiders in his home in front of his wife and children, August 21, 1863. Sarah FITCH's letters to Edward's family, dated shortly after the raid, gave a graphic account of that horrifying event.

## IN THE MATTER OF THE PETITION OF JOHN N.O.P. WOOD

The following claim appears in "Kansas Claims," Volume 2 of Reports of the U.S. House of Representatives, 36th Congress, 2nd Session. The volume may be found at the Spencer Research Library at the University of Kansas, Lawrence, their call number 1107. Researched by the editor.

No. 436.

In the matter of the petition of John N.O.P. WOOD.

Douglas County, ss:

John N.O.P. WOOD, the above-named petitioner, being duly sworn, saith: I have sustained loss and damage by the taking and destruction of property during the disorder which prevailed in this Territory from November 1, 1855, till December 1, 1856; a just and true account is set forth in the petition and testimony now on file in this case; for which loss and damage I claim compensation, under the provisions of an act passed February 7, 1859, entitled "An act to provide for the adjustment and payment of claims."

Deponent further saith that during the fall of 1856, a large number of prisoners, commonly known and called free-State men, were arrested and held in custody of the existing civil and military authorities in Lecompton, in said Territory, during several months, a list of the names of which, together with the periods during which they were confined, as near as deponent ascertained or recollects, is as follows: all of said prisoners, viz: 109, were captured by the United States troops, by direction of Deputy United States Marshal CRAMER, pursuant to the order and authority of Governor GEARY, immediately after the battle of Hickory Point. Some of said prisoners were indicted for murder, others for various offences, all growing, as deponent believes, directly or indirectly out of the civil war that had then been prevailing in Kansas; said prisoners were virtually and in fact prisoners of war. The civil authority was subverted; the civil authorities were destitute of means wherewith to supply the wants and necessities of prisoners; there were no funds in the territorial treasury to pay expenses of keeping these prisoners; the United States troops, who served as a "posse comitatus" to aid in arresting said prisoners, refused to provide for them from the United States quartermaster's or any other department; the United States marshal declared that he was only acting in aid of the civil authorities of the Territory. On the organization of Captain DONALDSON's and Captain WALLIS's companies of militia, mustered into the service of the United States in September or October, 1856, said prisoners were turned over to said companies to be guarded and protected. Said two military companies were supplied with their rations by the officer in command of United States troops then stationed at Lecompton, but no supplies were furnished the prisoners. Deponent further saith that at the time said United States troops refused to provide for said prisoners, he, deponent, had, in the city of Lecompton, a large stock of provisions, groceries, and miscellaneous goods and items, such as charged in the schedule attached to deponent's petition, of the aggregate amount of about \$10,000. Deponent then resided in Lecompton, and was engaged in dry goods and grocery business; all said goods and property were the sole and absolute property of deponent. About this time deponent was applied to by the United States marshal to furnish all necessary rations for said prisoners, as it was not possible that they should be left to starve; no other person or persons in Lecompton or vicinity were prepared to furnish at that time adequate supplies for said prisoners; about the same time Governor GEARY, ex-officio commander-in-chief of the territorial militia, also requested deponent to furnish said supplies and rations; to do the best that could

be done for the comfort and convenience of the prisoners, and to deal out all such rations and supplies as might be necessary from time to time for said prisoners; deponent then and there, considering the unsettled and uncertain condition of affairs in the Territory, the danger of a renewal of warfare, that said prisoners, as free-State men, were actually prisoners of war in custody of their opponents; that the pro-slavery forces were destitute of provisions and other means for furnishing the necessaries of life to said prisoners; that the prisoners were so situated that natural laws were more potent than mere civil laws or rights of property; that humanity imperatively demanded that said prisoners be kept from starvation; that public policy and the peace of the Territory were the alleged motives for the arrest and detention of said prisoners; that the governor had determined to allay excitement and hostilities by substituting the forms of civil government for the anarchy that had so long prevailed, and that he had at his command a sufficient force to execute his orders; that the pro-slavery forces were not likely to permit their prisoners to wait for rations, even if they had to take the same by force, for, as prisoners of war, their sense of honor would impel them to forage for the support of their prisoners if necessary, while their own rations were furnished by the United States assistant quartermaster; such foraging it was evident would lead to opposition on the part of those upon whom the foraging demands would necessarily be made; opposition lead to resistance, resistance to collision, warfare, and a renewal of anarchy. All these considerations were pressed upon the attention and consideration of deponent by United States Marshal DONALDSON and Governor GEARY, who insisted upon this deponent to furnish these supplies; in addition, the marshal and Governor GEARY proclaimed that the United States government or the territorial government would be bound to indemnify deponent for any supplies so furnished; that said supplies must be had at all hazards; subsequently said deponent consented to furnish and did furnish the supplies and rations charged in said account or schedule, and every item thereof, to and for the use, comfort, and necessary maintenance of said free-State prisoners, and that said supplies were furnished under circumstances of absolute necessity, to which resistance would have been unavailing, and could only have resulted in further and heavier sacrifices on the part of deponent. Against such contribution deponent protested to said Governor and marshal, but finally consented to proceed therewith for a time. After a few days deponent refused to furnish some supplies from his store that had been sent for with a file of armed men belonging to said territorial militia to enforce the demand; in defending his property deponent had a fight with said armed men in his store; after which the governor came and urgently requested said deponent to furnish said prisoners and guards; this deponent saw the necessity under which he was placed; in said fight blows were struck with hatchets and other weapons, and wounds inflicted; after that he continued to furnish supplies upon demand to the amount of the kind and description in the aggregate as set forth in said schedule. This deponent further states that he was a citizen of Kansas during the years 1855 and 1856, and has been residing in the Territory ever since; he now lives in Lecompton. Deponent prays that all his proofs and papers, heretofore submitted to Commissioner STRICKLER, (a certified copy of which will be found hereto annexed,) may be taken and received as his petition, schedule, and partial proof in this case; that some of the witnesses, whose testimony was filed with General STRICKLER, are now absent from the Territory, and their personal presence cannot be obtained, viz: Mr. JOHNSON started some time ago for Pennsylvania, and James M. TUTON supposed to be in Linn county, Missouri, as deponent is informed and believes.

J.N.O.P. WOOD

Subscribed and affirmed before me this 20th day of June, 1859.  
Edward HOOGLAND, Commissioner.

In the matter of the petition of John N.O.P. WOOD.

County of Douglas, ss:

William P. CALDWELL, of lawful age, being duly sworn, deposes and says: That he resided in Lecompton during the fall of 1856; I was one of the militia men mustered into the United States service, and it was made our duty to guard the free-State prisoners. These prisoners were kept in Doctor WOOD's house, now known as the National Hotel, in Lecompton; he supplied these prisoners with provisions, with stoves, fuel, beds and bedding, and clothing; these prisoners were kept in the house and supplied by Doctor WOOD about three months; never knew any one else to furnish supplies and provisions for the prisoners; don't think any one else was able to furnish the provisions; Doctor WOOD had a dry goods and grocery store; had a good stock of goods; Governor GEARY told deponent that he had got Doctor WOOD to furnish the supplies for these prisoners, such as provisions, clothing, bedding, stoves, fuel, &c.; also a house for them to stay in during the time these prisoners were kept in Lecompton; it was an absolute necessity on the part of Doctor WOOD to furnish the supplies to prevent an outbreak and forcible contribution, as there was a sufficient force to take violently all the provisions needed, and this deponent believes that if the supplies had been refused they would have been taken by force; this deponent knows that some armed men were refused supplies by Mr. JOHNSON, a clerk in Doctor WOOD's store, when an altercation took place; they came back to the storeroom with a file of armed men; about seven came into the store, and ten or more at the door; they attempted to take supplies by force; Doctor WOOD resisted; knocked some of the men down with a hand hatchet; it was supposed that he had killed one man; the armed men outside threw stones in the windows, doing considerable damage; Doctor WOOD, after this, let them have supplies.

W.P. CALDWELL.

Subscribed and sworn to this 18th day of June, 1859.

THOS. B. WIGFALL, Notary Public

In the matter of the petition of John N.O.P. WOOD.

County of Douglas, ss:

James M. PELOT, after being duly sworn, deposes and says: That he was first lieutenant of company A, infantry, territorial militia, mustered into service of the United States during the fall of 1856; during the months of September, October, and November it was made the duty of said company to guard the "free-State prisoners." These prisoners received the usual "soldiers' rations," such as flour, coffee, bacon, and vegetables, and said provisions for the prisoners were supplied by John N.O.P. WOOD, from his store in Lecompton; he kept a dry goods and grocery store at that time; had a good supply of staple goods, and he was the only one in town at the time that had a sufficient supply on hand to enable him to furnish the free-State prisoners with provisions; the quartermaster's department at Fort Leavenworth refused to supply these prisoners from the public stores. There were no means at our command to supply these prisoners; there were about one hundred prisoners supplied by Doctor WOOD; no one else, to my knowledge, furnished these prisoners; he furnished them with (in addition to provisions) stoves and fuel.

JAMES M. PELOT

Sworn to and subscribed this 18th June, A.D. 1859.

THOS. B. WIGFALL, Notary Public.

Territory of Kansas, County of Douglas:

The petition of J.N.O.P. WOOD, of the county of Douglas and Territory of Kansas, under the act of the territorial legislature, entitled "An act to provide for the auditing of claims," approved February 22, 1857:

J.N.O.P. WOOD, of the county of Douglas and Territory of Kansas, would respectfully represent unto the honorable commissioners: That during the year 1856 he was dealing in merchandise (consisting of provisions, dry goods, groceries, &c.) in the town of Lecompton, county and Territory aforesaid; that during the summer and fall of the year 1856 a large number of prisoners, amounting from eighty-four to one hundred and thirteen in number, were held in the town of Lecompton, Kansas Territory, by the United States marshal for the Territory of Kansas for various and different offences against the laws of the United States and those of Kansas Territory; and while held as aforesaid your petitioner furnished the said prisoners with boarding and lodging, and for number of prisoners, time of keeping, price, &c., you are referred to the schedule herewith filed, which is made a part of this petition; that a number of said prisoners were tried before the proper tribunal in Kansas Territory, convicted, and sentenced to hard labor in the penitentiary; and that after their conviction and sentence, as aforesaid, your petitioner furnished to the master of convicts of Kansas Territory (under whose charge they were placed) provisions, bedding, and clothing, amounting to seven hundred and fifty-six dollars and seventy-three cents, (\$756.73;) that during the summer of A.D. 1856 your petitioner furnished to the United States marshal, DONALDSON, and to other persons having command of the territorial militia engaged in the political difficulties existing in Kansas Territory at that time, provisions and other necessaries amounting to the sum of one thousand seven hundred and eighty-two dollars and eleven cents; and that during the winter of 1856, and at the time of the existing political difficulties, your petitioner lost, by having them stolen and forcibly taken from him by persons engaged in said difficulties, articles of merchandise and live property, amounting in the whole to five hundred and seventy-five dollars, and during the summer of 1856 he lost, as aforesaid, two saddles and bridles of the value of thirty-four dollars and fifty cents, as will be manifestly shown by reference to the schedule herewith filed; and interest on the same at the rate of ten per cent per annum for the term of two years, amounting to one hundred and twenty-one dollars and twenty cents, which, as in other cases, added to the whole, amounts to the sum total of seven thousand eight hundred and forty-five dollars and thirty-one cents, all of which your petitioner most respectfully presents.

J.N.O.P. WOOD

Subscribed and sworn to before me on this 21st day of January, 1858.

David T. MITCHELL, Notary Public, Douglas County, K.T.

Territory of Kansas, Douglas County, ss:

On this 19th day of January, 1858, personally came before me William P. CALDWELL, who, being duly sworn, states: That he was a soldier in the militia of Kansas Territory in the year 1856, while engaged in the political difficulties then existing in Kansas; at which time he, together with the other soldiers engaged with him, was stationed at Lecompton, Kansas Territory, to guard the prisoners who were then held in custody at said time and place; that he acted as one of the guard to said prisoners all the time they were held at Lecompton, and knows the number of them.

He also states that he has examined the following account of J.N.O.P. WOOD as to the number of prisoners, the time of boarding, and the price charged for boarding; he states that he knows, from his own knowledge, that said WOOD furnished provisions and boarded the number of said prisoners, as therein charged,

from about the 22d day of September to 17th day of November, 1856, and that the price therein charged in said account he believes to be correct, and remains unpaid.

William P. CALDWELL.

Subscribed and sworn to before me on the 19th day of January, 1858.

David T. MITCHELL, Notary Public, Douglas County, K.T.

Territory of Kansas, Douglas County, ss:

On this 21st day of January, 1858, personally came before me Samuel J. CRAMER, who, being duly sworn, states: That during the year 1856 he was acting as United States deputy marshal for the Territory of Kansas; that he frequently had business with the prisoners which were then held in custody at LeCompton, Kansas, and is well acquainted with the number of prisoners and the time they were held as prisoners aforesaid.

He also states that he knows that J.N.O.P. WOOD boarded the said prisoners during the time they were held as such; that he (your affiant) has examined the account of said WOOD, herein filed, for the boarding of said prisoners, and he believes the time as charged for keeping said prisoners is correct, and that the number of said prisoners as therein charged is correct, and the price therein charged is reasonable, as he verily believes, to the best of his knowledge.

Samuel J. CRAMER.

Subscribed and sworn to before me on this 21st day of January, 1858.

David T. MITCHELL, Notary Public.

Personally came before me Samuel B. FORD, who, being duly sworn, states that he was a soldier at the time and place with William P. CALDWELL; that he has examined the above affidavit, and agrees with him as to the statement therein as to the number of prisoners and the time they were held as prisoners, and that J.N.O.P. WOOD furnished them with provisions and boarding; the price as charged is reasonable.

Samuel B. FORD

Subscribed and sworn to before me on the 21st day of January, 1858.

David T. MITCHELL, Notary Public, Douglas County, K.T.

Kansas Territory, Douglas County, ss:

Personally appeared before me Robert B. NELSON and Benjamin C. BROOKE, who, being of lawful age, and being duly sworn, say that they have examined the following account, and believe that the number of prisoners, time of board, and price charged therefor, to be correct and reasonable, and that they believe the said account to be due and unpaid, as they verily believe.

R.B. NELSON

B.C. BROOKE

Subscribed and sworn to before me on this 21st day of January, 1858.

David T. MITCHELL, Notary Public, Douglas County, K.T.



Territory of Kansas to J.N.O.P. WOOD, Dr.						
1856,	Sept. 22.	To boarding	103	prisoners,	4 days,	at 75c. per day... \$299.00
		Do	113	do	10 do	do 846.50
Oct.	6.	Do	94	do	15 do	do 1,057.50
Oct.	21.	To boarding	91	prisoners,	16 days,	at 75c. per day..1,092.75
Nov.	6.	Do	87	do	11 do	do 717.75
	17.	Do	84	do	10 do	do 630.00
						4,642.75
By draft of J.B. DONALDSON.....						632.00
To balance due.....						4,010.75

Territory of Kansas, per Lewis J. HAMPTON, master of convicts, to J.N.O.P. WOOD, Dr.  
 1856, Nov. (There follows a list of items charged, including flour, beef, coffee, pepper, syrup, Orleans molasses, frying-pans, buckets, camp-kettle, cups, salt, saleratus, star candles, a broom, coffee-boilers, tin plates, washbasins, dish-pans, wood, turnips, bar soap, yeast-powders, knives and forks, bacon, and tea.)

Territory of Kansas, Douglas County, ss:  
 Samuel JOHNSON, being of lawful age, being duly sworn, says: That the foregoing articles and things as therein stated were furnished and received by the officers in command and other persons in the employ of the territorial militia, and the marshal of said Territory while he had troops under his command and prisoners to provide for, and that said articles were furnished at the regular prices as sold at retail to any other person, and I have carefully made out said account and footed up the same, and that the same is due and unpaid, as I verily believe; I was the only clerk in the store at that time.  
 Samuel JOHNSON.

Sworn to and subscribed before me this 4th day of December, 1827.  
 H.J. STRICKLER, Commissioner for auditing claims.

Territory of Kansas to J.N.O.P. WOOD, Dr. January 21, 1857. (There follows a list of furniture - mattresses, comforts, stove, bed and bedstead, and a table - valued at \$196.00).

Personally came before me James M. FONTON, who being duly sworn, states: That he was under the employ of Lewis J. HAMPTON, master of convicts in Kansas Territory, during the year 1856 and 1857; that he has examined the items in the above account and knows it correct as to number, amount and price, because he was the person who got the items in the above account from J.N.O.P. WOOD, by the order of Lewis J. HAMPTON, and knows that said articles were got for and used by the convicts then under the charge of Lewis J. HAMPTON, and the price charged for said articles is reasonable and the price at which said articles were sold at retail in Lecompton, Kansas Territory.

J.M. FONTON.

Sworn to and subscribed before me on this 16th day of January, 1858.  
 David T. MITCHELL. Notary Public, Douglas County, K.T.

Territory of Kansas to J.N.O.P. WOOD, Dr. December 18, 1856. (There follows an inventory of boots, coats, pants, blankets, two horses taken by an armed force, saddles and bridles, valued at \$609.50.)

I certify that the foregoing is a true and correct copy of the petition and testimony of John N.O.P. WOOD, as filed before me as commissioner, and upon which I awarded to him seven thousand eight hundred and forty-five dollars and thirty-one cents.

H.J. STRICKLER, Former Commissioner.

Lecompton, June 11, 1859.

In the matter of the petition of John N.O.P. WOOD.

Territory of Kansas, County of Douglas, ss:

B.C. BROOKE, R.M. PATTY, George W. ROBBINS, Jacob S. HERD, James M. DOYLE, and Wm. M. DOUGLAS, being severally sworn, say: They lived in the town of Lecompton during the years 1855 and 1856, and were acquainted with the above-named petitioner; they knew that the petitioner furnished and kept the "free-State prisoners," about one hundred in number; a part of said prisoners were taken at "Hickory Point," and the rest taken at other places, and said WOOD kept and provided for these prisoners about three months; he furnished them with provisions, fuel, bedding, stoves, &c.; boarding and provisions were very high in Lecompton at the time; there was a scarcity of provisions in the country; supplies, such as flour, bacon, &c., were obtained at Leavenworth City or Missouri; it was well worth, for keeping these prisoners at that time, one dollar each a day; the petitioner is now residing in the city of Lecompton, Kansas Territory.

B.C. BROOKE.  
R.H. PATTY.  
George W. ROBBINS.  
Jacob S. HERD.  
James DOYLE.  
William M. DOUGLAS.

Sworn to and subscribed before me this 1st day of July, A.D. 1859.  
Thomas B. PRICE, Notary Public.

Charles H. THOMES, being duly sworn, deposes and says: That he resided in the year 1856 on the California road, three and a half miles from Lawrence; that Governor John W. GEARY told deponent that he (the governor) had got John N.O.P. WOOD, of Lecompton, to furnish provisions for the "free-State prisoners;" he told me that said WOOD furnished these prisoners blankets; and this was told deponent by Governor GEARY a short time after the arrest of the prisoners at Hickory Point; there were about one hundred prisoners.

Charles H. THOMES.

Sworn to and subscribed before me this 2d day of July, A.D. 1859.  
Thomas B. PRICE, Notary Public.

Names of persons indicted for the murder of Charles G. NEWHALL, at the battle of Hickory Point, September 14, 1856.

Alfred J. PAINE, Charles H. CALKINS, James H. YORK, Francis B. SWIFT, Charles L. PRESTON, William BRAYMAN, John B. SUGREES, William S. WARE, John W. WHITE, Thomas ALIFF, Horatio BENT, Oliver LANGWORTHY, Joseph B. GAINES, Richard D. MICHALDS, Thomas HAWKINS, William KLINE, William G. PORTER, Jason YUNKER, John J. HAWELL, Isaac GRAY, Edward CATTINGHAM, Thomas P. BROWN, Josiah G. FULLER, Roswell HUTCHINS, Theodore DICKINSON, Dwight H. MONTAGUE, Henry H. EASTER, Miram KUSLER, Chester HAY, Lyman D. COLEMAN, John W. STONE, Ezekiel D. WHIPPLE, Samuel STEWART, Edward A. JACOBS, William KERR, Oliver C. JENKINS, Thomas BOWEN, Gustavus A. EBERHART, James CONLEY, Aaron D. ROY, Jessee F. PYLE, Henry HURD, Henry PRESTON, Artemus W. DOLE, Jeremiah JORDON, Phineas STEPHENS, Jared CARTER, Cyrus S. GLEASON, Joseph KINCH, John LAWRAY, Alphonso S. GATES, Atwell WOOD, Joseph J. BOYER, Mathew JACKSON, Edmond B. FALLEY, Gilbert TANER, Albert F. BERCAW, Otis MASON, Calvin D. HIDE, Albert G. PATRICK, William BUTLER, George N. NEFF, Justice G. KETCHUM, George R. PRIMERY, Eli LYMAN, Alonzo CRAWFORD, Artemus H. PARKER, David PATRICK, Resolved FULLER, John NEWELL, William H. GILL, Joseph HICKS, Stafford J. PRATT, Thomas W. PORTERFIELD, George H. POWERS, Aaron M. HUMPHREY, Thomas VARNER, Walter FLORINTINE, Howard YORK, John S. KING, Sandford VOGLESONG, Charles J. ANCHIRVAL, Adam BOWER, Thomas LEISON, James BLACK, Giles SMITH, Abram CUTTER, Thomas BICKERTON, Calvin CUTTER, Andrew J. HARVEY, and others, to the jury unknown.

Clerk's Office, Second Judicial District, Kansas Territory.

Territory of Kansas, Douglas County:

I, L. McARTHUR, clerk of the court aforesaid, do hereby certify, that the foregoing is a true and correct list of the names indicted for the murder of Charles G. NEWHALL, as appeared by the indictment found against them at October term, 1856, for the 1st judicial district then sitting in the city of Lecompton.

Witness my hand and seal of office this 27th day of June, A.D. 1859.

L. McARTHUR, Clerk. Per George B. BROWN, Deputy Clerk.



#### OBITUARY OF HON. B.F. DIGGS.

Taken from "The Kansas Monthly," Vol. III, No. 1, Jan. 1880, p. 20, at the Kansas State Historical Society Library, Topeka, KS. Submitted by Beverley Chapman.

Hon. B.F. DIGGS, of Lawrence died on the 16th instant, after a life of great usefulness. He was formerly clerk of this county, a member of the city council, and was for some time editor of the Lawrence Tribune. He was born in Indiana, February 13, 1827, came to Kansas in 1866 where he did the State great service, being an upright citizen, prominent in political and social life and a worker in every good cause. Mr. DIGGS will be remembered as a most excellent and useful man.

#### A FISH STORY

The Watkins Museum provided us with a story from the May 23, 1889 Lawrence Journal. The paper told of Clarence HOADLEY and Bob FLUKE who went fishing at Lakeview and came back "tired, hungry, sunburnt and as cross as two sticks" with a "single 'finney,' about 2 1/2 inches long." "Both Clarence and Bob are willing to make oath that they caught the fish, but even this story is doubted by some of their best friends."

## LECOMPTON BIRTHS, MARRIAGES, AND DEATHS, 1900

Taken from the "Lecompton Sun," Lecompton, KS, for the year 1900. For more information, write to the submitter, Mrs. Iona Spencer, R.R. #1, Box 274, Lecompton, KS 66050.

1900

Jan. 12 D: brother of Van MASTERSON  
Jan. 19 M: Miss ATKINSON and Arthur PEASE  
Jan. 26 M: Gertrude WILLETS and Charles HEISE  
Feb. 9 D: aunt of Dwight T. HARRIS (Mrs. JONES)  
Mar. 2 D: father of Mrs. SLIETZ  
Mar. 30 B: son to Mr. & Mrs. E.J. HILL  
Apr. 6 M: Jasper ROSE and Nellie GAINES  
Apr. 13 B: daughter to Mr. & Mrs. Robert SCOTT  
Apr. 20 M: Charley W. HEWES and Miss Naoni DAY  
May 4 M: William COLLINS and Agnes SHIELDS  
June 1 M: Lillian DOUB and O.L. TARVIN  
June 7 M: Ida TRACY and Henry G. PARSON  
June 14 M: M.W. CARDWELL and Mrs. Lettie B. SMITH  
June 14 M: Mr. TRACY and Miss BARKER  
June 28 B: girl to Mr. & Mrs. Fred BAHNMAIER  
July 20 D: Mrs. A.K. LOWE  
July 20 B: boy to William STEEN and wife  
July 27 M: Elmer H. SNYDER and Miss Hattie E. EWING  
Aug. 3 M: Rev. E.G. ZELLARS and Miss Lillian BROOKE  
Aug. 10 D: Jesse WILKERSON of Perry, KS.  
Aug. 17 B: boy to Mr. & Mrs. L.A. STONE  
Aug. 24 M: T.A. REISER and Miss Minnie DAY  
Aug. 24 D: son of William STEIN (STEEN) and wife  
Aug. 24 D: Dr. J.L. WHIPPLE  
Sep. 14 D: Mr. RAUSCH of Big Springs, KS.  
Sep. 14 D: Mrs. Nettie BELL  
Sep. 14 A: Mr. & Mrs. J.M. MOORE have taken a little girl to raise  
Sep. 14 D: D.C. ZELLARS  
Sep. 21 D: Harry BARBER  
Sep. 21 D: M.J. WARNER  
Sep. 28 D: Rev. W.R. HUFFMAN  
Sep. 28 M: G.O. HUNTER and Miss Sue EWING at Perry, KS.  
Oct. 5 M: T.S. EWING and Miss Etta SPENCER  
Oct. 12 D: Mrs. WALROD  
Oct. 26 B: girl to Matt BURKES at Perry, KS.  
Nov. 2 B: boy to Hugh D. LARIMER and son to J.C. STINES at Perry, KS.  
Nov. 9 D: J.W. ROBERTS of Perry, KS.  
Nov. 9 D: child of J.H. THOMSON's sister.  
Nov. 16 B: daughter to Rev. McQUISTIAN and wife (McQUISTON)  
Nov. 16 D: Mrs. H.C. St. CLAIR of Lake View  
Nov. 16 D: Mr. J.A. EUBANKS' sister of Perry, KS.  
Nov. 30 B: daughter to Mr. & Mrs. Fred DESKIN  
Nov. 30 D: Herman FARLEY in Perry, KS.  
Dec. 7 B: son to Mr. & Mrs. Fred GREGORY  
Dec. 7 B: boy to Mr. & Mrs. Chas. EBERHART  
Dec. 7 D: Col. H.M. GREENE of Lawrence, KS.  
Dec. 14 B: daughter to Mr. & Mrs. Lester STAUFFER

Dec. 21 D: Adolph SULZEN  
 Dec. 21 D: Mrs. Garrett niece of Mrs. Sarah HARRIS  
 Dec. 21 D: Sarah BRYANT, daughter of Jack BRYANT  
 Dec. 21 B: son to Mr. & Mrs. Thomas HOGG  
 Dec. 28 D: Hugo SEGALL  
 Dec. 28 M: Will GLENN and Miss Jessie NORRIS  
 Dec. 28 M: Miss Lenora HUFFMAN and Joseph A. HANSLER  
 Dec. 28 D: Will LEAMER

LECOMPTON DRAFT REGISTRATIONS, 1917

Taken from the "Lecompton Sun," Sunday, June 7, 1917. Submitted by Iona Spencer of the Lecompton Historical Society, Lecompton, KS 66050.

70 REGISTERED

Thursday, draft registration day brought even 70 to answer their country's call. All white, and all American born but two Mexicans. Two sent their registration cards from a distance; Harry David CLARK from Aurora, MO., and Arthur L. GIBBENS from Melaurin, Miss. Leonard TIMMONS mailed his card from Denver but it failed to reach here.

The number of different ages registering were: 18, 6; 19, 9; 20, 3; 33, 5; 34, 4; 35, 2; 36, 2; 37, 6; 38, 5; 39, 3; 40, 3; 41, 3; 42, 5; 43, 4; 44, 6; 45, 3. W. Bert JELLISON and son, Opie, were the only father and son to register.

The names of registrants:

Orville Clarence McCALL	Ross L. ILIFF	William Perry COOK
Paul Brannen WINTER	George Zebulen WHIPPLE	Opie James JELLISON
John Everett MATNEY	Marion Arthur CLARKE	Arthur SCHWEITZBERGER
Amos JAMES	Harry David CLARKE	Chas. Frederick BROWN
Chas. Andrew MATHEWS	Bruce Evans HOAD	George LaFayette GLENN
John Millard TAYLOR	William Irwin COLLINS	A. L. GIBBENS
Chas. Austin WELLS	Newton Garfield SWALLOW	Elmer SHIRLEY
Charles Leslie KUHN	Amaziah Howard SAIELIS (?)	Earnest Gilbert ARNETT
Nathan MORRISS	William Arthur MARTIN	George Henry WAHLENMAIER
Alf MIKESELL	Herbert Conwell COLE	Robert Marshall GRAY
Fred Hill MOORE	Mike SHELLEY	Thomas Frederick CUMMINGS
Harvey Moore GLENN	William Washington MORRISS	John Francis CUMMINGS
John Franklin HOOD	Charles Allen MIGLARIO	Frank FITZPATRICK
Ira Allen KETTERING	William Francis SULZEN	Chas. W. SPANGLER
Joe Darryl McCALL	William Frederick GRAUEL	John Steven MIGLARIO
Thomas TARR	William Bert JELLISON	Henry Lee GOFF
Herman I. BANKS	Manford Edmund BRISBIN	Fred Henry NACE
Albert Sylvester McRAE	Oscar Monroe WINTERS	George Miles BAHNMAIER
Samuel S. DARK	Harley Clement ARMSTRONG	Francisco MARDES
Charles Ross HARRINGTON	Al LUNDY	Odion BERSERRA
Calvin Henry MAUST	Charles Baker WINTER	George Edward McCLANAHAN
Guy Hedgeman McCLANAHAN	Fred Christian SMITH	Henry Albert ARNETT
James Harvey BURNS	Luther Martin WESHWERT	James Francis McGINNIS
Fred Jacob CARLSON		

THE SIMON FAMILIES OF DOUGLAS CO., KS

Submitted by Mark A. HOOVER, 1573 Beverly Rd., Idaho Falls, ID 83402. He indicates that the parent document, available from him, has 18 pages of text with 55 references and 85 attachments. The attachments include copies of 64 Luxembourg birth, baptism, marriage, death, and miscellaneous records.

The SIMON families settled between Clinton, Douglas County, KS on the north and Overbrook, Osage County, KS on the south mostly in Marion Township, Douglas County. Their migration was from Junglinster, Luxembourg, a small village about nine miles northeast of Luxembourg City, over the last half of the 19th century and included members from the KRIER, SCHALBAR, SCHREINER, and THOME' families. They had been farmers in Luxembourg and continued in that occupation in America, no doubt attracted by the promise of peace and freedom and the availability of good farm land. Their hopes and dreams were not in vain as the families of each of the four immigrant SIMON children -- Mathias, Peter, Katherine, and Nicholas -- were to enjoy prosperity.

The parents of these four were Johan SIMON and Anna THORNE' (both born in 1810). The paternal grandparents were Michel SIMON and Catherine BRICHER (or BRICH/BRUCH/BRUCHER/BRUGGER). The maternal grandparents were Mathias THORNE' and Magdalena FELLER.

Attached is a summary of data for each of the four immigrant SIMON children, their children, grandchildren, and spouses where known. Of the 95 people listed 85 are known to have lived in Douglas County. The birth record of Katherine SIMON (C. on the summary), wife of immigrant Wendelin SAILE, is shown below. Wendelin and Katherine had a 20 acre dairy for many years on the south side of 23rd Street in Lawrence where the Ford dealership and Burger King are located today.

The compiler welcomes additions and corrections to this summary and has full documentation and references available for those interested.

N<sup>o</sup> 30

Simon Katherine  
D.  
Junglinster

1131667  
+ Jul 1839

Im Jahr tauftig acht hundert neun und dreissig, des Monats Julius, am dritt wechls, habe ich, wechlsmaist, Beamter des Großlandes der Gemeinde von Junglinster, Canton von Metzgerweiff, in der Provinz Rhodenburg, erschienen Johann Simon, ein hinhilts alt fünfzig und ein Jahr, wechls in dieser Gemeinde, welcher unter dem Namen wechls bis zu diesem Jahr, ein hinhilts alt sechsundzwanzig, ein hinhilts alt sieben und neun Jahren, Johann Simon, geboren zu Junglinster, im Canton Metzgerweiff, in der Provinz Rhodenburg, und welchem der Name Catharina gegeben zu werden erklärt hat.  
Welche Erklärung und Vernehmung in Gegenwart des Herrn Chaus Franz Klein Eigentümmer, alt fünfzig und ein Jahr, und des Herrn Peter Brestner, alt sechsundzwanzig Jahre, die in dieser Gemeinde wechls sind, statt gehabt haben; und da laut dem Matrikel unter dem Namen der gegenwärtige Geburts-Akte, nachdem sie ihnen vorgelesen worden ist, mit und unterschrieben.  
Johann Simon  
Klein  
A. D. J. T. Simonweiff

THE SIMON FAMILY OF DOUGLAS CO., KS

	Born	Immigrated	Married	Died	Buried
A. Mathias SIMON	LX 12 Sep 1834	bef 1872	LX 9 Jan 1861	KS 23 Sep 1893	Rock Creek Cem
Mary KRIER	LX 20 Aug 1837	1872		KS 18 Feb 1901	Rock Creek Cem
A.1 August (Nicolas in LX)	LX 20 Feb 1862			KS 4 Jun 1887	Rock Creek Cem
A.2 William	LX 16 Jul 1863	1 Apr 1872		KS 28 Jul 1932	Rock Creek Cem
A.3 Peter Joseph	LX 5 Mar 1865	1871	KS abt 1890	KS 4 Nov 1940	Overbrook Cem
Margaret R. BENNETT	MA 16 Feb 1872			KS 25 Apr 1922	Overbrook Cem
A.3.1 August J.	KS Oct 1890			aft 1900	
A.3.2 Roy William	KS 20 May 1893			KS 17 Dec 1969	Overbrook Cem
Bernice McCONNELL	KS 30 Jan 1900			KS 6 May 1962	Overbrook Cem
A.3.3 Corry M.	KS May 1897			aft 1900	
A.4 John Peter	LX 11 Dec 1866			LX 24 Jan 1867	Junglinster, LX
A.5 mort-ne' (boy)	LX 15 Apr 1868			LX 15 Apr 1868	Junglinster, LX
A.6 John	LX 12 Jul 1869			LX 2 Aug 1869	Junglinster, LX
A.7 Mary	LX 4 Feb 1871			KS 26 Feb 1943	Overbrook Cem
Gotlieb OEHRLER	KS 26 Oct 1862			KS 22 Jun 1942	Overbrook Cem
A.8 Wendelin A.	KS 11 Nov 1873			KS 24 May 1950	Rock Creek Cem
Ida L. HARDTARFER	KS 28 Oct 1874			KS 10 Jun 1945	Rock Creek Cem
A.8.1 Mary	KS 7 Nov 1906			KS 21 Nov 1906	Rock Creek Cem
A.8.2 Wendelin	KS 28 Jul 1908			KS 28 Jul 1908	Rock Creek Cem
A.9 Anna	KS Sep 1876			aft 1900	
A.10 Katherine E.	KS 11 Jun 1878		KS 8 Feb 1910	KS 8 Dec 1966	Rock Creek Cem
Arthur A. HASE	KS 6 Aug 1881			KS 17 Mar 1963	Rock Creek Cem
A.11 Caroline	KS 22 Sep 1881		KS 21 Jan 1903	KS 2 Sep 1923	Rock Creek Cem
Jacob Edward HARDTARFER	KS 26 Jul 1877			KS 2 Dec 1941	Rock Creek Cem
B. Peter SIMON	LX 21 Oct 1836	1891	LX 6 Feb 1866	KS 14 Jun 1911	Rock Creek Cem
Susanna KRIER	LX 13 Mar 1845			LX aft 1878	LX
B.1 William A.	LX 27 May 1867	bef 1885	aft 1895	KS 17 Jun 1918	Rock Creek Cem
Susan	LX 9 Feb 1868	abt 1897		KS 4 Dec 1941	Rock Creek Cem
B.1.1 Arthur P.	KS 18 Jul 1898/9			KS 14 Mar 1950	Rock Creek Cem

B.1.2	Philomena William BROEKER	KS	-----		aft 1920	1920/44	Oak Hill Cem Oak Hill Cem
B.1.3	Leo John	KS	3 Oct 1905			KS 18 Apr 1933	Rock Creek Cem
B.2	Mathias Mary SMITH	LX KS	6 Mar 1869 2 Nov 1872	25 Feb 1894	aft 1900	KS 2 Nov 1931 KS 3 Jul 1929	Mt. Calvary Cem Mt. Calvary Cem
B.3	John Peter Elizabeth SCHALBAR	LX LX	10 Mar 1872 18 May 1875	1 Apr 1891 1 Jun 1888	aft 1900	KS 15 Feb 1946 KS 21 Dec 1952	Rock Creek Cem Rock Creek Cem
B.3.7	Amelia ----- SCHIRMER		aft 1900		-----		
B.3.7	Oscar J. Ruth	KS	29 Jul 1912		-----	KS 17 Nov 1952	Rock Creek Cem
B.4	Mary	LX	10 Nov 1873			LX 24 May 1874	Junglinster, LX
B.5	Katherine M.	LX	22 May 1875	1891		1933	Mt. Calvary Cem
B.6	Joseph J. Victoria M. DOLESHAL	LX AU	15 Jun 1878 7 Nov 1876	1892	aft 1900	KS 18 Jul 1969 KS 3 Nov 1954	Mt. Calvary Cem Mt. Calvary Cem
C.	Katherine SIMON Wendelin SAILE	LX GE	13 Jul 1839 11 Mar 1834	1852 or '57 1852	abt 1859	KS 3 Mar 1913 KS 21 Jul 1903	Rock Creek Cem Rock Creek Cem
C.1	Peter A. SAILE Nellie S. GILL	IL MO	Oct 1860 Dec 1863		abt 1890	CA 1918/41	
C.1.1	Katherine M. ----- BODE	MO	Nov 1892		-----		
C.1.2	Francis M.	MO	Dec 1894				
C.2	Anna Elizabeth SAILE Eugene Edward LUTZ	KS FR	7 Oct 1863 9 Oct 1865	abt 1870	KS 31 Jan 1888	KS 6 Dec 1941 KS 7 Feb 1942	Wash. Creek Cem Wash. Creek Cem
C.2.1	Eva May Claude KATHERMAN	KS KS	4 Jan 1889 21 Feb 1888		KS 12 Oct 1910	OK 4 Oct 1966 MO 18 Jun 1956	Anderson, MO Cem Anderson, MO Cem
C.2.2	Martha Anastasia Earl A. LINDELL	KS KS	6 Dec 1890 25 Nov 1885		KS 24 Feb 1915	KS 28 Feb 1941	Wash. Creek Cem
C.2.3	Oscar Eugene Inez B. HEFFNER	KS KS	13 Jan 1893 4 Dec 1900		KS 10 Feb 1926	KS 21 Mar 1961	Worden Cem
C.2.4	Frank Elmer Thelma SCHWARTZ	KS KS	28 Aug 1896 24 Jan 1909		AR 5 Apr 1950	KS 16 Aug 1973 KS 5 Oct 1988	Wash. Creek Cem Wash. Creek Cem
C.3	Francis Joseph SAILE Mary DOYLE	KS KS	May 1866 Aug 1869		KS abt 1890	1928 1943	Overbrook Cem Overbrook Cem
C.4	John E. SAILE Martha J. DOYLE	KS KS	abt 1867 abt 1870		-----	CA 1913/41	



C.4.1 Gladys	-----						
C.4.2 Wendelin	-----						
C.4.3 Fern	-----						
----- CLAPHAM	-----						
C.8 Charles A. SAILE	KS 7 Oct 1885			30 Sep 1914	KS 31 Jul 1978	Eudora, Holy Fam	
Frances M. KASBERGER	KS 3 Jul 1883				KS 25 May 1965	Eudora, Holy Fam	
D. Nicholas SIMON	LX 2 Oct 1841	1862		KS May 1873	KS 30 Jun 1927	Rock Creek Cem	
Katherine SCHREINER (1)	LX 20 Aug 1849	-----			KS 15 Nov 1890	Rock Creek Cem	
D.1 John	KS 3 May 1874				KS 6 Dec 1944	Overbrook Cem	
Mary J. -----	----- 1888				19__		
D.2 Joseph	KS 19 Jun 1875				KS 19 Sep 1875	Rock Creek Cem	
D.3 Joseph	KS 1876				KS aft 1956		
D.4 Frank	KS 2 Sep 1877				KS 24 Jun 1956	Sowers-Union Cem	
Allie -----	----- 1880				19__		
D.5. Charles	KS 24 Nov 1878				KS 25 Mar 1880	Rock Creek Cem	
D.6 Katherine	KS 1st 1879				aft 1956		
----- SPRINGER	-----						
D.7 Minne	KS abt 1882				aft 1956		
----- HENDERSON	-----						
D.8 Charles	KS 13 May 1883				KS 7 May 1964	Rock Creek Cem	
Laura F. -----	----- 1899				19__		
D.9 Elizabeth	KS 1884				bef 1956		
D.10 Nicholas	KS 1887				KS 1896	Rock Creek Cem	
D.11 Augusta	KS Jan 1888				aft 1956		
----- PARKINS	-----						
D.12 Fred	KS 9 Dec 1888				KS 24 Oct 1935	Wash. Creek Cem	
Clara Belle WATTS	KS 10 Apr 1898				KS 27 Nov 1930	Wash. Creek Cem	
D.12.7 Harold Wayne	KS 2 Mar 1919				KS 12 Jul 1919	Pleasant Hill Cem	
D.13 Andrew	KS 14 Sep 1890				KS 14 Sep 1890	Rock Creek Cem	
Pauline ----- (2)	GE Feb 1874	1889		bef 1900			

DOUGLAS COUNTY, KANSAS MARRIAGE RECORDS - 1889

From Book 6 and 7 in the office of the Clerk of the Specialized Division of the District Court, Room 144, Lawrence Judicial Building, Lawrence, Kansas. Compiled by Edna Welling and Vivian Clough.

BRIDEGROOM	BRIDE	DATE/PLACE	PAGE #	OFFICIANT
ABDILL, Edward S.	BEHRINGER, Ella N.	9 Nov 1889	635	H. L. Yarger, MG
AHLERS, Joachim L. Cheney, KS	PEARSON, Eva E. Dg Co, KS	3 Mar 1889- Dg Co, KS	559	J. A. Motter, MG
ALLEN, Edwin C.	SCATES, Allie	25 Dec 1889	10	John Q. A. Norton, PJ
ALLEN, Robert Osawatomie, KS	VEATCH, Matelda Paola, KS	7 Apr 1889- Dg Co, KS	572	John Haller, MG
ANDERSON, Albert	YUNGBECK, Annie	27 May 1889	583	John Charlton, JP
ANDERSON, Avas Kansas City, MO	TOBLER, Amelia Dg Co, KS	19 June 1889- Dg Co, KS	592	Jas. Maravin, MG
ARMSTRONG, Christopher Lansing, KS	DUSTO, Mary Galena, KS	12 Feb 1889- Cherokee Co, KS	549	W. H. South, Elder MG
ARNOLD, Theodore	HAAS, Rosa C.	13 June 1889	588	John H. Maul, MG
ARTERBURN, Moses M.	SEMAN, Mary D.	21 Jan 1889	542	A. H. Stote, MG
BAILEY, Walter E. Vinland, KS	BAILEY, Cora E. Osage City, KS	8 Jan 1889- Osage Co, KS	537	W. D. Patton, MG
BANKS, Charles P.	HODGES, Martha J.	29 Oct 1889	630	John Q. A. Norton, PJ
BANNING, William H.	ELIAS, Ethel L.	10 Oct 1889	625	C. G. Howland, MG
BARDELL, John B. Leav Co, KS	TREW, Christine E. Leav Co, KS	1 Oct 1889- Leav Co, KS	621	J. A. Motter, MG
BARKER, Simon H.	SMITH, Lou Ann	5 Nov 1889	633	H. W. King, MG
BARNES, Charles D. Abilene, KS	MILLER, Mary E. Dg Co, KS	8 Oct 1889- Dg Co, KS	623	R. H. Van Pelt, MG
BARNHART, Benjamin F.	SKAGGS, Edna I.	7 Aug 1889	604	John Q. A. Norton, PJ
BEAL, Thomas A. Jr.	DOANE, Laura May	11 Sept 1889	615	Jas. Marvin, MG
BEAN, William	LOWRY, Katie	15 Apr 1889	574	H. W. King, MG
BEATTIE, John	PERSING, Mary A.	9 May 1889	579	R. H. Van Pelt, MG
BEELER, William P. Topeka, KS	WHITE, Ida A. Topeka, KS	19 June 1889- Dg Co, KS	592	John Q. A. Norton, PJ
BELL, Fletcher W.	BALLARD, Laura A.	11 Apr 1889	574	John Q. A. Norton, PJ
BELL, Oscar Lyndon, KS	BELLOWS, Ida Dg Co, KS	1 July 1889- Dg Co, KS	590	C. W. Gullett, MG
BENSON, Gustave S.	PETERSON, Hulda C.	2 Mar 1889	558	J. A. Motter, MG
BLACK, Harry P.(J)	ASHBY, Miss Eva J.	6 Nov 1889	629	T. D. Davis, Rev.
BOND, Milton E.	WILLIAMS, Susie	19 Mar 1889	567	Thos G. Winey, MG
BRAUSER, Crist(Christian)	FLEER, Amelia	20 Oct 1889	629	Peter Schumann, Pastor

## DOUGLAS COUNTY, KANSAS MARRIAGE RECORDS - 1889 (Cont'd)

BRIDEGROOM	BRIDE	DATE/PLACE	PAGE #	OFFICIANT
BROCKWAY, James G. Dg Co, KS	DAILEY, Maude Dg Co, KS	17 Apr 1889- Argentine, KS ?	569	W. A. Quayle, MG
BROOKS, Albert	KENNEDY, Nancy	11 Dec 1889	7	E. M. Cohron, Rev.
BROWN, Sinnet	REDDISH, Edith	14 Mar 1889	513	Moses Brown, MG
BROWN, Warren B.	MC FARLAND, Lizzie E.	28 Nov 1889	5	Richard Cordley, MG
BROWN, Willard	CLIPPARD, Libbie E.	26 June 1889	593	J. A. Motter, MG
BROWNING, Samuel B. Perry, KS	COPLINGER, Martha L. Perry, KS	23 Dec 1889- Jefferson Co, KS	12	Thos J. Stringfield, MG
BURCHAM, Drury Leav Co, KS	MOORE, Alvertie Johnson Co, KS	30 Dec 1889- Dg Co, KS	16	John Q. A. Norton, PJ
BURROWS, Charles Leav Co, KS	HOLWICK, Cora E. Dg Co, KS	1 Apr 1889- Dg Co, KS	571	John Q. A. Norton, PJ
BURROWS, William O. Leav Co, KS	MORRILL, Agnes L. Leav Co, KS	2 Oct 1889- Leav Co, KS	621	John Endacott, MG
BURTON, Lansing H. Kans City, MO	RUPERT, Minnie E. Dg Co, KS	9 Oct 1889- Dg Co, KS	624	Richard Cordley, MG
CALLAN, John E. Osage Co, KS	FLESHMAN, Mary A. Dg Co, KS	3 Jan 1889- Dg Co, KS	535	W. Bristow, JP
CAMPBELL, Ross W. Crawfordsville, IN	HEMPHILL, Ida (Nina) L. Dg Co, KS	22 Aug 1889- Franklin Co, KS	608	E. C. Boaz, MG
CAMPBELL, Thomas H. Monett, MO	WELKER, Laura E. Dg Co, KS	10 July 1889- Dg Co, KS	598	T. J. Sternbergh, JP
CANAVAN, James Jeff Co, KS	MC GEE, Minnie M. Jeff Co, KS	9 Jan 1889- Jeff Co, KS	539	Thos F. Norris, MG
CARTER, Charles K.	ARMSTRONG, Clara B.	11 Mar 1889	561	R. E. O'Byrne, MG
CHRISTINE, William T.	S. HATCH, Bethena A.	19 Feb 1889	553	John Q. A. Norton, PJ
CLARK, Charles W. Franklin Co, KS	WILLIAMS, Isabel M. Dg Co, KS	13 Feb 1889- Franklin Co, KS	548	D. W. Raines, MG
CLARKE, George	TANSEMO, Millie	31 Aug 1889	611	W. W. Brooks, MG
COFFELT, Samuel M. St. Clare, KS	MYERS, Kate F. St. Clare, KS	16 Oct 1889- Dg Co, KS	627	John Q. A. Norton, PJ
COLLINS, Alonzo Wellsville, KS	O'NEIL, Mary H. Dg Co, KS	19 Sept 1889- Dg Co, KS	617	A. B. Goodale, MG
CORYELL, Edwin M. Lebanon, MO	BUSKER, Melissa J. Dg Co, KS	10 Dec 1889- Dg Co, KS	6	John Charlton, JP
CREEL, James Oklahoma, IT	NEWMAN, Amy E. Perhand, Minn.	26 Nov 1889- Dg Co, KS	3	T. J. Sternbergh, JP
DANVERS, William F. Topeka, KS	KISTLER, Elmyra Topeka, KS	28 Nov 1889- Shawnee Co, KS	3	S. E. Busser, MG

## DOUGLAS COUNTY, KANSAS MARRIAGE RECORDS - 1889 (Cont'd)

BRIDEGROOM	BRIDE	DATE/PLACE	PAGE #	OFFICIANT
DAVENPORT, Thomas B. Linwood, KS	ROCKAFELLER, Maggie E. Dg Co, KS	3 July 1889- Dg Co, KS	589	John Endacott, MG
DAVIS, John M. Jeff Co, KS	CHAMPION, Anna Dg Co, KS	23 Jan 1889- Dg Co, KS	543	John Q. A. Norton, PJ
DAVIS, William A. Linwood, KS	SUMNER, Josie A. Osage Mission, KS	29 Jan 1889- Leav Co, KS	545	Jas Magrath, JP
DAY, John N.	BAUGHMAN, Nettie F.	13 June 1889	595	J. H. Snyder, MG
DEAN, Frank M.	HALDERMAN, Jennie	9 Oct 1889	624	A. V. Stout, MG
DE COW George Kalamazoo, Mich	HAY, Emma F. Kalamazoo, Mich	10 July 1889- Dg Co, KS	599	John Charlton, JP
DEISTER, Henry F.	HALL, Mary Frances	24 Dec 1889	13	John Q. A. Norton, PJ
DEVILBESS, Charles E. Leav Co, KS	BARDELL, Nettie M. Leav Co, KS	24 Jan 1889- Dg Co, KS	541	G. R. Houts, MG
DRISDOM, Thomas Dg Co, KS	MILLER, Sarah C. Wyandotte, KS	1 Apr 1889- Dg Co, KS	570	S. J. Brown, MG
DUNLAP, Adam E. Ottawa, KS	MILLS, Margaret A. Dg Co, KS	2 Apr 1889- Dg Co, KS	571	Wm. Irlan, MG
DYKES, Daniel B.	BROWN, Carrie E.	10 Sept 1889	614	John Q. A. Norton, PJ
DYKE, Lodire J. Coffeyville, KS	FRAZER, Georgie F. Dg Co, KS	6 Aug 1889- Dg Co, KS	603	Amos Hall Stote, MG
EAKIN, Robert Perry, KS	SURBER, Gertrude Perry, KS	26 Feb 1889- Jeff Co, KS	555	John S. Park, MG
EDWARDS, George H. Kans City, MO	DIX, Isabella Dg Co, KS	20 Nov 1889- Dg Co, KS	638	Richard Edwards, MG
EIBEST, John H.	MC CORMICK, Mary E.	24 Dec 1889	11	R. H. Van Pelt, MG
ENGELKE, Henry J. Shawnee Co, KS	KOEHLER, Josephine E. Dg Co, KS	7 Mary 1889- Dg Co, KS	577	H. Gerlach, Rev.
ENGLISH, William A. Perryville, PA	NYE, Cora E. Leav Co, KS	27 Mar 1889- Dg Co, KS	568	R. H. Van Pelt, MG
FERRIL, George	FISHBACK, Amanda	7 Aug 1889	606	John Q. A. Norton, PJ
FESSLER, Leopold Kans City, MO	LEAR, Mary Dg Co, KS	5 June 1889- Dg Co, KS	586	H. L. Yarger, MG
FLORY, William	WHISLER, Anna V.	29 Dec 1889	15	C. Flory, MG
FORTSON, Henry	ADAMS, Susie	27 June 1889	594	Moses Brown, MG
FORTSON, Henry	WILLIAMS, Sarah	29 May 1889	584	W. Wright, MG
FOSKUHLE, Andrew J. Cass Co, Ill	FLETCHER, Clara A. Dg Co, KS	28 Feb 1889- Dg Co, KS	554	Wm. Lane, MG
FOSTER, Henry B.	FOSTER, Mary E.	6 June 1889	585	Edmond C. Boaz, MG
GAEBLER, Adolph N. St. Louis, MO	BORNGESSER, Mary E. St. Louis, MO	9 Sep 1889- Dg Co, KS	613	A. H. Stote, MG

## DOUGLAS COUNTY, KANSAS MARRIAGE RECORDS - 1889 (Cont'd)

BRIDEGROOM	BRIDE	DATE/PLACE	PAGE #	OFFICIANT
GAIRNS, Walter A.	ROBBINS, Lillie J.	29 Aug 1889	611	John Q. A. Norton, PJ
GAUCK, August	LOTZ, Anna	19 July 1889-	601	---
		License Only		
GILBERT, James F.	ANDERSON, Eva M.	18 June 1889	591	Thos G. Winey, MG
GILBERT, John L.	SHARP, Nellie	1 Jan 1889-	533	W. L. Morris, MG
Grantville, KS	Grantville, KS	Jeff Co, KS		
GILRUTH, Thomas W.	FOSTER, Ellen W.	26 Sept 1889-	620	Wm. W. Ayers, MG
Kans City, MO	Bridgeport, Conn	Dg Co, KS		
GLOVER, William H.	CRAIN, Laura B.	31 Oct 1889-	631	Wm. W. Ayers, Rector
Buffalo, NY	Buffalo, NY	Dg Co, KS		
GOOD, Solomon P.	SHEELEY, Mary E.	18 Mar 1889-	564	John Q. A. Norton, PJ
Kans City, MO	Dg Co, KS	Dg Co, KS		
GOODMAN, Walter	PYLE, Flora A.	22 Apr 1889	575	Frank B. Olds, MG
GRAMMER, Samuel F.	WERTZ, Mary M.	31 Oct 1889	631	Peter Brubaker, Min
GRAY, Horace O.	GOEPFERT, Rose L.	10 Oct 1889-	626	John Q. A. Norton, PJ
Williamstown, KS	Williamstown, KS	Dg Co, KS		
GRIFFIN, James M.	FLEMING, Jane	19 Feb 1889-	546	G. W. Browning, MG
Perry, KS	Topeka, KS	Jeff Co, KS		
GROCE, Edward E.	BOWELL, Lou	2 June 1889-	584	Edward Combie Smith, MG
Circleville, Ohio	Salina, KS	Dg Co, KS		
HALLUM, William J.	WILKINS, Queen V.	20 July 1889-	601	John Q. A. Norton, PJ
Topeka, KS	Topeka, KS	Dg Co, KS		
HAMILTON, Edgar W.	SMITH, Ella B.	20 Mar 1889-	566	A. T. Burris, MG
Dg Co, KS	Sedgewick City, KS	Harvey Co, KS		
HANSELMAN, Amanuel H.	BRASS, Clara A.	12 Feb 1889	550	Thos F. Norris, MG
HARDING, Frank	GRIZZARD, Mattie	27 June 1889	595	M. Wooton, MG
HARMAN, Wilber D.	WALKER, Martha L.	7 Aug 1889-	605	Thos F. Norris, MG
Dg Co, KS	Corydon, Iowa	Dg Co, KS		
HARRIS, Percy D.	BROWN, Lucena	16 Jan 1889-	541	John Q. A. Norton, PJ
Linwood, KS	Linwood, KS	Dg Co, KS		
HARTMANN, August	KAMPSCHRODER, Lizzie	30 Nov 1889	1	J. Mueller, MG
HATSCH, Vincent	KIRCHNER, Lillie	30 Oct 1889	630	Henry Gerlach, Priest
HENDERSON, Frank H.	FETTY, Julia A.	21 Feb 1889-	552	C. W. Cherry, JP
Lancaster, KS	Jeff Co, KS	Jeff Co, KS		
HENRY, Stuart O.	THACHER, Nellie G.	5 Nov 1889-	632	Richard Cordley, MG
Denver, Colo	Dg Co, KS	Dg Co, KS		
HENSON, Cornelius	JAMES, Maria E.	11 Sept 1889-	614	E. M. Cohron, MG
Dg Co, KS	Ottawa, KS	Dg Co, KS		
HILL, Oscar E.	MALLISON, Lola E.	12 June 1889-	587	Jas Marvin MG
Ogden, Utah	Dg Co, KS	Dg Co, KS		

## DOUGLAS COUNTY, KANSAS MARRIAGE RECORDS - 1889 (Cont'd)

BRIDEGROOM	BRIDE	DATE/PLACE	PAGE #	OFFICIANT
HIRTH, John K. Kans City, MO	CALDWELL, Ermin E. Dg Co, KS	10 Jan 1889- Dg Co, KS	539	J. A. Motter, MG
HOBBS, John	HOLMES, Alice	23 Jan 1889	543	A. D. Orrick, Min.
HODGES, Jess T.	MORRIS, Agnes S. M.	1 May 1889	577	John Q. A. Norton, PJ
HOFFERKAMP, Herman J. Leav Co, KS	SKINNER, Amanda Leav Co, KS	18 Mar 1889- Leav Co, KS	565	Jos Magrath, JP
HOLSBERG, Frank Dg Co, KS	STALL, Susannah Kans City, MO	7 Sept 1889- Dg Co, KS	613	Richard Cordley, MG
HOOK, Charles J.	SHARP, Lucy	29 June 1889	596	John Q. A. Norton, PJ
HOUSTON, Edward W.	GARDENER, Mary Bell I. (Mabel)	7 Aug 1889	604	Wm. W. Ayers, Rector
HOWE, Walter L.	BENEDICT, Julia M.	8 Oct 1889	623	R. H. Van Pelt, MG
HUBBEL, Berton M. Leav Co, KS	NORWINE, Tlitha Leav Co, KS	24 Apr 1889- Dg Co, KS	576	John Q. A. Norton, PJ
HUBBEL, Truman D. Tonganoxie, KS	HOUSE, Margaret Tonganoxie, KS	4 Mar 1889- Leav Co, KS	557	W. H. Shinn, MG
HUMBERT, William A.	NOTT, Emma E.	11 June 1889	588	Wm. Whitney, MG
HYMAN, Luther T.	WEBER, Minnie J.	25 Feb 1889	555	S. B. Hyman, MG
HYRE, Henry T.	ELLIS, Eva L.	26 Sept 1889	619	Thos G. Winey, MG
IRVING, George W.	CORPORAL, Emma	8 May 1889	578	S. J. Brown, MG
JAMES, Francis M. Jeff Co, KS	DEAN, Lillie M. Dg Co, KS	1 June 1889- Dg Co, KS	586	John Q. A. Norton, PJ
JEHLE, John	SCHWARTZ, Mary H.	19 Sept 1889	617	John H. Maul, MG
JENKINS, Charles	TURNER, Addie	24 Nov 1889	1	T. J. Sternbergh, JP
JESPERSEN, Julius	MAURITZSEN, Johanna	21 Sept 1889	618	H. L. Yarger, MG
JOHNSON, Addison J.	BOWERS, Annie	30 Mar 1889	569	Richard Cordley, MG
JOHNSON, Charles A.	DEPPE, Mary L.	5 Feb 1889	547	W. A. Quayle, MG
JOHNSON, Henry	WILLIAMS, Anna	23 Dec 1889	12	H. L. Yarger, Pastor
JOHNSON, John	PETERSON, Augusta	19 June 1889	591	John Q. A. Norton, PJ
JOHNSON, John A.	MYERS, Minnie J.	7 Aug 1889	605	John Q. A. Norton, PJ
JOHNSON, Newton C. Dg Co, KS	EDDY, Susie F. Clay Co, KS	19 Sept 1889- Clay Co, KS	616	Henry Cocks, MG
JOHNSON, Thomas Franklin Co, KS	LUSH, Katie Franklin Co, KS	9 Oct 1889- Dg Co, KS	625	John Q. A. Norton, PJ
JONES, Edward	WILLIAMS, Carrie	4 July 1889	597	E. M. Cohron, MG
JONES, Thomas H. S.	ABDILL, Maggie E.	28 Nov 1889	4	John Endacott, MG
KINZ(S)EY, Ebinezer A. Cincinnati, OH	MILES, Susannah Dg Co, KS	24 Apr 1889- Dg Co, KS	576	J. A. Lippincott, MG
LANE, William	KENYON, Lucy	12 Sept 1889	615	Jas Marvin, MG
LARGENT, Ira E.	WILBUR, Elizabeth G.	17 Feb 1889	550	Harvey Stanley, MG

## DOUGLAS COUNTY, KANSAS MARRIAGE RECORDS - 1889 (Cont'd)

BRIDEGROOM	BRIDE	DATE/PLACE	PAGE #	OFFICIANT
LEGER, James Leav Co, KS	SWISHER, Mary Leav Co, KS	3 Jan 1889- Leav Co, KS	536	F. H. Pettengill, JP
LEWIS, Deniewalter Brandenburg, KY	HAWES, Clara M. Dg Co, KS	5 Dec 1889- Dg Co, KS	5	Hillary A. Gobin, MG
LIMERICK, George W. Wamego, KS	BETTS, Della Wamego, KS	6 Mar 1889- Dg Co, KS	560	P. T. Rhoeres, ?
LONG, Thomas O. Wichita, KS	THOMAS, Addie Dg Co, KS	23 May 1889- Dg Co, KS	581	Wm. W. Ayers, Rector
LONGFELLOW, Daniel O. Dg Co, KS	NORTH, Maude O. Logan Co, KS	8 Nov 1889- Dg Co, KS	634	John Q. A. Norton, PJ
MADSON, John	PEARSON, Emma	1 June 1889	585	T. J. Sternbergh, JP
MARSHALL, Samuel C. Jr.	BANE, Jennie May	17 Oct 1889	627	John Q. A. Norton, PJ
MC CABE, James F. Topeka, KS	LARGENT, Laura E. Ottawa, KS	16 Nov 1889- Dg Co, KS	636	E. H. Kellar, MG
MC CLURE, Isaac	KATHERMAN, Amanda	13 Mar 1889	562	Thos G. Winey, MG
MC FARLANE, Albert	PETERSON, Hannah Mary	1 Aug 1889	603	A. H. Stote, MG
MC KAY, William M.	RABER, Rosanna	20 Mar 1889	568	Wm. Irelan, MG
MILLER, Albert J. Topeka, KS	PARROTT, Etta Dg Co, KS	22 Sept 1889- Dg Co, KS	618	Richard Cordley, MG
MILLER, Charles W.	MORROW, Mary E.	18 Aug 1889	606	Thos F. Norris, MG
MILLER, Jacob	REINECK, Katharina	19 Feb 1889	551	John Q. A. Norton, PJ
MILNER, Cyrus E. Nemaha Co, KS	FREEMAN, Ida Tonganoxie, KS	19 Aug 1889- Dg Co, KS	607	John Q. A. Norton, PJ
MITCHELL, John T. Kans City, MO	ADER, Agnes Dg Co, KS	30 July 1889- Wyandotte Co, KS	602	J. H. Jennings, MG
MONDEY, Thaddeus Linwood, KS	HOPKINS, Sarah A. Linwood, KS	30 Jan 1889- Dg Co, KS	546	John Q. A. Norton, PJ
MONROE, Anthony	YOUNG, Nancy	6 Nov 1889	632	W. W. Brooks, MG
MOORE, Samuel T. Jeff Co, KS	GILBERT, Effie L. Jeff Co, KS	19 Mar 1889- Dg Co, KS	566	Jas Marvin, MG
MORRIS, John	WHITE, Hattie	29 June 1889	596	H. (N) M. (W) King, MG
MORTIMER, William Johnson Co, KS	PYLE, Ladona Viola Johnson Co, KS	7 Oct 1889- Johnson Co, KS	622	Eusebia Couch, Min
MOTTINGER, George E. Kans City, MO	WHIRLOW, Annie Dg Co, KS	1 Mar 1889- Dg Co, KS	556	Wm. Whitney, MG
MULVIHILL, William	MC GRATH, Mary Ann	11 May 1889	581	A. T. Ennis, Rev.
MUSICK, Charles J. Miami Co, KS	AUSTAETT, Carrie J. Dg Co, KS	17 Dec 1889- Dg Co, KS	8	Peter Schumann, MG
NATHAN, Albert J. White City, KS	DUKE, Cordie E. Dg Co, KS	8 Jan 1889- Dg Co, KS	538	Jas Marvin, MG

## DOUGLAS COUNTY, KANSAS MARRIAGE RECORDS - 1889 (Cont'd)

BRIDEGROOM	BRIDE	DATE/PLACE	PAGE #	OFFICIANT
NEUMEYER, August H. Wabunsee Co, KS	GABRIEL, Emma A. Dg Co, KS	14 May 1889- Dg Co, KS	580	John Haller, MG
NIVEN, Harry E. Kans City, MO	CHASE, Viola Dg Co, KS	17 Apr 1889- Dg Co, KS	575	John Endacott, Pastor
NUFFER, William	CEEB, Anna M.	4 Apr 1889	571	Philip Frieker, Parson
OFFNER, William A.	MC NISH, Mary E.	25 Dec 1889	14	John Q. A. Norton, PJ
OSBORN, William Leav Co, KS	FIDLER, Ida Bell Leav Co, KS	28 Sept 1889- Dg Co, KS	620	John Q. A. Norton, PJ
PASSON, David	COHN, Rachel	4 Sept 1889	612	Henry Berkowitz, Rabbi
PATTERSON, George W.	CHURCH, Maude	2 Sept 1889	612	John Q. A. Norton, PJ
PATTERSON, William A. Waterloo, Ind.	MC FARLAND, Edna D. Dg Co, KS	11 July 1889- Dg Co, KS	599	Jas Marvin, MG
PECK, Henry L. Tonganoxie, KS	HUBBEL, Florilla E. Tonganoxie, KS	4 Mar 1889- Leav Co, KS	559	W. H. Shinn, MG
PENDROY, Maurice M. Osage City, KS	FAUBLE, Minnie M. Perryville, KS	1 Jan 1889- Jeff Co, KS	534	W. L. Morris, MG
PENCOAST, Jacob M.	HENDERSON, Eliza	24 Jan 1889	542	Peter Schumann, Min.
PEPPERS, George A. Shirland, ILL	PHELPS, Rose L. Rockton, Ill	14 Mar 1889- Dg Co, KS	564	Richard Cordley, MG
PICKENS, Orlando H.	WINGFIELD, Carrie D.	16 June 1889	589	Jas Marvin, MG
PIERSON, Elmer E.	BABCOCK, Mattie G.	19 Nov 1889	637	Wm. W. Ayers, MG
PIKE, John W. Horton, KS	HYDE, Ella Dg Co, KS	8 Oct 1889- Dg Co, KS	623	Jas Marvin, MG
PORTER, Sidney	CHISEM, Bettie	23 Oct 1889	628	W. A. Quayle, MG
RANEY, Henry	LEWIS, Martha	23 May 1889	582	M. Brown, MG
RATLIFF, William M.	TURNER, Della	13 Feb 1889	549	John Q. A. Norton, PJ
RAUSCH, Henry	ROSEMAN, Hannah	6 Mar 1889	560	John Haller, ME
RICHARDSON, Albert L. Page Co, Iowa	MELTON, Melissa A. Republic Co, KS	16 Feb 1889- Dg Co, KS	551	John Q. A. Norton, PJ
RIDDLE, Edward R.	TYLER, Emily	28 Aug 1889	611	Jas Marvin MG.
RIFFLE, Albert S. Walla Walla, WA	LOVE, Isabella M. Dg Co, KS	30 Nov 1889- Dg Co, KS	636	R. H. Van Pelt, MG
ROBINSON, James	CAREY, Elizabeth	19 Jan 1889	541	Moses Brown, MG
ROGERS, Herbert A.	JOHNSON, Matilda	24 Oct 1889	629	H. L. Yarger, MG
ROHE, Hannibal H.	SLOSS, Julia A.	6 June 1889	587	E. M. Cohron, MG
ROSE, Seigel	HARRISON, Lucy J.	25 Dec 1889	14	J. H. Bonebrake, MG
ROSS, Philip Reno, KS	BREWER, Emma Leav Co, KS	16 Oct 1889- Leav Co, KS	617	A. Walker, MG
ROSS, Robert Reno, KS	HITER, Martha E. Leav Co, KS	27 Aug 1889- Leav Co, KS	608	A. H. Daniels, MG



## DOUGLAS COUNTY, KANSAS MARRIAGE RECORDS - 1889 (Cont'd)

BRIDEGROOM	BRIDE	DATE/PLACE	PAGE #	OFFICIANT
ROTHROCK, Ira	ULRICH, Martha	25 Dec 1889	13	Thos G. Winey, MG
ROY, Frank T.	CANSELL, Miss Mary E.	27 Nov 1889	3	Edgar H. Kellar, MG
RUMBAUGH, Elias N.	BALDWIN, Sarah B.	14 Mar 1889	562	John Q. A. Norton, PJ
SADLMAR, Jacob Horton, KS	BLECHL, Bertha Dg Co, KS	27 Aug 1889- Dg Co, KS	609	Henry Gerlach, Rev.
SAILE, Frank J.	DOYLE, Mary A.	9 Jan 1889	538	Silas Cavin, JP
SCHMOE, Ernest Prairie Center, KS	MOON, Minta V. Prairie Center, KS	27 Aug 1889- Dg Co, KS	610	John Q. A. Norton, PJ
SCHNEIDER, John	KESLER, Sadie E.	16 July 1889	600	John Q. A. Norton, PJ
SEEVER, Claborn L. Leav Co, KS	WING, Addie S. Leav Co, KS	10 Dec 1889- Dg Co, KS	7	John Q. A. Norton, PJ
SERCY, William H.	TURNER, Ollie J.	25 Nov 1889	638	John Q. A. Norton, PJ
SEYBOLD, Lightle H.	JONES, Mary	12 Jan 1889	540	G. R. Houts, MG
SEYMOUR, Johnson	GEORGIE, Bettie M.	26 Dec 1889	15	E. M. Cohron, Rev.
SHEPPARD, Howard D.	MARTIN, Susan O.	21 Feb 1889	552	A. B. Goodale, MG
SHIVELY, Edward	STUTSMAN, Sarah E.	12 May 1889	579	Thos G. Winey, MG
SMITH, Adam L. Leav Co, KS	BREWER, Almira Leav Co, KS	14 Mar 1889- Dg Co, KS	563	John Q. A. Norton, PJ
SMITH, J. Franklin	KNIGHT, Susan N.	29 May 1889	583	Hillary A. Gobin, MG
SMITH, Joseph P. Houston, TX	BEEBE, Flora B. Dg Co, KS	5 Jan 1889- Dg Co, KS	537	John Q. A. Norton, PJ
SOXMAN, Christian Kans City, MO	EWING, Minnie A. Dg Co, KS	18 Dec 1889- Dg Co, KS	10	S. M. Black, MG
STANLEY, Emery F.	WOOD, Annie E.	27 June 1889	594	Jas Marvin, MG
STEWART, Rolly A. Dg Co, KS	WARNER, Lillie D. Dg Co, KS	12 Jan 1889- Jeff Co, KS	540	J. W. Stewart, MG
STRONG, Edmund S. Topeka, KS	DE FOY, Mary T. Topeka, KS	5 Apr 1889- Dg Co, KS	573	John Q. A. Norton, PJ
STRUB, Joseph	SWARTZ, Clara A.	5 Feb 1889	548	John Q. A. Norton, PJ
STUDEBAKER, David W. Dg Co, KS	WIRTS, Nannie Osage Co, KS	28 Feb 1889- Dg Co, KS	556	Peter Brubaker, MG
SUTTON, Emery L. St. Joe, MO	DOANE, Josephine Dg Co, KS	15 July 1889- Dg Co, KS	600	John Q. A. Norton, PJ
SWANEY, Joseph A. Manhattan, KS	ASHE, Mattie M. Leavenworth, KS	20 Mar 1889- Dg Co, KS	567	J. A. Motter, MG
SWINLEY, Edward M.	INGLE, Rosanna	4 Apr 1889	572	John Q. A. Norton, PJ
TAYLOR, Charles F.	WHITE, Lillie	11 May 1889	479	M. Brown, MG.
TAYLOR, Sherman	PAYNE, May	30 July 1889- License only	602	---
TESTERMAN, Francis M.	HOFFMAN, Eda A.	16 June 1889	589	E. B. Slade, MG

## DOUGLAS COUNTY, KANSAS MARRIAGE RECORDS - 1889 (Cont'd)

BRIDEGROOM	BRIDE	DATE/PLACE	PAGE #	OFFICIANT
THOMAS, Arnie Pike Co, Ill	BRADFORD, Amanda E. Dg Co, KS	20 Feb 1889- Dg Co, KS	554	S. J. Brown, MG
THORP, Phillip Shawnee, KS	MORTON, Miss Emma Dg Co, KS	21 Nov 1889- Dg Co, KS	637	L. M. Leonard, MG
THUELUM, Charles	BETTS, Matilda B.	28 Nov 1889	2	John Q. A. Norton, PJ
TILTON, Edward F.	KANE, Mary Abbie	22 June 1889	593	John Charlton, JP
TIMMONS, Fremont S.	TRUAN, Elizabeth A.	10 Nov 1889	633	A. L. Hope, MG
TUCKER, William A. Wabunsee Co, KS	WHITTOCK, Ida Jeff Co, KS	30 Jan 1889- Jeff Co, KS	544	C. D. Bates, JP
VAN HORN, William B. Nickerson, KS	WEYBRIGHT, Wilda F. Dg Co, KS	10 Nov 1889- Dg Co, KS	635	Thos G. Winey, MG
VANLIEW, Conrad E.	MOORE, Hattie	9 Dec 1889	6	W. B. Stevenson, MG
VERNSEN, Ole	LUMEN, Maggie	9 Mar 1889	561	John Q. A. Norton, PJ
VOGL, Alfred H.	SOMMER, Caroline P.	26 Feb 1889	553	H. Gerlach, Priest
VON ZELLER, Richard L.F. Baltimore, Mary.	SOUTHER, Alice A. Shawnee Co, KS	24 Aug 1889- Dg Co, KS	609	John Q. A. Norton, PJ
WAKLEY, Charles E. Fall Leaf, KS	ZEIGLER, Dora Fall Leaf, KS	22 Dec 1889- Leav Co, KS	11	F. H. Pettingill, JP
WALKER, John W. Wakarusa, KS	HOWELL, Hannah Dg Co, KS	27 Nov 1889- Dg Co, KS	4	R. H. Van Pelt, MG
WALTON, James B. Wakarusa, KS	KENNEDY, Mrs. Elizabeth Wakarusa, KS	18 Dec 1889- ?	9	T. D. Davis, MG
WATTS, Robert N.	DARNOLD, Ida	16 Oct 1889	626	W. B. Stevenson, MG
WATTSBURGER, Jacob A.	KELLEY, Laura J.	14 Mar 1889	563	John Q. A. Norton, PJ
WEBB, Morris	HOBB, Luanna	1 Jan 1889	536	John Q. A. Norton, PJ
WEBSTER, Frank	PUCKETT, Amanda	21 Aug 1889	607	John Q. A. Norton, PJ
WEIBLE, Fredrick	SCHULTZ, Anna Catherine	7 Nov 1889	634	John Haller, MG
WHITE, Michael Hiawatha, KS	CHRISTIE, Mary Dg Co, KS	26 Jan 1889- Dg Co, KS	545	Geo. B. Edgar, JP
WHITNEY, Charles L.	MOORE, Sue T.	23 Sept 1889	619	Richard Cordley, MG
WILCOX, Alexander Martin	MARVIN, Mina Elizabeth	19 Dec 1889	?	W. X. Ninde(?), MG
WILHITE, Charles M.	HISLOP, Florinda	15 June 1889	590	John Charlton, JP
WILLIAMS, Edward	RAY, Margaret	11 May 1889	580	John Q. A. Norton, PJ
WILLIAMS, John Perryville, KS	WHITE, Mary Perryville, KS	31 Jan 1889- Jeff Co, KS	547	Robert Martin, MG
WINBURN, Charles Topeka, KS	LESSER, Mary Dg Co, KS	10 Apr 1889 Dg Co, KS	573	John Q. A. Norton, PJ
WINEY, Jacob Dg Co, KS	LAUBER, Mary Miami Co, KS	3 July 1889- Dg Co, KS	597	Jas Marvin, MG
WOGOMAN, John H.	BLEVENS, Louisa E.	4 Mar 1889	559	G. R. Houts, MG

DOUGLAS COUNTY, KANSAS MARRIAGE RECORDS - 1889 (Cont'd)

BRIDEGROOM	BRIDE	DATE/PLACE	PAGE #	OFFICIANT
WRIGHT, Benjamin A.	FORTSON, Alice	28 Feb 1889	557	W. Wright, MG
WRIGHT, William E.	JOHNSON, Annie E.	11 Dec 1889	8	E. M. Cohron, Rev
YOUNG, Charles O. Emporia, KS	BRASIER, Minnie M. Emporia, KS	26 May 1889- Dg Co, KS	582	John Q. A. Norton, PJ
ZEEB, William F. Dg Co, KS	KEHLER, Lizzie Jeff Co, KS	19 Mar 1889- Dg Co, KS	565	F. W. Freigenbaum, MG

ALPHABETICAL LISTING BY BRIDE NAME - 1889

BRIDE	GROOM	BRIDE	GROOM
ABDILL, Maggie E.	JONES, Thomas H. S.	BOWELL, Lou	GROCE, Edward E.
ADAMS, Susie	FORTSON, Henry	BOWERS, Annie	JOHNSON, Addison J.
ADER, Agnes	MITCHELL, John T.	BRADFORD, Amanda E.	THOMAS, Arnie
ANDERSON, Eva M.	GILBERT, James F.	BRASIER, Minnie M.	YOUNG, Charles O.
ARMSTRONG, Clara B.	CARTER, Charles K.	BRASS, Clara A.	HANSELMAN, Amanuel H.
ASHBY, Miss Eva J.	BLACK, Harry P. (J.)	BREWER, Almira	SMITH, Adam L.
ASHE, Mattie M.	SWANEY, Joseph A.	BREWER, Emma	ROSS, Philip
AUSTAETT, Carrie J.	MUSICK, Charles J.	BROWN, Carrie E.	DYKES, Daniel B.
BABCOCK, Mattie G.	PIERSON, Elmer E.	BROWN, Lucena	HARRIS, Percy D.
BAILEY, Cora E.	BAILEY, Walter E.	BUSKER, Melissa J.	CORYELL, Edwin M.
BALDWIN, Sarah B.	RUMBAUGH, Elias N.	CALDWELL, Ermin E.	HIRTH, John K.
BALLARD, Laura A.	BELL, Fletcher W.	CANSDELL, Miss Mary E.	ROY, Frank T.
BANE, Jennie May	MARSHALL, Samuel C. Jr.	CAREY, Elizabeth	ROBINSON, James
BARDELL, Nettie M.	DEVILBESS, Charles E.	CEEB, Anna M.	NUFFER, William
BAUGHMAN, Nettie F.	DAY, John N.	CHAMPION, Anna	DAVIS, John M.
BEEBE, Flora B.	SMITH, Joseph P.	CHASE, Viola	NIVEN, Harry E.
BEHRINGER, Ella N.	ABDILL, Edward S.	CHISEM, Bettie	PORTER, Sidney
BELLOWS, Ida	BELL, Oscar	CHRISTIE, Mary	WHITE, Michael
BENEDICT, Julia M.	HOWE, Walter L.	CHURCH, Maude	PATTERSON, George W.
BETTS, Della	LIMERICK, George W.	CLIPPARD, Lebbie E.	BROWN, Willard
BETTS, Matilda B.	THUELUM, Charles	COHN, Rachel	PASSON, David
BLECHL, Bertha	SADLMAR, Jacob	COPLINGER, Martha L.	BROWNING, Samuel B.
BLEVENS, Louisa E.	WOGOMAN, John H.	CORPORAL, Emma	IRVING, George W.
BORNGESSER, Mary E.	GAEBLER, Adolph N.	CRAIN, Laura B.	GLOVER, William H.

ALPHABETICAL LISTING BY BRIDE NAME - 1889 (Cont'd)

BRIDE	GROOM	BRIDE	GROOM
DAILEY, Maude	BROCKWAY, James G.	HAWES, Clara M.	LEWIS, Deniewalter
DARNOLD, Ida	WATTS, Robert N.	HAY, Emma F.	DE COW, George
DEAN, Lillie M.	JAMES, Francis M.	HEMPHILL, Ida L. (Nina)	CAMPBELL, Ross W.
DE FOY, Mary T.	STRONG, Edmund S.	HENDERSON, Eliza	PENCOAST, Jacob M.
DEPPE, Mary L.	JOHNSON, Charles A.	HISLOP, Florinda	WILHITE, Charles M.
DIX, Isabella	EDWARDS, George H.	HITER, Martha E.	ROSS, Robert
DOANE, Josephine	SUTTON, Emory L.	HOBB, Luanna	WEBB, Morris
DOANE, Laura May	BEAL, Thomas D. Jr.	HODGES, Martha J.	BANKS, Charles P.
DOYLE, Mary A.	SAILE, Frank J.	HOFFMAN, Eda A.	TESTERMAN, Francis M.
DUKE, Cordie E.	NATHAN, Albert J.	HOLMES, Alice	HOBBS, John
DUSTO, Mary	ARMSTRONG, Christopher	HOLWICK, Cora E.	BURROWS, Charles
EDDY, Susie F.	JOHNSON, Newton, C.	HOPKINS, Sarah A.	MONDEY, Thaddeus
ELIAS, Ethel L.	BANNING, William H.	HOUSE, Margaret	HUBBEL, Truman D.
ELLIS, Eva L.	HYRE, Henry T.	HOWELL, Hannah	WALKER, John W.
EWING, Minnie A.	SOXMAN, Christian	HUBBEL, Florilla E.	PECK, Henry L.
FAUBLE, Minnie	PENDROY, Maurice M.	HYDE, Ella	PIKE, John W.
FETTY, Julia A.	HENDERSON, Frank H.	INGLE, Rosanna	SWINLEY, Edward M.
FIDLER, Ida Bell	OSBORN, William	JAMES, Maria E.	HENSON, Cornelius
FISHBACK, Amanda	FERRIL, George	JOHNSON, Annie E.	WRIGHT, William E.
FLEER, Amelia	BRAUSER, Christian (Crist)	JOHNSON, Matilda	ROGERS, Herbert A.
FLEMING, Jane	GRIFFIN, James M.	JONES, Mary	SEYBOLD, Lightle H.
FLESHMAN, Mary A.	CALLAN, John E.	KAMPSCHROEDER, Lizzie	HARTMANN, August
FLETCHER, Clara A.	FOSKUHL, Andrew J.	KANE, Mary Abbie	TILTON, Edward F.
FORTSON, Alice	WRIGHT, Benjamin A.	KATHERMAN, Amanda	MC CLURE, Isaac
FOSTER, Ellen W.	GILRUTH, Thomas W.	KEHLER, Lizzie	ZEEB, William F.
FOSTER, Mary E.	FOSTER, Henry B.	KELLEY, Laura J.	WATTSBURGER, Jacob A.
FRAZER, Georgie F.	DYKE, Lodire J.	KENNEDY, Mrs. Elizabeth	WALTON, James B.
FREEMAN, Ida	MILNER, Cyrus E.	KENNEDY, Nancy	BROOKS, Albert
GABRIEL, Emma A.	NEUMEYER, August H.	KENYON, Lucy	LANE, William
GARDENER, Mary Bell I. (Mabel)	HOUSTON, Edward W.	KESLER, Sadie E.	SCHNEIDER, John
GEORGIE, Bettie M.	SEYMOUR, Johnson	KIRCHNER, Lillie	HATSCH, Vincent
GILBERT, Effie L.	MOORE, Samuel T.	KISTLER, Elmyra	DANVERS, William F.
GOEPFERT, Rose L.	GRAY, Horace O.	KNIGHT, Susan N.	SMITH, J. Franklin
GRIZZARD, Mattie	HARDING, Frank	KOEHLER, Josephine E.	ENGELKE, Henry J.
HAAS, Rosa C.	ARNOLD, Theodore	LARGENT, Laura E.	MC CABE, James F.
HALDERMAN, Jennie	DEAN, Frank M.	LAUBER, Mary	WINEY, Jacob
HALL, Mary Frances	DEISTER, Henry F.	LEAR, Mary	FESSLER, Leopold G.
HARRISON, Lucy J.	ROSE, Seigel	LESSER, Mary	WINBURN, Charles
HATCH, Bethena A.	CHRISTINE, William T.S.	LEWIS, Martha	RANEY, Henry
		LOTZ, Anna	GAUCK, August

## ALPHABETICAL LISTING BY BRIDE NAME - 1889 (Cont'd)

BRIDE	GROOM	BRIDE	GROOM
LOVE, Isabella M.	RIFFLE, Albert S.	PETERSON, Augusta	JOHNSON, John
LOWRY, Katie	BEAN, William	PETERSON, Hannah Mary	MC FARLANE, Albert
LUMEN, Maggie	VERNSSEN, Ole	PETERSON, Hulda C.	BENSON, Gustave S.
LUSH, Katie	JOHNSON, Thomas	PHELP, Rose L.	PEPPERS, George A.
MALLISON, Lola E.	HILL, Oscar E.	PUCKETT, Amanda	WEBSTER, Frank
MARTIN, Susan O.	SHEPPARD, Howard D.	PYLE, Flora A.	GOODMAN, Walter
MARVIN, Mina Elizabeth	WILCOX, Alexander Martin	PYLE, Ladona Viola	MORTIMER, William
MAURITZSEN, Johanna	JESPERESEN, Julius	RABER, Rosanna	MC KAY, William M.
MC CORMICK, Mary E.	EIBERT, John H.	RAY, Margaret	WILLIAMS, Edward
MC FARLAND, Edna D.	PATTERSON, William A.	REDDISH, Edith	BROWN, Sinnet
MC FARLAND, Lizzie E.	BROWN, Warren B.	REINECK, Katharina	MILLER, Jacob
MC GEE, Minnie M.	CANAVAN, James	ROBBINS, Lillie J.	GAIRNS, Walter A.
MC GRATH, Mary Ann	MULVIHILL, William	ROCKAFELLER, Maggie E.	DAVENPORT, Thomas B.
MC NISH, Mary E.	OFFNER, William A.	ROSEMAN, Hannah	RAUSCH, Henry
MELTON, Melissa A.	RICHARDSON, Albert L.	RUPERT, Minnie E.	BURTON, Lansing H.
MILES, Susannah	KINZEY, Ebenezer A.	SCATES, Allie	ALLEN, Edwin C.
MILLER, Mary E.	BARNES, Charles D.	SCHULTZ, Anna Catherine	WEIBLE, Frederick
MILLER, Sarah C.	DRISDOM, Thomas	SCHWARTZ, Mary H.	JEHLE, John
MILLS, Margaret A.	DUNLAP, Adams E.	SEMAN, Mary D.	ARTERBURN, Moses M.
MOON, Minta V.	SCHMOE, Ernest	SHARP, Lucy	HOOK, Charles J.
MOORE, Alvertie	BURCHAM, Drury	SHARP, Nellie	GILBERT, John L.
MOORE, Hattie	VANLIEW, Conrad E.	SHEELEY, Mary E.	GOOD, Solomon P.
MOORE, Sue T.	WHITNEY, Charles L.	SKAGGS, Eddna I.	BARNHART, Benjamin F.
MORRILL, Agnes L.	BURROWS, William O.	SKINNER, Amanda	HOFFERKAMP, Herman J.
MORRIS, Agnes S.M.	HODGES, Jess T.	SLOSS, Julia A.	ROHE, Hannibal H.
MORROW, Mary E.	MILLER, Charles W.	SMITH, Ella B.	HAMILTON, Edgar W.
MORTON, Miss Emma	THORP, Phillip	SMITH, Lou Ann	BARKER, Simon H.
MYERS, Kate F.	COFFELT, Samuel M.	SOMMER, Caroline P.	VOGL, Alfred H.
MYERS, Minnie J.	JOHNSON, John A.	SOUTHER, Alice A.	VON ZELLER, Richard L.F.
NEWMAN, Amy E.	CREEL, James	STALL, Susannah	HOLSBERG, Frank
NORTH, Maude O.	LONGFELLOW, Daniel	STUTSMAN, Sarah E.	SHIVELY, Edward
NORWINE, Tlitha	HUBBEL, Berton M.	SUMNER, Josie A.	DAVIS, William A.
NOTT, Emma E.	HUMBERT, William A.	SURBER, Gertrude	EAKIN, Robert
NYE, Cora E.	ENGLISH, William A.	SWARTZ, Clara A.	STRUB, Joseph
O'NEIL, Mary H.	COLLINS, Alonzo	SWISHER, Mary	LEGER, James
PARROTT, Etta	MILLER, Albert J.	TANSEMO, Millie	CLARKE, George
PAYNE, May	TAYLOR, Sherman	THACHER, Nellie G.	HENRY, Stuart O.
PEARSON, Emma	MADSON, John	THOMAS, Addie	LONG, Thomas O.
PEARSON, Eva E.	AHLERS, Joachim L.	TOBLER, Amelia	ANDERSON, Avas
PERSING, Mary A.	BEATTIE, John	TREW, Christine E.	BARDELL, John B.

ALPHABETICAL LISTING BY BRIDE NAME - 1889 (Cont'd)

BRIDE	GROOM	BRIDE	GROOM
TRUAN, Elizabeth A.	TIMMONS, Fremont S.	WHITE, Lillie	TAYLOR, Charles F.
TURNER, Addie	JENKINS, Charles	WHITE, Mary	WILLIAMS, John
TURNER, Della	RATLIFF, William M.	WHITTOCK, Ida	TUCKER, William A.
TURNER, Ollie J.	SERCY, William H.	WILBUR, Elizabeth G.	LARGENT, Ira E.
TYLER, Emily	RIDDLE, Edward R.	WILKINS, Queen V.	HALLUM, William J.
ULRICH, Martha	ROTHROCK, Ira	WILLIAMS, Anna	JOHNSON, Henry
VEATCH, Matelda	ALLEN, Robert	WILLIAMS, Carrie	JONES, Edward
WALKER, Martha L.	HARMAN, Wilber D.	WILLIAMS, Isabel M.	CLARK, Charles W.
WARNER, Lillie D.	STEWART, Rolly A.	WILLIAMS, Sarah	FORTSON, Henry
WEBER, Minnie J.	HYMAN, Luther T.	WILLIAMS, Susie	BOND, Milton E.
WELKER, Laura E.	CAMPBELL, Thomas H.	WING, Addie S.	SEEVER, Claborn L.
WERTZ, Mary M.	GRAMMER, Samuel F.	WINGFIELD, Carrie D.	PICKENS, Orlando H.
WEYBRIGHT, Wilda F.	VAN HORN, William B.	WIRTS, Nannie	STUDEBAKER, David W.
WHIRLOW, Annie	MOTTINGER, George E.	WOOD, Annie E.	STANLEY, Emery F.
WHISLER, Anna V.	FLORY, William	YOUNG, Nancy	MONROE, Anthony
WHITE, Hattie	MORRIS, John	YUNGBECK, Annie	ANDERSON, Albert
WHITE, Ida A.	BEELER, William P.	ZEEGLER, Dora	WAKLEY, Charles E.



UNDERSTANDING DATES IN THE OLD STYLE CALENDAR BEFORE 1752

Have you ever seen dates in old records like "Jan. 23, 1721/22" and been confused? Worse yet, have you tried to figure out which date was correct and then used that date in your family records? DON'T!!! YOU MUST RECORD BOTH YEARS!!!

In the Middle Ages, the Julian Calendar was used in Europe, and it became more and more obvious that it was inaccurate. By 1582, calendar dates were ahead of actual time by 10 days, so the present-day Gregorian calendar was created by the Catholics. Protestant England and its American colonies weren't about to adopt anything Catholic, so nothing was done in the British Empire until 1751, when the old calendar was 11 days ahead of the sun and Parliament finally passed an act to convert to the new calendar. The Act provided that in 1752, the second day of September would be followed by the fourteenth day. The date beginning the new year was also changed from the first day of Spring, March 25, to January 1. We can assume that before 1700 the Julian Calendar, or Old Style (O.S.) was used. (March was the 1st month, even March 1 through 24.) After 1700, the Gregorian Calendar, or New Style (N.S.) was gradually adopted, especially in legal documents and town records, although most church registers used Old Style until 1752. Therefore, between 1700 and 1752, a date between January 1 and March 24 should be written with both years. For instance, Jan. 23, 1721/1722 would be the 23rd day of the 11th month, 1721 in the old style, and the 23rd day of the 1st month, 1722 in the new style. It is not correct to use both years between March 25 and December 31, because under either system the new year had begun. It was and still is incorrect to change the dates prior to September 1752 into New Style, but people who lived then (and since) did do it, so beware. They also commonly added 11 days to their birth dates so they would not be 11 days older than they were. And don't forget to subtract those 11 days when figuring birthdates when you know someone's age that lived during that period.

THE KANSAS FARMER AND MAIL & BREEZE DIRECTORY OF FARMERS AND BREEDERS  
OF FRANKLIN AND DOUGLAS COUNTIES, KANSAS  
1920

(Continued from Vol. XII, No. 4). Part of the Kansas Collection  
at Spencer Research Library, University of Kansas, Lawrence,  
KS. Submitted by Mark Lenz.



DOUGLAS COUNTY FARMER'S DIRECTORY

Abbreviations used in this directory:

a--Acres; Ch--Children; O--Owner; T--Tenant or Renter; R--Rural Route;  
Sec--Section; Maiden name of wife follows directory name in parentheses ( );  
Figures at end of information--year became resident of county. Name of farm  
follows name of children in quotation marks ". In case of tenant, the farm  
owner's name follows the figures giving size of farm.

EXAMPLE: Jones, John R (Vera James) Ch James, Albert; "Sunnyside Farm" Lawrence,  
R1 Kanwaka Sec 13 016a (1866) Tel. Lawrence Lawrence.

MEANS: Jones, John R -- Farmer's name.

(Vera James) -- Wife's maiden name.

Ch James, Albert -- Children named James, Albert.

"Sunnyside Farm" -- Name of farm.

Lawrence R1 -- Post office Lawrence, R.F.D. 1.

Kanwaka Sec 13 -- Kanwaka township, Section 13.

0160a -- Owner of 160 acres.

(1866) -- Lived in county since 1866.

Tel. Lawrence Lawrence -- Telephone.

L

LAWSON, Albert F., (Logan LAWSON, father) Baldwin R5, Palmyra Sec 20 NW 060a  
(1905) Tel. Vinland Vinland

LAVIN, Timothy, Lawrence R6, Grant Sec 20 03a (1912)

LARNARD, Oscar L., (Lola EAMES) Ch Oscar Jr., Mary, Eugene; "Bermondsey Place,"  
Lawrence R10, Wakarusa Sec 6NE 095a (1911) Tel. Kansas Lawrence

LEDERER, Clyde P., (Nancy KRING) Ch Virgil, James; Baldwin R1, Willow Springs Sec  
9S 080a (1903) Telephone Mutual Worden

LEDERER, Earl N., (Edith NEWLAND) Ch Arley, John, Glenn; Baldwin R4, Willow  
Springs Sec 26N T160a Lederer Estate (1903) Tel. Mutual Worden

LEE, Everett, (Arinilda LAUGHTER) Ch Raymond, Audrey, Gertrude, Howard, Sadie;  
Lecompton R3, Kanwaka Sec 2E T160a Don DEWS (1880)

LEE, James F., (Emma FOX) Ch Lucille, Weeda, Charles, Grace; "Rock Cliff Farm,"  
Lawrence R1, Kanwaka Sec 5E T160a W. MARTIN (1910)

LEE, John F., (Blanche ENGLISH) Ch Dorothy, Pearl; Overbrook R1, Marion Sec 17SW  
T160a W.F. ROBINSON (1916) Tel. Farmer's Independent Overbrook

LEE, Robert G., (Malinda HOWARD) Ch Walter, Virgil, Andrew, Arbrey, Louis, Mary,  
Edgar, Wallace, Marjorie; Lawrence R9, Wakarusa Sec 33NW T84a Wilson MARTIN  
(1903) Tel. Kansas Lawrence

LEE, Walter H., (Almetta RILEY) Lawrence R5, Lecompton Sec 7E T25a A. EMERY (1905)

LEESE, Leander, (Villamenia LUHERS) Ch Aletia, Anna, George, Hattie, Robert;  
Vinland R1, Palmyra Sec 8NW T1a C. COOPER (1916)

LEONHARD, Frank H. (Ida SCHAAKE) Ch Grace, Lawrence, Mildred, Ruby, Authur;  
"Robinson Farm," Lawrence R6, Grant Sec 8 T350a K.U. (1890) Tel. Kansas  
Lawrence

LEUF, Hubert M., (Nellie, sister; Nellie, niece; William, nephew) Baldwin R1,  
Willow Springs Sec 31N 0160a (1906) Tel. Mutual Worden

LEUF, Joseph L., (Amy ARNO) Ch Viola, Vernon, Alfaretta, Beulah, Ruth, Matt, Harry,  
Nellie, William; Baldwin R1, Willow Springs Sec 31S T58a Rebecca MEYERS  
(1906) Tel. Mutual Worden

LEWIS, Charles D., (Elizabeth PORANTO) Lawrence R2, Wakarusa Sec 4SE 020a (1910)  
Tel. Kansas Lawrence

LEWIS, Mrs. Callie, (Callie LOGAN) Ch Ethel, Everett; Lawrence R9, Clinton Sec  
25SE 037a (1875) Tel. Clinton Clinton

LEWIS, Fred V., (Anna Myrtle WARE) Ch Margaret; Lawrence R3, Grant Sec 13 0133a  
(1877) Tel. Kansas Lawrence

LEWIS, George W., (Mary DANIELS) Ch Elmer, Oscar, Benjamin, Herbert, Grace,  
Lillie, Reuben, George Jr., Lillie; Lawrence R5, Wakarusa Sec 9W T70a J.H.  
MITCHELL (1875) Tel. Kansas Lawrence

LEWIS, John A., (Maud HOWELL) Baldwin R2, Willow Springs Sec 14S 0170a (1885) Tel.  
Mutual Worden

LEWIS, Mrs. Mary F., (Mary DENT) Ch George, James, Charles, Richard, Alice, Cora,  
Elizabeth, Ella, Fred; Lawrence R5, Wakarusa Sec 16NW 050a (1876) Tel.  
Kansas Lawrence

LINDELL, Earl A., (Mattie LUTZ) Ch Anna, Charles; Lawrence R8, Clinton Sec 30SE  
T80a Mrs. Charles LINDELL (1886) Tel. Lone Star Lone Star

LISTON, George R., (Marjory C. BELK) Ch Dorothy, Bernard, Ruth; "New Eden Farm,"  
Eudora R3, Eudora Sec 6S 080a (1908) Tel. Vinland Vinland

LOGAN, Mrs. Amanda J., (Amanda SIMPSON) Ch Emma, Callie, William, Stella, Melissa,  
Elmer, Fred, Myrtle; Lawrence R9, Clinton Sec 13NE 018a (1863)

LOGAN, Elmer A., (Effie LEWIS) Ch Ernest, Walter, Russell, Marguerite, Pearl,  
Arthur; Baldwin R3, Palmyra Sec 35NW T40a M.C. ANDERSON (1886) Tel. Baldwin  
Baldwin

LOGAN, Fred F., (Sallie YOUNG) Ch Archie, Ella, Sylvester, Zelma; Lawrence R9,  
Clinton Sec 24NE T33a Frank KIZER (1893)

LOGAN, Joe V., (Stella FRENCH) Ch Joseph, Stella; Lecompton R1, Lecompton Sec 36W  
T15a Stella V. & Grace N. FRENCH (1903) Tel. Bell Lecompton

LONGANECKER, Clark E., (Marjory WATTS) Ch Clifford, Thelma; Lawrence R8, Clinton  
Sec 32SE T65a Charles LONGANECKER (1887) Tel. Bell Lawrence

LONGANECKER, Leonard C., (Dell MUMMAK) Ch Esta, Everett, Earl, Raymond; Lawrence  
R8, Clinton Sec 32SE T5a Charles LONGANECKER (1917)

LONGFELLOW, Daniel O., Ch Arthur; Lone Star R1, Marion Sec 14NE 043a (1890) Tel.  
Lone Star Lone Star

LOTHHOLZ, William, (Rosa BARTUSCH) Ch Carl, Oscar; Eudora R4, Eudora Sec 33-34  
0430a (1860) Tel. Eudora Eudora

LOTHROP, Elroy A., "Fern Dale Farm," Lawrence R4, Palmyra Sec 18NW T50a Mrs. Anna  
E. LOTHROP (1892)

LOVE, Raymond, (Susa PARK) Ch Esther, Grant, Lucile; Vinland R1, Palmyra Sec 14N  
T1a Mrs. M. KING (1914) Tel. Vinland Vinland

LOWN, George L., (Mary PUGH) Lawrence R9, Wakarusa Sec 16SW 090a (1885) Tel.  
Kansas Lawrence

LOWN, Wilber D., (Inez SMITH) Lawrence R4, Wakarusa Sec 13 T160a J.M. PARMER  
(1890) Tel. Kansas Lawrence

LUCAS, William H., (Georgia LOBINGIER) Ch Thomas; Baldwin R3, Baldwin Sec 25NW  
080a (1900) Tel. Baldwin Baldwin

LUTZ, Eugene E., (Anna SAILE) Ch Eva, Mattie, Oscar, Frank; Lone Star R1, Marion  
Sec 24NE 0240a (1869) Tel. Lone Star Lone Star



LUTZ, Frank, (Mary A. SCHOEPLIN) Ch Arthur, Clara, Charles, Andrew, Fred, Elmer;  
"Cedar Ridge Farm," Baldwin R1, Willow Sec 5S 0197a (1869) Tel. Mutual  
Worden

LYNCH, James G., (Jessie ALLEN) Ch Elsie; Lecompton R1, Lecompton Sec 12W 040a  
(1914)

LYNCH, William, (Lucy BARNHART) Ch Hazel, Irena; Baldwin R1, Willow Sec 31N 080a  
(1908) Tel. Mutual Worden

LYON, John H., (Dora RAPPARD) Ch Harley, Alfred; Overbrook R2, Marion Sec 25NE  
0240a (1896) Tel. Mutual Worden

LYONS, Jerry, (Ora WHITE) Ch Francis, Paul, James, Lester, Gladys; Lawrence R9,  
Wakarusa Sec 2SW 0816a (1910) Tel. Kansas Lawrence

Mc

McCABRIA, James F., (Ora WOLSY) Ch Harry, Eugene; Eudora R3, Eudora Sec 1-2 0100a  
(1919) Tel. Eudora Eudora

McCALL, Dave T., (Cordelia GANES) Ch John, Minnie, Orville, Madge, Wayne,  
Margurite; Lecompton R2, Lecompton Sec 4 0160a (1863) Tel. Bell Lecompton

McCALL, John S., (Hazel JONES) Ch Opal; Lawrence R8, Willow Sec 4N T206a J.L.  
JONES (1892) Tel. Bell Lawrence

McCARTY, George L., "McCarty Farm," Lecompton R3, Lecompton Sec 11E 0310a (1885)  
Tel. Bell Lecompton

McCLANAHAN, Alex F., (Virginia McCALL) Ch Fred, Hazel, Mary, Virginia, Elizabeth,  
Franklin, Bertha, Roberta, Helen, Madalyn; Lecompton R1, Lecompton Sec 30  
T180a Mrs. M.E. McCLANAHAN (1895) Tel. Bell Lecompton

McCLANAHAN, G. Edward, (Katherine GLENN) Lecompton, Lecompton Sec 3N 025a (1884)  
Tel. Bell Lecompton

McCLANAHAN, Guy H., (Jennie SCHROYER) Lecompton R3, Lecompton Sec 11E T320a C.H.  
CLARK (1897) Tel. Bell Lecompton

McCLANAHAN, Hedger E., (Sarah McCALL) Ch Edward, Elmer, Pearl, Walter, Ada, Guy;  
Lecompton, Lecompton Sec 2N 018a (1862) Tel. Bell Lecompton

McCLANAHAN, Mrs. Mary E., Ch Martha, William, Ella, Hedgman, Franklin, Emma,  
Nancy; "McClanahan Homestead," Lecompton R1, Lecompton Sec 30 0180a (1854)  
Tel. Bell Lecompton

McCLANAHAN, William S., (Annis SPENCER) Ch Minnie, Ethel, Mary, Flora; Lecompton  
R1, Lecompton Sec 1W 040a (1870) Tel. Bell Lecompton

McCLELLAND, Noah F., (Mary FRAZIER) Ch Melvin; Vinland R1, Palmyra Sec 9NW 075a  
(1905) Tel. Vinland Vinland

McCLINTOCK, George A., (Ruby PETERSON) Ch Ruth; Vinland R1, Wakarusa Sec 34SE  
T191a G.H. ATWOOD (1890) Tel. Kansas Lawrence

McCLINTOCK, Mrs. Mary C., (Mary CADE) Ch Laura, Kate, William, George, Elizabeth,  
Helen, Herbert, Grace, Edward; Lawrence R10, Wakarusa Sec 28SE 080a (1865)  
Tel. Kansas Lawrence

McCLINTOCK, William J., (Rose GAUCK) Ch Richard, Marie, Edith; Lawrence R2,  
Wakarusa Sec 22SE T80a Charles DOOLITTLE Tel. Kansas Lawrence

McCLUNG, Crawford L., (Jessie WINCHELL) Ch Edgar, Carl, Milton; Lawrence R1,  
Wakarusa Sec 27NW 020a Tel. Kansas Lawrence

McCLURE, George F., (Eva BENNEDICT) Ch Gladys, Foster, Serena, Roy; Baldwin,  
Palmyra Sec 10SW T35a (1917) Tel. Baldwin Baldwin

McCOLLOUGH, Charles D., (Alma KNUDSEN) Ch Warren, Irma, Vivian; Richland R18,  
Clinton Sec 35SW 0214 1/3a (1903) Tel. Farmers' Independent Richland

McCOLLUM, Mrs. Martha, (Martha KIDWELL) Ch Effie, Harriet, Elmer, Burton; Lawrence  
R9, Wakarusa Sec 36NW 014a (1896) Tel. Kansas Lawrence

McCONNELL, Robert G., (LeLa ANDERSON) Ch Florence, Ollie, Robert, Jr., Bernard,  
LeLa; Baldwin R2, Palmyra Sec 17SW 080a (1915) Tel. Baldwin Baldwin

McCREATH, D.H., (Lillie GENTRY) Ch Francis, Catherine, David; Lawrence R5,  
Wakarusa Sec 15NW 080a (1879) Tel. Kansas Lawrence

McFARLAND, Paul, (Mrs. N.J. McFARLAND, grandmother; Bertha M. McFARLAND, mother)  
Ch Bernice, Geneva, Thomas; Lawrence R2, Eudora Sec 2 T220a McFARLAND Estate  
(1895) Tel. Bell Lawrence

McFARLAND, Robert R., (Cora SESSIONS) Ch Elizabeth, Edward; "Sperry Place,"  
Lawrence R2, Wakarusa Sec 3 T155a E.J. HATTAN (1894) Tel. Kansas Lawrence

McKEE, James M., (Sarah Jane THARP) Ch Charles, George, Bertha, Edson; "Shady  
Glenn Farm," Lecompton R1, Lecompton Sec 2W 030a (1903) Tel. Bell Lecompton

McKINNEY, Charles A., (Rosa KEROHER) Ch Howard, Charles Jr.; Baldwin R5, Palmyra  
Sec 28NW T172a J.V. COTTON Tel. Baldwin Baldwin

McKINNEY, Fred J., (Millie SUTTON) Ch Merle, Alvin, Betty Lou, Robert; Lawrence  
R8, Clinton Sec 31SE 040a (1888) Tel. Lone Star Lone Star

McKINNEY, John H., (Mary MATHIAS) Ch Lillie, Levi, Tillie, Clara, William,  
Flossie, Elmer; Eudora R1, Palmyra Sec 15NE 040a (1884) Tel. Mutual Eudora

McKINZIE, J. Frank, (Mary BOYD) Ch Rufus, Myrtle, Francis, Iber, Hulda; Richland  
R18, Marion Sec 5NW T255a Alice P. SEARS (1871) Tel. Richland Richland

McKINZIE, Mrs. Heber A., (Martha TUTTLE) Ch Oral, Russell, Nell; Richland R18,  
Marion Sec 7NW 0125a (1863) Tel. Richland Richland

McKINZIE, I.C., (Frances WOODWARD) Ch Iva, Herbert, Lavergne; Richland R17,  
Clinton Sec 23NW T320a Mrs. BOWEN (1864) Tel. Farmers' Independent Richland

McMILLEN, Jack, (Bertha LAWSON) Ch Don, Dale, Chester, Carl; Baldwin R5, Palmyra  
Sec 21NW 015a (1905) Tel. Vinland Vinland

McNARIE, Charles L., (Laura GREELEY) Ch Alice, James; Baldwin R2, Palmyra Sec 17SW  
040a (1906) Tel. Baldwin Baldwin

McNEES, James R., (Gertrude JAMEISON) Vinland R1, Palmyra Sec 4NW T160a G.W.  
LIVENGOOD (1883) Tel. Vinland Vinland

McNEES, Oscar P., (Lizzie HICKMAN) Ch Floyd, Winston, Percy, Jodell, Oscar, James;  
Lawrence R8, Clinton Sec 29SE 080a (1880) Tel. Bell Lawrence

McNISH, John W., (Helen ROOT) Ch Charles, Elvin; Lawrence R2, Eudora Sec 26 065a  
(1890)

McNISH, William A., (Emma HOUT) Ch Anna, Sherman, Ada; Lawrence R2, Wakarusa Sec  
33NE T3a W. HOHERING (1869)

McPHEETERS, James A., (Clara BIXLER) Ch Delbert, Walter, Evelyn; Baldwin R3,  
Palmyra Sec 24NW 040a (1900) Tel. Mutual Vinland

McPHEETERS, William A., (Bertha ANDREWS) Ch Elizabeth, Perry, Thelma, Roscoe;  
"Pleasant View Farm," Baldwin R3, Palmyra Sec 23NW 0160a (1901) Tel. Mutual  
Vinland

McQUEEN, Glenn R., (Martha McQUEEN, mother) Baldwin R5, Palmyra Sec 21NW T72 1/2a  
M. McQUEEN (1900) Tel. Vinland Vinland

McTAGERT, William J., (Nellie MITCHELL) Ch Alice, Hattie, George, William; Vinland  
R1, Wakarusa Sec 34SE T70a Minnie COULES (1872)

M

MADL, Edd, (Ida SCHOENHOFER) Ch Jerald, Lorine, Alma; Eudora R3, Eudora Sec 30  
T120a J. MODL (1894) Tel. Eudora Eudora

MADL, Joe F., (Barbara HADL) Ch Marion, Mildred, Ralph, Arthur, Robert; Baldwin  
R3, Palmyra Sec 19NW T140a Joe MADL Sr. (1892) Tel. Wellsville Wellsville

MAFFET, George W., (Lizzie KABEL) Ch Maud, Samuel; "Elkhorn Place," Lawrence R2,  
Wakarusa Sec 5NE 032a (1893) Tel. Kansas Lawrence

MAICHEL, Mrs. Joseph, (Cresence BEARFALDER) Ch Catherine, Lena, Rosa, Elizabeth,  
Carl, Anna, George, Louis; Overbrook R4, Marion Sec 30SW 0300a (1858) Tel.  
Farmers' Independent Overbrook

MALMBURG, J. August, (Augusta ANDERSON) Ch Emma, Oscar, Marie; Lone Star R1, Clinton Sec 34S 0160a (1888) Tel. Lone Star Lone Star

MALONE, Mrs. Bridget, Baldwin R5, Palmyra Sec 19NE 0160a (1854)

MALONEY, John, (Anna O. KEEFE) Ch Flavia, Mildred, John; Lawrence R4, Wakarusa Sec 24SW 094a (1918) Tel. Kansas Lawrence

MANESS, John B., (Dora HAFERBIER) Ch Burnie; Eudora R3, Eudora Sec 1 T80a C. AULTENBERND (1918)

MANGELSDORF, W.H., (Iona JUDY) Ch Helen, Maurine, Charlotte; Lawrence R8, Wakarusa Sec 33SW T320a J.W. HYRE (1918) Tel. Kansas Lawrence

MANNING, Alba D., (Mollie HARRIS) Ch Ethie, Harris, Ralph, Rose; Lawrence R9, Wakarusa Sec 10SW T280a W.A. COURTNEY (1887) Tel. Kansas Lawrence

MANSFIELD, John W., (Annie BEASLEY) Ch Mattie; Lawrence R3, Grant Sec 2 (Acreage not given) E. WILSON (1890)

MARKLEY, George W., (Dora FLORY) Ch Oscar, Etta, Jess, Rogert, Solon; Baldwin R5, Willow Sec 4N 0430a (1862) Tel. Lone Star Lone Star

MARKLEY, Jess E., (Jessie MARTIN) Ch Evelyn, Doris; Lawrence R8, Willow Sec 4N 0160a (1891) Tel. Lone Star Lone Star

MARKLEY, Levi, Lone Star R1, Marion Sec 12NE 0325a (1860) Tel. Lone Star Lone Star

MARSHALL, Edward, Eudora Gen Del, Eudora Sec 8N T85a FIGENBAUGH & DARLING (1910)

MARSHALL, Frank S., (Ella HAMMOND) Ch Herbert, Mildred; Baldwin R4, Willow Sec 21N 080a (1874) Tel. Mutual Worden

MARSHALL, Mrs. Mary A., (Mary BAKER) Ch Fay, Earl, Aileen, Harold; Lawrence R10, Wakarusa Sec 21SE-22SE 0172a (1879) Tel. Kansas Lawrence

MARSHALL, William E., (Dorotha BROKMANN) Ch Herbert, John; Lecompton R2, Kanwaka Sec 5W T5a A.C. WALTERS (1895)

MARTIN, Alex, (Ada FESLER) Ch Fred; Lawrence R2, Wakarusa Sec 9SW T20a James PRICE (1889) Tel. Kansas Lawrence

MARTIN, Charles E., (Jessie WILLEY) Ch Ila, Ethel, Helen, Frances, Earl; Lawrence R9, Clinton Sec 19E 0160a T160a E. MARTIN (1868) Tel. Bell Lawrence

MARTIN, James H., (Cora OZIAS) Ch Morris, Earl, William, Mabel; "Altamont Farm," Baldwin, Palmyra Sec 10SE 080a (1899) Tel. Baldwin Baldwin

MARTIN, John D., (Mary HOUKE) Ch Dave, Florence, Pearl; Lecompton R3, Kanwaka Sec 3E 080a (1895)

MARTIN, Jefferson D., (Ella SHANNAN) Ch Edward, Armstrong, Esther, Carrol; Lawrence R2, Eudora Sec 10-11 0390a (1906) Tel. Bell Lawrence

MARTIN, William E., (Estella MARTIN, sister) Lawrence R8, Wakarusa Sec 1SW 0400a (1870) Tel. Kansas Lawrence

MARTIN, William G., (Pearl WILSON) Ch Lawrence, George, Amos, Ruth, Pearl, Edgar; Vinland R1, Wakarusa Sec 33SE T20a C. LEESE (1898) Tel. Vinland Mutual Vinland

MARTIN, Wilson, (Mary GREGORY) Ch Robert; Lawrence R9, Wakarusa Sec 4SW 0520a (1870) Tel. Kansas Lawrence

MARTIN, W.P., (Laura BROWNING) Ch Wilford; Lawrence R1, Wakarusa Sec 28NW 0100a (1900) Tel. Kansas Lawrence

MATHES, Guy J., (Zeffa HALL) Ch Evelyn, Mary; Lawrence R6, Grant Sec 5 0480a (1920) Tel. Kansas Lawrence

MATHEWS, J., (Mary SWICHER) Ch Clara, Stella, Rosa, Lydia, Nora, Minnie; Lawrence R5, Wakarusa Sec 24NW T2a WATT Bros. (1903)

MATHEY, George, Ch Mary, Charles; Baldwin R4, Palmyra Sec 6SW 080a (1880)

MATHIAS, Charles R., (Lillian MERCER) Ch Charlotte, Roland, Thurman, Murlyn; Baldwin R4, Palmyra Sec 5SW 0170a (1918) Tel. Baldwin Baldwin

MATNEY, John, (Mattie BROWN) Ch Kneth, Opal, Clarence; Lecompton R2, Lecompton Sec 7W 0160a (1910) Tel. Bell Lecompton

(To be continued)



Queries are free to members. They should state at least two facts to gain best results. Queries are also free to nonmembers, but must concern Kansas related ancestors of fifty years or earlier. Please send queries and copies of replies to the Pioneer Editor - perhaps they will help someone else.

SHAWLEY  
STRICKER  
WHITSON  
WILCOX

Carol (WILCOX) WHITSON, 2731 Rawhide, Lawrence, KS 66046  
Seeking information on Amelia Margaret STRICKER. I believe she was born 16 Mar 1880 in Richwood, Christian Co., MO. She married Asa Owen SHAWLEY in August 1897 in Richwood, MO. Who were her parents and where were they born?

SHAWLEY  
WHITSON  
WILCOX

Carol (WILCOX) WHITSON, 2731 Rawhide, Lawrence, KS 66046  
Seeking information on Asa SHAWLEY. He was born in MO on 30 Sep 1879. His father was Armstead M. SHAWLEY. Mother's name and place of birth unknown. Also father's place of birth unknown. Asa died 13 Apr 1943 in Nixa, Christian Co., MO.

GRIFFIN  
TALLEY

Fay S. TALLEY, 2020 Emerald Dr., Lawrence, KS 66046  
Need obituary and complete death date of Anna GRIFFIN, wife of Thomas GRIFFIN, who died in 1887 and was buried in a cemetery on the southwest edge of Baldwin, KS.

FLESHMAN  
MURPHY  
TALLEY

Lloyd TALLEY, 2020 Emerald Dr., Lawrence, KS 66046  
Wish to correspond with any one with information of Anna Barbara FLESHMAN, who died 29 April 1927 in Topeka, KS. Need her parents, brothers, sisters. She was born in Mendon, OH and married Thomas MURPHY 11 Nov 1886.

BAILEY  
BOYD  
COX  
DAVIDSON  
KRAFT  
O'DELL

Christine DAVIDSON KRAFT, 404 Cattleman Ct., Lawrence, KS 66049  
Seeking information on David J. COX family that lived for a while at Ft. Scott, Bourbon Co., KS. David was b. 24 Apr 1816 in Adams Co., OH, son of Jacob COX and Margaret BOYD. He m. Gracie BAILEY, daughter of Ebenezer BAILEY and Rhoda Prather O'DELL, on 24 Mar 1844 in West Union, Adams Co., OH. Children: John Ebenezer, Rhoda Charlotte, Rachel Margaret, Horatio Davidson, Martha, Sarah Ann, Matilda, Walter, Mahetable, and Crawford Bailey, who was living in Eureka, Greenwood Co., KS in 1914 when his mother died at his home.

**DO YOU KNOW WHO THESE PEOPLE WERE?**

If you can identify these people who had their photos taken in Lawrence, Kansas in the 1860's, please contact the Watkins Community Museum, 1047 Massachusetts St., Lawrence, KS 66044.



INDEX, VOL. XIII, No. 1

- ABDILL  
     Edward S., 23,32  
     Maggie E., 27,32  
 ACHELTICE, Leaves, 4  
 ADAMS, Susie, 25,32  
 ADER, Agnes, 28,32  
 AHLERS, Joachim L., 23,34  
 ALIFF, Thomas, 16  
 ALLEN  
     Edwin C., 23,34  
     Jessie, 38  
     Robert, 23,35  
 ANCHIRVAL, Charles J., 16  
 ANDERSON  
     Albert, 23,35  
     Augusta, 40  
     Avas, 23,34  
     Eva M., 26,32  
     Lela, 38  
     M.C., 37  
 ANDREWS, Bertha, 39  
 ARMSTRONG  
     Christopher, 23,33  
     Clara B., 24,32  
     Harley Clement, 18  
 ARNETT  
     Earnest Gilbert, 18  
     Henry Albert, 18  
 ARNO, Amy, 37  
 ARNOLD, Theodore, 23,33  
 ARTERBURN, Moses M., 23,34  
 ASHBY, Eva J., 23,32  
 ASHE, Mattie M., 30,32  
 ATKINSON, Miss, 17  
 ATWOOD, G.H., 38  
 AULTENBERND, C., 40  
 AUSTAETT, Carrie J., 28,32  
 AVERILL, Paschal, 2  
 AYERS, Wm. W., 26,27,28,29  
  
 BABCOCK, Mattie G., 29,32  
 BAFS, Gillma, 6,8  
 BAHNMAIER  
     Fred, 17  
     George Miles, 18  
 BAILEY  
     Cora E., 23,32  
     Ebenezer, 41  
     Gracie, 41  
     Harrison W., 8  
     Walter E., 23,32  
 BAKER  
     John W., 2  
  
 BAKER, cont.  
     Mary, 40  
     Thomas N., 2  
 BALDWIN, Sarah B., 30,32  
 BALEY, 5  
 BALLARD, Laura A., 23,32  
 BANE, Jennie May, 28,32  
 BANKS  
     Charles P., 23,33  
     Herman I., 18  
 BANNING, William H., 23,33  
 BARBER, Harry, 17  
 BARDELL  
     John B., 23,34  
     Nettie M., 25,32  
 BARKER  
     Miss, 17  
     Simon H., 23,34  
 BARNES, Charles D., 23,34  
 BARNETT  
     Cora, 2  
     Cora Batdorf, 3  
     James Arthur, 2  
     James R., 2  
 BARNHART  
     Benjamin F., 23,34  
     Lucy, 38  
 BARTUSCH, Rosa, 37  
 BATDORF  
     Charlotte, 7  
     Cora (Barnett), 3  
     Dave, 3  
     Emma (Harrison), 3  
     G.W., 7  
     John Walborn, 2,3,4,5,6,  
         7,8  
     J.C., 7,8  
     J.W., 8  
     Mary Elizabeth (Watson),  
         3  
     Will, 3  
 BATES, C.D., 31  
 BAUGHMAN, Nettie F., 25,32  
 BEAL  
     Thomas A. (D.), Jr.,  
         23,33  
 BEAN, William, 23,34  
 BEARFALDER, Cresence, 39  
 BEASLEY, Annie, 40  
 BEATTIE, John, 23,34  
 BEEBE, Flora B., 30,32  
 BEELER, William P., 23,35  
 BEHRINGER, Ella N., 23,32  
  
 BELK, Marjory C., 37  
 BELL  
     Fletcher W., 23,32  
     Mrs. Nettie, 17  
     Oscar, 23,32  
 BELLOWS, Ida, 23,32  
 BENEDICT, Julia M., 27,32  
 BENNETT, Eva, 38  
 BENNETT, Margaret R., 20  
 BENSON, Gustave S., 23,34  
 BENT, Horatio, 16  
 BERCAW, Albert F., 16  
 BERKOWITZ, Henry, 29  
 BERSERRA, Odion, 18  
 BETTS  
     Della, 28,32  
     Matilda B., 31,32  
 BICKERTON, Thomas, 16  
 BIXLER, Clara, 39  
 BLACK  
     Harry P. (J.), 23,32  
     James, 16  
     Joseph, 2  
     S.M., 30  
 BLECHL, Bertha, 30,32  
 BLEVENS, Louisa E., 31,32  
 BOAZ, Edmond C., 24,25  
 BODE, Mr., 21  
 BOND, Milton E., 23,35  
 BONEBRAKE, J.H., 29  
 BORNGESSER, Mary E., 25,32  
 BOSWORTH, Charles, 2  
 BOWELL, Lou, 26,32  
 BOWEN  
     Mrs., 39  
     Thomas, 16  
 BOWER, Adam, 16  
 BOWERS, Annie, 27,32  
 BOYD  
     Margaret, 41  
     Mary, 39  
 BOYER, Joseph J., 16  
 BRADFORD, Amanda E., 31,32  
 BRASIER, Minnie M., 32  
 BRASS, Clara A., 26,32  
 BRAUSER  
     Christian (Crist), 23,33  
 BRAYMAN, William, 16  
 BRECHELSEN, Peter I., 2  
 BREWER  
     Almira, 30,32  
     Emma, 29,32

BRICH/BRICHER  
Catherine, 19

BRISBIN  
Manford Edmund, 18

BRISTOW, W., 24

BROCKWAY, James G., 24,33

BROEKER, William, 21

BROKMANN, Dorothea, 40

BROOKE  
Benjamin C., 13,15  
Lillian, 17

BROOKS  
Albert, 24,33  
W.W., 24,28

BROPHY, John, 2

BROWN  
Carrie E., 25,32  
Chas. Frederick, 18  
George B., 16  
Lucena, 26,32  
Mattie, 40  
Moses, 24,25,29,30  
Sinnet, 24,34  
S.J., 25,27,31  
Thomas P., 16  
Warren B., 24,34  
Willard, 24,32

BROWNING  
G.W., 26  
Laura, 40  
Samuel B., 24,32

BRUBAKER, Peter, 26,30

BRUCH/BRUCHER/BRUGGER  
Catherine, 19

BRYANT  
Jack, 18  
Sarah, 18

BURCHAM, Drury, 24,34

BURKES, Matt, 17

BURNS, James Harvey, 18

BURRIS, A.T., 26

BURROWS  
Charles, 24,33  
William O., 24,34

BURTON, Lansing H., 24,34

BUSKER, Melissa J., 24,32

BUSSER, S.E., 24

BUTLER, William, 16

BUTTS, Mr., 4

CADE, Mary, 38

CALDWELL  
Ermin E., 27,32  
William P., 11,12,13

CALKINS, Charles H., 16

CALLAN, John E., 24,33

CAMPBELL  
Alexander, 4,8  
Ross W., 24,33  
Thomas H., 24,35

CANAVAN, James, 24,34

CANSELL, Mary E., 30,32

CARDWELL, M.W., 17

CAREY, Elizabeth, 29,32

CARLSON, Fred Jacob, 18

CARTER  
Charles K., 24,32  
Jared, 16

CATTINGHAM, Edward, 16

CAVIN, Silas, 30

CEEB, Anna M., 29,32

CHAMBERS, Nelson A., 2

CHAMPION, Anna, 25,32

CHAPMAN, Beverley, 16

CHARLTON  
John, 23,24,25,31

CHASE, Viola, 29,32

CHERRY, C.W., 26

CHILTON, William, 2

CHISEM, Bettie, 29,32

CHRISTIE, Mary, 31,32

CHRISTINE  
William T.S., 24,33

CHURCH, Maude, 29,32

CLAPHAM, Mr., 22

CLARK  
Charles W., 24,35  
C.F.M., 4  
C.H., 38  
Harry David, 18

CLARKE  
George, 24,34  
Marion Arthur, 18

CLIPPARD  
Lebbie/Libbie E., 24,32

COCKS, Henry, 27

COFFELT, Samuel M., 24,34

COHN, Rachel, 29,32

COHRON  
E.M., 24,26,27,29,30,32

COLE, Herbert Conwell, 18

COLEMAN, Lyman D., 16

COLLINS  
Alonzo, 24,34  
Isaac, 2  
James Cox, 2  
William, 17  
William Irwin, 18

CONLEY, James, 16

COOK, William Perry, 18

COOPER  
C., 36  
Jim, 2

COPLINGER  
Martha L., 24,32

CORDLEY  
Richard, 24,26,27,28,29,  
31

CORPORAL, Emma, 27,32

CORYELL, Edwin M., 24,32

COTTON, J.V., 39

COUCH, Eusebia, 28

COUGHILN, Michael, 2

COULES, Minnie, 39

COURTNEY, W.A., 40

COX  
Crawford Bailey, 41  
David J., 41  
Horatio Davidson, 41  
Jacob, 41  
John Ebenezer, 41  
Mahetable, 41  
Martha, 41  
Matilda, 41  
Rachel Margaret, 41  
Rhoda Charlotte, 41  
Sarah Ann, 41  
Walter, 41

CRAIN, Laura B., 26,32

CRAMER  
Deputy Marshal, 9  
John, 2  
Samuel J., 13

CRAWFORD, Alonzo, 16

CREEL, James, 24,34

CROGGAN, Joshua M., 8

CUMMINGS  
John Francis, 18  
Thomas Frederick, 18

CUTTER  
Abram, 16  
Calvin, 16

DAILEY, Maude, 24,33

DANIELS  
A.H., 29  
Mary, 37

DANVERS, William F., 24,33

DARK, Samuel S., 18

DARNOLD, Ida, 31,33

DAVENPORT  
Thomas B., 25,34

DAVIS  
John M., 25,32  
T.D., 23,31

DAVIS, cont.  
     William A., 25,34  
 DAY  
     John N., 25,32  
     Minnie, 17  
     Naoni, 17  
 DEAN  
     Frank M., 25,33  
     Lillie M., 27,33  
 DeCOW, George, 25,33  
 DeFOY, Mary T., 30,33  
 DEISTER, Henry F., 25,33  
 DENT, Mary, 37  
 DEPPE, Mary L., 27,33  
 DESKIN, Fred, 17  
 DEVILBESS  
     Charles E., 25,32  
 DEWS, Don, 36  
 DICKINSON, Theodore, 16  
 DIGGS, B.F., Hon., 16  
 DIX, Isabella, 25,33  
 DOANE  
     Josephine, 30,33  
     Laura May, 23,33  
 DOLE, Artemus W., 16  
 DOLESHAL, Victoria M., 21  
 DONALDSON  
     Capt., 9  
     J.B., 14  
     U.S. Marshal, 10,12  
 DOOLITTLE, Charles, 38  
 DOUB, Lillian, 17  
 DOUGLAS, William M., 15  
 DOYLE  
     James M., 15  
     Martha J., 21  
     Mary, 21  
     Mary A., 30,33  
 DRISDOM, Thomas, 25,34  
 DUCKWORTH, Capt., 5  
 DUKE, Cordie E., 28,33  
 DUNLAP, Adam(s) E., 25,34  
 DUSTO, Mary, 23,33  
 DYKE, Lodire J., 25,33  
 DYKES, Daniel B., 25,32  
  
 EAKIN, Robert, 25,34  
 EAMES, Lola, 36  
 EASTER, Henry H., 16  
 EBERHART  
     Charles, 17  
     Gustavus A., 16  
 EDDY, Susie F., 27,33  
 EDGAR, Geo. B., 31  
  
 EDWARDS  
     George H., 25,33  
     Richard, 25  
 EIBERT, John H., 34  
 EIBEST, John H., 25  
 ELIAS, Ethel L., 23,33  
 ELLIOTT, Joel, 2  
 ELLIS, Eva L., 27,33  
 EMERY, A., 36  
 ENDACOTT  
     John, 24,25,27,29  
 ENGELKE, Henry J., 25,33  
 ENGLISH  
     Blanche, 36  
     William A., 25,34  
 ENNIS, A.T., 28  
 EUBANKS, J.A., 17  
 EVERSMEYER, Lois, 3  
 EWING  
     Charles W., Dr., 2  
     Hattie E., 17  
     Minnie A., 30,33  
     Sue, 17  
     T.S., 17  
  
 FALLEY, Edmond B., 16  
 FARLEY, Herman, 17  
 FAUBLE, Minnie M., 29,33  
 FELLER, Magdalena, 19  
 FERGUSON, Robert M., 2  
 FERRIL, George, 25,33  
 FESLER, Ada, 40  
 FESSLER, Leopold G., 25,33  
 FETTY, Julia A., 26,33  
 FIDLER, Ida Bell, 29,33  
 FIGENBAUGH & DARLING, 40  
 FILSON, Casper S., 4,8  
 FISHBACK, Amanda, 25,33  
 FISHER, Henry, 2  
 FITCH  
     Edward, 8  
     Robert, 8  
     Roger, 8  
     Sarah, 8  
 FITZPATRICK, Frank, 18  
 FLEER, Amelia, 23,33  
 FLEMING, Jane, 26,33  
 FLESHMAN  
     Anna Barbara, 41  
     Mary A., 24,33  
 FLETCHER, Clara A., 25,33  
 FLORINTINE, Walter, 16  
 FLORY  
     C., 25  
     Dora, 40  
  
 FLORY, cont.  
     William, 25,35  
 FLUKE, Bob, 16  
 FONTON, James M., 14  
 FORD, Samuel B., 13  
 FORTSON  
     Alice, 32,33  
     Henry, 25,32,35  
 FOSKUHL, Andrew J., 25,33  
 FOSTER  
     Ellen W., 26,33  
     Henry B., 25,33  
     Mary E., 25,33  
 FOULKROD, John W., Rev., 2  
 FOX, Emma, 36  
 FRAZER, Georgie F., 25,33  
 FRAZIER, Mary, 38  
 FREEMAN, Ida, 28,33  
 FREIGENBAUM, F.W., 32  
 FRENCH  
     Grace N., 37  
     Stella, 37  
     Stella V., 37  
 FRIEKER, Philip, 29  
 FULLER  
     Josiah G., 16  
     Resolved, 16  
  
 GABRIEL, Emma A., 29,33  
 GAEBLER, Adolph N., 25,32  
 GAINES  
     Joseph B., 16  
     Nellie, 17  
 GAIRNS, Walter A., 26,34  
 GANES, Cordelia, 38  
 GARDENER  
     Mary Bell I. (Mabel),  
         27,33  
 GARRETT, Mrs., 18  
 GATES, Alphonso S., 16  
 GAUCK, Rose, 38  
 GAUK, August, 26,33  
 GEARY  
     John W., 9,10,11,15  
 GENTRY, Lillie, 39  
 GEORGIE, Bettie M., 30,33  
 GERLACH  
     Henry, 26,30  
     H., 25,31  
     William, 2  
 GIBBENS, Arthur L., 18  
 GILBERT  
     Effie L., 28,33  
     James F., 26,32  
     John L., 26,34



GILL  
 Henry, 2  
 Nellie S., 21  
 William H., 16  
 GILRUTH, Thomas W., 26,33  
 GLEASON, Cyrus S., 16  
 GLENN  
 George LaFayette, 18  
 Harvey Moore, 18  
 Katherine, 38  
 Will, 18  
 GLOVER, William H., 26,32  
 GOBIN, Hillary A., 28,30  
 GOEPFERT, Rose L., 26,33  
 GOFF, Henry Lee, 18  
 GOOD, Solomon P., 26,34  
 GOODALE, A.B., 24,30  
 GOODMAN, Walter, 26,34  
 GRAMMER, Samuel F., 26,35  
 GRAUEL  
 William Frederick, 18  
 GRAY  
 Horace O., 26,33  
 Isaac, 16  
 Robert Marshall, 18  
 GRAYBILL, John, 2  
 GREELEY, Laura, 39  
 GREENE, H.M., Col., 17  
 GREGORY  
 Fred, 17  
 Mary, 40  
 GRIFFIN  
 Anna, 41  
 James M., 26,33  
 Thomas, 41  
 GRIZZARD, Mattie, 26,33  
 GROCE, Edward E., 26,32  
 GROZAN, 8  
 GULLETT, C.W., 23  
  
 HAAS, Rosa C., 23,33  
 HADL, Barbara, 39  
 HAFERBIER, Dora, 40  
 HALDERMAN, Jennie, 25,33  
 HALL  
 Mary Frances, 25,33  
 Zeffa, 40  
 HALLER, John, 23,29,31  
 HALLUM, William J., 26,35  
 HAMILTON, Edgar W., 26,34  
 HAMMOND, Ella, 40  
 HAMPTON, Lewis J., 14  
 HANSELMAN  
 Amanuel H., 26,32  
 HANSLER, Joseph A., 18  
 HARDING, Frank, 26,33  
 HARDTARFER  
 Ida L., 20  
 Jacob Edward, 20  
 HARMAN, Wilber D., 26,35  
 HARRINGTON  
 Charles Ross, 18  
 HARRIS  
 Dwight T., 17  
 Mollie, 40  
 Percy D., 26,32  
 Sarah, 18  
 HARRISON  
 Emma Batdorf, 3  
 John H., Hon, 2  
 Lucy J., 29,33  
 HARTMANN, August, 26,33  
 HARVEY, Andrew J., 16  
 HASE, Arthur A., 20  
 HATCH, Bethena A., 24,33  
 HATSCH, Vincent, 26,33  
 HATTAN, E.J., 39  
 HAWELL, John J., 16  
 HAWES, Clara M., 28,33  
 HAWKINS, Thomas, 16  
 HAY  
 Chester, 16  
 Emma F., 25,33  
 HAYS, Martin P., 2  
 HEFFNER, Inez B., 21  
 HEISE, Charles, 17  
 HEMPHILL  
 Ida L. (Nina), 24,33  
 HENDERSON  
 Eliza, 29,33  
 Frank H., 26,33  
 Mr., 22  
 HENRY, Stuart O., 26,34  
 HENSON, Cornelius, 26,33  
 HERD, Jacob S., 15  
 HEWES, Charley W., 17  
 HICKMAN, Lizzie, 39  
 HICKS, Joseph, 16  
 HIDE, Calvin D., 16  
 HIGBIE, Damon, 2  
 HILL  
 E.J., 17  
 Oscar E., 26,34  
 HIRTH, John K., 27,32  
 HISLOP, Florinda, 31,33  
 HITER, Martha E., 29,33  
 HOAD, Bruce Evans, 18  
 HOADLEY, Clarence, 16  
 HOBBS, Luanna, 31,33  
 HOBBS, John, 27,33  
 HODGES  
 Jess T., 27,34  
 Martha J., 23,33  
 HOFFERKAMP  
 Herman J., 27,34  
 HOFFMAN, Eda A., 30,33  
 HOGG, Thomas, 18  
 HOHERING, W., 39  
 HOLMES, Alice, 27,33  
 HOLSBERG, Frank, 27,34  
 HOLWICK, Cora E., 24,33  
 HOOD, John Franklin, 18  
 HOOGLAND, Edward, 10  
 HOOK, Charles J., 27,34  
 HOOVER, Mark A., 19,22  
 HOPE, A.L., 31  
 HOPKINS, Sarah A., 28,33  
 HOSTETTER, L.W., 2  
 HOUKE, Mary, 40  
 HOUSE, Margaret, 27,33  
 HOUSTON, Edward W., 27,33  
 HOUT, Emma, 39  
 HOUTS, G.R., 25,30,31  
 HOWARD, Malinda, 36  
 HOWE, Walter L., 27,32  
 HOWELL  
 Hannah, 31,33  
 Maud, 37  
 HOWLAND, C.G., 23  
 HUBBEL  
 Berton M., 27,34  
 Florilla E., 29,33  
 Truman D., 27,33  
 HUFFMAN  
 Lenora, 18  
 W.R., Rev., 17  
 HUGHS, Joseph L., 2  
 HULL, William, 2  
 HUMBERT, William A., 27,34  
 HUMPHREY, Aaron M., 16  
 HUNTER, G.O., 17  
 HURD, Henry, 16  
 HUTCHINS, Roswell, 16  
 HYDE, Ella, 29,33  
 HYMAN  
 Luther T., 27,35  
 S.B., 27  
 HYRE  
 Henry T., 27,33  
 J.W., 40  
 IEHLER, John, 2  
 ILIFF, Ross L., 18  
 INGLE, Rosanna, 30,33  
 IRELAN, Wm., 25,28

IRVING, George W., 27,32  
 JACKSON, Mathew, 16  
 JACOBS, Edward A., 16  
 JAMEISON, Gertrude, 39  
 JAMES  
   Amos, 18  
   Francis M., 27,33  
   Maria E., 26,33  
 JEHL, John, 27,34  
 JELLISON  
   Opie James, 18  
   William Bert, 18  
 JENING, John S., 7  
 JENKINS  
   Charles, 27,35  
   Oliver C., 16  
 JENNINGS, J.H., 28  
 JESPERSEN, Julius, 27,34  
 JOHNSON  
   Addison J., 27,32  
   Annie E., 32,33  
   Charles A., 27,33  
   Henry, 27,35  
   John, 27,34  
   John A., 27,34  
   Matilda, 29,33  
   Mr., 10,11  
   Newton C., 27,33  
   Samuel, 14  
   Thomas, 27,34  
 JONES  
   Edward, 27,35  
   Hazel, 38  
   John Tecumseh (Tauy), 2  
   J.L., 38  
   Mary, 30,33  
   Mrs., 17  
   Thomas H.S., 27,32  
 JORDON, Jeremiah, 16  
 JUDY, Iona, 40  
  
 KABEL, Lizzie, 39  
 KAMPSCHRO(E)DER  
   Lizzie, 26,33  
 KANE, Mary Abbie, 31,33  
 KASBERGER, Frances M., 22  
 KATHERMAN  
   Amanda, 28,33  
   Claude, 21  
 KEEFE, Anna O., 40  
 KEHLER, Lizzie, 32,33  
 KELLAR  
   Edgar H., 30  
   E. H., 28  
  
 KELLEY, Laura J., 31,33  
 KENNEDY  
   Mrs. Elizabeth, 31,33  
   Nancy, 24,33  
 KENYON, Lucy, 27,33  
 KEROHER, Rosa, 39  
 KERR, William, 16  
 KESLER, Sadie E., 30,33  
 KETCHUM, Justice G., 16  
 KETTEL(L), William, 4,8  
 KETTERING, Ira Allen, 18  
 KIDWELL, Martha, 38  
 KINCH, Joseph, 16  
 KING  
   H. (N) M. (W), 23,28  
   John S., 16  
   Mrs. M., 37  
 KINSEY/KINZEY  
   Ebenezer A., 27,34  
 KIRCHNER, Lillie, 26,33  
 KISTLER, Elmyra, 24,33  
 KIZER, Frank, 37  
 KLINE, William, 16  
 KNIGHT, Susan N., 30,33  
 KNUDSEN, Alma, 38  
 KOEHLER, Josephine E.,  
   25,33  
 KRAFT  
   Christine Davidson, 41  
 KRIER  
   Family, 19  
   Mary, 20  
   Susanna, 20  
 KRING, Nancy, 36  
 KUHN, Charles Leslie, 18  
 KUSLER, Miram, 16  
 KYLE, Jim, 2  
  
 LANE, William, 25,27,33  
 LANGWORTHY, Oliver, 16  
 LARGENT  
   Ira E., 27,35  
   Laura E., 28,33  
 LARIMER, Hugh D., 17  
 LARNARD  
   Eugene, 36  
   Mary, 36  
   Oscar Jr., 36  
   Oscar L., 36  
 LAUBER, Mary, 31,33  
 LAUGHTER, Arinilda, 36  
 LAVIN, Timothy, 36  
 LAWRAY, John, 16  
 LAWSON  
   Albert F., 36  
  
 LAWSON, cont.  
   Bertha, 39  
   Logan, 36  
 LEA (LEE), Gen., 4  
 LEAMER, Will, 18  
 LEAR, Mary, 25,33  
 LEDERER  
   Arley, 36  
   Clyde P., 36  
   Earl N., 36  
   Glenn, 36  
   James, 36  
   John, 36  
   Virgil, 36  
 LEE  
   Andrew, 36  
   Arbrey, 36  
   Audrey, 36  
   Charles, 36  
   Dorothy, 36  
   Edgar, 36  
   Everett, 36  
   Gertrude, 36  
   Grace, 36  
   Howard, 36  
   James F., 36  
   John F., 36  
   Louis, 36  
   Lucille, 36  
   Marjorie, 36  
   Mary, 36  
   Pearl, 36  
   Raymond, 36  
   Robert G., 36  
   Sadie, 36  
   Virgil, 36  
   Wallace, 36  
   Walter, 36  
   Walter H., 36  
   Weeda, 36  
 LEESE  
   Aletia, 36  
   Anna, 36  
   C., 40  
   George, 36  
   Hattie, 36  
   Leander, 36  
   Robert, 36  
 LEGER, James, 28,34  
 LEISON, Thomas, 16  
 LENZ, Mark, 36  
 LEONARD, L.M., 31  
 LEONHARD  
   Authur, 37  
   Frank H., 37

LEONHARD, cont.

Grace, 37  
Lawrence, 37  
Mildred, 37  
Ruby, 37

LESSER, Mary, 31,33

LEUF

Alfaretta, 37  
Beulah, 37  
Harry, 37  
Hubert M., 37  
Joseph L., 37  
Matt, 37  
Nellie, 37  
Ruth, 37  
Vernon, 37  
Viola, 37  
William, 37

LEWIS

Alice, 37  
Benjamin, 37  
Charles, 37  
Charles D., 37  
Cora, 37  
Deniewalter, 28,33  
Effie, 37  
Elizabeth, 37  
Ella, 37  
Elmer, 37  
Ethel, 37  
Everett, 37  
Fred, 37  
Fred V., 37  
George, 37  
George Jr., 37  
George W., 37  
Grace, 37  
Herbert, 37  
James, 37  
John A., 37  
Lillie, 37  
Margaret, 37  
Martha, 29,33  
Mrs. Callie, 37  
Mrs. Mary F., 37  
Oscar, 37  
Reuben, 37  
Richard, 37

LIDLKAY, George E., 2

LIMERICK

George W., 28,32

LINDELL

Anna, 37  
Charles, 37  
Earl A., 21,37

LINDELL, cont.

Mrs. Charles, 37

LIPPINCOTT, J.A., 27

LISTON

Bernard, 37  
Dorothy, 37  
George R., 37  
Ruth, 37

LIVENGOOD, G.W., 39

LOBINGIER, Georgia, 37

LOBINGLER, George, 2

LOGAN

Archie, 37  
Arthur, 37  
Callie, 37  
Ella, 37  
Elmer, 37  
Elmer A., 37  
Emma, 37  
Ernest, 37  
Fred, 37  
Fred F., 37  
Joe V., 37  
Joseph, 37  
Marguerite, 37  
Melissa, 37  
Mrs. Amanda J., 37  
Myrtle, 37  
Pearl, 37  
Russell, 37  
Stella, 37  
Sylvester, 37  
Walter, 37  
William, 37  
Zelma, 37

LONG

Barnard, 8  
Thomas O., 28,34

LONGANECKER

Charles, 37  
Clark E., 37  
Clifford, 37  
Earl, 37  
Esta, 37  
Everett, 37  
Leonard C., 37  
Raymond, 37  
Thelma, 37

LONGFELLOW

Arthur, 37  
Daniel O., 28,34,37

LOTHHOLZ

Carl, 37  
Oscar, 37  
William, 37

LOTHROP

Elroy A., 37  
Mrs. Anna E., 37  
LOTZ, Anna, 26,33

LOVE

Esther, 37  
Grant, 37  
Isabella M., 29,34  
Lucile, 37  
Raymond, 37

LOWE, A.K., 17

LOWN

George L., 37  
Wilber D., 37  
LOWRY, Katie, 23,34

LUCAS

Thomas, 37  
William H., 37  
LUHERS, Villamenia, 36

LUMEN, Maggie, 31,34

LUNDY, Al, 18

LUSH, Katie, 27,34

LUTZ

Andrew, 38  
Arthur, 38  
Charles, 38  
Clara, 38  
Elmer, 38  
Eugene Edward, 21,37  
Eva, 37  
Eva May, 21  
Frank, 37,38  
Frank Elmer, 21  
Fred, 38  
Martha Anastasia, 21  
Mattie, 37  
Oscar, 37  
Oscar Eugene, 21

LYMAN, Eli, 16

LYNCH

Elsie, 38  
Hazel, 38  
Irena, 38  
James G., 38  
William, 38

LYON

Alfred, 38  
Harley, 38  
John H., 38

LYONS

Francis, 38  
Gladys, 38  
James, 38  
Jerry, 38  
Lester, 38

LYONS, cont.

Paul, 38

MADL

Alma, 39  
Arthur, 39  
Edd, 39  
Jerald, 39  
Joe F., 39  
Joe Sr., 39  
Lorine, 39  
Marion, 39  
Mildred, 39  
Ralph, 39  
Robert, 39

MADSON, John, 28,34

MAFFET

George W., 39  
Maud, 39  
Samuel, 39

MAGRATH

Jas., 25  
Jos., 27

MAICHEL

Anna, 39  
Carl, 39  
Catherine, 39  
Elizabeth, 39  
George, 39  
Lena, 39  
Louis, 39  
Mrs. Joseph, 39  
Rosa, 39

MALLISON, Lola E., 26,34

MALMBURG

Emma, 40  
J. August, 40  
Marie, 40  
Oscar, 40

MALONE, Mrs. Bridget, 40

MALONEY

Flavia, 40  
John, 40  
Mildred, 40

MANESS

Burnie, 40  
John B., 40

MANGELSDORF

Charlotte, 40  
Helen, 40  
Maurine, 40  
W.H., 40

MANNING

Alba D., 40  
Ethie, 40  
Harris, 40

MANNING, cont.

Ralph, 40  
Rose, 40

MANSFIELD

John W., 40  
Mattie, 40

MARDES, Francisco, 18

MARKLEY

Doris, 40  
Etta, 40  
Evelyn, 40  
George W., 40  
Jess, 40  
Jess E., 40  
Levi, 40  
Oscar, 40  
Rogert, 40  
Solon, 40

MARSHALL

Aileen, 40  
Earl, 40  
Edward, 40  
Fay, 40  
Frank S., 40  
Harold, 40  
Herbert, 40  
John, 40  
Mildred, 40  
Mrs. Mary A., 40  
Samuel C. Jr., 28,32  
William E., 40

MARTIN

Alex, 40  
Amos, 40  
Armstrong, 40  
Carrol, 40  
Charles E., 40  
Dave, 40  
Earl, 40  
Edgar, 40  
Edward, 40  
Estella, 40  
Esther, 40  
Ethel, 40  
E., 40  
Florence, 40  
Frances, 40  
Fred, 40  
George, 40  
Helen, 40  
Ila, 40  
James H., 40  
Jefferson D., 40  
Jessie, 40  
John D., 40

MARTIN, cont.

Lawrence, 40  
Mabel, 40  
Morris, 40  
Pearl, 40  
Robert, 31,40  
Ruth, 40  
Susan O., 30,34  
Wilford, 40  
William, 40  
William Arthur, 18  
William E., 40  
William G., 40  
Wilson, 36,40  
W., 36  
W.P., 40

MARVIN

Jas., 23,26,27,28,29,  
30,31

Mina Elizabeth, 31,34

MASON, Otis, 16

MASTERSON, Van, 17

MATHES

Evelyn, 40  
Guy J., 40  
Mary, 40

MATHEWS

Chas. Andrew, 18  
Clara, 40  
J., 40  
Lydia, 40  
Minnie, 40  
Nora, 40  
Rosa, 40  
Stella, 40

MATHEY

Charles, 40  
George, 40  
Mary, 40

MATHIAS

Charles R., 40  
Charlotte, 40  
Mary, 39  
Murlyn, 40  
Roland, 40  
Thurman, 40

MATNEY

Clarence, 40  
John, 40  
John Everett, 18  
Kneth, 40  
Opal, 40

MAUL, John H., 23,27

MAURITZSEN

Johanna, 27,34

MAUST, Calvin Henry, 18  
McARTHUR, L., 16  
McCABE, James F., 28,33  
McCABRIA  
Eugene, 38  
Harry, 38  
James F., 38  
McCALL  
Dave T., 38  
Joe Darryl, 18  
John, 38  
John S., 38  
Madge, 38  
Margurite, 38  
Minnie, 38  
Opal, 38  
Orville, 38  
Orville Clarence, 18  
Sarah, 38  
Virginia, 38  
Wayne, 38  
McCARTY, George L., 38  
McCLANAHAN  
Ada, 38  
Alex F., 38  
Bertha, 38  
Edward, 38  
Elizabeth, 38  
Ella, 38  
Elmer, 38  
Emma, 38  
Franklin, 38  
Fred, 38  
George Edward, 18  
Guy, 38  
Guy Hedgeman, 18,38  
G. Edward, 38  
Hazel, 38  
Hedger E., 38  
Hedgman, 38  
Helen, 38  
Madalyn, 38  
Martha, 38  
Mary, 38  
Mrs. Mary E., 38  
Nancy, 38  
Pearl, 38  
Roberta, 38  
Virginia, 38  
Walter, 38  
William, 38  
McCLANHAN  
Ethel, 38  
Flora, 38  
Mary, 38

McCLANHAN, cont.  
Minnie, 38  
William S., 38  
McCLELLAND  
Melvin, 38  
Noah F., 38  
McCLINTOCK  
Edith, 38  
Edward, 38  
Elizabeth, 38  
George, 38  
George A., 38  
Grace, 38  
Helen, 38  
Herbert, 38  
Kate, 38  
Laura, 38  
Marie, 38  
Mrs. Mary C., 38  
Richard, 38  
Ruth, 38  
William, 38  
William J., 38  
McCLUNG  
Carl, 38  
Crawford L., 38  
Edgar, 38  
Milton, 38  
McCLURE  
Foster, 38  
George F., 38  
Gladys, 38  
Isaac, 28,33  
Roy, 38  
Serena, 38  
McCOLLOUGH  
Charles D., 38  
Irma, 38  
Vivian, 38  
Warren, 38  
McCOLLUM  
Burton, 38  
Effie, 38  
Elmer, 38  
Harriet, 38  
Mrs. Martha, 38  
McCONNELL  
Bernard, 38  
Bernice, 20  
Florence, 38  
Lela, 38  
Ollie, 38  
Robert G., 38  
Robert Jr., 38  
McCORMICK, Mary E., 25,34

McCREATH  
Catherine, 39  
David, 39  
D.H., 39  
Francis, 39  
McFARLAND  
Bernice, 39  
Bertha M., 39  
Edna D., 29,34  
Edward, 39  
Elizabeth, 39  
Geneva, 39  
Lizzie E., 24,34  
Mrs. N.J., 39  
Paul, 39  
Robert R., 39  
Thomas, 39  
McFARLANE, Albert, 28,34  
McGEE, Minnie M., 24,34  
McGINNIS  
James Francis, 18  
McGRATH, Mary Ann, 28,34  
McKAY, William M., 28,34  
McKEE  
Bertha, 39  
Charles, 39  
Edson, 39  
George, 39  
James M., 39  
McKINNEY  
Alvin, 39  
Betty Lou, 39  
Charles A., 39  
Charles Jr., 39  
Clara, 39  
Elmer, 39  
Flossie, 39  
Fred J., 39  
Howard, 39  
John H., 39  
Levi, 39  
Lillie, 39  
Merle, 39  
Robert, 39  
Tillie, 39  
William, 39  
McKINZIE  
Francis, 39  
Herbert, 39  
Hulda, 39  
Iber, 39  
Iva, 39  
I.C., 39  
J. Frank, 39  
Lavergne, 39

McKINZIE, cont.  
 Mrs. Heber A., 39  
 Myrtle, 39  
 Nell, 39  
 Oral, 39  
 Rufus, 39  
 Russell, 39  
 McMILLEN  
 Carl, 39  
 Chester, 39  
 Dale, 39  
 Don, 39  
 Frank, 2  
 Jack, 39  
 McNARIE  
 Alice, 39  
 Charles L., 39  
 James, 39  
 McNEES  
 Floyd, 39  
 James, 39  
 James R., 39  
 Josell, 39  
 Oscar, 39  
 Oscar P., 39  
 Percy, 39  
 Winston, 39  
 McNISH  
 Ada, 39  
 Anna, 39  
 Charles, 39  
 Elvin, 39  
 John W., 39  
 Mary E., 29,34  
 Sherman, 39  
 William A., 39  
 McPHEETERS  
 Delbert, 39  
 Elizabeth, 39  
 Evelyn, 39  
 James A., 39  
 Perry, 39  
 Roscoe, 39  
 Thelma, 39  
 Walter, 39  
 William A., 39  
 McQUEEN  
 Glenn R., 39  
 Martha, 39  
 M., 39  
 McQUISTIAN/McQUISTON,  
 Rev., 17  
 McRAE  
 Albert Sylvester, 18

McTAGERT  
 Alice, 39  
 George, 39  
 Hattie, 39  
 William, 39  
 William J., 39  
 MEEDER, George, 2  
 MELTON, Melissa A., 29,34  
 MERCER, Lillian, 40  
 MERCHANT, Nelson, 2  
 MEYERS, Rebecca, 37  
 MICHALDS, Richard D., 16  
 MIGLARIO  
 Charles Allen, 18  
 John Steven, 18  
 MIKESELL, Alf, 18  
 MILES, Susannah, 27,34  
 MILLER  
 Albert J., 28,34  
 Charles W., 28,34  
 Jacob, 28,34  
 Mary E., 23,34  
 Sarah C., 25,34  
 MILLS, Margaret A., 25,34  
 MILNER, Cyrus E., 28,33  
 MITCHELL  
 David T., 12,13,14  
 John T., 28,32  
 J.H., 37  
 Nellie, 39  
 MODL, J., 39  
 MOHERMAN, William H., 2  
 MONDEY, Thaddeus, 28,33  
 MONROE, Anthony, 28,35  
 MONTAGUE, Dwight H., 16  
 MOON, Minta V., 30,34  
 MOORE  
 Alvertie, 24,34  
 Fred Hill, 18  
 Hattie, 31,34  
 J.M., 17  
 Samuel T., 28,33  
 Sue T., 31,34  
 MORRILL, Agnes L., 24,34  
 MORRIS  
 Agnes S.M., 27,34  
 John, 28,35  
 W.L., 26,29  
 MORRISS  
 Nathan, 18  
 William Washington, 18  
 MORROW, Mary E., 28,34  
 MORTIMER, William, 28,34  
 MORTON, Emma, 31,34  
 MOTTER, J.A., 23,24,27,30

MOTTINGER  
 George E., 28,35  
 MUELLER, J., 26  
 MULVIHILL, William, 28,34  
 MUMMAK, Dell, 37  
 MURPHY, Thomas, 41  
 MUSICK, Charles J., 28,32  
 MYERS  
 Kate F., 24,34  
 Minnie J., 27,34  
 NACE, Fred Henry, 18  
 NATHAN, Albert J., 28,33  
 NEFF, George N., 16  
 NELSON, Robert B., 13  
 NEUMEYER, August H., 29,33  
 NEWELL, John, 16  
 NEWHALL, Charles G., 16  
 NEWLAND, Edith, 36  
 NEWMAN, Amy E., 24,34  
 NINDE, W.X., 31  
 NIVEN, Harry E., 29,32  
 NORRIS  
 Jessie, 18  
 Thos. F., 24,26,28  
 NORTH, Maude O., 28,34  
 NORTON  
 John Q.A., 23,24,25,26,  
 27,28,29,30,31,32  
 NORWINE, Tlitha, 27,34  
 NOSS, Hiram, 2  
 NOTT, Emma E., 27,34  
 NUFFER, William, 29,32  
 NYE, Cora E., 25,34  
 OCHELTREE, Lewes F., 6,8  
 OEHRLE, Gotlieb, 20  
 OFFNER, William A., 29,34  
 OLDS, Frank B., 26  
 ORRICK, A.D., 27  
 OSBORN, William, 29,33  
 OZIAS, Cora, 40  
 O'BRYNE, R.E., 24  
 O'CONNOR, William, 2  
 O'DELL, Rhoda Prather, 41  
 O'NEIL  
 Mary H., 24,34  
 M.A., Dr., 2  
 PAINE, Alfred J., 16  
 PARK  
 John S., 25  
 Susa, 37  
 PARKER, Artemus H., 16  
 PARKINS, Mr., 22

PARMER, J.M., 37  
 PARROTT, Etta, 28,34  
 PARSON, Henry G., 17  
 PASSON, David, 29,32  
 PATRICK  
   Albert G., 16  
   David, 16  
 PATTERSON  
   George W., 29,32  
   William A., 29,34  
 PATTON, W.D., 23  
 PATTY, R.M., 15  
 PAYNE, May, 30,34  
 PEARSON  
   Emma, 28,34  
   Eva E., 23,34  
   Robert H., 2  
 PEASE, Arthur, 17  
 PECK, Henry L., 29,33  
 PELOT, James M., 11  
 PENCOAST, Jacob M., 29,33  
 PENDROY  
   Maurice M., 29,33  
 PEPPERS, George A., 29,34  
 PERSING, Mary A., 23,34  
 PETERSON  
   Augusta, 27,34  
   Hannah Mary, 28,34  
   Hulda C., 23,34  
   Ruby, 38  
 PETTIBONE, John, 2  
 PETTINGILL/PETTENGILL  
   F.H., 28,31  
 PHELP/PHELPS,  
   Rose L., 29,34  
 PICKENS  
   Orlando H., 29,35  
 PIERSON, Elmer E., 29,32  
 PIKE, John W., 29,33  
 PORANTO, Elizabeth, 37  
 PORTER  
   Sidney, 29,32  
   William G., 16  
 PORTERFIELD  
   Thomas W., 16  
 POWERS, George H., 16  
 PRATT, Stafford J., 16  
 PRESTON  
   Charles L., 16  
   Henry, 16  
 PRICE  
   James, 40  
   Thomas B., 15  
 PRIMERY, George R., 16  
 PUCKETT, Amanda, 31,34  
 PUGH, Mary, 37  
 PYLE  
   Flora A., 26,34  
   Jessee F., 16  
   Ladona Viola, 28,34  
 QUAYLE, W.A., 24,27,29  
 RABER, Rosanna, 28,34  
 RAINES, D.W., 24  
 RANEY, Henry, 29,33  
 RAPPARD, Dora, 38  
 RATLIFF, William M., 29,35  
 RAUSCH  
   Henry, 29,34  
   Mr., 17  
 RAY, Margaret, 31,34  
 REDDISH, Edith, 24,34  
 REINECK, Katharina, 28,34  
 REISER, T.A., 17  
 RHOADES  
   Benjamin Franklin, 2  
 RHOERES?, P.T., 28  
 RICHARDSON  
   Albert L., 29,34  
 RIDDLE, Edward R., 29,35  
 RIFFLE, Albert S., 29,34  
 RILEY  
   Almetta, 36  
   Jones H., 8  
 RIPLEY, James, 4  
 ROBBINS  
   George W., 15  
   Lillie J., 26,34  
 ROBERTS, J.W., 17  
 ROBINSON  
   James, 29,32  
   W.F., 36  
 ROCKAFELLER  
   Maggie E., 25,34  
 ROGERS, Herbert A., 29,33  
 ROHE, Hannibal H., 29,34  
 ROOT, Helen, 39  
 ROSE  
   Jasper, 17  
   Seigel, 29,33  
 ROSEMAN, Hannah, 29,34  
 ROSS  
   Philip, 29,32  
   Robert, 29,33  
 ROTHROCK, Ira, 30,35  
 ROY  
   Aaron D., 16  
   Frank T., 30,32  
 RUMBAUGH, Elias N., 30,32  
 RUPERT, Minnie E., 24,34  
 RYNERSON, Jacob, 2  
 SADLMAR, Jacob, 30,32  
 SAIELIS  
   Amaziah Howard, 18  
 SAILE  
   Anna, 37  
   Anna Elizabeth, 21  
   Charles A., 22  
   Fern, 22  
   Francis Joseph, 21  
   Francis M., 21  
   Frank J., 30,33  
   Gladys, 22  
   John E., 21  
   Katherine M., 21  
   Peter A., 21  
   Wendelin, 19,21,22  
 SCATES, Allie, 23,34  
 SCHAAKE, Ida, 37  
 SCHALBAR  
   Elizabeth, 21  
   Family, 19  
 SCHIRMER, Mr., 21  
 SCHMOE, Ernest, 30,34  
 SCHNEIDER, John, 30,33  
 SCHOENHOFER, Ida, 39  
 SCHOEPFLIN, Mary A., 38  
 SCHREINER  
   Family, 19  
   Katherine, 22  
 SCHROYER, Jennie, 38  
 SCHULTZ  
   Anna Catherine, 31,34  
 SCHUMANN, Peter, 23,28,29  
 SCHWARTZ  
   Mary H., 27,34  
   Thelma, 21  
 SCHWEITZBERGER, Arthur, 18  
 SCOTT  
   John, 2  
   Robert, 17  
   Samuel, 2  
 SEARS, Alice P., 39  
 SEEVER, Claborn L., 30,35  
 SEGALL, Hugo, 18  
 SEMAN, Mary D., 23,34  
 SERCY, William H., 30,35  
 SESSIONS, Cora, 39  
 SEYBOLD, Lightle H., 30,33  
 SEYLER, Samuel Austin, 2  
 SEYMOUR, Johnson, 30,33  
 SHANNAN, Ella, 40

## SHARP

Lucy, 27,34  
Nellie, 26,34

## SHAWLEY

Armstead M., 41  
Asa Owen, 41

SHEELEY, Mary E., 26,34

SHELLEY, Mike, 18

## SHEPPARD

Howard D., 30,34

## SHERMAN,

Gen. William, 3,4,6,7

SHIELDS, Agnes, 17

SHINN, W.H., 27,29

SHIRLEY, Elmer, 18

SHIVELY, Edward, 30,34

SIMMONS, James C., 2

## SIMON

Allie, 22

Amelia, 21

Andrew, 22

Anna, 20

Arthur P., 20

August J., 20

August (Nicolas), 20

Augusta, 22

Caroline, 20

Charles, 22

Corry M., 20

Elizabeth, 22

Family, 19

Frank, 22

Fred, 22

Harold Wayne, 22

Johan, 19

John, 20,22

John Peter, 20,21

Joseph, 22

Joseph J., 21

Katherine, 19,21,22

Katherine E., 20

Katherine M., 21

Laura F., 22

Leo John, 21

Mary, 20, 21

Mary J., 22

Mathias, 19,20,21

Michel, 19

Minne, 22

Mort-ne, 20

Nicholas, 19,22

Oscar J., 21

Pauline, 22

Peter, 19,20

Peter Joseph, 20

## SIMON, cont.

Philomena, 21

Roy William, 20

Ruth, 21

Susan, 20

Wendelin, 20

Wendelin A., 20

William, 20

William A., 20

SIMPSON, Amanada, 37

SINCLAIR, James C., 2

SKAGGS, Ed(d)na I., 23,34

SKINNER, Amanda, 27,34

SLADE, E.B., 30

SLEPPY, George, 2

SLIETZ, Mrs., 17

SLOAN, Wesley, 2

SLOSS, Julia A., 29,34

## SMITH

Adam L., 30,32

Edward Combie, 26

Ella B., 26,34

Fred Christian, 18

Giles, 16

Inez, 37

Joseph P., 30,32

J. Franklin, 30,33

Lettie B., 17

Lou Ann, 23,34

Mary, 21

## SNYDER

Elmer H., 17

J.H., 25

SOMMER, Caroline P., 31,34

SOUTH, W.H., 23

SOUTHER, Alice A., 31,34

SOXMAN, Christian, 30,33

SPANGLER, Chas. W., 18

## SPENCER

Annis, 38

Etta, 17

Iona, 17,18

SPRINGER, Mr., 22

STALL, Susannah, 27,34

## STANLEY

Emery F., 30,35

Harvey, 27

STAUFFER, Lester, 17

STEEN/STEIN, William, 17

## STEPHENS

J.P., Rev., 2

Phineas, 16

STERNBERGH, T.J., 24,27,28

STEVENSON, W.B., 31

## STEWART

J.W., 30

Rolly A., 30,35

Samuel, 16

STINES, J.S., 17

## STONE

John W., 16

L.A., 17

STONEBRAKER, Samuel A., 2

STOTE, Amos Hall, 25,23,28

STOUT, A.V., 25

## STRICKER

Amelia Margaret, 41

STRICKLER, H.J., 10,14,15

STRINGFIELD, Thos. J., 24

STRONG, Edmund S., 30,33

STRUB, Joseph, 30,34

## STUDEBAKER

David W., 30,35

STUTSMAN, Sarah E., 30,34

ST. CLAIR, H.C., 17

SUGREES, John B., 16

## SULZEN

Adolph, 18

William Francis, 18

SUMNER, Josie A., 25,34

SURBER, Gertrude, 25,34

## SUTTON

Emery/Emory L., 30,33

Millie, 39

## SWALLOW

Newton Garfield, 18

SWANEY, Joseph A., 30,32

SWARTZ, Clara A., 30,34

SWICHER, Mary, 40

SWIFT, Francis B., 16

SWINLEY, Edward M., 30,33

SWISHER, Mary, 28,34

## TALLEY

Fay S., 41

Lloyd, 41

TANER, Gilbert, 16

TANSEMO, Millie, 24,34

TARR, Thomas, 18

TARVIN, O.L., 17

## TAYLOR

Charles F., 30,35

John Millard, 18

Sherman, 30,34

## TESTERMAN

Francis M., 30,33

THACHER, Nellie G., 26,34

THARP, Sarah Jane, 39



THOMAS  
   Addie, 28,34  
   Arnie, 31,32  
 THOME, Family, 19  
 THOMES, Charles H., 15  
 THOMSON, J.H., 17  
 THORNE  
   Anna, 19  
   Mathias, 19  
 THORP, Phillip, 31,34  
 THUELIUM, Charles, 31,32  
 TILTON, Edward F., 31,33  
 TIMMONS  
   Fremont S., 31,35  
   Leonard, 18  
 TOBLER, Amelia, 23,34  
 TODD, John Mitchell, 2  
 TRACY  
   Ida, 17  
   Mr., 17  
 TREW, Christine E., 23,34  
 TRUAN  
   Elizabeth A., 31,35  
 TUCKER, William A., 31,35  
 TURNER  
   Addie, 27,35  
   Della, 29,35  
   Ollie J., 30,35  
 TUTON, James M., 10  
 TUTTLE, Martha, 39  
 TYLER, Emily, 29,35  
  
 ULRICH, Martha, 30,35  
  
 VAN HORN  
   William B., 31,35  
 VAN PELT  
   R.H., 23,25,27,29,31  
 VANLIEW, Conrad E., 31,34  
 VARNER, Thomas, 16  
 VEATCH, Matelda, 23,35  
 VERNSEN, Ole, 31,34  
 VOGL, Alfred H., 31,34  
 VOGLESONG, Sandford, 16  
 VON ZELLER  
   Richard L.F., 31,34  
  
 WAHLENMAIER  
   George Henry, 18  
 WAKLEY, Charles E., 31,35  
 WALKER  
   A., 29  
   John W., 31,33  
   Martha L., 26,35  
 WALLIS, Capt., 9  
  
 WALROD, Mrs., 17  
 WALTER, Mr., 7  
 WALTERS, A.C., 40  
 WALTON, James B., 31,33  
 WARE  
   Anna Myrtle, 37  
   William S., 16  
 WARNER  
   Lillie D., 30,35  
   M.J., 17  
 WARREN  
   John, 2  
   Richard, 2  
 WATKINS, Wat, 2  
 WATSON  
   Mary Elizabeth Batdorf,  
   3  
 WATT Bros., 40  
 WATTS  
   Clara Belle, 22  
   Marjory, 37  
   Robert N., 31,33  
 WATTSBURGER  
   Jacob A., 31,33  
 WEBB, Morris, 31,33  
 WEBER, Minnie J., 27,35  
 WEBSTER, Frank, 31,34  
 WEIBLE, Fred(e)rick, 31,34  
 WELKER, Laura E., 24,35  
 WELLS  
   Chas. Austin, 18  
   James, 4  
 WERTZ  
   Charlotte, 3  
   Mary M., 26,35  
 WESHWERT  
   Luther Martin, 18  
 WESTFALL, George, 4  
 WEYBRIGHT, Wilda F., 31,35  
 WHIPPLE  
   Ezekiel D., 16  
   George Zebulen, 18  
   J.L., Dr., 17  
 WHIRLOW, Annie, 28,35  
 WHISLER, Anna V., 25,35  
 WHITE  
   Hattie, 28,35  
   Ida A., 23,35  
   John W., 16  
   Lillie, 30,35  
   Mary, 31,35  
   Michael, 31,32  
   Ora, 38  
 WHITNEY  
   Charles L., 31,34  
  
 WHITNEY, cont.  
   Wm., 27,28  
 WHITSON, Carol, 3,41  
 WHITTOCK, Ida, 31,35  
 WIGFALL, Thos. B., 11  
 WILBUR  
   Elizabeth G., 27,35  
 WILCOX  
   Alexander Martin, 31,34  
   Carol, 41  
 WILHITE, Charles M., 31,33  
 WILKERSON, Jesse, 17  
 WILKINS, Queen V., 26,35  
 WILLETS, Gertrude, 17  
 WILLEY, Jessie, 40  
 WILLIAMS  
   Anna, 27,35  
   Carrie, 27,35  
   Edward, 31,34  
   Isabel M., 24,35  
   John, 31,35  
   Sarah, 25,35  
   Susie, 23,35  
 WILSON  
   E., 40  
   Pearl, 40  
 WINBURN, Charles, 31,33  
 WINCHELL, Jessie, 38  
 WINEY  
   Jacob, 31,33  
   Thos. G., 26,27,28,30,31  
 WING, Addie S., 30,35  
 WINGERT, P.N., 2  
 WINGFIELD  
   Carrie D., 29,35  
 WINTER  
   Charles Baker, 18  
   Paul Brannen, 18  
 WINTERS, Oscar Monroe, 18  
 WIRTS, Nannie, 30,35  
 WOGOMAN, John H., 31,32  
 WOLSY, Ora, 38  
 WOOD  
   Annie E., 30,35  
   Atwell, 16  
   John N.O.P., 9,10,11,12,  
   13,14,15,16  
 WOODWARD, Frances, 39  
 WOOTON, M., 26  
 WRIGHT  
   Benjamin A., 32,33  
   William E., 32,33  
   W., 25,32  
  
 YARGER, H.L., 23,25,27,29

YORK

Howard, 16  
James H., 16

YOUNG

Charles O., 32  
Nancy, 28,35  
Sallie, 37

YUNGBECK, Annie, 23,35

YUNKER, Jason, 16

ZEEB, William F., 32,33

ZEEGLER/ZEIGLER

Dora, 31,35

ZELLARS

D.C., 17

E.G., Rev., 17

## Douglas County, Kansas

### Marriages

(1854-1884)



#### Volume 1

The marriages in this 252 page book (plus index pages) were originally in the Douglas County, Kansas, Genealogical Society, Inc.'s quarterlies, "The Pioneer", and have been compiled into book form with indexing for easier researching. The marriages were extracted from early newspapers, Lawrence Friends Monthly Meetings and the Douglas County, Kansas, Clerk's office.

Make checks payable to Douglas County Genealogical Society and mail with this form to: Douglas County Genealogical Society, Box 3664, Lawrence, Kansas 66046-0664

\_\_\_\_\_ Enclosed please find my check for \$19.50. (Includes postage and handling.) Please mail my book to the address below

Name: \_\_\_\_\_

Address: \_\_\_\_\_

City: \_\_\_\_\_ State \_\_\_\_\_ Zip \_\_\_\_\_

Phone: \_\_\_\_\_ No. of Copies \_\_\_\_\_ Amt. \_\_\_\_\_

