

Pioneer Vol. XIII No. 3 Spring 1990

THE PIONEER

Volume XIII
Number 3
Spring 1990

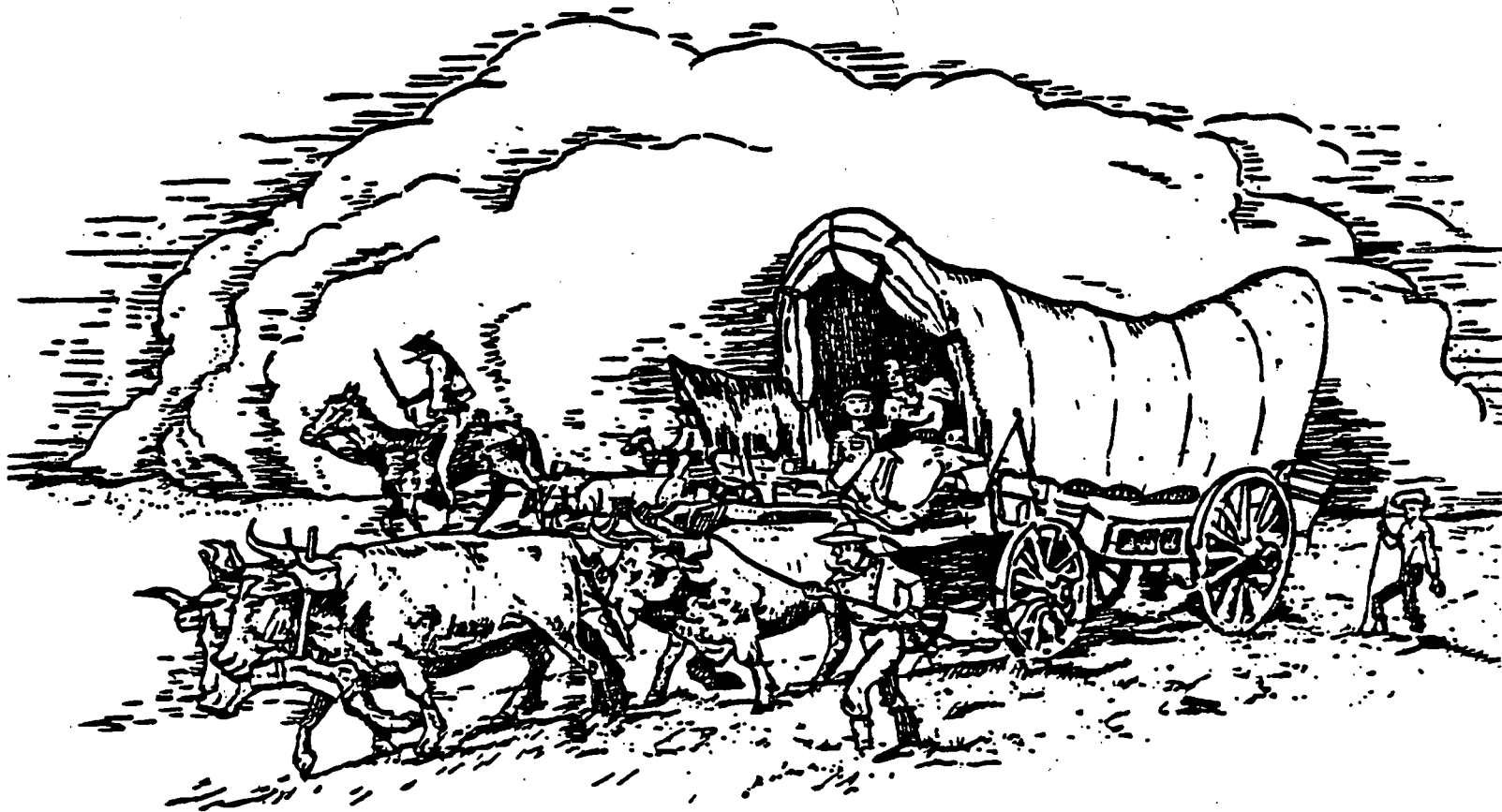

Published Quarterly By:
Douglas County Genealogical Society

P.O. BOX 3664

LAWRENCE, KANSAS 66046-0664

DOUGLAS COUNTY GENEALOGICAL SOCIETY, INC.
P.O. BOX 3664
LAWRENCE, KANSAS 66046-0664

OFFICERS

President Mary Burchill, 1612 St. Andrews Dr., Lawrence, KS 66046
Vice President. Shirley North, 1337 New Jersey St, Lawrence, KS 66044
Recording Secretary . . .
Corresponding Secretary . Janet Payne, 213 High St., Baldwin City, KS 66006
Treasurer A.J. Lawson, 2246 Tennessee St., Lawrence, KS 66046
Librarian Charles & Erma Worley, Rt 6 Box 24, Lawrence, KS 66046
Genealogist Zona Smith, 939 Pamela Lane, Lawrence, KS 66044
Newsletter Editor

COMMITTEES

Membership Chairman . . . Robin Ross, 1005 W. 29th Terr., Lawrence, KS 66046
Refreshments. Fay Talley, 2020 Emerald Dr., Lawrence, KS 66046
Goodwill. Vivian Commons, Rt. 1, Box 205, Lawrence, KS 66044
Ways and Means. Maxine Hougland, Rt. 1, Box 262, Perry, KS 66073
Five Generation Charts. . Carol Whitson, 2731 Rawhide, Lawrence, KS 66046
Cookbook Chairman Beverley Chapman, 2114 Marvonne Rd, Lawrence, KS 66047
Independence Day. Shirely North, 1337 New Jersey St., Lawrence, KS 66044
Maple Leaf Festival . . . Janet Payne, 213 High St., Baldwin City, KS 66006
Budget. The Executive (board) Officers
Cemetery Book Chairman. . Jean Snedeger, 1638 Rhode Island, Lawrence, KS 66044
Calling Committee Chair . Mary Lawson, 2246 Tennessee St., Lawrence, KS 66046
FGS Representatives . . . Jean Snedeger, 1638 Rhode Island, Lawrence, KS 66044
Janet Payne, 213 High St., Baldwin City, KS 66006
Publications. Beverley Chapman, 2114 Marvonne Rd., Lawrence, KS 66047
Pioneer Chairman. Chris Kraft, 404 Cattleman Ct., Lawrence, KS 66049
Pioneer Committee All Douglas Co. Genealogical Society members and
friends who submit articles.

* * * * *

The Douglas County Genealogical Society is a non-profit organization with regularly scheduled **MEETINGS the SECOND TUESDAY NIGHT OF EACH MONTH, 7:30 p.m.**, meeting place to be announced (usually the **Lawrence Public Library**). Afternoon meetings and occasional area tours are held if possible. An annual public workshop is held to help in research. **MEMBERSHIP FEES are \$10.00 single, \$11.00 family.** Checks should be made payable to the Douglas County Genealogical Society and sent to the address above. The fiscal year is from **JULY 1 to JUNE 30 OF THE FOLLOWING YEAR.** Visitors are always welcome.

* * * * *

The **DOUGLAS COUNTY GENEALOGICAL SOCIETY LIBRARY** is located along the east wall of the **Lawrence Public Library**, 707 Vermont St., Lawrence, KS. Hours are Monday through Friday 9:30 a.m. - 9:00 p.m.; Saturday 9:30 a.m. - 6:00 p.m.; Sunday 1:30 p.m. - 5:30 p.m.. Anyone may use our library but items **MAY NOT BE CHECKED OUT.** A card file of the Society's holdings is kept at the Reference Desk. Microfilm readers are available at the library and materials may be reserved through interlibrary loan at the Reference Desk.

THE PIONEER
Published Quarterly by
The Douglas County Genealogical Society, Inc.
P.O. Box 3664
Lawrence, Kansas 66046-0664

ISSN 0739-4101

Vol. XIII, No. 3

Spring 1990

CONTENTS	PAGE
In Memoriam, Dorothy G. AKIN and Evelyn M. SHELDON.....	100
History of the First Christian Church of Lawrence.....	101
Ministers of the First Christian Church of Lawrence.....	102
Membership Records, First Christian Church, Lawrence, Kansas.	103
Genealogy of Augustus WATTLES.....	107
Claim of William J. CARD.....	110
A SMITH Family That Lived Near Twin Mound.....	111
E. CLARK, Historian.....	111
Douglas County, Kansas Marriage Records - 1892.....	112
Alphabetical Listing by Bride Name - 1892.....	121
Excerpts from the Lawrence Daily Journal, February 24, 1892..	124
The Kansas Farmer and Mail & Breeze Directory, 1920, cont....	125
Death Notices, Independent Order of Odd Fellows, 1873 - 1970.	133
Recent Obituaries of Early Douglas County Residents.....	136
Queries.....	137
Photos of U.S. Postal Workers, Lawrence, KS Around 1900.....	139
Index of Names in Current Issue.....	141

THE PIONEER welcomes articles and records for publication that are relevant to Douglas County family history, with the exception of articles from published and copyrighted sources. It is not necessary that articles be camera ready, but if you are typing for that purpose, be sure and leave enough margin space for binding. Send submissions to the PIONEER EDITOR at the address above, or submit to a Board member.

ADDRESS CORRECTIONS: If your PIONEER is returned to us by the Post Office for incorrect address and you have not filed an address correction with the Douglas Co. Genealogical Society's Membership Chairman, the PIONEER will be remailed to you ONLY UPON RECEIPT OF \$4.00 to cover Post Office charges to us.



IN MEMORIAM

1916

DOROTHY G. AKIN

1989

Dorothy Griffin Akin was born March 9, 1916, in rural Lawrence. She attended Fairview School and graduated from Liberty Memorial High School in 1933.

She joined Douglas County Genealogical Society in 1982. She also was a 4-H Leader for more than 37 years.

She married Tom Akin on Nov. 1, 1934.

She died on Wednesday, December 27, 1989 at her home.



IN MEMORIAM

1908

EVELYN M. SHELDON

1990

Evelyn M. Sheldon was born May 6, 1908, in Altamont, Mo. She received a bachelor's degree in home economics from Kansas State University in Manhattan and had taught in schools in the Winchester & Ozawkie areas. She also was librarian at Leavenworth High School.

She moved from Leavenworth to Lawrence in 1974. She was a volunteer with the Girl Scouts for more than 25 years in Leavenworth. She joined Douglas County Genealogical Society in 1976.

She married Martin Hollister Sheldon in 1936 in Oskaloosa. He died on January 16, 1976.

She died on Saturday, January 13, 1990 at a Lawrence nursing home.



HISTORY OF THE FIRST CHRISTIAN CHURCH OF LAWRENCE

Society member Zona Smith recently compiled this history and membership list of the First Christian Church located at 1000 Kentucky, Lawrence, KS. The church is affiliated with the Disciples of Christ of the USA and Canada. The church burned in 1947, but some records were salvaged. The chronological list of members was obtained from those records remaining from the period before 1905.

Disciples of Christ church records are also housed at the Disciples of Christ Historical Society, 1101 19th Ave. South, Nashville, TN 37212.

**

During the year 1883, a small group of people affiliated with the Christian Church (Disciples of Christ) met from house to house on Sundays for church services. As they grew in number they were able to obtain halls for meeting places. On January 12, 1884, they formally organized themselves as a church with about twenty-five members. The first elders were Henry NEWBY, to whom much of the credit has been given for the actual organization, William BURTON, Addison HYDE, and D.P. DUTTON. The first Deacons were H.C. PATTERSON, who has been termed "one of the mainstays of the work during the days of struggle," J.H. BUCKLEY, A. BURTON, and R.A. KIER. J.M. GRAHAM was the first clerk of the church.

A charter from the State of Kansas was applied for on June 13, 1884, and was granted on June 19, 1884. The first board of trustees was composed of the following: Henry NEWBY, William BURTON, Addison HYDE, H.C. PATTERSON, and J.H. BUCKLEY.

The newly formed congregation purchased from the Universalist their church building on the corner of 11th and Kentucky Streets. On September 15, 1887, J.T. WILLIAMS assumed the debt on the old building as a memorial to his daughter, Mrs. Lillian B. GRAHAM. With the burden of debt lifted for them, the members of the congregation were encouraged and worked even harder than before for the Kingdom of God.

In March 1907, H.C. WILHITE conducted a great revival meeting in South Park, where a tabernacle seating 2,000 people had been built by the men of the church. The tabernacle was erected in one week. This revival added 300 to the church and made larger quarters imperative. The church trustees soon sold the old building to the Friends and planned erection of a new building. During the erection of the church the congregation met for a while in the old brick church which stood where the Masonic Temple is now located. This was the original Methodist Church. When the Masonic Order found it necessary to clear the ground for the Temple, services were held in the large hall which was in the Fraternal Aid Building.

The new church was erected at 10th and Kentucky Streets and dedicated December 13, 1908, during the ministry of C.L. MILTON.

Early in the year of 1947, in the interest of progress and to deepen the spirit of worship, it was decided to remodel the sanctuary and change it from the Akren type to chancel type with the Communion Table and baptistry being the center of attention during services. Mr. A.F. WICKES, architect for the Board of Church Extension, visited Lawrence and planned the changes.

On December 8, 1947, a fire broke out in the office of the church, destroying all equipment and supplies. Most of the membership records were saved and copied.

MINISTERS OF THE FIRST CHRISTIAN CHURCH OF LAWRENCE, KANSAS

Copied from the Membership Records of the First Christian Church of Lawrence, Kansas, which were copied from records recovered from the fire of December 8, 1947.

W.T. PARKER	1884
William IRELAND	1884 - 1887
C.H. KELLER	1887 - 1889
A.D. STATES	1889 - 1890
W.W. BLALOCK	1890 - 1893
Charles M. SHARP	1894 - 1896
A.L. JONES	1896 - 1898
Baxter WATERS	1900 - 1901
A.L. WARD	1902 - 1903
C.L. MILTON	1904 - 1912
E.T. McFARLAND	1912 - 1915
Arthur BRADEN	1915 - 1916 (ad interin)
George DARSIE	1916 - 1918
M. Lee SOREY	1918 - 1921
Frank G. RICHARD	1921 (ad internin)
Charles A. RICHARD	1922 - 1930
Seth W. SLAUGHTER	Mar 1930 - Sep 1937
Harold G. BARR	Sep 1937 - Jul 1944
Warren HILE	Sep 1944 - Sep 1946
H.M. SIPPEL	Dec 1946 - Sep 12, 1954
R.C. TATSCH	Dec 1, 1954 - Sep 1958
Benton Roy HANAN	Sep 7, 1958 - Aug 17, 1975
Ron GOODMAN	1975 (interim minister)
Ron GOODMAN	Sep 1, 1976 - present

Recorded on page 15, First Christian Church records:
1884 NEWBY, Henry

BURTON, William	
HYDE, Addison	
DUTTON, D.	P.
PATTERSON, H.	C.
BUCKLEY, J.	H.
PARKER, W.	Minister 1884
KIES, R.	A.
GRAHAM, J.	M.
IRELAND, William	Minister 1884 - 1887

Spring, 1884, MESSER, Harriett Carrie Confession and Baptism
Married, John L. HARRIS 1894

Note made 23 Jun 1942 by H.G.B.:

MESSER, Harriett Carrie, 1915 New Hampshire St. (1888 W) was born September 7, 1874, at Lawrence, Kansas, the daughter of Nathan Theadore MESSER and Florence Aletha ADAMS. She married John L. HARRIS in 1894 at Lawrence, Kansas. She was baptized in the Spring of 1884 by Rev. William IRELAND at the Church in Lawrence, Kansas, at that time located at 1045 Kentucky Street. A member of this Church since that time except nine years and three months spent in Iola, Kansas.

MEMBERSHIP RECORDS, FIRST CHRISTIAN CHURCH, LAWRENCE, KANSAS

ROMIG, J.A.L., Evangelist, March 4 - May 13, 1894
SHARP, Charles M., Minister, 1894 - 1896

1896

JONES, A.L., Minister 1896 - 1898
HENDERSON, Richard, Confession and Baptism
HENDERSON, Confession and Baptism
CRANEMEYER, C.B., Letter

1903

BARNETT, Mrs., Letter
BLUBETT, Mrs. Estella, moved to Eureka, Kansas
BARTHOLF, Vera, Confession and Baptism, moved to Wichita
BONINE, Mrs. Grace

1904

MILTON, C.L., Minister 1904 - 1913
BOHANNEN, Ruby, June 16, 1904, Confession and Baptism
BUELILE, Wilson, June 24, 1904, Confession and Baptism, moved to Idaho
BUELILE, Mrs. Wilson, June 24, 1904, Confession and Baptism, moved to Idaho
CLEVENGER, Mrs. Elda, September 18, 1904, Confession and Baptism
FRANCISCO, Mrs., September 18, 1904
EMMERICK, Mrs. J.L., October 2, 1904, Statement, non resident
EMERICK, J.L., August 14, 1904, Letter, non resident
FOSTER, Scott, June 19, 1904, Baptism (Milton)
FAWLEA, Alfred, June 27, 1904, Baptism (Milton)
ICE, Miss Sally, November 20, 1904, Letter, non resident
MILTON, C.L., April 24, 1904, Letter, Milwaukee, Wisc. 7/28/12
MILTON, Mrs. Anna, Apr 24, 1904, Letter, Milwaukee, 7/28/12
MILTON, Sidney, April 24, 1904, Letter, Kansas City
MILTON, Garth, April 24, 1904, Letter, Kansas
MILTON, Roy, April 24, 1904, non resident
MILTON, Ernest, June 26, 1904, Letter 7/28/12
MILTON, Charles Jr., June 26, 1904, Letter
PRINGLE, Delilah, December 18, 1904, Letter
STOCKWELL, Roy, October 23, 1904, Letter, Congregational Church

NAMES IN 1904 BEARING NO DATE

ALDRICH, F.L., Confession and Baptism (Milton)
ALDRICH, Mrs. F.L., Confession and Baptism (Milton)
ADAMS, J.T., Letter
ADAMS, Mrs. J.T., Letter, moved away
ALVARD, Bert, Confession and Baptism (Milton)
BLUETT, Mrs. Estela, Letter, Moved to Eureka Springs, KS.
(illegible) Tracy, Confession and Baptism
BLIN, Twila E., Letter, Letter to Topeka
BASTER, Emma, Confession and Baptism (Milton)
BRADFORD, Florence, Confession and Baptism (Milton), Letter granted 3-28-45
BARNHILL, John F., Letter, moved to Paola
BARNHILL, Mrs. J.F., Letter, moved to Paola

(illegible) Bessie, Confession and Baptism (Milton)
 BOWEN, Charles, Confession and Baptism (Milton)
 BRYANT, Samuel
 BRYANT, Mrs. Mary E., Letter
 BRYANT, Mrs. Maud
 BRYANT, Nellie, Confession and Baptism
 BRYANT, Claude H., Confession and Baptism
 BRADHURST, Mrs. W.J., Letter
 BRADHURST, W.J., Letter
 BRADLEY, Harvey, (student) returned home
 BROWN, J.H., Confession and Baptism
 CARPENTER, W.A., Letter
 CARPENTER, Mrs. Marietta, Letter
 CARPENTER, Miss Mae, Letter
 CARD, Roy A.
 CARR, Mrs. Emma C., non-resident
 CAMPBELL, Mrs. William, Letter, married Mr. STEWART, left town
 CAMPBELL, Sidney, Letter, Death May 1910
 CAMPBELL, Mrs. Sidney, Letter, death March 11, 1910
 CLAXK, Ethel, Letter
 CHAMBERLAIN, W.E., Letter, non-resident
 CANNON, Mrs. Sarah E., Baptism (Milton)
 CARPENTER, R.L., Student, non-resident
 CARPENTER, Buelah M., Student, non-resident
 CARPENTER, C.C., Student, non-resident
 COLEMAN, William J., Letter, Letter to Superior, Nebr., July 1912
 COLEMAN, Mrs. William J., Letter, moved to Superior, Nebr., July 1912
 CARTER, Elizabeth, Baptism (Milton)
 CONWAY, Miss Rena, Baptism (Milton), non-resident
 CHARLTON, E.L., Baptism
 CASPER, George H., Baptism, non-resident
 CASPER, Mrs. George H., Baptism, non-resident
 CASPER, Mrs. Gertrude, Baptism, non-resident
 CASPER, Lawrence, Baptism
 CASPER, Leslie, Baptism (Milton), non-resident
 CHESLERS, Claude, Baptism, non-resident
 CHESLERS, Ida, Baptism, non-resident, letter to Hutchinson 2-22-09
 COEN, Ezra, Baptism (Milton), death 10-21-09
 COEN, Mrs. Ezra, Baptism
 COOPER, Mrs. F.E., Baptism (Milton), died 1910
 CORY, F.M., Death
 COX, Quimby, Baptism (Milton), death
 COX, Mrs. F.M., Death
 CRONEMEYER, Florence A., Baptism (Ward), died 1907
 CORVINE, C.G., Letter from Hoisington, KS. Letter to River Forest
 COLEMAN, Mrs. Fannie, Moved away
 CRISPIN, Mrs. Earl
 CHANDLER, Glen, Baptism (Milton), non-resident
 CHANDLER, Nellie, Baptism (Milton), non-resident
 CHANDLER, Lillie, Baptism (Milton), non-resident
 CURRY, Naoma, Baptism (Milton), married Ralph SMOCK
 CRAGAN, Della, Baptism (Milton)
 CURBEY, J.T., Baptism (Milton)
 CURBEY, Mrs. J.T., Baptism (Milton)
 CROSS, G.G., Letter
 CHILDS, Mrs. A.B., Statement, letter to Chicago, Ill.

CARTER, Mrs. E.A.
 CLOCK, Mrs.
 COURTNEY, Mrs. Mae
 DAVIS, Dan L., Letter, moved away
 DAVIS, David
 DAVIS, Mrs. David
 DAVIS, Phillip
 De HEK, Nadine, Baptism (Milton), married HOOVER
 DAVIDSON, Mrs. Mary
 DAVIDSON, Gertrude
 DAVIDSON, Edna, married E.A. CARTER
 DRAPER, T.H., Baptism (Milton)
 DRAPER, Mrs. T.H., Letter
 DRAPER, Pearl E., Letter
 DeMOSS, Edith, Letter
 DURHAM, Hugh, Letter, letter to Dodge City, KS 9-14-10
 DURHAM, Mrs. H., Letter, Letter to Dodge City, KS
 DWYER, H.W., Baptism (Milton), non-resident
 DICK, Mrs. Charity
 DYCHE, Mrs. Walter
 DRAPER, Mrs. Flora
 DRAPER, George
 DRAPER, Mary, Baptism (Milton)
 EBERHART, Laura, Baptism (Milton)
 EBERHART, Charles, Baptism (Milton)
 ELLIOTT, Mrs. Ella, married and left town
 ECKE, Mrs. Cora L., Letter, withdrew
 EMMONS, Fern, Baptism (Milton)
 ELLIS, Mrs. Frances, Baptism (Milton)
 ELLIS, Charles V., Baptism (Milton), moved away
 ELLIS, Mrs. Charles, Baptism (Milton), moved away
 ELLIS, W.C., Baptism (Milton)
 ELLIS, Mrs. W.C., Baptism (Milton)
 ELLIS, Mrs. A.A. (Rhoda), Letter
 ELLISON, Laura, married ROBERTSON
 ENFIELD, Mrs. Elizabeth, Letter
 EUDALY, Harry, Baptism (Milton)
 EUDALY, William Jr., Baptism (Milton)
 ESTERLY, Mrs. Charles
 EVANS, Miss Maud, Baptism, Letter to Kansas City
 EWING, Mrs. F.A.
 EWING, F.A.
 FASTER, Mrs. Lillie, Letter
 FASTER, Mrs. J., Letter
 FAULS, Mrs. Florence, Letter, non-resident
 FARLEY, Mrs. Elizabeth
 FRANCISCO, Finis L., Letter
 FRANCISCO, Mrs. F.L., Letter
 FRANCISCO, Clell (born Clell R. TODD), Baptism (Milton)
 FRENCH, Naomi, Baptism (Milton), death
 FRENCH, Baptism (Milton)
 FINDLEY, Mrs.
 FLUMMER, Minnie, Letter from Eureka, KS. Non-resident
 FORD, George
 FORD, Mrs. Perry
 FORD, Elsy, Baptism (Milton)

FOSTER, Isaac, death
 FOSTER, Mrs. Scott, Baptism (Milton)
 FOSTER, Milton
 FOSTER, Mrs. Milton
 FOSTER, Clarence
 FOSTER, Mrs. Clarence, death
 FOSTER, George O., deceased
 GALBRAITH, J.B., Baptism (Milton)
 GALBREATH, Mrs. J.B., Baptism (Milton), fr. M.E.
 GALBREATH, Pearl, Baptism (Milton)
 GALBREATH, Ethel, Baptism (Milton)
 GALBREATH, Laurence, Baptism (Milton)
 GAMBLE, Edith, Baptism, letter to Topeka
 GAMBLE, Lena, Letter to Topeka
 GLENN, Mrs. Martha, Baptism (Milton)
 GODDING, Mrs. Susie, Baptism (Milton)
 GRANT, G.M.
 GRANT, Mrs. G.M.
 GIBSON, Walter, death
 GIBSON, Mrs. Walter
 GIBSON, Oliver
 GREENE, F.W., Statement from United Brethren
 GREENE, Mrs. F.W., Baptism (Milton)
 GREENE, Mrs. Charles
 GREENE, Miss Virginia, married A.B. CHILDS
 GREENE, E.L., Baptism (Milton)
 GRAIBER, Mrs. B.H.
 GWIN, Mrs. Eliza, Baptism (Milton)
 GWIN, Albert, Baptism (Milton)
 GWIN, Lillian, Baptism (Milton)
 GRARPEN, J.F.
 GRARPEN, Mrs. J.F.
 GILLISPIE, C.B., Letter, Letter to Kansas City
 GWIN, Mrs. Albert
 GRIFFITH, Alexenia, non-resident
 GRIFFITH, Mrs. Ella Myers
 HAMILTON, George W., Letter
 HAMILTON, Mrs. G.W., Letter
 HASHBERGER, J.N., died 10-11-10
 HASBURGER, Mrs. J.N., died 2-21-04
 HALL, Clayton, Letter
 HANSON, Mrs. George
 HASTIE, Mrs. Robert
 HASTIE, Robert
 HASTIE, Mrs. Rose, Letter to Caldwell, Idaho
 HARRIS, Lawrence, Baptism (Milton)
 HARRIS, George W., Baptism (Milton)
 HARRIS, Mrs. George W., Baptism (Milton)
 HAZEN, Mrs. Frances
 HAZEN, Rufe, Letter to San Diego, Calif.
 HAZEN, Mrs. Rufe, Baptism
 HARDING, Mrs. Ann, Baptism (Milton), Letter 4-10-10
 HARDING, Claude, Baptism (Milton)
 HENDERSON, J.A., death
 HENDERSON, Mrs. J.A., Letter 4-20-10
 (To be continued)

GENEALOGY OF AUGUSTUS WATTLES

The Society's genealogist, Zona Smith, researched the Wattles family in Douglas County for Lucille WATTLES and submitted the following material with permission of Ms. Wattles, who contributed some of the information.

(1) John WATTLES, born Scotland, killed by Indians 1676, Chelmsford, MA. Fought with Presbyterians of Scotland on the side of exiled King Charles II, who was defeated by CROMWELL at the Battle of Dunbar 3 Sep 1650 and again soon after at the Battle of Worcester, where John was taken prisoner. Prisoners were granted amnesty by an act of Parliament 20 Oct 1651, with the proviso that they be transported at their own expense to British colonies. Was passenger 8 Nov 1651 aboard the "John & Sara," bound from London and Gravesend for Boston in New England. Indentured to Mr. Samuel RICHARDSON, one of the original proprietors of Woburn, MA, who died in 1658. John settled in Chelmsford a few miles away, was granted 15 acres. Inventory of estate 1676, administration granted to widow Mary. Married Mary GOULD, Christmas Day 1666, Chelmsford, MA. Mary, born 23 Oct 1651, daughter of Francis and Rose GOULD, who in 1653 removed from Braintree, MA to Chelmsford. Mary and children Mary, Rose, and William baptised and admitted to the Chelmsford Church 17 Aug 1673. After she was widowed she moved to Dorchester, where she married 2nd Peter TALBOT, 12 Jan 1677. They moved to Milton 1678. Moved again to Chelmsford. Mary died 18 Aug 1687, Chelmsford, MA. Children of John and Mary WATTLES:

(2) Mary WATTLES, born 1 Aug 1668, m. as 2nd wife John PARISH. Removed to Groton, CT.

(3) Rose WATTLES, born 22 Aug 1670, m. John BRUCE of Woburn, MA.

(4) William WATTLES (see below)

(4) William WATTLES, son of John and Mary (GOULD) WATTLES, born 28 Dec 1672, died 11 Aug 1737, Lebanon, CT, buried Goshen Church Cemetery, Lebanon. Moved to CT, residing for a time in Stonington. William and wife admitted to First Church, Stonington, 29 Aug 1699. William owned covenant 8 Oct 1698. Removed to Lebanon, CT 3 Jan 1705/6, where he bought land. Administered father's estate in 1709 with brothers-in-law John PARISH of Preston, CT and John BRUCE of Woburn. Will dated 14 Mar 1731/2, proved 12 Sep 1737, having deeded to his children much of his land before he died. Married 28 or 29 Apr 1697 Abigail BELCHER of Milton, MA, daughter of Samuel and Abigail (BILLINGS) BELCHER, granddaughter of Gregory BELCHER and Roger BILLINGS. Abigail died 21 Nov 1744, Lebanon, CT, age 68, after a long illness, buried Goshen Church Cemetery. Children:

(5) William WATTLES, born 23 Jul 1698, Stonington, CT, baptized 8 Oct 1698, First Church, Stonington, died 29 Aug 1699, Stonington.

(6) John WATTLES, born 28 Jun 1700, Stonington, CT, died 13 Jun 1766, Lebanon CT, buried GOSHEN Cemetery, m1. 1722 Judith FITCH, daughter of Joseph and Sarah (MASON) FITCH, m2. 25 Jan 1744 Mrs. Sarah (WATERMAN) SLUMAN, widow of Thomas SLUMAN.

(7) Abigail WATTLES, baptized 30 Aug 1702, First Church, Stonington, CT.

(8) William WATTLES (see below)

(9) Mary WATTLES, born 11 Mar 1709, Lebanon, CT, baptized 7 May 1710.

(8) William WATTLES, son of William and Abigail (BELCHER) WATTLES, born 21 Nov 1706, Lebanon, CT, died 17 Sep 1778, Lebanon, CT, buried Goshen Cemetery. Will dated 11 Apr 1772, proved 5 Oct 1778, Windham Co., CT. Married 29 May 1735 at Lebanon Abigail DENNISON, daughter of Capt. Robert and Joanna (STANTON) DENNISON, granddaughter of John and Phebe (LAY) DENNISON, 2nd great

granddaughter of Capt. George and Ann (BORODEL) DENNISON. Abigail buried Goshen Cemetery, Lebanon, CT. Children:

- (10) Abigail WATTLES, born 20 Mar 1736, Lebanon, CT, married Bezaeel BADGER.
- (11) Ann WATTLES, born 20 Mar 1738, Lebanon, CT, married Capt. Walter HYDE.
- (12) William WATTLES, born 19 Dec 1739, Lebanon, CT, married Sarah STARR.
- (13) Mary WATTLES, born 14 Oct 1744, Lebanon, CT, married Daniel HYDE.
- (14) Belcher WATTLES, born 3 Nov 1745, Lebanon, CT.
- (15) Sarah WATTLES, born 26 Jan 1746/7, Lebanon, CT, married Arunah LATHROP (2nd wife), s/o Benjamin and Rebecca (BLISS) LATHROP, born 31 Dec 1735, Norwich, CT, lived in Franklin, CT, moved to Otsego Co., NY. Arunah died 22 Jun 1817, NY, Sarah died 14 Apr 1816, both buried at Owego, NY.
- (16) Andrew WATTLES, born 20 Aug 1749, Lebanon, CT.
- (17) Dennison WATTLES, born 12 Jul 1754, Lebanon, CT.
- (18) Daniel WATTLES (see below)

(18) Daniel WATTLES, son of William and Abigail (DENISON) WATTLES, born 15 Nov 1756, Lebanon, CT, died 3 Jul 1812, Manlius, NY, buried Christ Church Cemetery, Manlius, NY. A member of Christ Church, Manlius. Resided in Lebanon, CT, Colchester, CT, and Manlius, NY. Married 19 Oct 1777, Colchester, CT, Ann Elizabeth OTIS, born 15 Mar 1757, died 1837, Rochester, NY. She was blind at the time of her death and living with daughter Ann. Her clothes caught fire, causing her death. Daniel and Ann were said to have had 11 children, some of whom died in infancy. Known children:

- (19) Erastus WATTLES (see below)
- (20) Simon Denison WATTLES, born 1781, Lebanon, CT, died 17 Sep 1814 in the War of 1812 on a sortie of Fort Erie, buried Forest Lawn Cemetery, Buffalo, NY. Held rank of Capt.
- (21) James O. WATTLES, born 1783, Lebanon, CT, died 8 Sep 1833, New Harmony, IN, m1. Hannah SIMONDS, m2. 12 Mar 1829, New Harmony, IN Deborah Mary WILSEY. May have m3. Susan MILES. Was a Judge in Clay Co., IL and in IN. Was an albino with white hair and skin and pink eyes.
- (22) Frances WATTLES, born 1786, married 31 Mar 1803, Manlius, NY Seth Bartlett KELLOGG (born 5 Apr 1780, died 25 Aug 1826).
- (23) Prudence WATTLES, born 12 May 1787, Lebanon, CT, died 27 May 1846, Manlius, NY, buried Christ Church Cemetery, Manlius, married Daniel ROCKWELL.
- (24) Sophia WATTLES, born 1 Mar 1798, Lebanon, CT, married 13 Dec 1815 Joseph SMITH.
- (25) female WATTLES, married Daniel CLARK.
- (26) female WATTLES, married Hervey H. HINMAN.
- (27) Mary Ann WATTLES, born 11 Jan 1803, married 12 Aug 1828 David RIPLEY (born NJ).

(19) Erastus WATTLES, son of Daniel and Ann Elizabeth (OTIS) WATTLES, born 3 Jan 1778 (?), died 1835. Capt. in Army, War of 1812, and part of the time leader of a band. After the war he was a music teacher and manufacturer of musical instruments. Married Sarah THOMAS of Puritan and Mayflower ancestry. Children:

- (28) Augustus WATTLES (see below)
- (29) John O. WATTLES, died 21 Sep 1859, Linn Co., KS at about age 40. Spent some time at New Harmony, IN. Residing in Tippecanoe Co., IN in 1853. Helped establish and was president of "The Grand Prairie Harmonical Association," a social reform community, in 1853, Prairie Twp., Warren Co., IN. Moved to Moneka, KS, where he had a claim adjoining his brother Augustus. Married Esther __, who was living in 1878.

(28) Augustus WATTLES, son of Erastus and Sarah (THOMAS) WATTLES, born 25 Aug 1807, Lebanon, CT, died 19 Dec 1867, Mound City, KS. Entered Lane Theological Seminary near Cincinnati, OH, where he studied for the Presbyterian ministry and organized schools for black boys. Traveled throughout Ohio and the country establishing more schools and working for abolition of slavery. Bought land in Mercer Co, OH, where he continued his ministry by giving freed slaves title to portions of the land. He also helped school blacks to be self-supporting when they attained freedom. In 1848 his health failed and he moved his family to a farm on the Ohio River about 40 miles above Cincinnati. In the spring of 1855 moved his wife and four children in three covered wagons to Kansas to prevent it becoming a slave state, reaching Lawrence 7 May 1855. He took up farming near Bloomington in Clinton Twp., Douglas Co., KS. On May 22 he was elected to the Kansas legislature, which met at Ft. Riley on July 1st, only to have his seat taken from him by Missourians. During that summer he commuted to Ft. Riley to work for the fort commander and to care for those struck by a cholera epidemic. In November of that year, while he was engaged in work for the government at Ft. Riley, he lost two horses he had brought from IN when they were used to spread the alarm that the Missouri raiders were coming. During that winter, one of the coldest on record, he assisted in distribution of clothing and provisions to isolated farms and communities where residents had been robbed or had their homes burned. In August 1856 the free-state army camped near his home at his invitation, during which time he fed them and cared for their sick. After Quantrill's raid destroyed the *Herald of Freedom* office in Lawrence, he brought from Pawnee a printing press and assisted in installing it. At about the time the first issue came out, 2 Nov 1856, he became the paper's assistant editor. His resources were so depleted that he was forced to sell his land. In 1857 he led settlers to Linn Co., KS, where earlier free-state settlers had been driven out. He established a claim adjoining his brother John, and they were both among the six incorporators of the town of Moneka, Feb 1857. Here he operated a station on the Kansas Underground Railroad in his home. In May of 1858 he was in Leavenworth on business where he met John Brown just returning to Kansas from the East and convinced Brown to come back to Linn Co. with him, where Brown made his headquarters for a time at Augustus' home. By 1859 the pro-slavery sympathizers had driven away the residents of Moneka and put a price of \$1,000 on Augustus' head. After John Brown's disastrous attack on Harper's Ferry, VA, Augustus joined a party attempting Brown's rescue from jail, but the rescue was never sanctioned by Brown himself and so did not take place. Augustus was summoned before a senate committee investigating those who may have financed or known about Brown's plans. He was detained in Washington during the hearings, during which time he appeared for various matters concerning KS. Sent by the Indian Dept. to inspect the condition and activities of Indians in KS when the Civil War began. After the emancipation proclamation, he assisted those newly freed to become self-sufficient. His health began failing, however, and he was forced to return home, where he died at age 69. Married Susan E. LOWE, a teacher who volunteered to teach one of his schools in Whitesborough, NY. May have married 2nd Mary __. Children:

(30) Theodore W. WATTLES, born about 1840

(31) female WATTLES, m. Hon. O.E. MORSE of Mound City, KS

(32) Stephen O. WATTLES. Held rank of Lt. Col. when he took command of the First Indian home guard, Carthage, MO, 11 Jul 1862.

(33) At least one other child. No further information given to the editor.

Sources: *The Pioneer*, Vol. VII, No. 4; *The Autobiography of Gurdon Wattles*, pub. privately, 1922; *NY Gen. & Bio. Record*, Vol. 43; *KS State Hist. Soc.*

CLAIM OF WILLIAM J. CARD

This claim can be found in "Kansas Claims," House Reports, 36th Congress, 2nd Session, Vol. 2 at the Spencer Research Library, Governments Document Section, University of Kansas (call number 1107). Researched by the editor.

No. 427

In the matter of the petition of William J. CARD.

Dwight W. SCOUTEN, of lawful age, being duly sworn, deposes and says: That he is acquainted with William J. CARD; that he is a citizen of Kansas, and resides near Bloomington, in Douglas County; know of his having incurred losses during the difficulties of 1856, by way of loss of property, to wit: One cornfield of seven or eight acres, the property of Mr. CARD, was entirely destroyed by (in the main) irresponsible persons engaged in the difficulties; deponent saw persons with teams in the field gathering corn, this was in the fall of 1856; the corn was worth about sixty to seventy-five cents per bushel; it grew upon bottom land - "old ground" - and would have yielded between sixty and seventy-five bushels to the acre; the field would have yielded about (450) four hundred and fifty bushels.

DWIGHT W. SCOUTEN

Subscribed and sworn to before me this 20th day of June, A.D. 1859.

(L.S.) H.J. STRICKLER, Notary Public

William J. CARD, being duly sworn, deposes and says: That he made a statement of his actual losses incurred during the difficulties of 1856, before H.J. STRICKLER, late commissioner for auditing claims; which statement was true and correct to the best of the knowledge and belief of this deponent; this deponent therefore respectfully asks that the proofs, papers, and testimony taken before said commissioner, upon which he made his award in my favor, may be received by the board of commissioners appointed in accordance with the provisions of an act entitled "An act to provide for the adjustment and payment of claims," as his petition and testimony under the present law; your petitioner would further represent that he settled in Kansas Territory in the year 1855, and has resided near Bloomington, Douglas county, ever since; this deponent would further represent that he has never received compensation or indemnity for said loss in any way whatever.

WILLIAM J. CARD

Subscribed and sworn to before me this 20th day of June, A.D. 1859.

(L.S.) HIRAM J. STRICKLER, Notary Public

D.W. SCOUTEN, being duly sworn, deposes and says: That on or about the 15th of October, A.D. 1856, he passed the field of W.J. CARD, in which field he saw some persons who were engaged in loading corn from said field upon a wagon that they had with them; that these men, to his knowledge, were not employed by the said W.J. CARD to load said wagon; and that he, this affiant, verily believes that the said men intended to carry away and appropriate to their own use without the knowledge or consent of said W.J. CARD, the said corn; that the said field consisted of about seven acres, all of which was under cultivation.

DWIGHT W. SCOUTEN

Sworn to before me and subscribed in my presence this 14th day of June, A.D. 1859. Witness my hand and the seal of the second district court of Kansas Territory.

(L.S.) L.W. ARTHUR, Clerk,
by LOUIS CARPENTER, Deputy.

Petitioner claims for seven acres of corn on old ground, destroyed by pro-slavery men.....\$450.00

The proof sustains the claim as to the taking or destruction of property.
Allow seven acres, at forty bushels per acre - 280 bushels, at ninety cents in field..... 252.00
According to general rule..... 37.80

Total award..... 289.80

EDWARD HOODLAND
SAM'L A. KINGMAN
HENRY J. ADAMS

July 1, 1859.

A SMITH FAMILY THAT LIVED NEAR TWIN MOUND

Mrs. Doris Matney of Tecumseh, Kansas, sent this information to Martha Parker, who has donated her letter to the Watkins Museum. Mrs. Matney does not say where she got her information.

Irvin H. SMITH, 1830-1874.

Line HECOX and Irv SMITH were friends of Captain JACOBS before the Civil War started. Line and Irv took wagon trains of merchandise over the Santa Fe Trail, so Captain JACOBS was apparently looking forward to a good visit with them at some fort along the trail. (In reference to Captain Jacobs' letter of 13 November 1864.)

Just before he died, Irvin SMITH sent for Henry HIATT to have him make out a will. He left everything to the school teacher, Mary C. "Mother" JOHNSON. Her first task was to put markers on the graves. These were replaced by Nela about 1963/4.

Celinda B. SMITH, 1840-1874.

Grace Nin SMITH, died 29 Sep. 1874 at age 8 mo., 25 days.

Other children, I think. They were about the age of my Dad, Theron HIATT, born 1868.

Clark SMITH

Pearl SMITH

Percy SMITH

Nela SMITH. She died in Oregon shortly after 1964, and was past 90.

Grace B. SMITH was half-sister of Linus HECOX.

E. CLARK, HISTORIAN

From the *Herald of Freedom*, 3 Feb 1855, p.2, col. 6, courtesy Watkins Museum.

E. CLARK Esq., of this city, has been appointed historian of the *Kansas Athaeneum* and all persons possessing any information in regard to the history of Kansas, will confer a favor by leaving it at his office on Massachusetts St., Lawrence.

DOUGLAS COUNTY, KANSAS MARRIAGE RECORDS - 1892

From Book 7 in the office of the Clerk of the Specialized Division of the District Court. Room 144, Lawrence Judicial Building, Lawrence, Kansas. Compiled by Edna Welling and Vivian Clough.

BRIDEGROOM	BRIDE	DATE/PLACE	PAGE #	OFFICIANT
ADRIANCE,, Emory R. Plainview, NE	HUFF, Ida M. Dg Co, KS	20 Sep 1892- Dg Co, KS	346	J. A. Motter, MG
AKERS, John S.	HOLLOWAY, Margaret D.	1 Sep 1892	336	Jas. Marvin, MG
ALLEN, John M.	DAHLENE, Cora	8 Aug 1892- Ret-not used	329	?
ANDERSON, Edwin	OLSON, Annie	14 Apr 1892	295	H. L. Yarger, MG
ANDERSON, James	SOUTHARD, Neva	24 Nov 1892	370	B. J. Horton, PJ
ANTHONY, Edmund (Edward)	CLARK, Ellen	4 July 1892	322	Moses Brown, MG
ARCHER, Orloff E.	DAVIS, Irene E.	27 June 1892	319	John Charlton, JP
ARNOLD, Shelburn M.	LAROE, Emma J.	19 Aug 1892- Ret-not used	333	?
ARNOLD, Wilber Saline, KS	O'BRIEN, Ada Linwood, KS	14 July 1892- Dg Co, KS	324	B. J. Horton, PJ
ATKINSON, Charles G. Memphis, TN	DRAKE, Caroline Della Dg Co, KS	7 Sep 1892- Dg Co, KS	340	Wm. W. Ayers, MG
BAHNMAIER, C. F.	BUCKEIN, Alice	9 Feb 1892	267	J. Rahskopf, MG
BAKER, William H. Johns Co, KS	STRATTON, Carrie E. Johns Co, KS	1 Mar 1892- Dg Co, KS	281	B. J. Horton, PJ
BALMER, Herbert Detroit, MI	CARROLL, Nellie M. Dg Co, KS	13 June 1892- Dg Co, KS	313	R. H. Van Pelt, MG
BARRETT, Walter R.	BROWN, Hattie M.	6 Apr 1892	290	Richard Cordley, MG
BAUER, Charles P. Leav Co, KS	SNAPP, Annie M. Leav Co, KS	13 Feb 1892- Leav Co, KS	273	W. O. Burrows, JP
BELL, Anderson	HENDRICKS, Lula	4 Apr 1892	290	B. J. Horton, PJ
BERRINGER, J. M. Dg Co, KS	JACKSON, Lida Dg Co, KS	26 Jan 1892- Topeka, KS	267	J. B. Furry, JP
BLANKENCHIP, A. J. Kans City, MO	PETEFISH, Pearl M. Dg Co, KS	4 Oct 1892- Dg Co, KS	351	Jas. Marvin, MG
BOLEN, John	ELIOT, Mary (Miss)	17 Jan 1892	266	T. D. Davis, MG
BOOKER, Benjamin F.	PAVEY, Anna L.	30 Aug 1892	335	John Charlton, JP
BORDO, Emerson L.	WOLLENZIEN, Edith V.	21 June 1892	317	Aaron D. States, MG
BOWRING, James D. Kans City, MO	HANSEL, Mary L. Dg Co, KS	26 Oct 1892- Dg Co, KS	359	Thos G. Winey, MG
BRISTOW, William	POWELL, Mary J.	13 Dec 1892	376	J. A. Motter, MG
BROWN, Walter P.	FARLEY, Lulu B.	4 Sep 1892	338	Aaron D. States, MG
BROWNELL, James C.	EBERHART, Rosa	30 Nov 1892- Lic only	373	B. J. Horton, PJ

DOUGLAS COUNTY, KANSAS MARRIAGE RECORDS - 1892 (Cont'd)

BRIDEGROOM	BRIDE	DATE/PLACE	PAGE #	OFFICIANT
BRUBAKER, Joseph P.	GRIFFITH, Clara L.	28 Dec 1892	379	T. A. Robinson, MG
BURWELL, James E.	HERON, Gertie	24 Oct 1892	358	Geo. Sully, MG
BURWELL, Lewis	HILL, Nellie	29 Jan 1892	268	B. J. Horton, PJ
CAGLE, M. J. J. Topeka, KS	WELCH, Abbie E. Athens, PN	5 Jan 1892- Dg Co, KS	264	B. J. Horton, PJ
CALLEN, J. E.	SUTTON, Lillie	19 Oct 1892	355	B. J. Horton, PJ
CARTER, Ples	SMITH, Amanda	30 Mar 1892	289	T. J. Sternbergh, JP
CARTER, William S.	ARMSTRONG, Bessie	29 Oct 1892	361	Richard Cordley, MG
CHASE, Albert Victor Worcester, MA	HADLEY, Ettie Dg Co, KS	14 Sep 1892- Dg Co, KS	344	R. H. Van Pelt, MG
CLARK, F. E.	HADDON, Lydia V.	25 Dec 1892	381	J. Lewis, MG
CLARK, L. A.	WELLS, Gertrude L.	22 May 1892	306	H. A. Pasley, MG
CLAWSON, Will W. Punxsutawney, PN	KENNEDY, Jennie H. A. Quenemo, KS	7 June 1892- Osage Co, KS	310	R. E. Maclean, MIN
CLAYTON, William	DIMERY, Ella	7 Nov 1892	365	John Turner, MG
CLEMM, J. A. Los Angeles, CA	LYON, Josephine Dg Co, KS	25 Sep 1892- Dg Co, KS	348	Richard Cordley, MG
CLINE, William Leav Co, KS	GAUSNELL, Nancy Jane Leav Co, KS	14 Jan 1892- Dg Co, KS	266	B. J. Horton, PH
COLE, John W. Thayer, MO	COLBURN, Julia C. Dg Co, KS	25 Apr 1892- Dg Co, KS	296	J. A. Motter, MG
COLLINS, James W.	KING, Polly K.	17 Aug 1892	332	B. J. Horton, PJ
CONNER, Addison	ALLER/ALLEN, Bertha	18 May 1892	304	John Endacott, MG
COPELAND, John A.	WOODY, Clara C.	13 Nov 1892	373	John Turner, MG
COREL, James H.	MILLER, Emma	28 Sep 1892	348	C. G. Howland, Clergy
CURL, Thomas	DURING, Mary	12 May 1892	303	B. J. Horton, PJ
DAILEY, Joseph A.	LAMB, Polina E.	26 Oct 1892	360	B. J. Horton, PJ
DEAN, Taylor Johns Co, KSS	BROWNING, Esther Dg Co, KS	18 Dec 1892- Dg Co, KS	377	J. H. Bonebrake, MG
DEAY, Ira	HAM, Minnie (Miss)	11 Dec 1892	375	A. D. Orrick, MG
DEE, Joseph	NEWMAN, Mary F.	20 June 1892	315	A. T. Ennis, Priest
DENEWILER, John	LAROE, Emma J.	4 Sep 1892	337	Aaron D. States, MG
DEVINE, F. W.	MARLOW, Eliza A.	11 Apr 1892	293	S. F. Wilson, MIN
DUTY, James A. Tonganoxie, KS	MARTIN, Etta Ripley, OH	25 Oct 1892- Dg Co, KS	358	Edward Gill, MG
ENGLE, Charles E.	CORELL, Jennie E. (Miss)	9 Mar 1892	282	Aaron D. States, MG
ENO, Frank	HARDTARFER, Minnie	20 Dec 1892	380	B. J. Horton, PJ
FARNEY, A. W.	MUZELIUS, H. A.	20 Feb 1892	278	Richard Cordley, MG
FINNEY, Edward C. Kans City, MO	STEELE, Jean Dg Co, KS	23 Aug 1892- Dg Co, KS	333	H. L. Yarger, Pastor

DOUGLAS COUNTY, KANSAS MARRIAGE RECORDS - 1892 (Cont'd)

BRIDEGROOM	BRIDE	DATE/PLACE	PAGE #	OFFICIANT
FISCHER, Otto A.	JAEDICKE, Agnes	11 May 1892	303	C. G. Howland, MG
FIX, G. F. Shawnee Co, KS	PENNINGTON, Mary L. Dg Co, KS	19 Oct 1892- Dg Co, KS?	354	G. M. Huffman, MG
FLEMING, H. B. Dunlap, IL	CHURCHILL, B. May Dg Co, KS	23 Aug 1892- Dg Co, KS	334	D. B. Fleming, MG
FLORY, A. C.	SMITH, Theresa	12 Apr 1892	292	H. L. Yarger, MG
FLORY, E. D. Dg Co, KS	HINES, Rebecca Osage Co, KS	24 Feb 1892- Osage Co, KS	279	E. L. Geyer, Clergy
FORTNER, Walker	MILLER, Dora	12 Sep 1892	343	Moses Brown, MG
FORTSON, Henry	MARTIN, Eva	24 Aug 1892	334	John Charlton, JP
FRAZIER, Luther M.	RABER, Elma	19 May 1892	305	Richard Cordley, MG
FRENDEL, Rudolph	BROWN, Birdie J.	5 May 1892	300	John Charlton, JP
FRYE, J. E.	TEN BROECK, Minnie	1 Nov 1892- Lic only	362	B. J. Horton, PJ
FULLER, Ed Frank Co, KS	CULVER, Stella Frank Co, KS	1 Oct 1892- Dg Co, KS	350	B. J. Horton, PJ
FULLER, William O. Jr. Rockland, ME	STEPHENS, Kathleen M. Dg Co, KS	29 Mar 1892- Dg Co, KS	288	Werter R. Davis, MG
FURNEY, John W. Kans City, MO	GROSHEIDER, Hattie Dg Co, KS	25 Dec 1892- Dg Co, KS	385	H. L. Yarger, MG
GARDNER, Thaddeus Johns Co, KS	HOLDER, Lulah Johns Co, KS	23 Feb 1892- Dg Co, KS	278	B. J. Horton, PJ
GAST, Marinus Nicholaas Jeff Co, KS	NEWMAN, Wilhelmina Jeff Co, KS	12 Mar 1892- Dg Co, KS	285	John Charlton, JP
GAUNSELL, Z. W. Leav Co, KS	BROCK, Isabell Leav Co, KS	17 Feb 1892- Dg Co, KS	276	B. J. Horton, PJ
GERSON, Harry L. OK City, OT	DEICHMAN, Frances Dg Co, KS	7 Jan 1892- Dg Co, KS	264	Henry Berkowitz, Rabbi
GILBERT, Gerald L. Jeff Co, KS	MISHEY, Zomora B. Jeff Co, KS	29 Dec 1892- Jeff Co, KS	384	J. L. Miller, MG
GINTHER, August	HOBBS, Belle	20 Dec 1892	377	C. Eberhardt, MG
GLOYD, W. S.	BOOHER, Melvina	8 Aug 1892	328	B. J. Horton, PJ
GOSSAGE, Harrison	SKINNER, J. E. (Miss)	24 Sep 1892	339	John L. Longdon, MG
GOUDY, Arthur L.	MELVIN, Nita S.	27 Dec 1892	386	S. F. Wilson, MG
GREENE, Edward E.	REATZ, Mary	8 Sep 1892	342	F. W. Fiegenbaum, MG
GRESS, John	NUFFER, Emma	13 Sep 1892	343	T. R. Nanninga, MG
GRIFFIN, Albert	LAWSON, Emma S.	10 May 1892	302	Jas. Marvin, MG
GRIFFIS, Clarence E.	WILL, Johanna	11 Aug 1892	?	H. A. Pasley, MG
GRIGGS, Horace	HILL, Carrie	14 Mar 1892	286	John Charlton, JP
HAGERMAN, C. S.	WALTON, Mattie M.	6 Nov 1892	363	T. D. Davis, MG

DOUGLAS COUNTY, KANSAS MARRIAGE RECORDS - 1892 (Cont'd)

BRIDEGROOM	BRIDE	DATE/PLACE	PAGE #	OFFICIANT
HAIR, J. E.	MURRAY, Mary	26 July 1892	326	James Murray, MG
HAMILTON, J. H. De Soto, KS	WARDLOW, Katie De Soto, KS	27 Oct 1892- Johns Co, KS	359	W. C. Coleman, MG
HAMILTON, William C. Jeff Co, KS	MC PHERRON, Maggie E. Jeff Co, KS	25 Dec 1892- Jeff Co, KS	378	C. M. Hurlbut, MG
HAMMIG, Arnold	GABRIEL, Carrie	9 Mar 1892	283	H. Koepsels, MG
HARDING, Edwin H.	PHILLIPS, Ethel E.	18 June 1892	316	Jas. Marvin, MG
HARMON, Charles L.	BROWN, Cora May	25 Apr 1892	295	H. T. Ennis, Priest
HARMAN, William	LIMING, Matilda I.	25 Dec 1892	383	Thos G. Winey, MG
HARMON, William H.	WILLIAMS, Hester	10 Feb 1892	272	Thos G. Winey, MG
HARRIS, Richard	CHILDS, Mollie	20 Oct 1892	357	Moses Brown, MG
HARRISON, William S. Jeff Co, KS	DANIELS, Lydia L. Jeff Co, KS	12 May 1892- Jeff Co, KS	301	R. S. Gilbert, JP
HART, C. R.	AUSTIN, Cora E.	4 Oct 1892	351	T. J. Sternberg, JP
HARVEY, Thomas	HACKWORTH, Tilda	8 Feb 1892	269	Moses Brown, MG
HEFNER, David	SWARTZ, Liddie	23 June 1892	317	T. R. Nanninga, MG
HELM, James D.	DAY, Lola	25 Feb 1892	280	B. J. Horton, PJ
HEYNEN, Henry Brookville, KS	WILSON, Annie R. Dg Co, KS	28 Nov 1892- Dg Co, KS	372	John Charlton, JP
HICKOCK, F. E.	BARKER/BARBER, Madaline	6 Aug 1892	327	Richard Cordley, MG
HILDEBRAND, E. F.	DYSON, Addie F.	9 Nov 1892	366	B. J. Horton, PJ
HILL, Marshall	SCOTT, Lucy	27 Jan 1892	268	A. N. Ward, MG
HOGAN, Thomas	CUNNINGHAM, Jennie	12 Mar 1892	285	A. M. Ward, MG
HOOPES, Colfax	LEMON, Lettie	20 Mar 1892	287	B. J. Horton, PJ
HOWELL, Lewis, JR	WHEDON, E. L.	26 May 1892	306	H. A. Pasley, MG
HUDSON, Claude Topeka, KS	DE CLERCQ, May Chicago, IL	3 Oct 1892- Dg Co, KS	350	B. J. Horton, PJ
HUTCHESON, J. R. Jeff Co, KS	ESSON, Sadie Jeff Co, KS	2 Mar 1892 Dg Co, KS	282	B. J. Horton, PJ
JARRET, John W. Tonganoxie, KS	NICHOLS, Mary Tonganoxie, KS	15 Feb 1892- Dg Co, KS	275	B. J. Horton, PJ
JESSUP, John Van Duzer Oswego, IL	GOODALE, Abbie Elaine Dg Co, KS	29 Dec 1892- Dg Co, KS	387	A. B. Goodale, MG
JOHNSON, Andrew F.	HOUK, Sarah L.	26 Apr 1892	297	J. Mueller, MG
JOHNSON, John F.	LAUDAHL, Anna	16 Feb 1892	274	D. L. Mc Creary, MG
JONES, Clarence Compliance Co, KY	FULTON, Alice Leav Co, KS	9 Feb 1892- Leav Co, KS	270	W. T. Mc Lain, MG
JONES, Charles	CLENDENIN, Mary	2 July 1892	321	Aaron D. States, MG
JONES, J. J.	TUCKER, Tillie	14 Sep 1892	345	A. M. Ward, MG

DOUGLAS COUNTY, KANSAS MARRIAGE RECORDS - 1892 (Cont'd)

BRIDEGROOM	BRIDE	DATE/PLACE	PAGE #	OFFICIANT
JORDAN, P. J.	AKERS, Bertha M.	19 Feb 1892	276	Richard Cordley, MG
KAHN, Antonie Leav Co, KS	LUCKAN, Anna Leav Co, KS	2 Mar 1892- Leav Co, KS	280	J. Mueller, MG
KAISER, Charles	SCHUR, Nannie	13 Oct 1892	353	J.J. Silbermann, Pastor
KEITH, Green	WOODSIDE, Louise V.	7 June 1892	311	E. W. Merchant, MG
KETELS, Carl	WILLIAMS, Lizzie (Mrs.)	12 Feb 1892	273	B. J. Horton, PJ
KINSEY, B. F.	TUTTLE, Lillian L.	10 Feb 1892	272	E. L. Geyer, MG
KOENTZ, W. Onago, KS	BALLARD, Lillie Dg Co, KS	21 Dec 1892- Dg Co, KS	381	A. L. Goudy, MG
KOHLER, Andrew J.	REBER, Alice R.	24 Feb 1892	277	J. R. Nanninga, MG
KOHLER, William H. Dg Co, KS	KINGSMORE, Ellen (Mrs.) Wilson, KS	22 Dec 1892- Lic only	382	?
KOTTICH, Wilhelm Hudson, KS	SONDEREGGER, Hedwig Dg Co, KS	18 Aug 1892- Dg Co, KS	329	J.J. Silbermann, MG
KNOCK, John F. Havana, KS	HAAS, Laura Etta Danville, IL	14 Nov 1892- Dg Co, KS	368	John Adam Mueller, MG
KRONMEYER, Lewis L. Joliet, IL	WILLIS, Hattie Dg Co, KS	23 Nov 1892- Dg Co, KS	370	Jas. Marvin, MG
LASSWELL, Edward W.	FRY, Catherine	19 Nov 1892	369	B. J. Horton, PJ
LAUDERBACK, A. V.	WHITE, Louise	15 June 1892	312	C. M. Brook, MG
LAWS, Charles	PARKS, Carrie	3 May 1892	300	B. J. Horton, PJ
LEWIS, Frank P. Perryville, KS	DICK, Haddie Dg Co, KS	15 Sep 1892- Dg Co, KS	345	B. J. Horton, PJ
LEWIS, William	GATEWOOD, Millie	20 Oct 1892	356	Moses Brown, MG
LUKAN, Paul Leav Co, KS	KAHN, Minnie Leav Co, KS	2 Mar 1892- Leav Co, KS	274	J. Mueller, MG
LYONS, Charles H.	WILLIAMS, Blanche	8 July 1892	323	John Charlton, JP
LYTLE, W. H.	HOPKINS, Lotta I.	29 June 1892	320	C. H. Strong, MG
MAJOR, E. L. Kans City, MO	WATKINS, Ida Dg Co, KS	26 May 1892- Dg Co, KS	308	J. K. Miller, MG
MANGELSDORF, August Atchison, KS	BRUNE, Mary/Maria F. Dg Co, KS	8 Sep 1892- Dg Co, KS	341	F. W. Fiegenbaum, MG
MANLEY, D. D.	FINCHER, Carrie E.	21 Feb 1892	277	Edward Gill, MG
MARSHALL, Frederick	MARSHALL, Julia	8 Aug 1892	328	B. J. Horton, PJ
MARTIN, Charles E.	WILLEY, Jessie E.	18 May 1892	305	Jas. Marvin, MG
MARTIN, S. D.	MC DONALD, H. L. (Mrs.)	22 Oct 1892	357	B. J. Horton, PJ
MC CLANAHAN, F. A. Topeka, KS	MC CALL, V. E. Dg Co, KS	9 Apr 1892- Dg Co, KS	292	B. J. Horton, PJ
MC CLURE, David Arteuis	VAN BUREN, Mary Alice	26 June 1892	319	William W. Ayers, MG

DOUGLAS COUNTY, KANSAS MARRIAGE RECORDS - 1892 (Cont'd)

BRIDEGROOM	BRIDE	DATE/PLACE	PAGE #	OFFICIANT
MC CLURE, Herbert Jeff Co, KS	PLUMMER, Sarah Frances Jeff Co, KS	6 Sep 1892- Jeff Co, KS	340	S. E. Belts, MG
MC CULLOUGH, R. E.	ERICKSON, Anna (Miss)	11 Mar 1892	283	Aaron D. States, MG
MC DONALD, E. J. Emerald, KS	HARTIG, Barbara Dg Co, KS	26 Apr 1892- Dg Co, KS	297	R. B. Govener, Priest
MC FARLANE, B. W.	HANSHEW, Mary A.	12 Nov 1892	366	B. J. Horton, PJ
MC INTIRE, H. R. Butler, MO	LEIS, Flora J. Dg Co, KS	21 Nov 1892- Dg Co, KS	369	A. H. Stote, MG
MC KINLEY, William	LAWSON, Clara	18 Dec 1892	378	J. K. Miller, MG
MC MILLEN, H. B. Kans City, MO	MIDDAUGH, B. A. Kans City, MO	7 June 1892- Dg Co, KS	312	A. M. Richardson, MG
MELCHIOR, Jacob Wyan Co, KS	ANDERSON, Malinda Jeff Co, KS	29 May 1892- Jeff Co, KS	308	R. L. Gilbert, JP
METSKER, Granville, H.	MARTIN, Effie R.	1 May 1892	299	Wm. Weybright, MG
MEYERS, C. H.	ROYAL, Lydia (Mrs.)	25 Nov 1892	371	J. T. Sternbergh, PJ
MILES, Louis E. Jeff Co, KS	SCOTT, Cora A. Leav Co, KS	3 July 1892- Dg Co, KS	320	A. P. Hamilton, MG
MILLER, Peter Mulvane, KS	NORTON, Alice Dg Co, KS	14 Sep 1892- Dg Co, KS	344	R. B. Grovener, Priest
MOIRTMORE, Charles	SKIMMER, Nellie	20 Dec 1892- Lic only	380	?
MOORE, Fred De Soto, KS	SHELDON, Corda De Soto, KS	17 Feb 1892- Dg Co, KS	275	Aaron D. States, MG
MONROE, C. F. Holden, MO	MONROE, Linoa E. Dg Co, KS	25 June 1892- Dg Co, KS	318	J. K. Miller, MG
MONROE, Thomas	LAMB, Mildie	13 Apr 1892	294	J. W. Wilson, MG
MOSHER, Leo W. Neosho Falls, KS	PEARSON, Kitty/ie Dg Co, KS	15 Nov 1892- Dg Co, KS	367	W. A. Quayle, MG
MUSICK, Joseph	VITT, Hattie (Miss)	14 Dec 1892	375	A. D. Orrick, MG
NELSON, Nels August Kans City, KS	BURT, Alice Dg Co, KS	24 Mar 1892- Dg Co, KS	288	I. L. Oakes, REV
NICHOLS, C U.	HARTUP, Mollie	1 Oct 1892- Lic only	349	B. J. Horton, PJ
NOLL, Fred W. Leav Co, KS	ACHNING, Edith L. Dg Co, KS	8 Nov 1892- Dg Co, KS	365	H. L. Yarger, MG
NUFFER, Philip	EBERHART, Esther	10 Feb 1892	270	T. R. Nanninga, MG
NUNDLEY, George	KISURE, Alice	9 Mar 1892	284	J. W. Wilson, MIN
OHRLE, G. J.	STAIL/STAHL, Maggie	11 Oct 1892	353	T. R. Nanninga, MG
OLMSTED, Fred R.	CROWDER, Ella May	5 Dec 1892	374	Geo. D. Rogers, REV
OLNEY, F. H. Newton, KS	FINCHER, Flora A. Dg Co, KS	24 Aug 1892- Dg Co, KS	332	J. A. Lippencott, MG

DOUGLAS COUNTY, KANSAS MARRIAGE RECORDS - 1892 (Cont'd)

BRIDEGROOM	BRIDE	DATE/PLACE	PAGE #	OFFICIANT
OLSON, J. I. Kans City, MO	PETERSON, Sophia Dg Co, KS	24 Sep 1892- Dg Co, KS	347	H. S. Yarger, Clergy
OSWALD, Richard Dg Co, KS	LOHE, Katie Paola, KS	15 Mar 1892- Dg Co, KS	284	F. H. Maul, MG
OVERTON, Thomas R.	HEYDT, Jessie M.	25 Dec 1892	384	W. W. Blalock, MG
PALMER, A. J. Hannibal, MO	RYNERSON, Josie Osage City, KS	3 Jan 1892- Dg Co, KS	263	B. J. Horton, PJ
PARDEE, James V.	BROWN, Laura M.	29 Dec 1892	387	T. D. Davis, MG
PARMELEE, Carrol Hathaway Buffalo, WY	MANLEY, Mary Dg Co, KS	1 Sep 1892- Dg Co, KS	336	C. G. Howland, Clergy
PASLAY, J. W. Topeka, KS	JOHNSON, Maud Topeka, KS	13 Apr 1892- Dg Co, KS	294	B. J. Horton, PJ
PEARSON, William E.	RHODES, Lillian L. (?)	18 June 1892	315	Richard Cordley, MG
PETERSON, Paul	CURRY, Gertrude	6 July 1892	322	Richard Cordley, MG
PHELPS, P. A. St. Louis, MO	BROWN, Bertha Beatrice, NE	25 May 1892- Dg Co, KS	307	B. J. Horton, PJ
PHILLIPS, A. O.	SEAMAN, Flora	10 May 1892	302	B. J. Horton, PJ
PIPPERT, W. C.	HEAFFNER, Sarah	1 Nov 1892	361	B. J. Horton, PJ
PLEASANT, John	LETCHER, Fannie	6 Oct 1892- Lic only	352	B. J. Horton, PJ
PRINGLE, W./H. R.	WILLIAMS, Minnie E.	23 July 1892	325	E. B. Slade, MG
RAKE, John E.	SWADLEY, Lovine	11 Oct 1892	352	Henry Farwell, MG
RALSTON, Wm. E. Chanute, KS	SCOTT, Caroline D. Dg Co, KS	7 June 1892- Dg Co, KS	311	La Theo Tobe, MIN
REEHER, L. J.	BRADFORD, Lizzie	3 Apr 1892	289	Christopher Flory, MG
REDDING, Charles F. Dg Co, KS	PITMAN, Emma Johns Co, KS	29 Dec 1892- Johns Co, KS	382	Isaac Studebaker, MG
REDMAN, Joseph A.	MYERS, Eureka L.	25 Aug 1892	335	Jas. Marvin, MG
RENTZ, David	BUCHANAN/BUCKHONDON, Lizzie	13 Oct 1892	354	P. J. Jackson, MG
REYNOLDS, Albert	RICHARDSON, Orla	1 Dec 1892	374	B. J. Horton, PJ
RICHARDS, C. H.	COLE, Sarah A.	20 Oct 1892	356	A. L. Goudy, MG
RICHARDSON, D. A. Dg Co, KS	BROOKMILLER, Anna A. Jeff Co, KS	3 May 1892- Dg Co, KS	299	Jas. Marvin, MG
RICHARDSON, J. W. Wayne Co, NY	KING, Ella Dg Co, KS	2 Feb 1892- Dg Co, KS	269	B. J. Horton, PJ
RIVERS, R. L.	JOHNSON, Nora F.	21 July 1892	325	B. J. Horton, PJ
ROCKEL, Charles Wilmington, NC	WINKLER, Lydia Louise Burlington, IA	27 Nov 1892- Dg Co, KS	371	J. K. Miller, MG
RODEWALD, E. Albert Emporia, KS	MEEDER, Sarah Dg Co, KS	12 May 1892- Dg Co, KS	301	T. R. Nanninga, MG

DOUGLAS COUNTY, KANSAS MARRIAGE RECORDS - 1892 (Cont'd)

BRIDEGROOM	BRIDE	DATE/PLACE	PAGE #	OFFICIANT
ROE, Ernest	FITZ, Laura	15 May 1892	304	H. A. Pasley, MG
RUSSELL, Alfred	BOOKER, Lovina	3 Nov 1892	363	Moses Brown, MG
SAUNDERS, Winchester	WHITE, Martha	9 July 1892	321	T. Wallace, Preacher
SCHENDEL, Andrew	DECKWA, Frieda	10 Nov 1892	362	T. R. Nanninga, MG
SCHOEPFLIN, Clarence	PIPPERT, Amelia	14 Apr 1892	293	T. R. Nanninga, MG
SCHAFFER, John G. Nadeau, KS	SCOTT, Mary W. Dg Co, KS	29 Dec 1892- Dg Co, KS	388	J. A. Motter, MG
SCHWARTZ, Christian G.	JOHANNING, Sophia	30 Oct 1892	360	John H. Maul, MG
SCOTT, H. V. Globe, KS	METSKER, Etta Globe, KS	16 Jan 1892- Dg Co, KS	265	W. Mesenhimer, JP
SECHREST, John W.	GADDING, Nitia	3 Jan 1892	263	Richard Cordley, MG
SERVISS, D. C. Linwood, KS	CLARK, Josie Dg Co, KS	9 Aug 1892- Dg Co, KS	330	A. M. Richardson, MG
SHEARER, Joseph Thomas Topeka, KS	IRWIN, Eliza Ellen Topeka, KS	7 Sep 1892- Dg Co, KS	341	B. J. Horton, PJ
SISCOE, Fred L. Linwood, KS	BEDSAUL, Augusta Linwood, KS	15 Aug 1892- Dg Co, KS	331	B. J. Horton, PJ
SMITH, B. F.	EVANS, Gracie	2 Mar 1892	281	A. M. Richardson, MG
SMITH, Thomas J. Kans City, MO	SHIMMELFENNING, Inez A. Dg Co, KS	9 Sep 1892- Dg Co, KS	342	B. J. Horton, PJ
SPEICHER, Lorenz	SCHEHER, Mary E.	19 July 1892	323	R. B. Govener, Priest
SPENCER, John E.	WEBSTER, May Lundy	27 Apr 1892	298	Richard Cordley, MG
SPURGEON, J. W. Media, KS	DUFF, Rachie E. Vinland, KS	14 Feb 1892- Dg Co, KS	271	H. A. Pasley, MG
STANLEY, A. L. Jeff Co, KS	BROOKS, Ella May Dg Co, KS	4 Sep 1892- Jeff Co, KS	338	J. J. Halbert, MG
STEINHAUER, Jacob P. Cheyenne Wells, CO	FOREMAN, Maggie (Miss) Dg Co, KS	29 May 1892- Dg Co, KS	309	Aaron D. States, MG
STEWART, John C.	DOBBINS, A. H.	3 Oct 1892	349	A. P. Hamilton, MG
STINES, B. J. Jeff Co, KS	SMITH, Maud Jeff Co, KS	15 June 1892- Jeff Co, KS	314	A. H. Moore, MIN
STREET, Joseph E.	LIMING, Lizzie	25 Dec 1892	383	Thos G. Winey, MG
STRONG, Marion Edgerton, KS	REUSCH, Flora I. Dg Co, KS	27 July 1892- Dg Co, KS	327	Alfred D. Orrick, MG
STUTSMAN, E. A.	SHIVELY, Minnie	27 Mar 1892	287	Thos G. Winey, MG
SWEEZER, Aaron	DAVIS, Mattie	20 Dec 1892	379	John Turner, MG
SWIFT, Charles A. Denver, CO	SPRING, Frederica E. Dg Co, KS	7 Sep 1892- Dg Co, KS	339	Jas. Marvin, MG
THOMPSON, Jeff	SOUTHARD, Minnie	29 Dec 1892	389	B. J. Horton, PJ
THOMPSON, William	WEST, Laura	25 Dec 1892	385	B. F. Bates, MG

DOUGLAS COUNTY, KANSAS MARRIAGE RECORDS - 1892 (Cont'd)

BRIDEGROOM	BRIDE	DATE/PLACE	PAGE #	OFFICIANT
THOREN, Frederich Johns Co, KS	SCHMIDT/H, Emma Dg Co, KS	25 Feb 1892- Dg Co, KS?	279	J. J. Silbermann, MG
TRIPP, John L. Jeff Co, KS	GIBBENS, Jane Dg Co, KS	1 June 1892- Shawnee Co, KS	310	T. P. Stewart, MG
TROUT, George H.	SKAGGS, Millie N.	7 Apr 1892	291	B. J. Horton, PJ
TURNER, Phillip H. Leav Co, KS	ALLISON, Rachel Leav Co, KS	31 May 1892- Dg Co, KS	309	B. J. Horton, PJ
TUTTLE, Birch E.	WHEDON, Lizzie	26 May 1892	307	H. A. Pasley, MG
ULRICK, Daniel Dg Co, KS	WINTERS, Mary (Mrs.) Centropolis, KS	13 July 1892- Dg Co, KS	324	Joseph Michael, MG
VOGEL, Otto H. Bourthoud, CO	KELLERMANN, Carrie Dg Co, KS	27 Apr 1892- Dg Co, KS	296	R. B. Govener, Priest
WALKER, Charles A.	BAILEY, Cora A.	15 Mar 1892	286	Wm. Whitney, MG
WALLENSTEIN, Henry Wichita, KS	COHN, Rebecca Dg Co, KS	7 Apr 1892- Dg Co, KS	291	Henry Berkowitz, Rabbi
WASHINGTON, Philip	WILLIAMS, Annie	14 June 1892	314	Moses Brown, MG
WATKINS, H. Kirk Chicago, IL	HEATHERMAN, Minnie E. Dg Co, KS	27 Sep 1892- Dg Co, KS	348	Richard Cordley, MG
WEIDA, George F. Baltimore, MD	SHEPHERD, Frances E. Dg Co, KS	15 June 1892- Dg Co, KS	313	John K. Dunn, MG
WEINEY, Henry L.	HINMAN, Lotta A.	10 Jan 1892	265	Jas. Marvin, MG
WELLMAN, D. A. Jeff Co, KS	WALTERS, Ella Jeff Co, KS	29 Nov 1892- Dg Co, KS	372	B. J. Horton, PJ
WELLS, Charles W.	FLORY, Martha A.	11 Feb 1892	271	Christopher Flory, MG
WELSH, Clifford D. Topeka, KS	WALKER, Della Dg Co, KS	15 Nov 1892- Dg Co, KS	367	W. A. Quayle, MG
WHITE, Thomas	GREGORY, Ida	1 Sep 1892	337	Jas. Marvin, MG
WHITTAKER, Charlie	JONES, Hattie/Cattie	27 Apr 1892	298	Moses Brown, MG
WHITTAKER, John	LEWIS, Isabella	23 June 1892- Lic only	318	?
WILLIAMS, Christopher V.	ANNIS, Alice	18 Sep 1892	346	F. C. Evans, JP
WILLIAMS, J. L.	SKINNER, C. M.	19 June 1892	316	R. H. Van Pelt, MG
WILSON, A. H. Dg Co, KS	KITCHEN/IN, L. J. Wash, DC	19 Oct 1892- Dg Co, KS	355	A. C. Read, MG
WILSON, James H. Garnett, KS	HOLLAND, Olivia (Miss) Dg Co, KS	16 Aug 1892- Dg Co, KS	331	J. W. Wilson, MG
WINTERS, Ova	HINDMANN, Emma	27 Dec 1892	386	H. A. Pasley, MG
WRIGHT, Wesley	HARRIS, Lizzie	14 Nov 1892	368	Thomas Wallace, MG
YOUNG, John H. Dg Co, KS	WEST, Cora May Ark City, KS	15 Dec 1892- Cowley Co, KS	376	R. B. Uyron, MG

ALPHABETICAL LISTING BY BRIDE NAME - 1892

BRIDE

GROOM

ACHNING, Edith L.
 AKERS, Bertha M.
 ALLER/ALLEN, Bertha
 ALLISON, Rachel
 ANDERSON, Malinda
 ANNIS, Alice
 ARMSTRONG, Bessie
 AUSTIN, Cora E.
 BAILEY, Cora A.
 BALLARD, Lillie
 BARKER/BARBER, Madaline
 BEDSAUL, Augusta
 BOOHER, Melvina
 BOOKER, Lovina
 BRADFORD, Lizzie
 BROCK, Isabell
 BOOKMILLER, Anna A.
 BROOKS, Ella May
 BROWN, Bertha
 BROWN, Birdie J.
 BROWN, Cora May
 BROWN, Hattie M.
 BROWN, Laura M.
 BROWNING, Esther
 BRUNE, Mary/Marie F.
 BUCHANAN/BUCKHANDON, Lizzie
 BUCKEIM, Alice
 BURT, Alice
 CARELL, Jennie E. (Miss)
 CARROLL, Nellie M.
 CHILDS, Mollie
 CHURCHILL, B. May
 CLARK, Ellen
 CLARK, Josie
 CLENDENIN, Mary
 COHN, Rebecca
 COLBURN, Julia C.
 COLE, Sarah A.
 CROWDER, Ella May

NOLL, Fred W.
 JORDAN, P. J.
 CONNER, Addison
 TURNER, Phillip H.
 MELCHIOR, Jacob
 WILLIAMS, Christopher V.
 CARTER, William S.
 HART, C. R.
 WALKER, Charles A.
 KOENTZ, W.
 HICKOCK, F. E.
 SISCOE, Fred L.
 GLOYD, W. S.
 RUSSELL, Alfred
 REEHER, L. J.
 GAUSNELL, Z. W.
 RICHARDSON, D. A.
 STANLEY, A. L.
 PHELPS, P. A.
 FRENDEL, Rudolph
 HARMON, Charles L.
 BARRETT, Walter R.
 PARDEE, James V.
 DEAN, Taylor
 MANGELSDORF, August
 RENTZ, David
 BAHNMAIER, C. F.
 NELSON, Nels August
 ENGLE, Charles E.
 BALMER, Herbert
 HARRIS, Richard
 FLEMING, H. B.
 ANTHONY, Edmund (Edward)
 SERVISS, D. C.
 JONES, Charlie
 WALLENSTEIN, Henry
 COLE, John W.
 RICHARDS, C. H.
 OLMSTED, Fred R.

BRIDE

GROOM

CUNNINGHAM, Jennie
 CURRY, Gertrude
 DAHLENE, Cora
 DANIELS, Lydia L.
 DAVIS, Irene E.
 DAVIS, Mattie
 DAY, Lola
 DECKWA, Frieda
 DE CLERCQ, May
 DEICHMAN, Frances
 DICK, Haddie
 DIMERY, Ella
 DOBBINS, A. H.
 DRAKE, Caroline Della
 DUFF, Rachie E.
 DURING, Mary
 DYSON, Addie F.
 EBERHART, Esther
 EBERHART, Rosa
 ELIOT, Mary (Miss)
 ERICKSON, Anna (Miss)
 ESSON, Sadie
 EVANS, Gracie
 FARLEY, Lulu B.
 FINCHER, Carrie E.
 FINCHER, Flora A.
 FITZ, Laura
 FLORY, Martha A.
 FOREMAN, Maggie (Miss)
 FRY, Catherine
 FULTON, Alice
 GABRIAL, Carrie
 GADDING, Nitia
 GATEWOOD, Millie
 GAUSNELL, Nancy Jane
 GIBBENS, Jane
 GOODALE, Abbie Elaine
 GREGORY, Ida
 GRIFFITH, Clara L.

HOGAN, Thomas
 PETERSON, Paul
 ALLEN, John M.
 HARRISON, William S.
 ARCHER, Orliff E.
 SWEETZER, Aaron
 HELM, James D.
 SCHENDEL, Andrew
 HUDSON, Claude
 GERSON, Harry L.
 LEWIS, Frank P.
 CLAYTON, William
 STEWART, John C.
 ATKINSON, Charles G.
 SPURGEON, J. W.
 CURL, Thomas
 HILDEBRAND, E. F.
 NUFFER, Philip
 BROWNELL, James C.
 BOLEN, John
 MC CULLOUGH, R. E.
 HUTCHESON, J. R.
 SMITH, B. F.
 BROWN, Walter P.
 MANLEY, D. D.
 OLNEY, F. H.
 ROE, Ernest
 WELLS, Charles W.
 STEINHAUER, Jacob P.
 LASSWELL, Edward W.
 JONES, Clarence
 HAMMIG, Arnold
 SECHREST, John W.
 LEWIS, William
 CLINE, William
 TRIPP, John L.
 JESSUP, John Van Duzer
 WHITE, Thomas
 BRUBAKER, Joseph P.

ALPHABETICAL LISTING BY BRIDE NAME - 1892 (Cont'd)

BRIDE	GROOM	BRIDE	GROOM
GROSHEIDER, Hattie	FURNEY, John W.	KENNEDY, Jennie H. A.	CLAWSON, Will W.
HAAS, Laura Etta	KNOCK, John F.	KING, Ella	RICHARDSON, J. W.
HACKWORTH, Tilda	HARVEY, Thomas	KING, Polly K.	COLLINS, James W.
HADDON, Lydia V.	CLARK, F. E.	KINGMORE, Ellen (Mrs.)	KOHLER, William H.
HADLEY, Ettie	CHASE, Albert Victor	KISURE, Alice	NUNDLEY, George
HAM, Minnie (Miss)	DEAY, Ira	KITCHEN/IN, L. J.	WILSON, A. H.
HANSEL, Mary L.	BOWRING, James D.	LAMB, Mildie	MONROE, Thomas
HANSHEW, Mary A.	MC FARLANE, B. W.	LAMB, Polina E.	DAILEY, Joseph A.
HARDTARFER, Minnie	ENO, Frank	LAROE, Emma J.	ARNOLD, Shelborn M.
HARRIS, Lizzie	WRIGHT, Wesley	LAROE, Emma J.	DENEWILER, John
HARTIG, Barabara	MC DONALD, E. J.	LAUDAHL, Anna	JOHNSON, John F.
HARTUP, Mollie	NICHOLS, C. U.	LAWSON, Clara	MC KINLEY, William
HEAFFNER, Sarah	PIPPERT, W. C.	LAWSON, Emma	GRIFFIN, Albert
HEATHERMAN, Minnie E.	WATKINS, H. Kirk	LEIS, Flora J.	MC INTIRE, H. R.
HENDRICKS, Lula	BELL, Anderson	LEMON, Lettie	HOOPES, Calfax
HERON, Gertie	BURWELL, James E.	LETCHER, Fannie	PLEASANT, John
HEYDT, Jessie M.	OVERTON, Thomas R.	LEWIS, Isabella	WHITTAKER, John
HILL, Carrie	GRIGGS, Horace	LIMING, Lizzie	STREET, Joseph E.
HILL, Nellie	BURWELL, Lewis	LIMING, Matilda I.	HARMAN, William
HINDMANN, Emma	WINTERS, Ova	LOHE, Katie	OSWALD, Richard
HINES, Rebecca	FLORY, E. D.	LUCKAN, Anna	KAHN, Antonie
HINMAN, Lotta A.	WEINEY, Henry L.	LYON, Josephine	CLEMM, J. A.
HOBBS, Belle	GINTHER, August	MANLEY, Mary	PARMELEE, Carroll Hathaway
HOLDER, Lulah	GARDNER, Thaddeus	MARLOW, Eliza A.	DEVINE, F. W.
HOLLAND, Olivia (Miss)	WILSON, James H.	MARSHALL, Julia	MARSHALL, Frederick
HOLLOWAY, Margaret D.	AKERS, John S.	MARTIN, Effie R.	METSKER, Granville H.
HOPKINS, Lotta I.	LYTLE, W. H.	MARTIN, Etta	DUTY, James A.
HOUK, Sarah L.	JOHNSON, Andrew F.	MARTIN, Eva	FORTSON, Henry
HUFF, Ida M.	ADRIANCE, Emery R.	MC CALL, V. E.	MC CLANAHAN, F. A.
IRWIN, Eliza Ellen	SHEARER, Joseph Thomas	MC DONALD, H. L. (Mrs.)	MARTIN, S. D.
JACCKSON, Lida	BERRINGER, J. M.	MC PHERRON, Maggie E.	HAMILTON, William C.
JAEDICKE, Agnes	FISCHER, Otto A.	MEEDER, Sarah	RODEWALD, E. Albert
JOHANNING, Sophia	SCHWARTZ, Christian G.	MELVIN, Nita S.	GOUDY, Arthur L.
JOHNSON, Maud	PASLAY, J. W.	METSKER, Etta	SCOTT, H. V.
JOHNSON, Nora F.	RIVERS, R. L.	MIDDAUGH, B. A.	MC MILLEN H. B.
JONES, Hattie/Cattie	WHITTAKER, Charlie	MILLER, Dora	FORTNER, Walker
KAHN, Minnie	LUKAN, Paul	MILLER, Emma	COREL, James H.
KELLERMAN, Carrie	VOGEL, Otto H.	MISHEY, Zomora B.	GILBERT, Gerald L.

ALPHABETICAL LISTING BY BRIDE NAME -1892 (Cont'd)

BRIDE	GROOM	BRIDE	GROOM
MONROE, Linoa E.	MONROE, C.F.	SHELDON, Corda	MOORE, Fred
MURRAY, Mary	HAIR, J. E.	SHEPHERD, Frances E.	WEIDA, George F.
MUZELIUS, H. A.	FORNEY, A. W.	SHIMMELFENNING, Inez A.	SMITH, Thomas J.
MYERS, Eureka L.	REDMAN, Joseph A.	SHIMMER, Nellie	MOIRTMORE, Charles
NEWMAN, Mary F.	DEE, Joseph	SHIVELY, Minnie	STUTSMAN, E. A.
NEWMAN, Wilhelmina	GAST, Marinus Nicholaas	SKAGGS, Millie N.	TROUT, George H.
NICHOLS, Mary	JARRET, John W.	SKINNER, C. M.	WILLIAMS, J. L.
NORTON, Alice	MILLER, Peter	SKINNER, J. E. (Miss)	GOSSAGE, Harrison
NUFFER, Emma	GRESS, John	SMITH, Amanda	CARTER, Ples
O'BRIAN, Ada	ARNOLD, Wilber	SMITH, Maud	STINES, B. J.
OLSON, Annie	ANDERSON, Edwin	SMITH, Theresa	FLORY, A. C.
PARKS, Carrie	LAWS, Charles	SNAPP, Annie M.	BAUER, Charles P.
PAVEY, Anna L.	BOOKER, Benjamin F.	SONDEREGGER, Hedwig	KOTTICH, Wilhelm
PEARSON, Kitty/ie	MOSHER, Leo W.	SOUTHARD, Minnie	THOMPSON, Jeff
PENNINGTON, Mary L.	FIX, G. F.	SOUTHARD, Neva	ANDERSON, James
PETEFISH, Pearl M.	BLANKENCHIP, A. J.	SPRING, Frederica E.	SWIFT, Charles A.
PETERSON, Sophia	OLSON, J. I.	STAIL/STAHL, Maggie	OEHRLE, G. J.
PHILLIPS, Ethel E.	HARDING, Edwin H.	STEELE, Jean	FINNEY, Edwardd C.
PIPPERT, Amelia	SCHOEPFLIN, Clarence	STEPHENS, Kathleen M.	FULLER, William O. JR
PITMAN, Emma	REDDING, Charles F.	STRATTON, Carrie E.	BAKER, William H.
PLUMMER, Sarah Frances	MC CLURE, Herbert	SUTTON, Lillie	CALLEN, J. E.
POWELL, Mary J.	BRISTOW, William	SWADLEY, Lovina	RAKE, John E.
RABER, Elma	FRAZIER, Luther M.	SWARTZ, Liddie	HEFNER, David
REATZ, Mary	GREENE, Edward E.	TEN BROECK, Minnie	FRYE, J. E.
REBER, Alice R.	KOHLER, Andrew J.	TUCKER, Tillie	JONES, J. J.
REUSCH, Flora I.	STRONG, Marion	TUTTLE, Lillian L.	KINSEY, B. F.
RHODES, Lillian L. (?)	PEARSON, William E.	VAN BUREN, Mary Alice	MC CLURE, David Arteus
RICHARDSON, Orla	REYNOLDS, Albert	VITT, Hattie (Miss)	MUSICK, Joseph
ROYAL, Lydia (Mrs.)	MEYERS, C. H.	WALKER, Della	WELSH, Clifford D.
RYNERSON, Josie	PALMER, A. J.	WALTERS, Ella	WELLMAN, D. A.
SCHEHER, Mary E.	SPEICHER, Lorenz	WALTON, Mattie M.	HAGERMAN, C. S.
SCHMIDT/H, Emma	THORAN, Frederich	WARDLOW, Katie	HAMILTON, J. H.
SCHUR, Nannie	KAISER, Charles	WATKINS, Ida	MAJOR, E. L.
SCOTT, Caroline D.	RALSTON, Wm. E.	WEBSTER, May Lundy	SPENCER, John E.
SCOTT, Cora A.	MILES, Louis E.	WELCH, Abbie E.	CAGLE, M. J. J.
SCOTT, Lucy	HILL, Marshall	WELLS, Gertrude L.	CLARK, L. A.
SCOTT, Mary W.	SCHOFFER, John G.	WEST, Cora May	YOUNG, John H.
SEAMAN, Flora	PHILLIPS, A. O.	WEST, Laura	THOMPSON, William

ALPHABETICAL LISTING BY BRIDE NAME - 1892 (Cont'd)

BRIDE	GROOM	BRIDE	GROOM
WHEDON, E. L.	HOWELL, Lewis, JR	WILLIAMS, Lizzie (Mrs.)	KETELS, Carl
WHEDON, Lizzie	TUTTLE, Birch E.	WILLIAMS, Minnie E.	PRINGLE, W./H. R.
WHITE, Louise	LAUDERBACK, A. V.	WILLIS, Hattie	KRONMEYER, Lewis L.
WHITE, Martha	SAUNDERS, Winchester	WILSON, Annie R.	HEYNEN, Henry
WILL, Johanna	GRIFFIS, Clarence E.	WINKLER, Lydia Louise	ROCKEL, Charles
WILLEY, Jessie E.	MARTIN, Charles E.	WINTERS, Mary (Mrs.)	ULRICK, Daniel
WILLIAMS, Annie	WASHINGTON, Philip	WOLLENZIEN, Edith V.	BORDO, Emerson L.
WILLIAMS, Blanche	LYONS, Charles H.	WOODSIDE, Louise V.	KEITH, Green
WILLIAMS, Hester	HARMON, William H.	WOODY, Clara C.	COPELAND, John A.

=====

EXCERPTS FROM THE LAWRENCE DAILY JOURNAL, FEBRUARY 24, 1892

In CHARLTON's Court: This morning Chas. SMITH was brought before Justice CHARLTON on charge of stealing coal from Union Pacific trains. His preliminary trial was set for next Monday. The warrant has been out for SMITH for some time, but it was only last night that he was found.

Wm. WHITE was also taken into CHARLTON's court this morning for trial on charge of drunkenness and disorderly conduct. He was an old offender and was fined \$10 and costs. He could not raise the money and is now in jail.

COUNTRY NEWS: LAKEVIEW. Mr. CROWDER has rented a farm on Deer creek and will move next week.

BALDWIN: W.H. HOUTT, a teacher of German, is endeavoring to organize a class here in town to take a six weeks' course in conversational German.

Miss Nellie HOWLEY died at her home Monday noon after a long and severe sickness.

The store of Steve STURDEVANT's at Baldwin was broken into and about \$100 of goods taken on Monday night. The robbers were tracked as far north as the bridge across the Wakarusa but there all traces were lost.

CITY ITEMS: The CARRUTHERS cases regarding the title to certain tracts of land in the city were given a final decision in district court today. In several of the cases motions for a new trial were filed.

E.M. DEDRICK has purchased a half interest with S.R. RILEY, and the new firm have opened a barber shop in the room formerly occupied by Sutorius' Jewelry Shop.

NOTICE: I have bought all negatives made by Mr. A.C. HAMILTON also Mr. E.W. HAMILTON. There are many thousands of these negatives dating back to October 1882. Parties wishing photographs from any of the above negatives can get them by leaving order at my studio, at an early date, as they will positively be kept only a short time, 829 Massachusetts Street. J.L. MORRIS, Photo Artist.

THE KANSAS FARMER AND MAIL & BREEZE DIRECTORY OF FARMERS AND
BREEDERS OF FRANKLIN AND DOUGLAS COUNTIES, KANSAS
1920



(Continued from Vol. XIII, No. 2). Part of the Kansas Collection at Spencer Research Library, University of Kansas, Lawrence, KS. Submitted by Mark Lenz.

DOUGLAS COUNTY FARMER'S DIRECTORY

Abbreviations used in this directory:

a--Acres; Ch--Children; O--Owner; T--Tenant or Renter; R--Rural Route; Sec--Section; Maiden name of wife follows directory name in parentheses (); Figures at end of information--year became resident of county. Name of farm follows name of children in quotation marks " ". In case of tenant, the farm owner's name follows the figures giving size of farm.

EXAMPLE: Jones, John R (Vera James) Ch James, Albert; "Sunnyside Farm" Lawrence, R1 Kanwaka Sec 13 016a (1866) Tel. Lawrence Lawrence.

MEANS: Jones, John R -- Farmer's name.

(Vera James) -- Wife's maiden name.

Ch James, Albert -- Children named James, Albert.

"Sunnyside Farm" -- Name of farm.

Lawrence R1 -- Post office Lawrence, R.F.D. 1.

Kanwaka Sec 13 -- Kanwaka township, Section 13.

0160a -- Owner of 160 acres.

(1866) -- Lived in county since 1866.

Tel. Lawrence Lawrence -- Telephone.

OTT, Fred W., Ch Arthur, Edwin, Alma, William; Eudora R3, Eudora Sec 6SW-31SW 0300a (1868) Tel. Home Lawrence

OTT, George, Sr., (Mary VONDEHEIDE) Ch George Jr., Gertrude, Charles, Marie; "Cedar Ridge Farm," Eudora R3, Eudora Sec 24 0280a (1860) Tel. Eudora Eudora

OTT, George J., (Maud FREESE) Ch Gerald, Josephine; Eudora R3, Eudora Sec 24 080a (1891) Tel. Eudora Eudora

OTT, John, (Mary HOUSEMAN) Ch John Jr., Emma, Mary, Florence, Earl; Eudora R3, Eudora Sec 1-12 0300a (1881) Tel. Eudora Eudora

OTT, John Jr., (Zillah SCHUMAN) Ch Ethelbert, Emerson; Eudora R3, Eudora Sec 36N T80a John OTT Sr. (1882) Tel. Eudora Eudora

OTT, Wieham, (Lois WOOTTON) Ch Waldo; Eudora R3, Eudora Sec 31N T165a F. OTT (1898)

OTTA, Nohler C., (Mrs. Mary A. MOHLER, mother) Ch Irene, George; Overbrook R2, Marion Sec 22NE 0160a (1885) Tel. Alfred Overbrook

OUSDAHL, Elmer W., (Ollie M. COFFMEN) Ch Leo, Wilfred; Lawrence R3, Grant Sec 11 T128a Mrs. L.M. SPRAY (1903) Tel. Kansas Lawrence

OVERBAUGH, Henry F., (Margaret SCHREINER Ch Frederic, Martin; Overbrook R4, Marion Sec 20NE T160a F. SIMON (1919) Tel. Farmers' Independent Overbrook

P

- PAASCH, Edward F., (Anna McNISH) Ch Delbert, Mildred, Ruth; "Rhode Island Red Poultry Farm," Vinland R1, Wakarusa Sec 27SE T120a G.C. SIZER (1900) Tel. Kansas Lawrence
- PAGE, C. Perry, (Minnie ADLER) Ch Francis, Frank, Pearl; Eudora R1, Eudora Sec 20 O80a (1880) Tel. Eudora Eudora
- PALMER, Joseph M., (Nancy CROSS) Ch Jessie, Augusta, John, Helen, Lawrence, Prentice, Genevieve; Lawrence R10, Wakarusa Sec 8 O44a (1904) Tel. Kansas Lawrence
- PARDEE, Edward E., (Hattie SHOTWELL) Ch Donald, Mildred, Helen, Nelson, Gladys, Gwendolyn, Marjorie; Baldwin R5, Willow Sec 25N O120a (1868) Tel. Baldwin Baldwin
- PARDEE, Frank, (Alice GRIFFIS) Ch Albert, Glenn; Lawrence R4, Palmyra Sec 6NW-7NW O213a (1866) Tel. Lawrence Lawrence
- PARDEE, George, Lawrence R4, Palmyra Sec 6NW O76a (1885)
- PARDEE, Robert B., (Etta STENSTRUM) Ch Gale; Richland R18, Marion Sec 8NW O165a (1880) Tel. Lone Star Lone Star
- PARNELL, A.J., (Anna BOWEN) Ch Mabel, Elroy, Eunice; Lawrence R5, Wakarusa Sec 22NW O200a (1882) Tel. Kansas Lawrence
- PARSONS, Steve C., (Hester A. PARSONS, mother) Baldwin R3, Palmyra Sec 19NW O60 1/2a H. PARSONS (1875) Tel. Wellsville Wellsville
- PARSONS, Walter P., (Sadie JOY) Ch Thelma, Ruth, Dorothy; Eudora R1, (1891) Tel. Eudora Eudora
- PASLAY, David L., (Carrie ZEEB) Ch Marta, Marie, Charles, Dorothy, Albert, David Jr.; Lecompton R1, Lecompton Sec 13W T198a Mrs. J.C. WARNER (1904)
- PATTERSON, Glenn, (Hazel DEAY) Ch Phyllis, Evelyn; Baldwin R3, Palmyra Sec 2SW T163a Joseph PATTERSON (1894) Tel. Baldwin Baldwin
- PATEY, Frank B., (Nancy A. SNOW) Ch Walter, Frank, Arthur; Lawrence R5, Wakarusa Sec 9NW O392a (1910) Tel. Lawrence Lawrence
- PEARSON, Fred H., Ch Helen, Harry, Letha, Fred Jr., George; Wellsville R1, Palmyra Sec 5SE T76a Guy SHEPPARD (1919)
- PEARSON, R. Sigel, (Cena PRATHER) Ch Edith, Hallie, Ruth, Raymond, Donald; Baldwin R3, Palmyra Sec 12SW T112a (1862) Tel. Cooperative Wellsville
- PELZL, William, (Josephine STAAD) Ch John, Joe, Needa, William Jr., Clarence, Adeline, Irene; Vinland R1, Palmyra Sec 4NW O165a (1919) Tel. Vinland Vinland
- PENCE, Everett D., (Vida DEAY) Ch Marsden, Bernice, Doris; Baldwin R4, Willow Sec 26N T160a W.A. PENCE (1888) Tel. Mutual Worden
- PERKINS, Bert E., (Fannie VANSBINDER) Ch Margaret; Lawrence R5, Wakarusa Sec 10NW T93a Chester SPRAY (1920)
- PERKINS, Calvin G., (Dolly WALTERS) Ch Lola, Pearl, Carl, Gilbert, Mary, Eugene; Lawrence R2, Wakarusa Sec 34SE O171a (1882) Tel. Kansas Lawrence
- PERKINS, Carl C., (Lillian WILSON) Ch Laura; Eudora R3, Eudora Sec 36N O25a Eudora Sec 36N T70a J. GILMORE (1895) Tel. Bell Lawrence
- PERKINS, J.B. & L.E., Eudora R3, Eudora Sec 1 O35a (1895) Tel. Bell Lawrence
- PERRY, Newton T., (Lula EBERHEART) Ch Michael, Una, Eldon; Lawrence R2, Wakarusa Sec. 5NE T40a H. DAVIS (1893) Tel. Kansas Lawrence
- PETEFISH, Alva E., (Daisy HICKOCK) Ch May, Marie, George, Mildred; Lawrence R1, Clinton Sec 7NE O106a (1871) Tel. Clinton Clinton
- PETEFISH, Lincoln H., (Emma ULRICH) Ch Howard, Russell, Everett, Arthur, Olin; Lawrence R9, Clinton Sec 7-18NE O188a (1867) Tel. Clinton Clinton
- PETEFISH, M.P., (Mary RICHARDSON) Ch Mattie, James, Charles, Ralph, Minta, Christopher, Melvin; Richland R17, Clinton Sec 13NW O100a (1909) Tel. Farmers' Independent Richland
- PETEFISH, Willard E., Lawrence R1, Kanwaka Sec 12E O175a (1869)

PETERS, Mrs. Sarah A., (Sarah A. PENFOLD) Ch Leona, Pearl, Robert, Mabel;
Lawrence R10 Wakarusa Sec 29SE O20a (1890) Tel. Kansas Lawrence

PETERSON, Carl A., (Goldie MURPHY) Ch Charles; Lawrence R4, Willow Sec 2N T7a
C.N. PETERSON (1901) Tel. Bell Lawrence Mutual Worden

PETERSON, Christopher N., (Mary GISH) Ch Carl, Hallie, Elsie, Ralph, Fannie,
Rosie, Nora, Leon, Vernon; Baldwin R5, Willow Sec 15N O160a (1901) Tel.
Lone Star Lone Star

PETERSON, Fred O., "Maple Shade Farm," Lawrence R5, Wakarusa Sec 23NW O337
(1891) Tel. Kansas Lawrence

PETERSON, P., Lawrence R5, Wakarusa Sec 26NW T165a Mary V. FOLEY (1868)

PFLEGER, Carl, (Emma BERNEC) Ch Alice, Fred, Theodore, Helen, Esther, Edith,
Carl; Eudora R1, Eudora Sec 20 O120a (1880) Tel. Eudora Eudora

PIERSON, Mark J., (Mira DOANE) Ch Ariell; Lawrence R1, Kanwaka Sec 3 O80a
(1868) Tel. Kansas Lawrence

PIERSON, Roland, (Carrie E. PRATT, aunt) Lawrence R2, Eudora Sec 2 T80a Carrie
E. PRATT (1915) Tel. Bell Lawrence

PINE, Clifford A., (Stella SCAFSTALL) Ch Lillian, Hazel, Gladys; Lawrence R6,
Grant Sec 20 O60a (1886) Tel. Kansas Lawrence

PINE, Clarence E., (Gertrude EPLEY) Ch Agnes, Lloyd, Wilfred, Raymond;
Lawrence R6, Grant Sec 20 O50a (1880) Tel. Kansas Lawrence

PINE, Ed B., (Olive G. McCAGE) Ch Dorothy; Lawrence R6, Grant Sec 20 O40a
(1868) Tel. Kansas Lawrence

PINE, T.F., (Amanda HENRY) Ch Laura, Albert, Warren, Emma, Clara, Gilbert;
Lawrence R3, Grant Sec 19 O15a (1868) Tel. Kansas Lawrence

PINE, Walter B., (Augusta HAAS) Ch Arthur, Elmer, Lawrence; Lawrence R6, Grant
Sec 20 O107a (1897) Tel. Kansas Lawrence

PINE, William Roscoe, (Katie FINCHER) Ch Ernest, Elvin, Howard, Lorene,
Chester; Lawrence R6, Grant Sec 9 O52 1/2a (1888) Tel. Kansas Lawrence.

PIPER, Francis M., (Marion COLLINS) Ch Ben, Nelson, Charles, Fred, George,
Bert, Jennie, Carrie; Vinland R1, Palmyra Sec 2NW T1a Don HICKMAN (1880)
Tel. Vinland Vinland

PIPPERT, Charles W., (Luella SMOCK) Ch Harry, Elmer, Frank, Irl; Baldwin R1,
Willow Sec 4S O81a (1871) Tel. Mutual Worden

PIPPERT, Henry G., (Emma ELM) Ch Alton; Baldwin R1, Willow Sec 32N O8a (1879)
Tel. Mutual Worden

PIPPERT, John H., (Dollie I. KAUFFMAN) Ch Ralph, Helen, May, Elsie; Baldwin
R1, Willow Sec 48 O90a (1873) Tel. Mutual Worden

PITTS, George W., (Lettie CRAWFORD) Ch Almira, Charles; "Upper Tany Farm,"
Baldwin R4, Willow Sec 34N O160a (1907) Tel. Mutual Worden

PLATTNAR, Ernest E., (Enice COAD) Ch Russell; Lawrence R2, Wakarusa Sec 5
T240a J.H. PLATTNER (1919) Tel. Kansas Lawrence

POHL, Henry W., (Alma NELSON) Ch Orville; Baldwin R2, Willow Sec 16S O80a
(1889) Tel. Centropolis Centropolis

POHL, Herman, (Augusta HACKSTEIN) Ch Henry, Dorothy, Henrietta, Walter,
Ernest; Baldwin R2, Willow Sec 16S O160a (1884) Tel. Centropolis
Centropolis

POOCH, Fred, Eudora R1, Palmyra Sec 29NE T60a George MEADOR (1885)

POOCH, Henry, (Albertina HALVONS) Ch Maud, Emma, Henry Jr.; Baldwin R3,
Palmyra Sec 18NW O60a (1889)

POOCH, Herman C., (Anna MULDENHAUER) Ch Elsa, Walter; Eudora R1, Palmyra Sec
29NE O43 3/4a (1888) Tel. Cooperative Wellsville

PORTEOUS, Ronald S., (Mary PORTEOUS, sister) Lawrence R10, Wakarusa Sec 30SE
T160a E. BRESLER (1910) Tel. Kansas Lawrence

POSTMA, Asa M., (Etta MARKLEY) Lone Star R1, Marion Sec 16NE O80a (1887) Tel.
Farmers' Independent Overbrook

POSTMA, Webie, Ch Elizabeth, William, Deseline, Clara, Perry, Asa, John; Lone Star R1, Marion Sec 1NE O240a (1870) Tel. Overbrook
 POSTMA, William H., (Mary FLORY) Ch Florence, Laurie, Richard; Baldwin R5, Willow Sec 16N O27a (1876) Tel. Lone Star Lone Star
 POWELL, Arlie J., (Jennie FISHER) Ch Owen, Wilma; Overbrook R1, Marion Sec 7SW O80a (1879) Tel. Farmers' Independent Overbrook
 POWELL, Bradford H., Sr., (Lola EATON) Ch Bradford, Jr.; Lone Star R1, Marion Sec 13NE O344a (1905) Tel. Lone Star Lone Star
 POWELL, Ola E., (Ollie WILSON) Ch Jennett, Muriel; "Roberts Farm," Eudora R4, Eudora Sec 34N T487a W.B. ROBERTS (1893) Tel. Eudora Eudora
 POWELL, Oscar T., (Olive WALTERS) Ch Dorotha, Alice; "Lone Oak Farm," Lawrence R6, Grant Sec 20 O30a (1900) Tel. Kansas Lawrence
 POWELL, William L., (Isadore FORD) Ch Oscar, Ola; Eudora R3, Eudora Sec 1 T160a A.D. KENNEDY (1900) Tel. Bell Lawrence
 PRATT, Fred W., (Maggie RANDALL) Ch Laverne, Inez, Morris; "Willow Creek Valley Farm," Vinland R1, Palmyra Sec 5NW O48a (1900) Tel. Vinland Vinland
 PRESTON, Adelbert E., (Blanche O'NEAL) Ch Allan; Baldwin R3, Palmyra Sec 13NW T80a Dr. UHL (1902) Tel. Cooperative Wellsville
 PRESTON, S.L., (Nora MAUCK) Ch Grace, Delbert; Baldwin R3, Palmyra Sec 12SW O40a (1903) Tel. Cooperative Wellsville
 PRESTON, T.T., (Virgie PUCKETT) Ch Marie, Floyd, Joe, Everett, Carl; "Riverside Dairy Farm," Lawrence R5, Wakarusa Sec 23NW T160a George W. SHEARER (1918) Tel. Kansas Lawrence
 PRICE, Mrs. Kate E., (Kate WILLIAMS) Ch Earl, Raymond, Harry, William, Julia, Marvin, Alice; Baldwin R5, Willow Sec 24N O34a (1871) Tel. Vinland Vinland
 PRICE, Ray E., (Violet JARDON) Ch Adean, Laverna; Baldwin R1, Willow Sec 1S T160a GRIFFITH heirs (1890) Tel. Baldwin Baldwin
 PRIESTLY, George L., Ch Dorothy, James; Vinland R1, Palmyra Sec 22NW-28NW T280a PRIESTLY Estate (1911) Tel. Vinland Vinland
 PRIM, John P., (Marie BERTRANG) Ch Harry, Christine, Ernest, Anna; Overbrook R2, Marion Sec 5SW O160a (1890) Tel. Farmers' Independent Overbrook
 PUCKETT, Clyde A., (Nettie DANIELS) Ch Gladys, Orville, Murvin, Lloyd; Baldwin R5, Willow Sec 23N O80a (1890) Tel. Bell Lawrence
 PUCKETT, LeRoy E., (Ruth BOND) Ch Kenneth; Lawrence R4, Willow Sec 2N T30a BOHRER (1896) Tel. Bell Lawrence
 PUCKETT, William M., (Lillie BOND) Ch William, Jr.; Lawrence R4, Willow Sec 14N T80a H.H. ULRICH (1898) Tel. Bell Lawrence
 PUGH, Mrs. Sarah, (Sarah EBERHART) Ch Margaret, Thomas, Mary, David, Nellie, Noah; Lawrence R8, Wakarusa Sec 16SW O165a (1859)
 PUMROY, William S., (Mary PARDEE) Ch Mabel; Baldwin R5, Palmyra Sec 18NE O64a (1897) Tel. Vinland Vinland
 PURDUE, S.B., (Bertha BRUBAKER) Ch George, Floyd, Ada, Melvin, Eunice; Lawrence R9, Wakarusa Sec 16SW T140a EMERY Estate (1895) Tel. Kansas Lawrence
 PURVIS, Edward H., (Salma WHITE) Ch Fred, Lena; "Cedar Lake Farm," Baldwin R4, Palmyra Sec 32NE O214a (1891) Tel. Baldwin Baldwin
 PURVIS, Fred R., (Alta May PEASLEE) Ch Naomi, Howard; Baldwin R4, Palmyra Sec 32NW T80a E.H. PURVIS (1891) Tel. Baldwin Baldwin
 PUSH, Pete, (Addie HIGHFILL) Ch Verne; Lawrence R9, Clinton Sec 18NE T213a H.S. JOHNSON (1918) Tel. Clinton Clinton

R

RABER, Morris H., (Mary TROVILLION) Ch Geneva, Elvie, Hughey; Lawrence R10 Wakarusa Sec 29SE T120a O.H. COOPER (1884)

RAIBLE, Edward, (Minnie GROTE) Ch George, Henry, Lucy, Emma, Carl, Lena; Overbrook R2, Marion Sec 31SW O138a (1885) Tel. Farmers' Independent Overbrook

RAIBLE, George, (Elda ENO) Overbrook R2, Marion Sec 7SW T80a Chris STRAUB (1891) Tel. Farmers' Independent Overbrook

RAKE, David E., (Maud STUDBAKER) Ch Alfred, Laura, Myrtle, Alfred; Richland R17, Kanwaka Sec 7W T170a J.E. RAKE (1892) Tel. Stull Stull

RAKE, D.P., (Blanche RAKE) Ch Carl, Ray, Lucile; "County Line Farm," Lecompton R1, Kanwaka Sec 26W O160a (1896) Tel. Stull Stull

RAKE, William E., (Kate ROBERTS) Ch Ellen, Raymond; Lecompton R2, Kanwaka Sec 31 O1 1/2a (1888) Tel. Stull Stull

RALSTON, Charles E., Lawrence R4, Wakarusa Sec 30SE O150a (1871) Tel. Kansas Lawrence

RAMEY, Sam, (Nancy PEARSON) Ch Ida, Clara; Vinland R1, Eudora Sec 358 T80a E. JOHNSON (1916) Tel. Vinland Vinland

RANDALL, Walker, (Minnie WINTERS) Ch Opal; Vinland R1, Palmyra Sec 9NW T305a S. RANDALL (1877) Tel. Vinland Vinland

RANDEL, Edd W., (Mary H. McKINNEY) Ch Cyril, Russell, Sylvia; Baldwin R3, Palmyra Sec 22NW T160a W.H. RIGGS (1881) Tel. Vinland Vinland

RANDEL, Minnie, (Clarence RANDEL, nephew) Baldwin R3, Palmyra Sec 26NW O35a (1871) Tel. Mutual Vinland

RANDEL, Robert R., (Dora LUCAS) Ch Clarence, Clara, Wilbur, Montie, Artie, Ruth, Fay, Walter, Raymond; Baldwin R3, Palmyra Sec 26NW O45a (1878) Tel. Mutual Vinland

RANDOLPH, William, (Frances RANDOLPH, mother) Lawrence R1, Wakarusa Sec 34NW O40a (1875)

RANKIN, Mrs. Olive B., Ch Maude, Charles, Marcus; "Verbenia Hill Farm," Lecompton R1, Lecompton Sec 2W O50a (1917)

RAPPARD, Henry A., (Matilda BEINE) Ch Leona, Harold, Ivan, May, Elmer, Donald; Overbrook R2, Marion Sec 35SE O240a (1873) Tel. Mutual Worden

RAPPARD, William C., (Susie WARNER) Ch Mabel, Charles, Gladys; Baldwin R4, Willow Sec 31N O160a (1869) Tel. Mutual Worden

RAYSON, Charles, (Sallie REECE) Ch Aurle, Vera; Lawrence R8, Wakarusa Sec 33SW T80a J.K. BOYD (1885) Tel. Kansas Lawrence

REBER, Dan, (Louise STROBLE) Ch Emma, Sarah, Ellen, Maggie, Carl, Lester; Eudora R4, Eudora Sec 4N O12a (1880) Tel. Eudora Eudora

REED, Douglas L., (Gertrude GRICE) Ch Nancy, Alice, Woodrow; Richland R17, Clinton Sec 20NW O85a (1885) Tel. Clinton Clinton

REEDER, John A., (Cordia ALEXANDER) Ch Luella, Grace, Laura, Russell; Baldwin R5, Palmyra Sec 33NW T130a M.J. STICKLES (1912) Tel. Baldwin Baldwin

REEVES, E.S., (Maud I. CANADAY) Ch Doris, Roma, Max; Lawrence R1, Wakarusa Sec 34NW O60a (1920) Tel. Kansas Lawrence

REECE, Cory L., (Ruth LUTHER) Ch Martha, Jasper; Lawrence R8, Wakarusa Sec 22SW T380a C.S. SHEPHERD (1900) Tel. Kansas Lawrence

REILLY, Utley J., (Louise DESQUE) Ch Lena, Myrle; Overbrook R2, Marion Sec 7SW O148a (1909) Tel. Farmers' Independent Overbrook

REINERT, Mat, (Fred WYNNE, nephew) Baldwin R1, Palmyra Sec 8SW T5a Susan REINERT (1865)

REMINGTON, Arthur O., (Allie MONTGOMERY) Ch Victor, Florence; Baldwin R3, Palmyra Sec 3SW O81a (1919) Tel. Baldwin Baldwin

RESER, Arthur M., (Winifred HODGES) Ch Eva, Daisy, Angus; Baldwin R4, Palmyra Sec 30NW O40a (1887) Tel. Baldwin Baldwin

REUSCH, Jake, (Mary LEGGETT) Ch Nora, Alberta, Maurine; "Valley Stock Farm,"
Eudora R3, Palmyra Sec 11N T160a M.C. KARNER (1885) Tel. Vinland Vinland

REUSCH, Jake, Ch Bob, Frank, Homer, Cliff, William, Jake, Fanny, Gladys;
Vinland R1, Palmyra Sec 10NW T160a G. SMITH (1870) Tel. Vinland Vinland

REUSCH, William, (Blanch HAGERMAN) Ch Ada; Vinland R1, Palmyra Sec 12N O140a
(1884) Tel. Vinland Vinland

REW, O.M., (Janie JOHNSON) Ch Claude, Ada, Ralph, Elza, Harold, Minnie,
Harvey, Osmer, Wayne, Vera, Gladys Ruby; Wellsville R1, Palmyra Sec 9SE
O240a (1920) Tel. Cooperative Wellsville

REYNOLDS, Arthur E., (Kate McGEE) Baldwin R4, Willow Sec 27N O80a (1920) Tel.
Mutual Worden

REYNOLDS, Mrs. Elizabeth S., Ch Grace, Mable, Fred, Cora, Roy, Clarence;
"Wakarusa Stock Farm," Lawrence R4, Wakarusa Sec 12S O160a (1869) Tel.
Kansas Lawrence

REYNOLDS, Herbert, (Violet VINCENT) Ch Emily, William; "Oakwood Farm,"
Lecompton R2, Lecompton Sec 15 T160a Miss Bessie YOUNG (1890) Tel. Bell
Lecompton

REYNOLDS, Perl C., (Maud D. VEACH) Ch Phyllis, Claudine; Lawrence R8, Wakarusa
Sec 14SW O160a (1919) Tel. Kansas Lawrence

RHOADES, Waverly, (Lena BARNGROVER) Ch Charles, Fay, Cuba, Marion, Ruby, Fred,
Frank, Wilma, Waverly Jr.; "Shady Nook Farm," Wellsville R1, Palmyra Sec
16SE O160a (1868) Tel. Cooperative Wellsville

RHODEHAMEL, David, (Anna HILL) Ch Florence, Frank, Arthur, Cora, Edith,
Jessie; Lone Star R1, Marion Sec 21NE O80a (1908) Tel. Farmers'
Independent Overbrook

RICE, David K., (Emily MODEN) Ch Ruth, Anita, Lawrence; "Resthaven Farm,"
Lawrence R9, Wakarusa Sec 35NW O10a (1919) Tel. Kansas Lawrence

RICHARDS, Charles A., (Rose MARTIN) Ch Ernest, Ruth, Esther, Edith; Lawrence
R5, Kanwaka Sec 20N O160a (1869) Tel. Kansas Lawrence

RICHARDS, E.M., (Carrie HIRD) Ch Pauline; Lawrence R5, Lecompton Sec 18E T140a
R.I. JONES (1892) Tel. Lawrence

RICHARDS, George T., (Lilly DODDRIDGE) Ch Richard, William, John, Cicle,
Saddie; "Kanwaka Store Farm," Lecompton R3, Kanwaka Sec 26E O20a (1868)
Tel. Kansas Lawrence

RICHARDSON, Crissie, (Pinie E. TALLEY) Ch Marvin, Huling, Delbert, Opal;
Lawrence R4, Wakarusa Sec 24SW O110a (1874) Tel. Kansas Lawrence

RICHARDSON, F.O., (Clara REID) Ch Bessie, Fred, Walter, Paul; Lawrence R9,
Wakarusa Sec 35NW O36a (1870) Tel. Kansas Lawrence

RICHARDSON, George G., (Sadie BARNES) Ch Harry, Jay, Fay, George, Dorothy,
Lillian; Lawrence R9, Wakarusa Sec 16SW T300a THATCHER Estate (1901)
Tel. Kansas Lawrence

RICHTERMYER, August, (Anna STOCKARD) Ch Anna, Louie, Paul, Lena, Rinhard;
(Leonard, Will, and Lena STOCKARD) Eudora R1, Eudora Sec 8N O18a (1914)
Eudora Eudora

RIDLEY, Robert, (Sarah RIDLEY, mother) Lawrence R1, Wakarusa Sec 27NW O105a
(1882) Tel. Kansas Lawrence

RIDLEY, Warren, (Lilly EVANS) Lawrence R1, Kanwaka Sec 5E O80a (1890)

RILING, Edward T., (Abbie FISHER) Ch Edward Jr., John; "Hill Top Farm,"
Lawrence, Wakarusa Sec 35NW O7a (1890) Tel. Kansas Lawrence

RILLEY, A.P., (Bell HAUSE) Ch Nellie, Henry, Mamie, Cora, Harry; Lecompton R1,
Lecompton Sec 2W O80a (1901) Tel. Bell Lecompton

RISLEY, Grant R., (Mary YEAGER) Ch Lucinda, Letitia, Heyward; Lawrence R2,
Wakarusa Sec 32 O19a (1878) Tel. Kansas Lawrence

ROBERTSON, Alex, (Sarah LENDSDOWN) Ch George, William, Lucy, Fern, Gerald;
"Franklin Farm," Lawrence R2, Wakarusa Sec 9SE O176a (1890) Tel. Kansas
Lawrence

ROBINSON, Sherman C., (Hattie M. POWELL) (Russell POWELL, nephew) "Echo Stock Farm," Baldwin R2, Palmyra Sec 35NW O315a (1913) Tel. Baldwin Baldwin

ROBINSON, Vester H., (Bessie BOWEN) Ch Emil, Elmer; Lecompton R2, Lecompton Sec 5W O160a (1908) Tel. Bell Lecompton

ROBISON, Edward W., (Blanche DeQUASIE) Ch Dale, Altha, Nolan, Howard; Richland R18, Clinton Sec 22N-27 T220a L. OSMOND (1913) Tel. Clinton Clinton

ROBISON, John R., (Rosella GLADWELL) Ch Minnie, Vester, Albert, Lee; Lawrence R9, Clinton Sec 8NE O120a (1909) Tel. Bell Lawrence

ROCK, Thomas B., (Ora DYE) Ch Rolla, Grace, Mary, Neva, Elsie; Wellsville R1, Palmyra Sec 15SE T5a C.R. THORN (1908) Tel. Cooperative Wellsville

ROCKHOLD, Alva T., (Mattie HIRD) Ch Eva, Arthur, Fred, Ed; Baldwin R2, Palmyra Sec 9SW T160a Dr. WEBSTER (1902) Tel. Baldwin Baldwin

ROCKHOLD, John A., (Edith MAIZE) Ch Georgie, Arthur; Baldwin R4, Willow Sec 35N T80a C.A. GALE (1905) Tel. Baldwin Baldwin

ROE, Ernest A., (Laura FITZ) Ch Harold, William; Vinland R1, Palmyra Sec 16NW O50a (1869) Tel. Vinland Vinland

ROE, George, Vinland R1, Palmyra Sec 22NW O35a (1880) Tel. Vinland Vinland

ROESER, Philip (Mary KEEVER) Ch Amiel, Charles, George, William, Liti; Lone Star R1, Willow Sec 8N O320a (1895) Tel. Lone Star Lone Star

ROGERS, Herb A., (Matilda JOHNSON) Ch Kirby, Lionel; Lecompton R3, Lecompton Sec 5W O217a (1880)

ROGERS, R.H., (Isabelle SAULE) Ch Fred, Sidney, Anna, Sunner, Riley, Lucile; Lawrence, Grant Sec 19 O12a (1865) Tel. Kansas Lawrence

ROHE, Henry, (Edith WEEKS) Ch Lula, Leona, Henry Jr., Mary-Vern; Eudora R3, Palmyra Sec 18NW O160a (1878) Tel. Eudora Eudora

ROHE, Martin Jr., (Lula WEEKS) Ch Ruby, Cyril, Beula; Baldwin R3, Palmyra Sec 30NE T240a Martin ROHE, Sr. (1881) Tel. Cooperative Wellsville

ROLLER, Charles G., (Lena KOEHLER) Ch Katherine, Lillian, Charles, Harvey, Rosie, Violet; Lecompton R2, Kanwaka Sec 5W O240a (1869) Tel. Stull Stull

ROSE, Seigel A., (Lucy HARRISON) Ch Hattie, Harrison, Leslie, Leo, Clifford; Lawrence R5, Wakarusa Sec 21NW O130a (1862) Tel. Kansas Lawrence

ROSS, Elizabeth C., (Elizabeth C. DAVIS) Ch William, James; Lawrence R6, Grant Sec 9 O1a (1916)

ROTHROCK, Ira, (Margaret ULRICH) Ch Fay, Carl, Gordon, Harold; Baldwin R5, Willow Sec 3N O85a (1868) Tel. Bell Lawrence

RUCKER, U.S., (Rosa HENDERSON) Ch Zola, Leona, Royal, Elsie, Curtis, Velma, Wayne; Lawrence R8, Wakarusa Sec 11SW O75a (1920) Tel. Kansas Lawrence

RUDIGER, Paul T., (Ella RUSSELL) Ch Ionia; "Grand View Farm," Lawrence R9, Wakarusa Sec 33NW T240a Bertha M. RUDIGER (1878) Tel. Kansas Lawrence

RUEDIGER, Alfred P., (Minna PICKARTS) "Grand View Farm," Lawrence R1, Wakarusa Sec 33NW T240a Bertha M. RUEDIGER (1874) Tel. Kansas Lawrence

RUHLEN, J.F., (Bertha JOHNSTON) Ch Nettie, Louis, Charles, Edna; Baldwin R5, Palmyra Sec 34NW O20a (1912) Tel. Baldwin Baldwin

RUMSEY, Herman C., (Laura WALTON) Ch Albert; Vinland R1, Palmyra Sec 9NW T79a E. RICHARDS (1883) Tel. Vinland Vinland

RUNDLE, Walter F., (Mabel FLORY) Ch Ardel; Overbrook R2, Marion Sec 17SW T480a A.M. RUNDLE (1903) Tel. Farmers' Independent Overbrook

RUSH, Calvin, (Nellie N. PRICE) Baldwin R4, Willow Sec 25N T160a S.C. PRICE Estate (1902) Tel. Vinland Vinland Baldwin Baldwin

RUSSELL, Mrs. William M., (Nettie HODGES) Ch Arthur, Carl; "Willow Springs Farm," Baldwin R4, Willow Sec 22N O80a (1887) Tel. Bell Lawrence

S

SAILE, Charles A., (Francis KASBERGER) Lawrence R4, Wakarusa Sec 12S O51a (1885) Tel. Kansas Lawrence

SAILE, Geberd, (Eva ANTHONY) Ch Josephine, Mary, Clara, Joseph, Emil; Vinland R1, Palmyra Sec 6NW O110a (1904)

SAMMER, George E., (Maggie GRIFFITH) Ch Harry, Glen, Hazel; Baldwin R1, Palmyra Sec 6SW O160a (1876) Tel. Baldwin Baldwin

SAMPLE, John W., (Mary ALTANG) Vinland R1, Palmyra Sec 6NW O20a (1900)

SANDERS, Burt S., (Minnie RIGGS) Ch James, Burt; Lawrence R1, Clinton Sec 7NE O213a (1880) Tel. Clinton Clinton

SANDERS, Charles B., (Nellie WOLF), Ch George, Marion, Mary, Esther, Arthur, Frederic, Raymond, Richard; Lawrence R8, Clinton Sec 31SE O154a (1872) Tel. Bell Lawrence.

SANDERS, Edward H., (Bertha BOEHLE) Lone Star R1, Willow Sec 8N T160a Mrs. N.J. SANDERS (1889) Tel. Lone Star Lone Star

SANDERS, G.F., (Laura HUGHES) Ch John, Clarence, Frank, Golden, Ernest, Russell, Lucile, Howard, Mary, Paul, Cecil; Baldwin R3, Palmyra Sec 3SW O120a (1918) Tel. Baldwin Baldwin

SANFORD, W.N., (Ella WOOD) Ch Roy, Raymond, Howard, Herbert; "Clover Hill Farm." Lecompton R3, Lecompton Sec 15E O120a (1902) Tel. Bell Lecompton

SANTCLAR, William, (Jennie TROTMYER) Ch Frank, Ralph; Lecompton R1, Lecompton Sec 34 T56a BARKER Estate (1880)

SAUNDERS, John C., (Ida WALTERS) Ch James, William, Philip, Harold, Mildred, Miles; Lawrence R2, Wakarusa Sec 32NE O10a (1859) Tel. Kansas Lawrence

SAVIN, Mary J., Ch Will, Francis; Richland R17, Kanwaka Sec 2W O160a (1862) Tel. Stull Stull

SAWS, George W., (Anna BAILY) Richland R17, Kanwaka Sec 12W O80a (1865)

SAWYER, Elmer E., (Nancy BARTON) Ch Leon, Wilber, Bessie; Richland R18, Clinton Sec 34S O80a (1861) Tel. Lone Star Lone Star

SCHAAKE, Albert C., (Cecil KEEFER) Ch Raymond; Lawrence R3, Grant Sec 2 T100a Cris SCHAAKE (1916) Tel. Kansas

SCHAAKE, Chris, (Louise DUDE) Ch Albert, Tillie, Ben, Clarence, Milton, Gustave, Lydia; Lawrence R2, Eudora Sec 35N O217a 1898 Tel. Bell Lawrence Eudora Eudora

SCHAAKE, Ed C., (Maggie ALTENBERND) Ch Freda, Irene; Lawrence R7, Grant Sec 28 O267a (1920) Tel. Kansas Lawrence

SCHAAKE, William, Ch Edward, Emma, Will, Ida, Charles, Matilda, Dora; "Kaw Valley Grain & Stock Farm," Lawrence R2, Wakarusa Sec 4N O780a (1893) Tel. Kansas Lawrence

SCHAFSTALL, Ed W., (Annie KREWEL) Ch Virgil, Stella, Ruth; Lawrence R10, Wakarusa Sec 31SE O160a (1901) Tel. Kansas Lawrence

SCHAW, C.R., (Dora HENSON) Ch Pearl, George; Lecompton R3, Lecompton Sec 11E T320a George McCARTY (1910) Tel. Bell Lecompton

SCHEER, Add, (Bell KENNEDY) Ch Daisy, Bessie; "Sunny View Farm," Richland R17 Kanwaka Sec 7W O72 1/2a (1879) Tel. Stull Stull

SCHEHERER, Joseph, (Bertha EDER) Ch George, Alice, John, Clarence, Helen; Eudora R1, Eudora Sec 7S-32 O241a (1869) Tel. Eudora Eudora

SCHEHRER, Stephen, (Mary HADLE) Ch Henry, Anna, Minnie; Eudora R1, Eudora Sec 8S O160a (1877) Tel. Eudora Eudora

SCHEHRER, Windle E., (Barbara EANEST) Ch Charles, Clara, Mary, William, Alma, Martha, Emma; Eudora R1, Eudora Sec 4-5-6S O440a (1897) Tel. Eudora Eudora

(TO BE CONTINUED)

DEATH NOTICES
FROM THE PROCEEDINGS OF THE GRAND LODGE OF INDEPENDENT ORDER OF
ODD FELLOWS OF KANSAS, 1873 - 1970

The following death notices were researched by Jean Snedeger and Beverley Chapman at the Kansas State Historical Society Library in Topeka, KS. Typed by Sonnie Kemberling.

Lodge No.	Name of Lodge	Town	County
13	Oread	Lawrence	Douglas
18	Halcyon	Lawrence	Douglas
31	Baldwin City	Baldwin	Douglas
42	Eudora	Eudora	Douglas
47	Clinton	Clinton	Douglas
61	Excelsior	Lawrence	Douglas
413	Lecompton	Lecompton	Douglas

Name	Lodge-No.	Death Date
	<u>A</u>	
Anderson, A.S.	18	Apr. 1, 1901
Anderson, S.B.	18	Mar. 1, 1907
	<u>B</u>	
Bahnmaier, Pete	413	Dec. 22, 1969
Baker, J.C.	31	June 4, 1902
Barturch, Robert	42	Mar. 17, 1903
Bishoff, C.N.	42	Sept. 22, 1912
Black, John	31	Nov. 8, 1928
Bodwell, T.B..	31	June 6, 1917
Bohnsack, William	42	Nov. 4, 1954
Breeze, H.C.	31	Dec. 2, 1929
Brender, John L.	42	Sept. 20, 1897
Brewer, J.C.	31	Feb. 7, 1923
Brown, Theodore	31	May 4, 1924
Bunce, John J.	413	Sept. 2, 1943
	<u>C</u>	
Carnahan, J.M.	31	May, 19, 1940
Cattlett, Wayne L.	42	Nov. 15, 1951
Caviness, Howard	42	Jan. 15, 1967
Clark, Floyd	42	Feb. 6, 1931
Cory, C.E.	42	Apr. 4, 1932
	<u>D</u>	
Davis, David B.	413	Sept. 6, 1948
Davis, Ralph	42	May ?, 1969
Davis, W.F.	31	June 13, 1928
Dinsmore, R.U.	31	Dec. 24, 1903
Durr, Carl	42	Jan. 22, 1923

Edmonson, W.S.	<u>E</u> 18	Jan. 3, 1907
Ellis, E.E.	18	Aug. 10, 1903
Elwell, J.A.	31	Sept. 19, 1910
Emery, Bert	31	Apr. 2, 1951
Epple, G.A.	42	Feb. 11, 1896
Faust, C.J.	<u>F</u> 42	July 29, 1927
Ferguson, T.W.	31	June 26, 1934
Fiehler, A.H.	42	Aug. 10, 1934
Foust, Benj.	42	Jan. 7, 1933
Getker, W.J.	<u>G</u> 42	Apr. 1, 1913
Gibbens, Ray	413	Apr. 17, 1965
Griffith, Joseph	31	Feb. 8, 1944
Griffith, W.R.	31	1947
Hadl, Robert	<u>H</u> 42	June 9, 1965
Hall, F.W.	31	Nov. 9, 1916
Hall, O.S.	31	May 21, 1909
Harris, Jerry	42	Apr. 30, 1968
Harris, D.M.	42	Mar. 6, 1966
Harris, Leroy	42	Oct. 28, 1943
Hill, E.J.	413	Jan. 29, 1935
Hinsey, John	42	July 25, 1905
Hogenbach, George	42	Aug. 14, 1904
Ives, C.P.	<u>I</u> 31	Oct. 29, 1913
Jackson, Brannon	<u>J</u> 42	Jan. 17, 1928
Jennings, A.J.	42	Dec. 12, 1917
Johnson, C.A.	31	Mar. 30, 1940
Kaegi, John	<u>K</u> 42	Nov. 26, 1919
Kennedy, Walter	31	Dec. 19, 1939
Kincaid, I.B.	31	Feb. 16, 1922
Kindred, Leslie L.	42	Dec. 3, 1952
Knott, George	31	Jan. 20, 1903
Koch, Gus	42	Dec. ?, 1969
Kohler, DeVoe	42	June 5, 1955
Krader, E.K.	31	Oct. 7, 1919
Kuhn, Charles L.	413	Oct. 14, 1925
Laqua, Joe	<u>L</u> 413	Dec. 27, 1968
Large, Perry,	413	May 31, 1964
Liston, George M.	31	Dec. 22, 1939
Lobingin, F.K.	31	May 1, 1946
Lotz, A. , Jr.	42	Jan. 18, 1936
Lotz, Julius	42	Nov. 29, 1928

McBride, B.J.	<u>Mc</u> 42	Aug. 30, 1942
McCabria, Eugene	42	Jan. 15, 1967
McClanahan, Geo. E.	413	June 30, 1959
Marshall, Edd	<u>M</u> 42	Jan. 10, 1925
Masterson, W.H.	42	Dec. 21, 1928
Mertz, Wm.	42	Mar. 16, 1963
Nace, Fred H.	<u>N</u> 413	June 8, 1945
Norwood, George R.	413	Feb. 22, 1961
Norwood, George W.	413	May 1, 1928
Ott, Geo. J.	<u>O</u> 42	May 24, 1943
Penner, Elliott	<u>P</u> 42	Feb. 15, 1918
Pillu(a), Charles	42	Sept. 11, 1916
Pinger, Fred	42	Nov. 11, 1906
Pyles, W.T.	31	May 31, 1933
	<u>Q</u> None	
Ramm, Henry	<u>R</u> 42	1906
Reeder, Harry	413	Feb. 26, 1945
Richards, C.F.	42	Mar. 18, 1936
Richards, O.G.	42	Apr. 3, 1915
Seybold, John A.	<u>S</u> 42	Apr. 7, 1884
Shanafeet, J.R.	18	May 27, 1898
Shellhorn, Carl	413	Feb. 20, 1921
Shepherd, Frank	31	Mar. 28, 1927
Shirley, Russell W.	413	Sept. 4, 1957
Slagel, Wm. H.	413	Oct. 6, 1944
Smith, C.W.	18	July 30, 1907
Smith, G.W.	413	June 27, 1914
Smith, Leonard	31	Nov. 24, 1941
Smith, Perry	413	Apr. 3, 1967
Smith, S.A.	42	Nov. 8, 1928
Starr, H.K.	42	Aug. 2, 1955
Starr, M.B.	42	Apr. 16, 1963
Stephens, Robert	31	Aug. 1, 1901
Stone, W.E.	413	Apr. 28, 1912
Stover, Perry	31	July 17, 1944
Stump, J.B.	31	Aug. 12, 1916
Sullivan, J.M.	31	July 14, 1900
Tarlton, J.M.	<u>T</u> 42	July 15, 1931
Todhunter, J.C.	413	June 18, 1936
Tompson, (correct spelling), F.O.	31	July 6, 1930
Tupper, John	413	Oct. 9, 1918

	<u>U</u>	
	None	
	<u>V</u>	
Vankenran, L.S.	31	Sept. 6, 1904
	<u>W</u>	
Walton, J.H.	31	Dec. 6, 1934
Warmker, Raymond	42	Sept. 10, 1962
White, Homer A.	42	Sept. 27, 1946
Williams, George	31	Sept. 28, 1929
Winter, M.S.	413	Feb. 1, 1896
Winter, Milton R.	413	Oct. 2, 1939
Wise, John A.	31	Sept. 28, 1932
	<u>X</u>	
	None	
	<u>Y</u>	
	None	
	<u>Z</u>	
Zeismas, August	42	Mar. 15, 1903
Zimmerman, T.S.	42	Sept. 21, 1950
Zimmerman, W.H.	42	Nov. 2, 1941

RECENT OBITUARIES OF EARLY DOUGLAS COUNTY RESIDENTS

The edition of the *Lawrence Journal World* in which the obituary appeared is given in parentheses.

- BARTZ, Clarence G., b. 10 Feb 1910, Lawrence, KS; d. 14 Nov 1989, Lawrence, KS; m. 26 Jul 1931, Kansas City, KS, Laura Belle EVANS. Burial Walnut Creek Cemetery south of Wellsville, KS. (Thurs. 16 Nov 1989)
- DILLON, Howard LaVerle "Dick", b. 25 Sep 1909, Washington Creek, KS, one of 15 children; d. 21 Jan 1990, Topeka, KS; m. 22 Jun 1929, Lawrence, KS Pearl Rosetta JONES. Burial Washington Creek Cemetery. (Mon. 22 Jan 1990)
- EBERHART, Everett L., b. 10 Jul 1901, Pleasant Grove, KS; d. 16 Dec 1989, Douglas Co., KS; m. 21 Jul 1922, Ottawa, KS Leona DAILEY. Burial Pleasant Grove Cemetery. (Sat. 16 Dec 1989, Sun. 17 Dec 1989)
- HILDENBRAND, Wilbur M., b. 8 Nov 1907, farm home south of Big Springs, KS; d. 2 Mar 1990, Topeka, KS; m. 8 Nov 1933, Topeka, KS Helen J. FRYE. Burial Stull Cemetery. Of rural Tecumseh. (Sat. 3 Mar 1990.)
- OELCKERS, John, b. 25 Jul 1906, Germany; d. 15 Jan 1990, La Mesa, CA; m. 1940 Dorothy HULS. Burial Greenwood Park Cemetery, La Mesa, CA. Moved to home of aunt & uncle near Worden, Douglas Co., KS 1926. (Tues. 23 Jan 1990)
- PINE, Elmer Edward, b. 17 Sep 1902, Lawrence, KS; d. 10 Jan 1990, Lawrence, KS; m. not given, has surviving daughter. Burial Maple Grove Cemetery. (Thurs. 11 Jan 1990, Fri. 12 Jan 1990)
- SHEARER, Esther Flory, b. 20 Nov 1908, Lone Star, KS; d. 21 Nov 1989, Westminster, CA; m. Jimmy SHEARER. (Thur. 7 Dec 1989)
- SHOEMAKER, Virgil Guy, d. 25 Feb 1990, Lawrence, KS, age 81. Burial Pleasant Grove Cemetery. Of Worden. (Sun. 25 Feb 1990)
- SMITH, Henry J., b. 23 Apr 1911, Lawrence, KS; d. 7 Dec 1989, Lawrence, KS; m. not given, has surviving children. Burial Oak Hill Cemetery. Member Ninth Street Baptist Church. (Fri. 8 Dec 1989)
- SNOW, Effie May, b. 23 May 1902, Vinland, KS; d. 20 Jan 1990, Mountain View Nursing Home, Madras, OR; m. 29 Mar 1922 Raymond SNOW. Burial Memorial Park Cemetery. (Sun. 21 Jan 1990, Mon. 22 Jan 1990)



Queries are free to members. They should state at least two facts to gain best results. Queries are also free to nonmembers, but must concern Kansas related ancestors of fifty years or earlier. Please send queries and copies of replies to the Pioneer Editor - perhaps they will help someone else.

CHANEY, CLARK, CULLISON, LEE, MORRIS, PEPPARD, SCHEER

Seeking information on my 2nd gr. grandmother Sarah Ann __, b. c.1831 (NY or WI?), m1. __ CHANEY, son of a wealthy Jewish merchant of Milwaukee, WI, disowned by his family when he married a gentile. m2. Melvin CLARK, moved to Rising Sun, then Lecompton, KS. He d. in Civil War (where?). m3. Thomas LEE, b. c.1818 Jefferson Co., KS. They were on 1870 census, Leavenworth Co., Sherman Twp., KS. Ch. by 1st husband: Alice, b. 10 Feb 1849 Milwaukee, WI, m. Sam PEPPARD of Windwagon fame, lived Oskaloosa, KS; Clara, b. 1857 WI, m. John C. CULLISON, Loring, KS. Ch. by 2nd husband: Ezra Justus, b. 3 Oct 1860, Douglas Co., KS, m. Sarah MORRIS, went to WA 1887/8; Timothy, b. c.1863 (where?), living with parents in Leavenworth Co. 1870 with bro. Ezra and Effie and Cordelia LEE. Elinor Dale SCHEER, 3090 N.E. Lincoln, Hillsboro, OR 97124

CARLYLE, HART, WILSON

Photographs are being sought of the following three monuments located in the Maple Grove Cemetery at Lecompton, KS: Calvin W. HART (1883-1905), Estella Hart WILSON (1877-1964), Lenore W. CARLYLE (1905-1984). All three graves are together on lot #23 in the NW corner of the old part of the cemetery on the east side of the road. Seeking also funeral and/or cemetery records for all the above named people, and obituaries of the latter two. I will reimburse your reasonable film, postal and photocopying costs. All replies are enthusiastically welcome! David HART, 4001 Jean Ave., Bethpage, NY 11714. (516) 433-8460

BARNES, BROOKS, MCKINZIE, PEACOCK, QUICK

Anyone working on the lines of BROOKS, MCKINZIE, BARNES, or PEACOCK, please contact me, or send me names and addresses of people who are so I can contact them to exchange information. GWEN QUICK, 5307 St. Hwy 303 NE #147, Bremerton, WA 98310

ALEXANDER, DAVIDSON, EDGINGTON, HANNAH, KINCAID, KIRKPATRICK,
KRAFT, MACKEY, VAN PELT

Seeking parents and descendants of Thomas KINCAID, b. 13 Dec 1755, Londonderry, PA, d. 3 Jul 1819, Winchester, Adams Co., OH, m. 27 Oct 1778, Washington Co., MD Mary MACKEY, b. 26 Sep 1759 Chester Co., PA, d. 10 Mar 1824 Winchester, OH. Ch: John, b. 22 Jun 1779, Richmond, VA, d. 3 Apr 1834, West Union, OH, m1. 27 Mar 1800 West Union, OH Sarah HANNAH, m2. 19 Jan 1826, West Union, OH Dorcas ALEXANDER; Thomas, b. 19 Mar 1781 VA, d. 10 Jun 1846 Pike Co., OH, m. 12 Mar 1805 West Union, OH Margaret HANNAH; Jane, b. 22 Mar 1783, d. 15 Aug 1855 Livingston Co., IL, m. 18 May 1802 Adams Co., OH Abraham EDGINGTON; Samuel, d. Hamilton Co., IN, m. 8 Dec 1808 Adams Co., OH Phoebe VAN PELT; William, m. 19 Jan 1809 Adams Co., OH Jamima EDGINGTON; Margaret, d. 1844 Rochester, IN, m. 15 Dec 1803 West Union, OH John DAVIDSON; Mary, d. 1871 Montgomery Co., IN, m. 24 Nov 1814 Adams Co., OH James KIRKPATRICK; Penina, b. 1794 Maysville, KY, d. 1822 Adams Co., OH, m. 29 Sep 1814 Adams Co., OH Andrew DAVIDSON; Elizabeth, d. 15 Mar 1845 Rochester, IN, m. 15 Nov 1823 Adams Co., OH Andrew DAVIDSON, sister Peninah's widower and brother of sister Margaret's husband John. Some of the children's children may have come to KS. Christine (DAVIDSON) KRAFT, 404 Cattleman Ct., Lawrence, KS 66049.

DOUGLAS COUNTY GENEALOGICAL SOCIETY GENEALOGIST AVAILABLE

The Society's Board recently voted to raise the rates charged by its genealogist for research, yet we think they still remain reasonable. The new rates are \$10.00 per hour of research, plus our costs for copying and postage. The new rates go into effect 1 April 1990. To retain the genealogist's services, send a letter outlining the information you need to the Society to the genealogist's attention. Please indicate if you have a budget which you do not wish her to exceed. It is also a good idea to tell her all you know about the person you seek and where you got the information so that she will not duplicate your efforts.

DOUGLAS COUNTY GENEALOGICAL SOCIETY MEMBERS' FIVE-GENERATION CHARTS ARE DUE JULY 1, 1990 if you want them in the upcoming publication. Members are limited to three charts per member. You may update previously submitted charts (please indicate they are updates in an attached note). If at all possible, please submit typed charts.





U.S. Postal Workers, Lawrence, KS, c. 1900.
Photo contributed to the Watkins Museum by Richard Riggs

L. READ PARSONS G. MULL L. COURTNEY BANKS BROWN SAM ELLIOT WILLARD BROWN

POST OFFICE



U.S. Postal Workers, Lawrence, KS, c. 1900.
Photo contributed to the Watkins Museum by Richard Riggs

L. READ

PARSONS

G. MULL

L. COURTNEY

BANKS BROWN

SAM ELLIOT

WILLARD BROWN



U.S. Postal Workers, Lawrence, KS, c. 1900.

Contributed to the Watkins Museum by Richard Riggs

			Bob WHITE, Janitor	Lote READ			
			Dani McCLURE	J. AKERR			
	Willard BROWN		Grant MULL	Al WIGGENS	Lynn COURTNEY		
Banks BROWN	MYERS	STEEL	Sam ELLIOT	BILLY STEEL	Grant RISLEY	BIDGOOD?	PARSONS
Billy MOYS	Mary MORRIS \	COURTNEY	F.F. CALDWELL (PM)	WHITMAN (Asst)	Jessie LINTON (SOXMAN)		

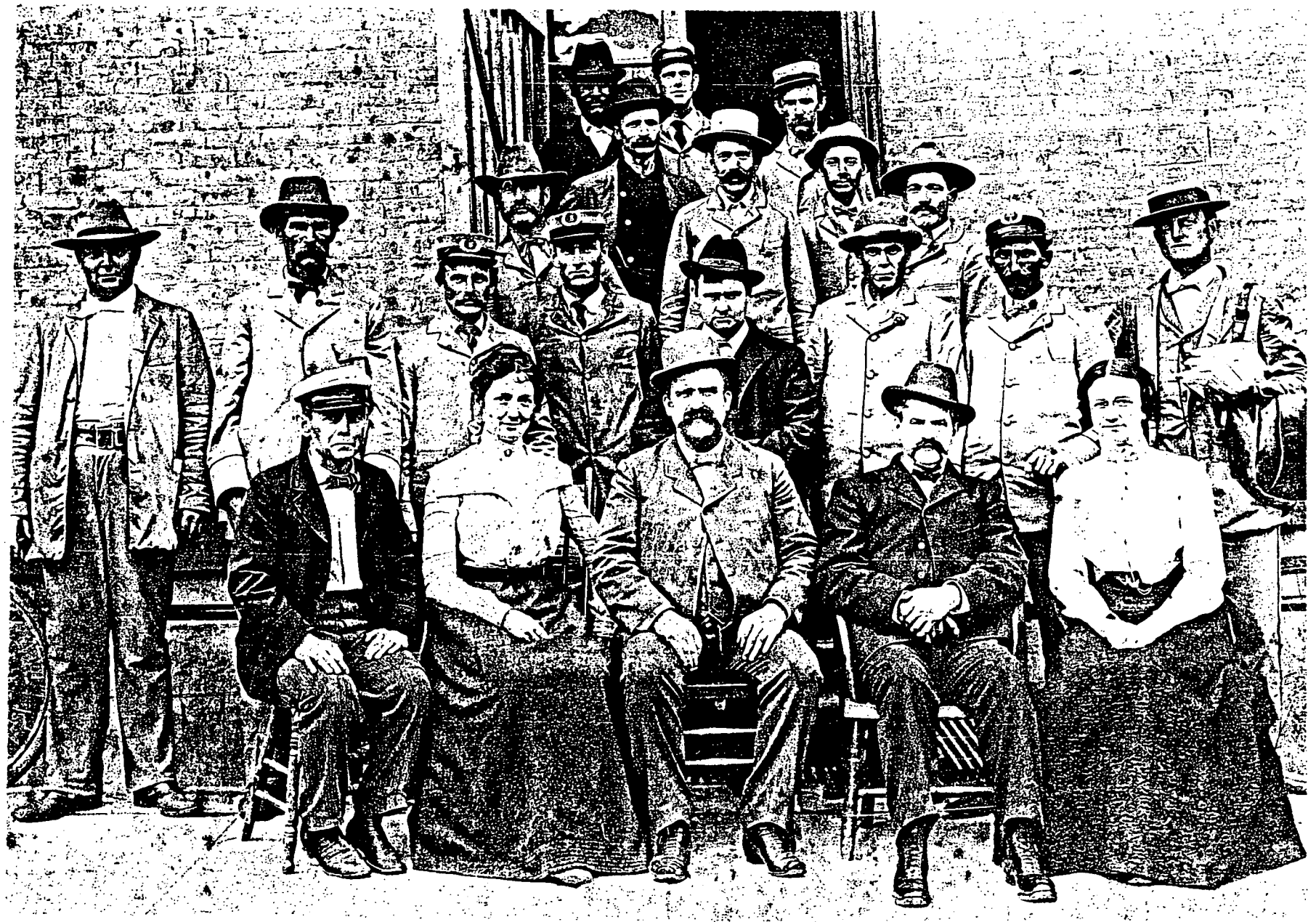

U.S. Postal Workers, Lawrence, KS, c. 1900.

Contributed to the Watkins Museum by Richard Riggs

			Bob WHITE, Janitor	Lote READ			
			Dani McClURE	J. AKERR			
	Willard BROWN		Grant MULL	Al WIGGENS	Lynn COURTNEY		
Banks BROWN	MYERS	STEEL	Sam ELLIOT	BILLY STEEL	Grant RISLEY	BIDGOOD?	PARSONS
Billy MOYS	Mary MORRIS	COURTNEY	F.F. CALDWELL (PM)	WHITMAN (Asst)	Jessie LINTON (SOXMAN)		

INDEX, VOLUME XIII, No. 3

- ACHNING**
 Edith L., 117, 121
- ADAMS**
 Florence Aletha, 102
 Henry J., 111
 J.T., 103
- ADLER**
 Minnie, 126
- ADRIANCE**
 Emery/Emory R., 112, 122
- AKERR**
 J., 140
- AKERS**
 Bertha M., 116, 121
 John S., 112, 122
- AKIN**
 Dorothy Griffin, 100
 Tom, 100
- ALDRICH**
 F.L., 103
- ALEXANDER**
 Cordia, 129
 Dorcas, 138
- ALLEN**
 Bertha, 113, 121
 John M., 112, 121
- ALLER**
 Bertha, 113, 121
- ALLISON**
 Rachel, 120, 121
- ALTANG**
 Mary, 132
- ALTENBERND**
 Maggie, 132
- ALVARD**
 Bert, 103
- ANDERSON**
 A.S., 133
 Edwin, 112, 123
 James, 112, 123
 Malinda, 117, 121
 S.B., 133
- ANNIS**
 Alice, 120, 121
- ANTHONY**
 Edmund (Edward), 112, 121
 Eva, 132
- ARCHER**
 Orloff E., 112, 121
- ARMSTRONG**
 Bessie, 113, 121
- ARNOLD**
 Shelborn/Shelburn M., 112, 122
 Wilber, 112, 123
- ARTHUR**
 L.W., 110
- ATKINSON**
 Charles G., 112, 121
- AUSTIN**
 Cora E., 115, 121
- AYERS**
 William W., 112, 116
- BADGER**
 Bazaael, 108
- BAHNMAIER**
 C.F., 112, 121
 Pete, 133
- BAILEY**
 Cora A., 120, 121
- BAILY**
 Anna, 132
- BAKER**
 J.C., 133
 William H., 112, 123
- BALLARD**
 Lillie, 116, 121
- BALMER**
 Herbert, 112, 121
- BARBER**
 Madaline, 115, 121
- BARKER**
 Estate, 132
 Madaline, 115, 121
- BARNES, 137**
 Sadie, 130
- BARNETT**
 Mrs., 103
- BARNGROVER**
 Lena, 130
- BARNHILL**
 John F., 103
- BARR**
 Harold G., 102
- BARRETT**
 Walter R., 112, 121
- BARTHOLF**
 Vera, 103
- BARTON**
 Nancy, 132
- BARTURCH**
 Robert, 133
- BARTZ**
 Clarence G., 136
- BASTER**
 Emma, 103
- BATES**
 B.F., 119
- BAUER**
 Charles P., 112, 123
- BEDSAUL**
 Augusta, 119, 121
- BEINE**
 Matilda, 129
- BELCHER**
 Abigail, 107
 Gregory, 107
 Samuel, 107
- BELL**
 Anderson, 112, 122
- BELTS**
 S.E., 117
- BERKOWITZ**
 Henry, 114, 120
- BERNEC**
 Emma, 127
- BERRINGER**
 J.M., 112, 122
- BERTRANG**
 Marie, 128
- BIDGOOD?, 140**
- BILLINGS**
 Abigail, 107
 Roger, 107
- BISHOFF**
 C.N., 133
- BLACK**
 John, 133
- BLALOCK**
 W.W., 102, 118
- BLANKENCHIP**
 A.J., 112, 123
- BLIN**
 Twila E., 103
- BLISS**
 Rebecca, 108
- BLUBETT/BLUETT**
 Estella (Mrs.), 103
- BODWELL**
 T.B., 133
- BOEHLE**
 Bertha, 132
- BOHANNEN**
 Ruby, 103
- BOHNSACK**
 William, 133
- BOHRER, 128**
- BOLEN**
 John, 112, 121
- BOND**
 Lillie, 128
 Ruth, 128

BONEBRAKE
 J.H., 113
 BONINE
 Grace (Mrs.), 103
 BOOHER
 Melvina, 114, 121
 BOOKER
 Benjamin F., 112, 123
 Lovina, 119, 121
 BOOKMILLER
 Anna A., 121
 BORDO
 Emerson L., 112, 124
 BORODEL
 Ann, 108
 BOWEN
 Anna, 126
 Bessie, 131
 Charles, 104
 BOWRING
 James D., 112, 122
 BOYD
 J.K., 129
 BRADEN
 Arthur, 102
 BRADFORD
 Florence, 103
 Lizzie, 118, 121
 BRADHURST
 W.J., 104
 BRADLEY
 Harvey, 104
 BREEZE
 H.C., 133
 BRENDER
 John L., 133
 BRESLER
 E., 127
 BREWER
 J.C., 133
 BRISTOW
 William, 112, 123
 BROCK
 Isabell, 114, 121
 BROOK
 C.M., 116
 BROOKMILLER
 Anna A., 118
 BROOKS, 137
 Ella May, 119, 121
 BROWN
 Banks, 139, 140
 Bertha, 118, 121
 Birdie J., 114, 121
 Cora May, 115, 121
 Hattie M., 112, 121
 BROWN, cont.
 John, 109
 J.H., 104
 Laura M., 118, 121
 Moses, 112, 114, 115, 116, 119,
 120
 Theodore, 133
 Walter P., 112, 121
 Willard, 139, 140
 BROWNELL
 James C., 112, 121
 BROWNING
 Esther, 113, 121
 BRUBAKER
 Bertha, 128
 Joseph P., 113, 121
 BRUCE
 John, 107
 BRUNE
 Mary/Marie F., 116, 121
 BRYANT
 Claude H., 104
 Mary E. (Mrs.), 104
 Maud (Mrs.), 104
 Nellie, 104
 Samuel, 104
 BUCHANAN/BUCKHANDON/BUCKHONDON
 Lizzie, 118, 121
 BUCKEIM/BUCKHEIN
 Alice, 112, 121
 BUCKLEY
 J.H., 101, 102
 BUELILE
 Wilson, 103
 BUNCE
 John J., 133
 BURROWS
 W.O., 112
 BURT
 Alice, 117, 121
 BURTON
 A., 101
 William, 101, 102
 BURWELL
 James E., 113, 122
 Lewis, 113, 122
 CAGLE
 M.J.J., 113, 123
 CALDWELL
 F.F., 140
 CALLEN
 J.E., 113, 123
 CAMPBELL
 Sidney, 104
 William (Mrs.), 104
 CANADAY
 Maud I., 129
 CANNON
 Sarah E. (Mrs.), 104
 CARD
 Roy A., 104
 William J., 110
 CARELL
 Jennie E., 121
 CARLYLE
 Lenore W., 137
 CARNAHAN
 J.M., 133
 CARPENTER
 Buelah M., 104
 C.C., 104
 Louis, 110
 Mae, 104
 Marietta (Mrs.), 104
 R.L., 104
 W.A., 104
 CARR
 Emma C. (Mrs.), 104
 CARROLL
 Nellie M., 112, 121
 CARRUTHERS, 124
 CARTER
 Elizabeth, 104
 E.A., 105
 E.A. (Mrs.), 105
 Ples, 113, 123
 William S., 113, 121
 CASPER
 George H., 104
 Gertrude (Mrs.), 104
 Lawrence, 104
 Leslie, 104
 CATTLETT
 Wayne L., 133
 CAVINESS
 Howard, 133
 CHAMBERLAIN
 W.E., 104
 CHANDLER
 Glen, 104
 Lillie, 104
 Nellie, 104
 CHANEY
 Alice, 137
 Clara, 137
 Ezrah Justus, 137
 Sarah Ann, 137
 Timothy, 137
 CHAPMAN
 Beverley, 133

CHARLTON
 E.L., 104
 John, 112, 114, 115, 116
 Justice, 124

CHASE
 Albert Victor, 113, 122

CHESLERS
 Claude, 104
 Ida, 104

CHILDS
 A.B., 106
 A.B. (Mrs.), 104
 Mollie, 115, 121

CHURCHILL
 B. May, 114, 121

CLARK
 Daniel, 108
 Ellen, 112, 121
 E., 111
 Floyd, 133
 F.E., 113, 122
 Josie, 119, 121
 L.A., 113, 123
 Melvin, 137

CLAWSON
 Will W., 113, 122

CLAXK
 Ethel, 104

CLAYTON
 William, 113, 121

CLEMM
 J.A., 113, 122

CLENDENIN
 Mary, 115, 121

CLEVINGER
 Elda (Mrs.), 103

CLINE
 William, 113, 121

CLOCK
 Mrs., 105

CLOUGH
 Vivian, 112

COAD
 Enice, 127

COEN
 Ezra, 104

COFFMEN
 Ollie M., 125

COHN
 Rebecca, 120, 121

COLBURN
 Julia C., 113, 121

COLE
 John W., 113, 121
 Sarah A., 118, 121

COLEMAN
 Fannie (Mrs.), 104
 William J., 104
 W.C., 115

COLLINS
 James W., 113, 122
 Marion, 127

CONNER
 Addison, 113, 121

CONWAY
 Rena, 104

COOPER
 F.E. (Mrs.), 104
 O.H., 129

COPELAND
 John A., 113, 124

CORDLEY
 Richard, 112, 113, 114, 115,
 116, 118, 119, 120

COREL
 James H., 113, 122

CORELL
 Jennie E., 113

CORVINE
 C.G., 104

CORY
 C.E., 133
 F.M., 104

COURTNEY
 Lynn, 139, 140
 Mae (Mrs.), 105
 Mary Morris, 140

COX
 F.M. (Mrs.), 104
 Quimby, 104

CRANEMEYER
 C.B., 103

CRAWFORD
 Lettie, 127

CRISPIN
 Earl (Mrs.), 104

CRONEMEYER
 Florence A., 104

CROSS
 G.G., 104
 Nancy, 126

CROWDER
 Ella May, 117, 121
 Mr., 124

CULLISON
 John C., 137

CULVER
 Stella, 114

CUNNINGHAM
 Jennie, 115, 121

CURBEY
 J.T., 104

CURL
 Thomas, 113, 121

CURRY
 Gertrude, 118, 121
 Naoma, 104

DAHLENE
 Cora, 112, 121

DAILEY
 Joseph A., 113, 122
 Leona, 136

DANIELS
 Lydia L., 115, 121
 Nettie, 128

DARSIE
 George, 102

DAVIDSON
 Andrew, 138
 Christine, 138
 Edna, 105
 Gertrude, 105
 John, 138
 Mary (Mrs.), 105

DAVIS
 Dan L., 105
 David, 105
 David B., 133
 Elizabeth C., 131
 H., 126
 Irene E., 112, 121
 Mattie, 119, 121
 Phillip, 105
 Ralph, 133
 T.D., 112, 114, 118
 Werter R., 114
 W.F., 133

DAY
 Lola, 115, 121

DEAN
 Taylor, 113, 121

DEAY
 Hazel, 126
 Ira, 113, 122
 Vida, 126

DECKWA
 Frieda, 119, 121

DECLERCQ
 May, 115, 121

DEDRICK
 E.M., 124

DEE
 Joseph, 113, 123

DeHEK
 Nadine, 105

DEICHMAN
 Frances, 114, 121
 DeMOSS
 Edith, 105
 DENEWILER
 John, 113, 122
 DENNISON
 Abigail, 107, 108
 George, 108
 John, 107
 Robert, 107
 DeQUASIE
 Blanche, 131
 DESQUE
 Louise, 129
 DEVINE
 F.W., 113, 122
 DICK
 Charity (Mrs.), 105
 Haddie, 116, 121
 DILLON
 Howard LaVerle "Dick", 136
 DIMERY
 Ella, 113, 121
 DINSMORE
 R.U., 133
 DOANE
 Mira, 127
 DOBBINS
 A.H., 119, 121
 DODDRIDGE
 Lilly, 130
 DRAKE
 Caroline Della, 112, 121
 DRAPER
 Flora (Mrs.), 105
 George, 105
 Mary, 105
 Pearl E., 105
 T.H., 105
 DUDE
 Louise, 132
 DUFF
 Rachie E., 119, 121
 DUNN
 John K., 120
 DURHAM
 Hugh, 105
 DURING
 Mary, 113, 121
 DURR
 Carl, 133
 DUTTON
 D.P., 101, 102
 DUTY
 James A., 113, 122
 DWYER
 H.W., 105
 DYCHE
 Walter (Mrs.), 105
 DYE
 Ora, 131
 DYSON
 Addie F., 115, 121
 EANEST
 Barbara, 132
 EATON
 Lola, 128
 EBERHARDT
 C., 114
 EBERHART
 Charles, 105
 Esther, 117, 121
 Everett L., 136
 Laura, 105
 Rosa, 112, 121
 Sarah, 128
 EBERHEART
 Lula, 126
 ECKE
 Cora L. (Mrs.), 105
 EDER
 Bertha, 132
 EDGINGTON
 Abraham, 138
 Jamima, 138
 EDMONSON
 W.S., 134
 ELIOT
 Mary, 112, 121
 ELLIOT
 Sam, 139, 140
 ELLIOTT
 Ella (Mrs.), 105
 ELLIS
 Charles V., 105
 E.E., 134
 Frances (Mrs.), 105
 Rhoda (Mrs. A.A.), 105
 W.C., 105
 ELLISON
 Laura, 105
 ELM
 Emma, 127
 ELWELL
 J.A., 134
 EMERY
 Bert, 134
 Estate, 128
 EMMERICK
 J.L., 103
 EMMONS
 Fern, 105
 ENDACOTT
 John, 113
 ENFIELD
 Elizabeth (Mrs.), 105
 ENGLE
 Charles E., 113, 121
 ENNIS
 A.T., 113
 H.T., 115
 ENO
 Elda, 129
 Frank, 113, 122
 EPLEY
 Gertrude, 127
 EPPLE
 G.A., 134
 ERICKSON
 Anna, 117, 121
 ESSON
 Sadie, 115, 121
 ESTERLY
 Charles (Mrs.), 105
 EUDALY
 Harry, 105
 William Jr., 105
 EVANS
 F.C., 120
 Gracie, 119, 121
 Laura Belle, 136
 Lilly, 130
 Maud, 105
 EWING
 F.A., 105
 FARLEY
 Elizabeth (Mrs.), 105
 Lulu B., 112, 121
 FARNEY
 A.W., 113
 FARWELL
 Henry, 118
 FASTER
 J. (Mrs.), 105
 Lillie (Mrs.), 105
 FAULS
 Florence (Mrs.), 105
 FAUST
 C.J., 134
 FAWLEA
 Alfred, 103
 FERGUSON
 T.W., 134
 FIEGENBAUM
 F.W., 114, 116

FIEHLER
 A.H., 134
 FINCHER
 Carrie E., 116, 121
 Flora A., 117, 121
 Katie, 127
 FINDLEY
 Mrs., 105
 FINNEY
 Edward C., 113, 123
 FISCHER
 Otto A., 114, 122
 FISHER
 Abbie, 130
 Jennie, 128
 FITCH
 Joseph, 107
 Judith, 107
 FITZ
 Laura, 119, 121, 131
 FIX
 G.F., 114, 123
 FLEMING
 D.B., 114
 H.B., 114, 121
 FLORY
 A.C., 114, 123
 Christopher, 118, 120
 E.D., 114, 122
 Mabel, 131
 Martha A., 120, 121
 Mary, 128
 FLUMMER
 Minnie, 105
 FOLEY
 Mary V., 127
 FORD
 Elsy, 105
 George, 105
 Isadore, 128
 Perry (Mrs.), 105
 FOREMAN
 Maggie, 119, 121
 FORNEY
 A.W., 123
 FORTNER
 Walker, 114, 122
 FORTSON
 Henry, 114, 122
 FOSTER
 Clarence, 106
 George O., 106
 Isaac, 106
 Milton, 106
 Scott, 103
 Scott (Mrs.), 106
 FOUST
 Benj., 134
 FRANCISCO
 Clell R. (TODD), 105
 Finis L., 105
 Mrs., 103
 FRAZIER
 Luther M., 114, 123
 FREESE
 Maud, 125
 FRENCH
 Naomi, 105
 FRENDEL
 Rudolph, 114, 121
 FRY
 Catherine, 116, 121
 FRYE
 Helen J., 136
 J.E., 114, 123
 FULLER
 Ed, 114
 William O. Jr., 114, 123
 FULTON
 Alice, 115, 121
 FURNEY
 John W., 114, 122
 FURRY
 J.B., 112
 GABRIAL/GABRIEL
 Carrie, 115, 121
 GADDING
 Nitia, 119, 121
 GALBRAITH/GALBREATH
 Ethel, 106
 J.B., 106
 J.B. (Mrs.), 106
 Laurence, 106
 Pearl, 106
 GALE
 C.A., 131
 GAMBLE
 Edith, 106
 Lena, 106
 GARDNER
 Thaddeus, 114, 122
 GAST
 Marinus Nicholaas, 114, 123
 GATEWOOD
 Millie, 116, 121
 GAUSNELL/GAUNSELL
 Nancy Jane, 113, 121
 Z.W., 114, 121
 GERSON
 Harry L., 114, 121
 GETKER
 W.J., 134
 GEYER
 E.L., 114, 116
 GIBBENS
 Jane, 120, 121
 Ray, 134
 GIBSON
 Oliver, 106
 Walter, 106
 GILBERT
 Gerald L., 114, 122
 R.L./R.S., 115, 117
 GILL
 Edward, 113, 116
 GILLISPIE
 C.B., 106
 GILMORE
 J., 126
 GINTHER
 August, 114, 122
 GISH
 Mary, 127
 GLADWELL
 Rosella, 131
 GLENN
 Martha (Mrs.), 106
 GLOYD
 W.S., 114, 121
 GODDING
 Susie (Mrs.), 106
 GOODALE
 Abbie Elaine, 115, 121
 A.B., 115
 GOODMAN
 Ron, 102
 GOSSAGE
 Harrison, 114, 123
 GOUDY
 Arthur L., 114, 122
 A.L., 116, 118
 GOULD
 Francis, 107
 Mary, 107
 Rose, 107
 GOVENER
 R.B., 117, 119, 120
 GRAGAN
 Della, 104
 GRAHAM
 J.M., 101, 102
 Lillian B. (Mrs.), 101
 GRAIBER
 B.H. (Mrs.), 106
 GRANT
 G.M., 106

GRARPEN
 J.F., 106
 GREENE
 Charles (Mrs.), 106
 Edward E., 114, 123
 E.L., 106
 F.W., 106
 Virginia, 106
 GREGORY
 Ida, 120, 121
 GRESS
 John, 114, 123
 GRICE
 Gertrude, 129
 GRIFFIN
 Albert, 114, 122
 GRIFFIS
 Alice, 126
 Clarence E., 114, 124
 GRIFFITH
 Alexenia, 106
 Clara L., 113, 121
 Ella Myers (Mrs.), 106
 Heirs, 128
 Joseph, 134
 Maggie, 132
 W.R., 134
 GRIGGS
 Horace, 114, 122
 GROSHEIDER
 Hattie, 114, 122
 GROTE
 Minnie, 129
 GROVENER
 R.B., 117
 GWIN
 Albert, 106
 Albert (Mrs.), 106
 Eliza (Mrs.), 106
 Lillian, 106
 HAAS
 Augusta, 127
 Laura Etta, 116, 122
 HACKSTEIN
 Augusta, 127
 HACKWORTH
 Tilda, 115, 122
 HADDON
 Lydia V., 113, 122
 HADL
 Robert, 134
 HADLE
 Mary, 132
 HADLEY
 Ettie, 113, 122
 HAGERMAN
 Blanch, 130
 C.S., 114, 123
 HAIR
 J.E., 115, 123
 HALBERT
 J.J., 119
 HALL
 Clayton, 106
 F.W., 134
 O.S., 134
 HALVONS
 Albertina, 127
 HAM
 Minnie, 113, 122
 HAMILTON
 A.C., 124
 A.P., 117, 119
 E.W., 124
 George W., 106
 J.H., 115, 123
 William C., 115, 122
 HAMMIG
 Arnold, 115, 121
 HANAN
 Benton Roy, 102
 HANNAH
 Margaret, 138
 Sarah, 138
 HANSEL
 Mary L., 112, 122
 HANSHEW
 Mary A., 117, 122
 HANSON
 George (Mrs.), 106
 HARDING
 Ann (Mrs.), 106
 Claude, 106
 Edwin H., 115, 123
 HARDTARFER
 Minnie, 113, 122
 HARMAN
 William, 115, 122
 HARMON
 Charles L., 115, 121
 William H., 115, 124
 HARRIS
 D.M., 134
 George W., 106
 Jerry, 134
 John L., 102
 Lawrence, 106
 Leroy, 134
 Lizzie, 120, 122
 Richard, 115, 121
 HARRISON
 Lucy, 131
 William S., 115, 121
 HART
 Calvin W., 137
 C.R., 115, 121
 David, 137
 Estella, 137
 HARTIG
 Barbara, 117, 122
 HARTUP
 Mollie, 117, 122
 HARVEY
 Thomas, 115, 122
 HASBURGER/HASHBERGER
 J.N., 106
 J.N. (Mrs.), 106
 HASTIE
 Robert, 106
 Rose (Mrs.), 106
 HAUSE
 Bell, 130
 HAZEN
 Frances (Mrs.), 106
 Rufe, 106
 HEAFFNER
 Sarah, 118, 122
 HEATHERMAN
 Minnie E., 120, 122
 HECOX
 Linus, 111
 HEFNER
 David, 115, 123
 HELM
 James D., 115, 121
 HENDERSON, 103
 J.A., 106
 Richard, 103
 Rosa, 131
 HENDRICKS
 Lula, 112, 122
 HENRY
 Amanda, 127
 HENSON
 Dora, 132
 HERON
 Gertie, 113, 122
 HEYDT
 Jessie M., 118, 122
 HEYNEN
 Henry, 115, 124
 HIATT
 Henry, 111
 Theron, 111
 HICKMAN
 Don, 127

HICKOCK
 Daisy, 126
 F.E., 115, 121
HIGHFILL
 Addie, 128
HILDEBRAND
 E.F., 115, 121
HILDENBRAND
 Wilbur M., 136
HILE
 Warren, 102
HILL
 Anna, 130
 Carrie, 114, 122
 E.J., 134
 Marshall, 115, 123
 Nellie, 113, 122
HINDMAN
 Emma, 120, 122
HINES
 Rebecca, 114, 122
HINMAN
 Hervey H., 108
 Lotta A., 120, 122
HINSEY
 John, 134
HIRD
 Carrie, 130
 Mattie, 131
HOBBS
 Belle, 114, 122
HODGES
 Nettie, 131
 Winifred, 129
HOGAN
 Thomas, 115, 121
HOGENBACH
 George, 134
HOLDER
 Lulah, 114, 122
HOLLAND
 Olivia, 120, 122
HOLLOWAY
 Margaret D., 112, 122
HOODLAND
 Edward, 111
HOOPEs
 Calfax/Colfax, 115, 122
HOOVER
 Mr., 105
HOPKINS
 Lotta I., 116, 122
HORTON
 B.J., 112, 113, 114, 115,
 116, 117, 118, 119, 120

HOUK
 Sarah L., 115, 122
HOUSEMAN
 Mary, 125
HOUTT
 W.H., 124
HOWELL
 Lewis Jr., 115, 124
HOWLAND
 C.G., 113, 114, 118
HOWLEY
 Nellie, 124
HUDSON
 Claude, 115, 121
HUFF
 Ida M., 112, 122
HUFFMAN
 G.M., 114
HUGHES
 Laura, 132
HULS
 Dorothy, 136
HURLBUT
 C.M., 115
HUTCHESON
 J.R., 115, 121
HYDE
 Addison, 101, 102
 Daniel, 108
 Walter, 108

ICE
 Sally, 103
IRELAND
 William, 102
IRWIN
 Eliza Ellen, 119, 122
IVES
 C.P., 134
JACKSON/JACCKSON
 Brannon, 134
 Lida, 112, 122
 P.J., 118
JACOBS
 Capt., 111
JAEDICKE
 Agnes, 114, 122
JARDON
 Violet, 128
JARRET
 John W., 115, 123
JENNINGS
 A.J., 134
JESSUP
 John Van Duzer, 115, 121

JOHANNING
 Sophia, 119, 122
JOHNSON
 Andrew F., 115, 122
 C.A., 134
 E., 129
 H.S., 128
 Janie, 130
 John F., 115, 122
 Mary C. "Mother", 111
 Matilda, 131
 Maud, 118, 122
 Nora F., 118, 122
JOHNSTON
 Bertha, 131
JONES
 A.L., 102, 103
 Charles, 115
 Charlie, 121
 Clarence, 115, 121
 Hattie/Cattie, 120, 122
 J.J., 115, 123
 Pearl Rosetta, 136
 R.I., 130
JORDAN
 P.J., 116, 121
JOY
 Sadie, 126

KAEGI
 John, 134
KAHN
 Antonie, 116, 122
 Minnie, 116, 122
KAISER
 Charles, 116, 123
KARNER
 M.C., 130
KASBERGER
 Francis, 132
KAUFFMAN
 Dollie I., 127
KEEFER
 Cecil, 132
KEEVER
 Mary, 131
KEITH
 Green, 116, 124
KELLER
 C.H., 102
KELLERMAN/KELLERMANN
 Carrie, 120, 122
KELLOG
 Seth Bartlett, 108
KEMBERLING
 Sonnie, 133

KENNEDY
 A.D., 128
 Bell, 132
 Jennie H.A., 113, 122
 Walter, 134
KETELS
 Carl, 116, 124
KIER/KIES
 R.A., 101, 102
KINCAID
 Elizabeth, 138
 I.B., 134
 Jane, 138
 John, 138
 Margaret, 138
 Mary, 138
 Penina, 138
 Samuel, 138
 Thomas, 138
 William, 138
KINDRED
 Leslie L., 134
KING
 Ella, 118, 122
 Polly K., 113, 122
KINGMAN
 Samuel A., 111
KINGMORE/KINGSMORE
 Ellen (Mrs.), 116, 122
KINSEY
 B.F., 116, 123
KIRKPATRICK
 James, 138
KISURE
 Alice, 117, 122
KITCHEN/IN
 L.J., 120, 122
KNOCK
 John F., 116, 122
KNOTT
 George, 134
KOCH
 Gus, 134
KOEHLER
 Lena, 131
KOENTZ
 W., 116, 121
KOEPSELS
 H., 115
KOHLER
 Andrew J., 116, 123
 DeVoe, 134
 William H., 116, 122
KOTTICH
 Wilhelm, 116, 123
KRADER
 E.K., 134
KRAFT
 Christine Davidson, 138
KREWEL
 Annie, 132
KRONMEYER
 Lewis L., 116, 124
KUHN
 Charles L., 134
LAMB
 Mildie, 117, 122
 Polina E., 113, 122
Laqua
 Joe, 134
LARGE
 Perry, 134
LAROE
 Emma J., 112, 113, 122
LASSWELL
 Edward W., 116, 121
LATHROP
 Arunah, 108
 Benjamin, 108
LAUDAHL
 Anna, 115, 122
LAUDERBACK
 A.V., 116, 124
LAWS
 Charles, 116, 123
LAWSON
 Clara, 117, 122
 Emma S., 114, 122
LAY
 Phebe, 107
LEE
 Cordelia, 137
 Effie, 137
 Thomas, 137
LEGGETT
 Mary, 130
LEIS
 Flora J., 117, 122
LEMON
 Lettie, 115, 122
LENZ
 Mark, 125
LETCHER
 Fannie, 118, 122
LEWIS
 Frank P., 116, 121
 Isabella, 120, 122
 J., 113
 William, 116, 121
LIMING
 Lizzie, 119, 122
 Matilda I., 115, 122
LINTON
 Jessie, 140
LIPPENCOTT
 J.A., 117
LISTON
 George M., 134
LOBINGIN
 F.K., 134
LOHE
 Katie, 118, 122
LONGDON
 John L., 114
LOTZ
 A. Jr., 134
 Julius, 134
LOWE
 Susan E., 109
LUCAS
 Dora, 129
LUCKAN
 Anna, 116, 122
LUKAN
 Paul, 116, 122
LUTHER
 Ruth, 129
LYON
 Josephine, 113, 122
LYONS
 Charles H., 116, 124
LYTLE
 W.H., 116, 122
MACKEY
 Mary, 138
MACLEAN
 R.E., 113
MAIZE
 Edith, 131
MAJOR
 E.L., 116, 123
MANGELSDORF
 August, 116, 121
MANLEY
 D.D., 116, 121
 Mary, 118, 122
MARKLEY
 Etta, 127
MARLOW
 Eliza A., 113, 122
MARSHALL
 Edd, 135
 Frederick, 116, 122
 Julia, 116, 122

MARTIN
 Charles E., 116, 124
 Effie R., 117, 122
 Etta, 113, 122
 Eva, 114, 122
 Rose, 130
 S.D., 116, 122
MARVIN
 Jas., 112, 114, 115, 116, 118,
 119, 120
MASON
 Sarah, 107
MASTERSON
 W.H., 135
MATNEY
 Doris (Mrs.), 111
MAUCK
 Nora, 128
MAUL
 F.H., 118
 John H., 119
McBRIDE
 B.J., 135
MCCABRIA
 Eugene, 135
MCCAGE
 Olive G., 127
MCCALL
 V.E., 116, 122
MCCARTY
 George, 132
McCLANAHAN
 F.A., 116, 122
 Geo. E., 135
McCLURE
 Dani, 140
 David Arteuis/Arteus, 116, 123
 Herbert, 117, 123
MCCREARY
 D.L., 115
MCCULLOUGH
 R.E., 117, 121
MCDONALD
 E.J., 117, 122
 H.L. (Mrs.), 116, 122
MCFARLAND
 E.T., 102
MCFARLANE
 B.W., 117, 122
McGEE
 Kate, 130
McINTIRE
 H.R., 117, 122
McKINLEY
 William, 117, 122
McKINNEY
 Mary H., 129
McKINZIE, 137
McLAIN
 W.T., 115
McMILLEN
 H.B., 117, 122
McNISH
 Anna, 126
McPHERRON
 Maggie E., 115, 122
MEADOR
 George, 127
MEEDER
 Sarah, 118, 122
MELCHIOR
 Jacob, 117, 121
MELVIN
 Nita S., 114, 122
MERCHANT
 E.W., 116
MERTZ
 Wm., 135
MESENHIMER
 W., 119
MESSER
 Harriett Carrie, 102
 Nathan Theadore, 102
METSKER
 Etta, 119, 122
 Granville H., 117, 122
MEYERS
 C.H., 117, 123
MICHAEL
 Joseph, 120
MIDDAUGH
 B.A., 117, 122
MILES
 Louis E., 117, 123
 Susan, 108
MILLER
 Dora, 114, 122
 Emma, 113, 122
 J.K., 116, 117, 118
 J.L., 114
 Peter, 117, 123
MILTON
 Anna (Mrs.), 103
 Charles Jr., 103
 C.L., 101, 102, 103
 Ernest, 103
 Garth, 103
 Roy, 103
 Sidney, 103
MISHEY
 Zomora B., 114, 122
MODEN
 Emily, 130
MOHLER
 Mary A. (Mrs.), 125
MOIRTMORE
 Charles, 117, 123
MONROE
 C.F., 117, 123
 Linoa E., 117, 123
 Thomas, 117, 122
MONTGOMERY
 Allie, 129
MOORE
 A.H., 119
 Fred, 117, 123
MORRIS
 J.L., 124
 Mary, 140
 Sarah, 137
MORSE
 O.E., 109
MOSHER
 Leo W., 117, 123
MOTTER
 J.A., 112, 113, 119
MOYS
 Billy, 140
MUELLER
 John Adam, 116
 J., 115, 116
MULDENHAUER
 Anna, 127
MULL
 Grant, 139, 140
MURPHY
 Goldie, 127
MURRAY
 James, 115
 Mary, 115, 123
MUSICK
 Joseph, 117, 123
MUZELIUS
 H.A., 113, 123
MYERS, 140
 Eureka L., 118, 123
NACE
 Fred H., 135
NANNINGA
 J.R., 116
 T.R., 114, 115, 117, 118, 119
NELSON
 Alma, 127
 Nels August, 117, 121
NEWBY
 Henry, 101, 102

NEWMAN

Mary F., 113, 123
 Wilhelmina, 114, 123

NICHOLS

C.U., 117, 122
 Mary, 115, 123

NOLL

Fred W., 117, 121

NORTON

Alice, 117, 123

NORWOOD

George R., 135
 George W., 135

NUFFER

Emma, 114, 123
 Philip, 117, 121

NUNDLEY

George, 117, 122

OAKES

I.L., 117

O'BRIAN/O'BRIEN

Ada, 112, 123

OEHRLE

G.J., 117, 123

OELCKERS

John, 136

OLMSTED

Fred R., 117, 121

OLNEY

F.H., 117, 121

OLSON

Annie, 112, 123
 J.I., 118, 123

O'NEAL

Blanche, 128

ORRICK

Alfred D., 113, 117, 119

OSMOND

L., 131

OSWALD

Richard, 118, 122

OTIS

Ann Elizabeth, 108

OTT

Alma, 125
 Arthur, 125
 Charles, 125
 Earl, 125
 Edwin, 125
 Emerson, 125
 Emma, 125
 Ethelbert, 125
 Florence, 125
 Fred W., 125
 F., 125

OTT, cont.

George Jr., 125
 George J., 125, 135
 George Sr., 125
 Gerald, 125
 Gertrude, 125
 John, 125
 John Jr., 125
 Josephine, 125
 Marie, 125
 Mary, 125
 Waldo, 125
 Wieham, 125
 William, 125

OTTA

George, 125
 Irene, 125
 Nohler C., 125

OUSDAHL

Elmer W., 125
 Leo, 125
 Wilfred, 125

OVERBAUGH

Frederic, 125
 Henry F., 125
 Martin, 125

OVERTON

Thomas R., 118, 122

PAASCH

Delbert, 126
 Edward F., 126
 Mildred, 126
 Ruth, 126

PAGE

C. Perry, 126
 Francis, 126
 Frank, 126
 Pearl, 126

PALMER

Augusta, 126
 A.J., 118, 123
 Genevieve, 126
 Helen, 126
 Jessie, 126
 John, 126
 Joseph M., 126
 Lawrence, 126
 Prentice, 126

PARDEE

Albert, 126
 Donald, 126
 Edward E., 126
 Frank, 126
 Gale, 126
 George, 126

PARDEE, cont.

Gladys, 126
 Glenn, 126
 Gwendolyn, 126
 Helen, 126
 James V., 118, 121
 Marjorie, 126
 Mary, 128
 Mildred, 126
 Nelson, 126
 Robert B., 126

PARISH

John, 107

PARKER

Martha, 111
 W.T., 102

PARKS

Carrie, 116, 123

PARMELEE

Carrol/Carroll Hathaway, 118,
 122

PARNELL

A.J., 126
 Elroy, 126
 Eunice, 126
 Mabel, 126

PARSONS, 139, 140

Dorothy, 126
 Hester A., 126
 Ruth, 126
 Steve C., 126
 Thelma, 126
 Walter P., 126

PASLAY

Albert, 126
 Charles, 126
 David Jr., 126
 David L., 126
 Dorothy, 126
 J.W., 118, 122
 Marie, 126
 Marta, 126

PASLEY

H.A., 113, 114, 115, 119, 120

PATEY

Arthur, 126
 Frank, 126
 Frank B., 126
 Walter, 126

PATTERSON

Evelyn, 126
 Glenn, 126
 H.C., 101, 102
 Joseph, 126
 Phyllis, 126

PAVEY
 Anna L., 112, 123
 PEACOCK, 137
 PEARSON
 Donald, 126
 Edith, 126
 Fred H., 126
 Fred Jr., 126
 George, 126
 Hallie, 126
 Harry, 126
 Helen, 126
 Kitty/ie, 117, 123
 Letha, 126
 Nancy, 129
 Raymond, 126
 Ruth, 126
 R. Sigel, 126
 William E., 118, 123
 PEASLEE
 Alta May, 128
 PELZL
 Adeline, 126
 Clarence, 126
 Irene, 126
 Joe, 126
 John, 126
 Needa, 126
 William, 126
 William Jr., 126
 PENCE
 Bernice, 126
 Doris, 126
 Everett D., 126
 Marsden, 126
 W.A., 126
 PENFOLD
 Sarah A., 127
 PENNER
 Elliott, 135
 PENNINGTON
 Mary L., 114, 123
 PEPPARD
 Sam, 137
 PERKINS
 Bert E., 126
 Calvin G., 126
 Carl, 126
 Carl C., 126
 Eugene, 126
 Gilbert, 126
 J.B., 126
 Laura, 126
 Lola, 126
 L.E., 126
 Margaret, 126

PERKINS, cont.
 Mary, 126
 Pearl, 126
 PERRY
 Eldon, 126
 Michael, 126
 Newton T., 126
 Una, 126
 PETEFISH
 Alva E., 126
 Arthur, 126
 Charles, 126
 Christopher, 126
 Everett, 126
 George, 126
 Howard, 126
 James, 126
 Lincoln H., 126
 Marie, 126
 Mattie, 126
 May, 126
 Melvin, 126
 Mildred, 126
 Minta, 126
 M.P., 126
 Olin, 126
 Pearl M., 112, 123
 Ralph, 126
 Russell, 126
 Willard E., 126
 PETERS
 Leona, 127
 Mabel, 127
 Pearl, 127
 Robert, 127
 Sarah A. (Mrs.), 127
 PETERSON
 Carl, 127
 Carl A., 127
 Charles, 127
 Christopher N., 127
 Elsie, 127
 Fannie, 127
 Fred O., 127
 Hallie, 127
 Leon, 127
 Nora, 127
 Paul, 118, 121
 P., 127
 Ralph, 127
 Rosie, 127
 Sophia, 118, 123
 Vernon, 127
 PFLEGER
 Alice, 127
 Carl, 127

PFLEGER, cont.
 Edith, 127
 Esther, 127
 Fred, 127
 Helen, 127
 Theodore, 127
 PHELPS
 P.A., 118, 121
 PHILLIPS
 A.O., 118, 123
 Ethel E., 115, 123
 PICKARTS
 Minna, 131
 PIERSON
 Ariell, 127
 Mark J., 127
 Roland, 127
 PILLU(A)
 Charles, 135
 PINE
 Agnes, 127
 Albert, 127
 Arthur, 127
 Chester, 127
 Clara, 127
 Clarence E., 127
 Clifford A., 127
 Dorothy, 127
 Ed B., 127
 Elmer, 127
 Elmer Edward, 136
 Elvin, 127
 Emma, 127
 Ernest, 127
 Gilbert, 127
 Gladys, 127
 Hazel, 127
 Howard, 127
 Laura, 127
 Lawrence, 127
 Lillian, 127
 Lloyd, 127
 Lorene, 127
 Raymond, 127
 T.F., 127
 Walter B., 127
 Warren, 127
 Wilfred, 127
 William Roscoe, 127
 PINGER
 Fred, 135
 PIPER
 Ben, 127
 Bert, 127
 Carrie, 127
 Charles, 127

PIPER, cont.

Francis M., 127
 Fred, 127
 George, 127
 Jennie, 127
 Nelson, 127

PIPPERT

Alton, 127
 Amelia, 119, 123
 Charles W., 127
 Elmer, 127
 Elsie, 127
 Frank, 127
 Harry, 127
 Helen, 127
 Henry G., 127
 Irl, 127
 John H., 127
 May, 127
 Ralph, 127
 W.C., 118, 122

PITMAN

Emma, 118, 123

PITTS

Almira, 127
 Charles, 127
 George W., 127

PLATTNAR

Ernest E., 127
 J.H., 127
 Russell, 127

PLEASANT

John, 118, 122

PLUMMER

Sarah Frances, 117, 123

POHL

Dorothy, 127
 Ernest, 127
 Henrietta, 127
 Henry, 127
 Henry W., 127
 Herman, 127
 Orville, 127
 Walter, 127

POOCH

Elsa, 127
 Emma, 127
 Fred, 127
 Henry, 127
 Henry Jr., 127
 Herman C., 127
 Maud, 127
 Walter, 127

PORTEOUS

Mary, 127
 Ronald S., 127

POSTMA

Asa, 128
 Asa M., 127
 Clara, 128
 Deseline, 128
 Elizabeth, 128
 Florence, 128
 John, 128
 Laurie, 128
 Perry, 128
 Richard, 128
 Webie, 128
 William, 128
 William H., 128

POWELL

Alice, 128
 Arlie J., 128
 Bradford H. Jr., 128
 Bradford H. Sr., 128
 Dorothea, 128
 Hattie M., 131
 Jennett, 128
 Mary J., 112, 123
 Muriel, 128
 Ola, 128
 Ola E., 128
 Oscar, 128
 Oscar T., 128
 Owen, 128
 Russell, 131
 William L., 128
 Wilma, 128

PRATHER

Cena, 126

PRATT

Carrie E., 127
 Fred W., 128
 Inez, 128
 Laverne, 128
 Morris, 128

PRESTON

Adelbert E., 128
 Allan, 128
 Carl, 128
 Delbert, 128
 Everett, 128
 Floyd, 128
 Grace, 128
 Joe, 128
 Marie, 128
 S.L., 128
 T.T., 128

PRICE

Adean, 128
 Alice, 128
 Earl, 128

PRICE, cont.

Harry, 128
 Julia, 128
 Kate E. (Mrs.), 128
 Laverna, 128
 Marvin, 128
 Nellie N., 131
 Ray E., 128
 Raymond, 128
 S.C., 131
 William, 128

PRIESTLY

Dorothy, 128
 Estate, 128
 George L., 128
 James, 128

PRIM

Anna, 128
 Christine, 128
 Ernest, 128
 Harry, 128
 John P., 128

PRINGLE

Delilah, 103
 W./H.R., 118, 124

PUCKETT

Clyde A., 128
 Gladys, 128
 Kenneth, 128
 LeRoy E., 128
 Lloyd, 128
 Murvin, 128
 Orville, 128
 Virgie, 128
 William Jr., 128
 William M., 128

PUGH

David, 128
 Margaret, 128
 Mary, 128
 Nellie, 128
 Noah, 128
 Sarah (Mrs.), 128
 Thomas, 128

PUMROY

Mabel, 128
 William S., 128

PURDUE

Ada, 128
 Eunice, 128
 Floyd, 128
 George, 128
 Melvin, 128
 S.B., 128

PURVIS

Edward H., 128

PURVIS, cont.
Fred, 128
Fred R., 128
Howard, 128
Lena, 128
Naomi, 128
PUSH
Pete, 128
Verne, 128
PYLES
W.T., 135

QUANTRILL, 109
QUAYLE
W.A., 117, 120
QUICK
Gwen, 137

RABER
Elma, 114, 123
Elvie, 129
Geneva, 129
Hughey, 129
Morris H., 129
RAHSKOPF
J., 112
RAIBLE
Carl, 129
Edward, 129
Emma, 129
George, 129
Henry, 129
Lena, 129
Lucy, 129
RAKE
Alfred, 129
Blanche, 129
Carl, 129
David E., 129
D.P., 129
Ellen, 129
John E., 118, 123
J.E., 129
Laura, 129
Lucile, 129
Myrtle, 129
Ray, 129
Raymond, 129
William E., 129
RALSTON
Charles E., 129
Wm. E., 118, 123
RAMEY
Clara, 129
Ida, 129
Sam, 129

RAMM
Henry, 135
RANDALL
Maggie, 128
Opal, 129
S., 129
Walker, 129
RANDEL
Artie, 129
Clara, 129
Clarence, 129
Cyril, 129
Edd W., 129
Fay, 129
Minnie, 129
Montie, 129
Raymond, 129
Robert R., 129
Russell, 129
Ruth, 129
Sylvia, 129
Walter, 129
Wilbur, 129
RANDOLPH
Frances, 129
William, 129
RANKIN
Charles, 129
Marcus, 129
Maude, 129
Olive B. (Mrs.), 129
RAPPARD
Charles, 129
Donald, 129
Elmer, 129
Gladys, 129
Harold, 129
Henry A., 129
Ivan, 129
Leona, 129
Mabel, 129
May, 129
William C., 129
RAYSON
Aurle, 129
Charles, 129
Vera, 129
READ
A.C., 120
Lote, 139, 140
REATZ
Mary, 114, 123
REBER
Alice R., 116, 123
Carl, 129
Dan, 129

REBER, cont.
Ellen, 129
Emma, 129
Lester, 129
Maggie, 129
Sarah, 129
REDDING
Charles F., 118, 123
REDMAN
Joseph A., 118, 123
REECE
Cory L., 129
Jasper, 129
Martha, 129
Sallie, 129
REED
Alice, 129
Douglas L., 129
Nancy, 129
Woodrow, 129
REEDER
Grace, 129
Harry, 135
John A., 129
Laura, 129
Luella, 129
Russell, 129
REEHER
L.J., 118, 121
REEVES
Doris, 129
E.S., 129
Max, 129
Roma, 129
REID
Clara, 130
REILLY
Lena, 129
Myrle, 129
Utley J., 129
REINERT
Mat, 129
Susan, 129
REMINGTON
Arthur O., 129
Florence, 129
Victor, 129
RENTZ
David, 118, 121
RESER
Angus, 129
Arthur M., 129
Daisy, 129
Eva, 129
REUSCH
Ada, 130

REUSCH, cont.
 Alberta, 130
 Bob, 130
 Cliff, 130
 Fanny, 130
 Flora I., 119, 123
 Frank, 130
 Gladys, 130
 Homer, 130
 Jake, 130
 Maurine, 130
 Nora, 130
 William, 130

REW
 Ada, 130
 Claude, 130
 Elza, 130
 Gladys, 130
 Harold, 130
 Harvey, 130
 Minnie, 130
 Osmer, 130
 O.M., 130
 Ralph, 130
 Ruby, 130
 Vera, 130
 Wayne, 130

REYNOLDS
 Albert, 118, 123
 Arthur E., 130
 Clarence, 130
 Claudine, 130
 Cora, 130
 Elizabeth S. (Mrs.), 130
 Emily, 130
 Fred, 130
 Grace, 130
 Herbert, 130
 Mable, 130
 Perl C., 130
 Phyllis, 130
 Roy, 130
 William, 130

RHOADES
 Charles, 130
 Cuba, 130
 Fay, 130
 Frank, 130
 Fred, 130
 Marion, 130
 Ruby, 130
 Waverly, 130
 Waverly Jr., 130
 Wilma, 130

RHODEHAMEL
 Arthur, 130

RHODEHAMEL, cont.
 Cora, 130
 David, 130
 Edith, 130
 Florence, 130
 Frank, 130
 Jessie, 130

RHODES
 Lillian L. (?), 118, 123

RICE
 Anita, 130
 David K., 130
 Lawrence, 130
 Ruth, 130

RICHARD
 Charles A., 102
 Frank G., 102

RICHARDS
 Charles A., 130
 Cicle, 130
 C.F., 135
 C.H., 118, 121
 Edith, 130
 Ernest, 130
 Esther, 130
 E., 131
 E.M., 130
 George T., 130
 John, 130
 O.G., 135
 Pauline, 130
 Richard, 130
 Ruth, 130
 Saddle, 130
 William, 130

RICHARDSON
 A.M., 117, 119
 Bessie, 130
 Crissie, 130
 Delbert, 130
 Dorothy, 130
 D.A., 118, 121
 Fay, 130
 Fred, 130
 F.O., 130
 George, 130
 George G., 130
 Harry, 130
 Huling, 130
 Jay, 130
 J.W., 118, 122
 Lillian, 130
 Marvin, 130
 Mary, 126
 Opal, 130
 Orla, 118, 123

RICHARDSON, cont.
 Paul, 130
 Samuel, 107
 Walter, 130

RICHTERMYER
 Anna, 130
 August, 130
 Lena, 130
 Louie, 130
 Paul, 130
 Rinhard, 130

RIDLEY
 Robert, 130
 Sarah, 130
 Warren, 130

RIGGS
 Minnie, 132
 W.H., 129

RILEY
 S.R., 124

RILING
 Edward Jr., 130
 Edward T., 130
 John, 130

RILLEY
 A.P., 130
 Cora, 130
 Harry, 130
 Henry, 130
 Mamie, 130
 Nellie, 130

RIPLEY
 David, 108

RISLEY
 Grant, 140
 Grant R., 130
 Heyward, 130
 Letitia, 130
 Lucinda, 130

RIVERS
 R.L., 118, 122

ROBERTS
 Kate, 129
 W.B., 128

ROBERTSON
 Alex, 130
 Fern, 130
 George, 130
 Gerald, 130
 Lucy, 130
 Mr., 105
 William, 130

ROBINSON
 Elmer, 131
 Emil, 131
 Sherman C., 131

ROBINSON, cont.

T.A., 113
Vester H., 131

ROBISON

Albert, 131
Altha, 131
Dale, 131
Edward W., 131
Howard, 131
John R., 131
Lee, 131
Minnie, 131
Nolan, 131
Vester, 131

ROCK

Elsie, 131
Grace, 131
Mary, 131
Neva, 131
Rolla, 131
Thomas B., 131

ROCKEL

Charles, 118, 124

ROCKHOLD

Alva T., 131
Arthur, 131
Ed, 131
Eva, 131
Fred, 131
Georgie, 131
John A., 131

ROCKWELL

Daniel, 108

RODEWALD

E. Albert, 118, 122

ROE

Ernest, 119, 121
Ernest A., 131
George, 131
Harold, 131
William, 131

ROESER

Amiel, 131
Charles, 131
George, 131
Liti, 131
Philip, 131
William, 131

ROGERS

Anna, 131
Fred, 131
George D., 117
Herb A., 131
Kirby, 131
Lionel, 131
Lucile, 131

ROGERS, cont.

Riley, 131
R.H., 131
Sidney, 131
Sunner, 131

ROHE

Beula, 131
Cyril, 131
Henry, 131
Henry Jr., 131
Leona, 131
Lula, 131
Martin Jr., 131
Martin Sr., 131
Mary, 131
Ruby, 131
Vern, 131

ROLLER

Charles, 131
Charles G., 131
Harvey, 131
Katherine, 131
Lillian, 131
Rosie, 131
Violet, 131

ROMIG

J.A.L., 103

ROSE

Clifford, 131
Harrison, 131
Hattie, 131
Leo, 131
Leslie, 131
Seigel A., 131

ROSS

Elizabeth C., 131
James, 131
William, 131

ROTHROCK

Carl, 131
Fay, 131
Gordon, 131
Harold, 131
Ira, 131

ROYAL

Lydia (Mrs.), 117, 123

RUCKER

Curtis, 131
Elsie, 131
Leona, 131
Royal, 131
U.S., 131
Velma, 131
Wayne, 131
Zola, 131

RUDIGER

Bertha M., 131
Ionia, 131
Paul T., 131

RUEDIGER

Alfred P., 131
Bertha M., 131

RUHLEN

Charles, 131
Edna, 131
J.F., 131
Louis, 131
Nettie, 131

RUMSEY

Albert, 131
Herman C., 131

RUNDLE

Ardel, 131
A.M., 131
Walter F., 131

RUSH

Calvin, 131

RUSSELL

Alfred, 119, 121
Arthur, 131
Carl, 131
Ella, 131
William M. (Mrs.), 131

RYNERSON

Josie, 118, 123

SAILE

Charles A., 132
Clara, 132
Emil, 132
Geberd, 132
Joseph, 132
Josephine, 132
Mary, 132

SAMMER

George E., 132
Glen, 132
Harry, 132
Hazel, 132

SAMPLE

John W., 132

SANDERS

Arthur, 132
Burt, 132
Burt S., 132
Cecil, 132
Charles B., 132
Clarence, 132
Edward H., 132
Ernest, 132
Esther, 132

SANDERS, cont.

Frank, 132
 Frederic, 132
 George, 132
 Golden, 132
 G.F., 132
 Howard, 132
 James, 132
 John, 132
 Lucile, 132
 Marion, 132
 Mary, 132
 N.J. (Mrs.), 132
 Paul, 132
 Raymond, 132
 Richard, 132
 Russell, 132

SANFORD

Herbert, 132
 Howard, 132
 Raymond, 132
 Roy, 132
 W.N., 132

SANTCLAR

Frank, 132
 Ralph, 132
 William, 132

SAULE

Isabelle, 131

SAUNDERS

Harold, 132
 James, 132
 John C., 132
 Mildred, 132
 Miles, 132
 Philip, 132
 William, 132
 Winchester, 119, 124

SAVIN

Francis, 132
 Mary J., 132
 Will, 132

SAWS

George W., 132

SAWYER

Bessie, 132
 Elmer E., 132
 Leon, 132
 Wilbur, 132

SCAFSTALL

Stella, 127

SCHAAKE

Albert, 132
 Albert C., 132
 Ben, 132
 Charles, 132

SCHAAKE, cont.

Chris, 132
 Clarence, 132
 Cris, 132
 Dora, 132
 Ed C., 132
 Edward, 132
 Emma, 132
 Freda, 132
 Gustave, 132
 Ida, 132
 Irene, 132
 Lydia, 132
 Matilda, 132
 Milton, 132
 Raymond, 132
 Tillie, 132
 Will, 132
 William, 132

SCHAFFER

John G., 119

SCHAFSTALL

Ed W., 132
 Ruth, 132
 Stella, 132
 Virgil, 132

SCHAW

C.R., 132
 George, 132
 Pearl, 132

SCHEER

Add, 132
 Bessie, 132
 Daisy, 132
 Elinor Dale, 137

SCHEHER

Mary E., 119, 123

SCHEHERER

Alice, 132
 Clarence, 132
 George, 132
 Helen, 132
 John, 132
 Joseph, 132

SCHEHRER

Alma, 132
 Anna, 132
 Charles, 132
 Clara, 132
 Emma, 132
 Henry, 132
 Martha, 132
 Mary, 132
 Minnie, 132
 Stephen, 132
 William, 132

SCHEHRER, cont.

Windle E., 132

SCHENDEL

Andrew, 119, 121

SCHMIDT/H

Emma, 120, 123

SCHOEPFLIN

Clarence, 119, 123

SCHOFFER

John G., 123

SCHREINER

Margaret, 125

SCHUMAN

Zillah, 125

SCHUR

Nannie, 116, 123

SCHWARTZ

Christian G., 119, 122

SCOTT

Caroline D., 118, 123
 Cora A., 117, 123
 H.V., 119, 122
 Lucy, 115, 123
 Mary W., 119, 123

SCOUTEN

Dwight W., 110

SEAMAN

Flora, 118, 123

SECREST

John W., 119, 121

SERVISS

D.C., 119, 121

SEYBOLD

John A., 135

SHANAFEET

J.R., 135

SHARP

Charles M., 102, 103

SHEARER

Esther Flory, 136
 George W., 128
 Jimmy, 136
 Joseph Thomas, 119, 122

SHELDON

Corda, 117, 123
 Evelyn M., 100
 Martin Hollister, 100

SHELLHORN

Carl, 135

SHEPHERD

C.S., 129
 Frances E., 120, 123
 Frank, 135

SHEPPARD

Guy, 126

SHIMMELFENNING
Inez A., 119, 123
SHIRLEY
Russell W., 135
SHIVELY
Minnie, 119, 123
SHOEMAKER
Virgil Guy, 136
SHOTWELL
Hattie, 126
SILBERMANN
J.J., 116, 120
SIMON
F., 125
SIMONDS
Hannah, 108
SIPPEL
H.M., 102
SISCOE
Fred L., 119, 121
SIZER
G.C., 126
SKAGGS
Millie N., 120, 123
SKIMMER/SHIMMER
Nellie, 117, 123
SKINNER
C.M., 120, 123
J.E., 114, 123
SLADE
E.B., 118
SLAGEL
Wm. H., 135
SLAUGHTER
Seth W., 102
SLUMAN
Thomas, 107
SMITH
Amanda, 113, 123
B.F., 119, 121
Celinda B., 111
Charles, 124
Clark, 111
C.W., 135
Grace B., 111
Grace Nin, 111
G., 130
G.W., 135
Henry J., 136
Irvin H., 111
Joseph, 108
Leonard, 135
Maud, 119, 123
Nela, 111
Pearl, 111
Percy, 111

SMITH, cont.
Perry, 135
S.A., 135
Theresa, 114, 123
Thomas J., 119, 123
Zona, 101, 107
SMOCK
Luella, 127
Ralph, 104
SNAPP
Annie M., 112, 123
SNEDEGER
Jean, 133
SNOW
Effie May, 136
Nancy A., 126
Raymond, 136
SONDEREGGER
Hedwig, 116, 123
SOREY
M. Lee, 102
SOUTHARD
Minnie, 119, 123
Neva, 112, 123
SOXMAN
Jessie, 140
SPEICHER
Lorenz, 119, 123
SPENCER
John E., 119, 123
SPRAY
Chester, 126
L.M. (Mrs.), 125
SPRING
Frederica E., 119, 123
SPURGEON
J.W., 119, 121
STAAD
Josephine, 126
STAHL/STAIL
Maggie, 117, 123
STANLEY
A.L., 119, 121
STANTON
Joanna, 107
STARR
H.K., 135
M.B., 135
Sarah, 108
STATES
Aaron D., 102, 112, 113, 115,
117, 119
STEEL, 140
Billy, 140
STEELE
Jean, 113, 123

STEINHAUER
Jacob P., 119, 121
STENSTRUM
Etta, 126
STEPHENS
Kathleen M., 114, 123
Robert, 135
STERNBERG/STERNBERGH
T.J./J.T., 113, 115, 117
STEWART
John C., 119, 121
Mr., 104
T.P., 120
STICKLES
M.J., 129
STINES
B.J., 119, 123
STOCKARD
Anna, 130
Lena, 130
Leonard, 130
Will, 130
STOCKWELL
Roy, 103
STONE
W.E., 135
STOTE
A.H., 117
STOVER
Perry, 135
STRATTON
Carrie E., 112, 123
STRAUB
Chris, 129
STREET
Joseph E., 119, 122
STRICKLER
Hiram J., 110
STROBLE
Louise, 129
STRONG
C.H., 116
Marion, 119, 123
STUDBAKER
Maud, 129
STUDEBAKER
Issac, 118
STUMP
J.B., 135
STURDEVANT
Steve, 124
STUTSMAN
E.A., 119, 123
SULLIVAN
J.M., 135

SULLY
George, 113

SUTTON
Lillie, 113, 123

SWADLEY
Lovina/Lovine, 118, 123

SWARTZ
Liddie, 115, 123

SWEEZER
Aaron, 119, 121

SWIFT
Charles A., 119, 123

TALBOT
Peter, 107

TALLEY
Pinie E., 130

TARLTON
J.M., 135

TATSCH
R.C., 102

TEN BROECK
Minnie, 114, 123

THATCHER
Estate, 130

THOMAS
Sarah, 108, 109

THOMPSON
Jeff, 119, 123
William, 119, 123

THORAN/THOREN
Frederich, 120, 123

THORN
C.R., 131

TOBE
La Theo, 118

TODD
Clell R. (FRANCISCO), 105

TODHUNTER
J.C., 135

TOMPSON
F.O., 135

TRIPP
John L., 120, 121

TROTMYER
Jennie, 132

TROUT
George H., 120, 123

TROVILLION
Mary, 129

TUCKER
Tillie, 115, 123

TUPPER
John, 135

TURNER
John, 113, 119

TURNER, cont.
Phillip H., 120, 121

TUTTLE
Birch E., 120, 124
Lillian L., 116, 123

UHL
Dr., 128

ULRICH
Emma, 126
H.H., 128
Margaret, 131

ULRICK
Daniel, 120, 124

UYRON
R.B., 120

VAN BUREN
Mary Alice, 116, 123

VAN PELT
Phoebe, 138
R.H., 112, 113, 120

VANKENRAN
L.S., 136

VANSBINDER
Fannie, 126

VEACH
Maud D., 130

VINCENT
Violet, 130

VITT
Hattie, 117, 123

VOGEL
Otto H., 120, 122

VONDEHEIDE
Mary, 125

WALKER
Charles A., 120, 121
Della, 120, 123

WALLACE
Thomas, 119, 120

WALLENSTEIN
Henry, 120, 121

WALTERS
Dolly, 126
Ella, 120, 123
Ida, 132
Olive, 128

WALTON
J.H., 136
Laura, 131
Mattie M., 114, 123

WARD
A.L./A.M./A.N., 102, 115

WARDLOW
Katie, 115, 123

WARMKER
Raymond, 136

WARNER
J.C. (Mrs.), 126
Susie, 129

WASHINGTON
Philip, 120, 124

WATERMAN
Sarah, 107

WATERS
Baxter, 102

WATKINS
H. Kirk, 120, 122
Ida, 116, 123

WATTLES
Abigail, 107, 108
Andrew, 108
Ann, 108
Augustus, 108, 109
Belcher, 108
Daniel, 108
Dennison, 108
Erastus, 108, 109
Esther (Mrs.), 108
Frances, 108
James O., 108
John, 107, 109
John O., 108
Lucille, 107
Mary, 107, 108
Mary Ann, 108
Mary (Mrs.), 109
Prudence, 108
Rose, 107
Sarah, 108
Simon Denison, 108
Sophia, 108
Stephen O., 109
Theodore W., 109
William, 107, 108

WEBSTER
Dr., 131
May Lundy, 119, 123

WEEKS
Edith, 131
Lula, 131

WEIDA
George F., 120, 123

WEINEY
Henry L., 120, 122

WELCH
Abbie E., 113, 123

WELLING
Edna, 112

WELLMAN

D.A., 120, 123

WELLS

Charles W., 120, 121
Gertrude L., 113, 123

WELSH

Clifford D., 120, 123

WEST

Cora May, 120, 123
Laura, 119, 123

WEYBRIGHT

Wm., 117

WHEDON

E.L., 115, 124
Lizzie, 120, 124

WHITE

Bob, 140
Homer A., 136
Louise, 116, 124
Martha, 119, 124
Salma, 128
Thomas, 120, 121
William, 124

WHITMAN, 140**WHITNEY**

Wm., 120

WHITTAKER

Charlie, 120, 122
John, 120, 122

WICKES

A.F., 101

WIGGENS

Al, 140

WILHITE

H.C., 101

WILL

Johanna, 114, 124

WILLEY

Jessie E., 116, 124

WILLIAMS

Annie, 120, 124
Blanche, 116, 124
Christopher V., 120, 121
George, 136
Hester, 115, 124
J.L., 120, 123
J.T., 101
Kate, 128
Lizzie (Mrs.), 116, 124
Minnie E., 118, 124

WILLIS

Hattie, 116, 124

WILSEY

Deborah Mary, 108

WILSON

Annie R., 115, 124

WILSON, cont.

A.H., 120, 122
Estella Hart, 137
James H., 120, 122
J.W., 117, 120
Lillian, 126
Ollie, 128
S.F., 113, 114

WINEY

Thos. G., 112, 115, 119

WINKLER

Lydia Louise, 118, 124

WINTER

Milton R., 136
M.S., 136

WINTERS

Mary (Mrs.), 120, 124
Minnie, 129
Ova, 120, 122

WISE

John A., 136

WOLF

Nellie, 132

WOLLENZIEN

Edith V., 112, 124

WOOD

Ella, 132

WOODSIDE

Louise V., 116, 124

WOODY

Clara C., 113, 124

WOOTTON

Lois, 125

WRIGHT

Wesley, 120, 122

WYNNE

Fred, 129

YARGER

H.L., 112, 113, 114, 117
H.S., 118

YEAGER

Mary, 130

YOUNG

Bessie, 130
John H., 120, 123

ZEEB

Carrie, 126

ZEISMAS

August, 136

ZIMMERMAN

T.S., 136
W.H., 136