

Master The Pioneer Vol. VIII (8) No. 3 March 1985

Volume VIII
No. 3
March, 1985

THE PIONEER

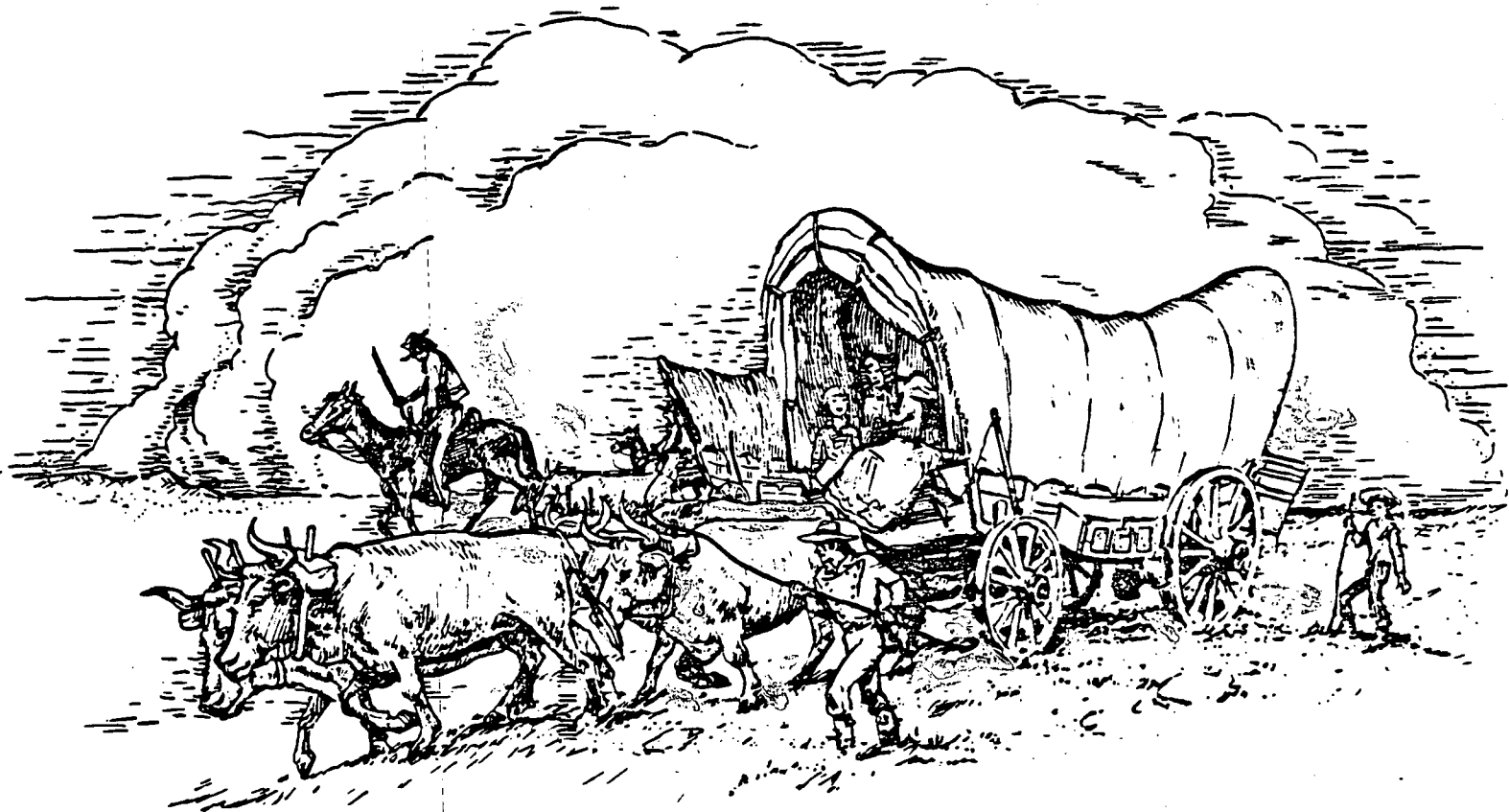

Published Quarterly By:

Douglas County Genealogical Society

P.O. BOX 3664

LAWRENCE, KANSAS 66044

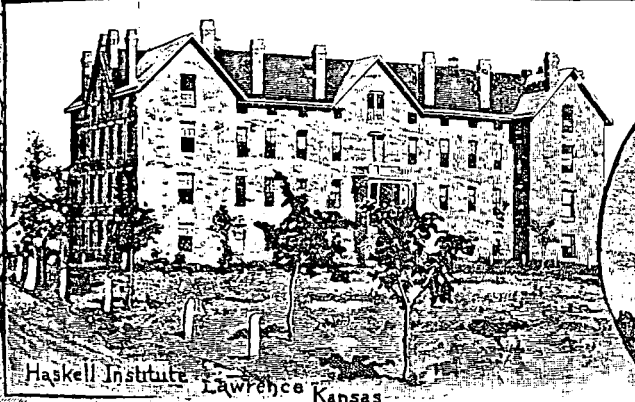

Haskell Institute Lawrence Kansas

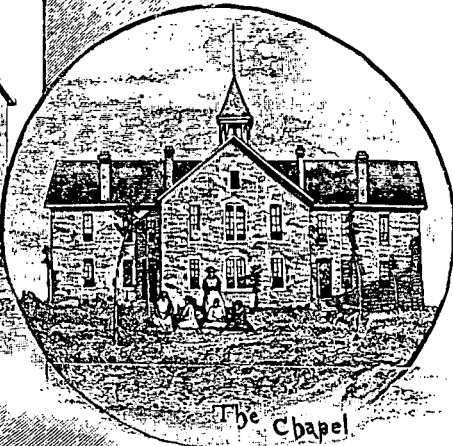

The Chapel



Indian Girls in School dress



A Chief's daughter



Indian Boys in School dress



Harvey Whiteshield a finished pupil



Indian Boy at home



"Little Elk" Pawnee Chief - a pupil's father

S. L. Wood Kansas '87.

STANLEY L. WOOD



Town of Lawrence from the Kansas River

Stanley L. Wood

THE HASKELL INSTITUTE, A TRAINING COLLEGE FOR INDIANS, AT LAWRENCE, IN KANSAS.

HASKELL INSTITUTE, Lawrence, Kansas

Contents	Page
In Memoriam.	104
New Members.	104
Family Reunions.	104
Daniel Boone's Settlement.	105
Trading Posts and Missions Which Served Indians in Douglas Co., KS.	105
Early Indian Settlements in Douglas County, KS	106
"Haskell Institute: Celebrating It's Centennial".	108
Obituary of Fred INGALLS, Haskell Student.	108
Douglas County, Kansas Marriages (1876).	110
Bride's Index from 1876 Marriage Records	116
List of Teachers Employed in Douglas County, KS 1899-1900.	118
Wills Recorded in Douglas Co., Kansas (Vol. II-1890-1901).	119
Naturalization Record of Declarations of Intentions, Douglas Co., Kansas (Vol. B) (HAGEMANN, Henry to MALNBERG, John August).	123
C.W. SMITH Mortuary Book (1890-1907) (SHEARER, Elmer Y. to TYSON, Wilma C.)	127
Chief Moses Keokuk Jailed in Lawrence, KS (1868)	135
Townships:	
<u>CLINTON</u> -Members of Clinton Presbyterian Church (1878-1911).	136
<u>EUDORA</u> -Paschal FISH, Shawnee Indian of Eudora, Kansas	137
<u>GRANT</u> -The Delaware "Big House".	138
Pratt's List of Delawares Who Became American Citizens (1866)	138
<u>KANWAKA</u> -Newspaper Items (1888).	139
<u>LECOMPTON</u> -Samuel SMITH's Testimony (1856)	140
<u>MARION</u> -Minutes of the Organizational Meeting of Fairview Brethren Church (1887)	141
<u>PALMYRA</u> -Letter from Palmyra Township (1859)	143
<u>WAKARUSA</u> -Biographical Sketch of John Crimp WATTS.	144
<u>WILLOW SPRINGS</u> -Where Worden Church Got It's Name.	145
Courthouse Terms	146
Queries.	148
Book Review- <u>The Source</u>	150
Coming in Next Issue	150

* * * * *

Facing page: The Haskell Institute, A Training College for Indians, at Lawrence,
 from the Illustrated London News, April 12, 1890 issue

"The Indian training college, situated two miles south of Lawrence, in Douglas County, Kansas, is called the Haskell Institute, after Mr. Dudley Haskell, one of the representatives of that State in Congress. It is under the control of the U. S. Government.

The inmates are male and female members from all tribes living in the Indian territory, our correspondent having seen there representatives of twenty different tribes. . . . Harvey Whiteshield, one of this tribe, and son of the principal chief of the tribe, Chief Whiteshield, has been at the Government Institute at Carlisle, PA, also at college at Hanover, in Indiana and finished at the Haskell Institute. The boys are taught reading, writing, and arithmetic, with carpentry and waggon-building and tailoring. The girls learn reading, writing, arithmetic, sewing and cooking. The pupils' uniforms are all made by the boys and girls, under the superintendance of capable teachers. The girls wear pinafores and stuff dresses; the boys, dark jean suits, somewhat similar to the uniform of the U.S. troops, and soft hats.

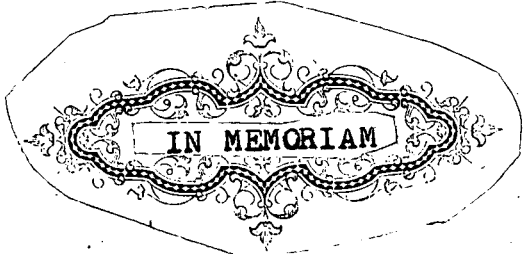
 IN MEMORIAM

Soney McMANESS

May 5, 1918

March 21, 1985

NEW MEMBERS

ALLEN, Isabel and Milton, 1317 Strong, Lawrence, Kansas 66044
 BURCHILL, Mary, 1622 Kentucky, Lawrence, Kansas 66044
 BRUNK, Doris, 508 Oswell, Bakersfield, California 93307
 CURD, Flora C., 4750 70th Street, No. 39, La Mesa California 92041
 DAVIS, Donna V., 4750, 70th Street, No. 39, La Mesa, CA 92041
 FREEMAN, Marjorie H., 2317 Anderson Road, Lawrence, KS 66046
 GANTZ, Arlynn G., Route 3, St. Louis, Michigan 48880
 GIBSON, Frances D., 599 Whitehorn Dr., Rt. 9, Midland, MI 48640
 HOOVER, Mark A., 1573 Beverly Rd., Idaho Falls, ID 83402
 PATTERSON, Julia A., 1816 Maple Lane, # F-38, Kent WA 98032
 RAINBOLT, Robert and Rosalee, Rt #1, Lot E. 33, McLouth KS 66054
 SHOGRIN, Quentin and Donna, 648 Schwarz Rd, Lawrence, KS 66044
 SHREVE, Elaine, 1707 W. 21st St., Lawrence, KS 66046
 STOUPPE, Eileen, 1739 Alabama St., Lawrence, KS 66044

CHANGE OF ADDRESS

CAIN, Donald and Roberta, 2416 Morningside Dr., Lawrence, KS 66046

FAMILY REUNIONS

Charles RIST-Family Reunion, June 16, 1985, Douglas County
 Fairgrounds, Bldg #2. For more information contact:
 Earl Curtiss, 1623 Harper St., Lawrence, KS 66044

The Douglas County Genealogical Society is a non-profit
 organization with regularly scheduled meetings the second
 Tuesday night of each month, 7:30 P.M., meeting place to be
 announced. Mini-workshops are held the first Monday evening
 after the regular monthly meeting at 7:00 P.M. in the Gallery
 Room of the Lawrence Public Library. Membership fees are \$10.00
 single, \$11.00 family. The fiscal year is from July 1 to June
 30 of the following year.

DANIEL BOONE'S SETTLEMENT

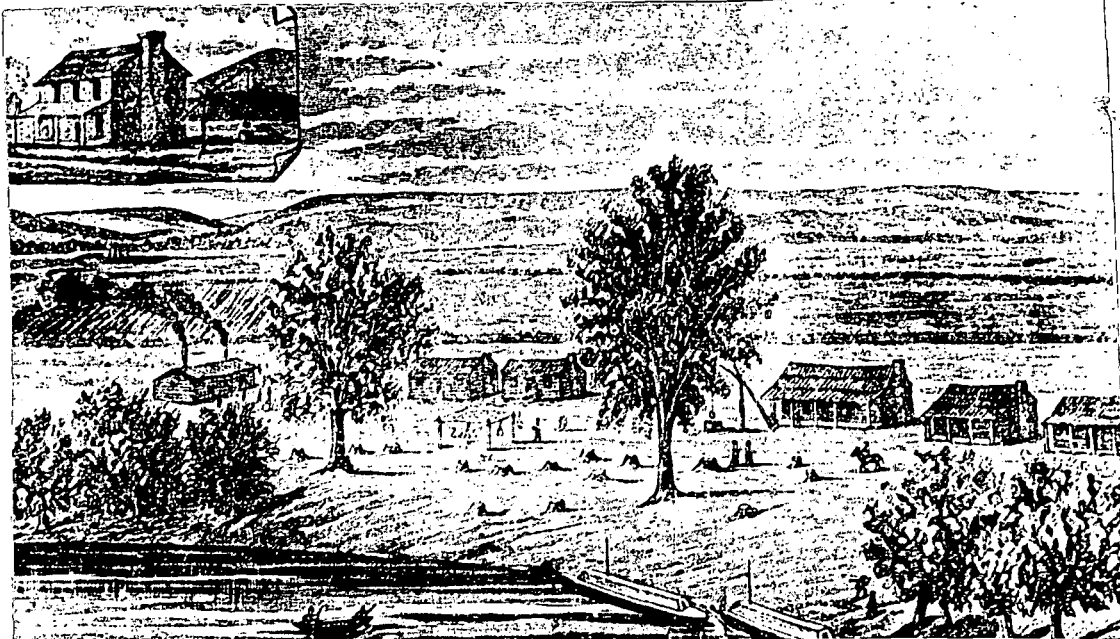

Sketch of Daniel M. BOONE's settlement as visualized by Henry Worrall about 1900. Picture from Kansas. A Pictorial History, by Nyle H. Miller, Edgar Langsdorf and Robert W. Richmond.

In September of 1827, Daniel Morgan BOONE, son of Daniel BOONE of Kentucky was appointed "farmer" to the Kansas Indians and was employed by the federal government to teach the Indians the art of agriculture. His settlement was located seven miles northwest of present Lawrence on the south line of present Jefferson Co. His son Napoleon, born Aug 22 1828 appears to have been the first white child born in Kansas

TRADING POSTS and MISSIONS WHICH SERVED the INDIANS in DOUGLAS COUNTY, KANSAS

- 1.) Trading house of Frederick CHOUTEAU established at Horseshoe Lake (present day Lakeview) in 1829. Abandoned in 1831.
- 2.) Trading post of Frederick CHOUTEAU, established ca. 1827-28 and removed in 1830 to the mouth of Mission Creek in Shawnee Co.
- 3.) Methodist Episcopal Mission (Shawnee) established in 1848 near the mouth of the Wakarusa under the charge of Rev. Abraham STILL. Abandoned in 1857. Site was on Sec 8, Twp 13, R 21 E.

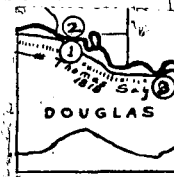

INDIAN PLACE-NAMES

EUDORA-town in Douglas County named for Chief Paschal FISH's daughter, Eudora.

WAKARUSA (river, township and first name of Lawrence, KS)- Legend has it that an Indian maiden was crossing the stream on horseback until she realized that she was half immersed and cried out "Wau-ka-ru-sa" (or "hip-deep"). The stream was named accordingly. Another definition of WAKARUSA is: "the river upon whose banks grew the wild milkweed".

SARCOXIE-(name of the township in Jefferson Co. from which Grant Township was formed)-named for Chief Sarcoxie (Sah-coc-sa), chief of the Turtle band of Delaware Indians who lived north of Lawrence and ran a ferry from present-day North Lawrence to Lawrence, KS.

INDIANS of DOUGLAS COUNTY, KANSAS

The earliest European mention of the great tribes whose homes and hunting grounds extended over the region afterwards known as the Territory of Kansas is on a map by Father Marquette. This map was drawn subsequent to the voyage of Marquette and Joliet in the summer of 1673. It was for one of these tribes, the KANSA (Cansez, Konza etc.) that the State of Kansas was later named.

In Douglas County, Kansas the two principal tribes who settled the area were the Shawnees and the Delawares. They had arrived in Kansas in the 1820's and by the time that most of them were sent to other reservations in the 1850's and 1860's many had ~~already~~ moved as many as four times.

THE SHAWNEE

By treaties of June 1825, the Shawnee were removed to a tract of land "50 miles square situated west of the State of Missouri and within the purchase lately made from the Osage." This tract included all of Douglas County except Grant township. (See map on inside of back cover). Aided by the missionaries who settled among them, the Shawnees soon were living a relatively comfortable life with log houses and well cultivated fields. The Shawnees eventually established a form of government and in their election of 1855, they elected the following members: COUNCIL: Henry BLUE JACKET, DOUGHERTY, TOOLEY, Simon HILL and TUCKER. CLERK: Matthew KING; INTERPRETER: Charles BLUE JACKET and, PRINCIPAL CHIEFS: Joseph PARKS and Graham ROGERS.

One of the first hotels in Kansas was one built and operated by Shawnee Indian, Paschal FISH in present-day Eudora.* The "FISH HOUSE" (Hotel) was a welcome haven for many a white settler passing through Douglas County in territorial days and afterward. In an article entitled "Reminiscences of 1855" by C.H. Dickson in Collections of the Kansas State Historical Society, Mr. Dickson recalled arriving with fellow travellers at Mr. FISH's hotel in 1855:

"The room assigned to us had a large open fireplace, one bed, and perhaps a half-dozen chairs. Think of 32 people, people, men, women and children together, sleeping in that space of 16 by 16 feet. Well we did, somehow, using the bedding from our wagons. First we had supper. Our hostess had to set table four or five times, for so many...it was late bedtime before my supper was over, and when I went to the sleeping room...on looking for bedding, I found that one buffalo robe was all that was left me."

Shawnee Indian, Robert ROBERTTAILE held the original land patent to a tract of land later to become the City of Lawrence. In 1854 the Shawnees numbered about 900 including about 20 white men who had married into the tribe. On May 10, 1854, the Shawnee tribe ceded to the U.S. the entire tract set apart for them in 1825.

* See page 137 for more information about Paschal FISH



The government retroceded to the tribe land amounting to about 200 acres per tribal member, mostly in Johnson County. As soon as the land was thrown open to white settlement, squatters came from neighboring states to secure claims in Douglas County.

THE DELAWARE

Present-day Grant township in Douglas County, Kansas was part of the tract of land which the Delaware Indians settled in 1829. The Delawares claimed to be the parent stem from which the numerous Algonquin tribes descended and were referred to by other tribes as "Grandfather". Their earliest known home was in the lower part of Pennsylvania and New Jersey.

In 1818, the Delawares relinquished their claim to the State of Indiana and were assigned lands in Missouri where they removed to the James Fork of the White River until the treaty of 1829 when that tract was relinquished and they were granted lands in Kansas "in the fork of the Kansas and Missouri rivers extending up the Kansas River to the Kansas (Indian) line and up the Missouri River to Camp Leavenworth and thence by a line drawn westerly leaving a space ten miles wide, north of the Kansas boundary line for an outlet. (Ft. Leavenworth was reserved to the U.S.) (See map on inside of back cover).

The U.S. government erected a grist and saw mill for the Delaware and furnished them cattle. Some of the Delaware became farmers, but the majority subsisted chiefly by hunting and serving as guides to whites travelling West.

In the book, Beyond The Mississippi, by Albert Richardson in 1867 there is a good description of a dark rainy night in 1858 when Mr. Richardson, unable to travel any farther in the inclement weather came upon the log house of a Delaware family not many miles out of Lawrence.

"It was a single room ten or 12 feet square. There were three men, dressed in coats and pantaloons, who had long course black hair...and suspicious countenances" and "a stout squaw, cheery and open-faced (who) wore zinc ear-rings as large as silver dollars". "Crouching beside her was a girl of 8 years also wearing the metallic ear-rings" and "from a swinging hammock an Indian papoose of American descent"... "Supper over the little girl filled and lighted an earthen pipe with reed stem a foot long. Smoking a few whiffs she handed it to her mother."

In 1854 the Delaware ceded most of their lands to the U.S. At this time the tribe numbered about 900. A large portion of the tribe removed to Indian territory in 1868 and the rest to their homes at the Wichita Agency.

Note: See page 138 of this issue of THE PIONEER for a list of those Delaware who decided to become U.S. citizens.

HASKELL INSTITUTE: CELEBRATING IT'S CENTENNIAL

by Steven Jansen, Ph.D.

Director, Watkins Community Museum

DUDLEY HASKELL

While Haskell Institute commemorates one hundred years of operation in 1985, the story of Indian schools reaches back to 1879. In that year a law was passed establishing industrial training schools for the youth of Indian tribes.

The first school was near Carlisle, Pennsylvania and directed by the original promoter of Indian education, Captain Richard H. Pratt. Plans for additional schools in more central locations were soon being developed. In July, 1881 the Lawrence Tribune observed that Lawrence had a good chance to be selected as the site of one of these schools.

Major James M. Haworth, Inspector of Indian schools, was to decide where to place the schools. As an inducement to place a school here, local citizens worked hard in the summer of 1882 on a fund-raising campaign which netted \$10,000, which was used to purchase a 280 acre farm. The farm was offered as a campus for an Indian school and by the end of the year Haworth decided to locate a school here.

In 1883, architect John G. Haskell prepared plans for two dormitories and a school building and work began on them in the fall. His brother, Dudley C. Haskell was then Chairman of the Indian Affairs Committee in the House of Representatives. He was an advocate of industrial training schools as worthwhile solutions to the Indian question. By 1883, Dudley Haskell was a rising Republican politician and a member of the powerful Ways and Means Committee. When Dudley Haskell died on December 16, 1883 from a chronic kidney disease known at that time as Bright's disease, he was a relatively young man.

The Lawrence Journal stated four days later "Probably at no time in the history of our city has a death brought such universal sorrow and regret as that of our deceased statesman." Dudley Haskell's life left a distinct memory of his value and inspired a deep initial interest in the cause of Indian education which was assessed in the September 21, 1884 Lawrence Journal. It stated that Dudley:

"studied the Indian question closely. . . had he lived he would have accomplished a vast amount in aiding the cause of Indian education!"

The newspaper spoke of the choice of Haskell as a name for the Lawrence Indian school as being "a merited compliment."

Today Lawrence residents think of the name "Haskell" and the Indian Junior College as united which in one way represents the commitment of the people of this area to Indian education. The Centennial Committee at Haskell has brought in many special programs and helped all of us to see the great diversity and rich culture of Native Americans. These Centennial activities are also leading to a rebirth of local support and interest in this federal school.

We invite your participation in these activities. We hope you will visit the exhibit, "Haskell: 100 Years" at the Watkins Community Museum. Other centennial activities upcoming are, "Native American Works from Woolaroc, The Frank Phillips Foundation Museum, Bartlesville", at the Adams Alumni Center February 24-April 5, and "Contemporary Native American Art - curated by the Gardiner Art Gallery of Oklahoma State University, Stillwater" at the Art and Design Gallery, University of Kansas, March 17 - April 5.

OBITUARY OF FRED INGALLS of HASKELL INSTITUTE

From the Lawrence Daily Journal and Evening Tribune.
November 10, 1892

"Haskell Items"

Last Saturday evening Fred Ingalls, a Modoc, a bright and interesting boy of thirteen years of age died after an illness of two weeks. He belonged to that tribe that defied so stubbornly in the lava beds of Oregon the attempts of our government in '72-3 to send them to their reservations and finally were starved out and obliged to capitulate but not until they had treacherously put to death our United States commissioners, General Candy and Dr. Thomas who were attempting to make a treaty with them. For this act their leader Captain Jack and three of his followers were executed. The tribe was then sent to the Lanpan Agency, I.T., near Baxter Springs Kas. and were for several years under the influence of those consecrated and honored missionaries, Asa and Emmeline Tuttle. Since their removal, however, the mortality among them has been great and many have died.

Fred was the last of five brothers, his father and mother having also died. He was a very bright, interesting boy, quick at numbers, readily grasping ideas, speaking English well, of an active, nervous temperament but never seeming very strong or rugged since he came. It is said that he planted the germs of disease in the territory before coming here by the kind of gypsy life he led, camping out and sleeping in the open air. Monday we laid him to rest in the little Indian cemetery and the service at the grave, with the long row of school mates and friends standing by with reverent looks and uplifted hats paying the last mark of respect and love to their young school fellow was touching and impressive. It is the first death that has occurred at the Institute for nine months. There are four other members of the tribe here, a daughter of Scar Faced Charley who was with Capt Jack at the massacre of the commissioners, and three boys, one called Asa Tuttle, from the missionary, a very bright, interesting boy.

* * * * *

(Note: See THE PIONEER, Vol II, No. 2, p. 48-50 for a list of those buried in Haskell Cemetery (1885-1943).)

DOUGLAS COUNTY, KANSAS MARRIAGE RECORDS - 1876



From Book 4 in the office of the Clerk of the Specialized Division of the District Court, Room 144
Judicial & Law Enforcement Center, Lawrence, Kansas. Compiled by Edna Welling and Vivian Clough.

<u>Bridegroom</u>	<u>Bride</u>	<u>Date & Place if other than Lawrence</u>	<u>Officiant</u>
ADAMS, James W.	PEARSON, Jennie M.	28 Dec. 1876	J.W. Cockins, Rev.
AKERS, Henry	WESTERHAUSE, Anna	1 Feb. 1876	License only
ALBRECHT, B.	WHIPPLE, Alice	3 Aug. 1876	
ALCORN, Sylvester	PENNER, Mary	12 Feb. 1876	
ALLEN, Frank A.	ROGERS, Jennie	27 May 1876	Topeka, Ks. Shawnee Co.
ALLEN, Samuel R. (K)	WHITNEY, Mattie L.	14 Nov. 1876	
ARNOLD, Edward	GABRIEL, Henrietta	17 Oct. 1876	
BARBER, John	MOORE, Arabella P.	13 Dec. 1876	
BARNHART, Joseph	FISHBURN, America S.	9 Nov. 1876	
BARNHART, William	MICHAEL, Sarah E.	23 Nov. 1876	
BARTLETT, Joseph E.	WHITCOMB, Lily A.	28 June 1876	
BASEL, William H.	PALMER, Frances J.	25 Dec. 1876	
BEBOUT, Joseph	MURPHY, Maggie	7 Sept. 1876	
BECKER, Stephen	DOLLINGER, Emily	30 Apr. 1876	
BENSON, John A.	MALM, Hilda	25 Nov. 1876	
BOLIN, (BOHN), Daniel	ANDERSON, Mary	18 Apr. 1876	
BORER, (BOWER) Joseph	HEILIGENSTEIN, Mary	4 May 1876	
BRADSHAW, James M.	BRUBAKER, Lydia	25 Oct. 1876	
BURNETT, Henry C.	COFFEY, Jennie R.	13 Sept. 1876	
CADE, Jacob (Joseph)	ROSE, Sophronia A.	2 Mar. 1876	
CADE, Phenis	YATES, Amanda	3 Feb. 1876	
CAMERON, Noah	WARREN, Emily A.	1 June 1876	
CANTRELL, Hiram B.	YEW DOLL, (YENDALL) Charlotte	20 Jan. 1876	John Q.A.Norton, P.J.
CARUTHERS, Thomas S.	PRICE, Mary E.	3 Sept. 1876	T B.Gray, Min.
CHAPLEY, John	ARMS, Martha	26 Feb. 1876	R.A. Caruthers, M.G.
CLARK, Robert	HAMLIN, (HAVLINE) Lizzie	15 June 1876	A.A.Trimper, M.G.
COCHRAN, Joseph S.	WHEELER, Mary D.	28 Feb. 1876	S.W. Lloyd, M.G.
COLE, Thomas J.	HIATT, Mrs. Fannie B.	20 Jan. 1876	John W. Young, Min.
CORBIN, John N.	PRENTICE, Adelaide L.	11 July 1876	A.A.Trimper, Min.
COURSEN, Phillip S.	BALDWIN, Mary M.	15 Sept. 1876	T.B.Gray, Min.
COX, Samuel H.	PETTIBONE, Elvira E.	4 July 1876	W.O. Kretsinger, Min.
CRANE, Charles W..	DOBBINS, Ella	24 Dec. 1876	Henry W. Conry, M.G.
CRANE, Clark S.	BAILEY, Mary	1 Sept. 1876	Chas. Chadwick, J.P.
DAVIS, Charles G.	BRADEN, Isabel A.	19 Jan. 1876	V.M. King, M.G.

DOUGLAS COUNTY, KANSAS MARRIAGE RECORDS - 1876 (Cont'd)

<u>Bridegroom</u>	<u>Bride</u>	<u>Date & Place if other than Lawrence</u>	<u>Officiant</u>
DAVIS, William	SPENCER, Ellen M.	7 Aug. 1876	S.W.Lloyd, M.G.
DEVER, Sheldon B.	PIPER, Ella	11 Oct. 1876	J.W. Cockins, Pastor
DOLISI, John	MOLL, Elizabeth	28 Nov. 1876	Alb Weikmam, Priest
DOWNES, Eli A.	HARBOUR, Sarah E.	16 Feb. 1876	J.W. Clock, M.G.
DRENDEL, Joseph	HEILIGENSTEIN, Adelheia	12 Sept. 1876	Albert Weikmam, Priest
DUDLEY, Luther C.	SHOBERT, Sarah M.	21 Mar. 1876	John QA. Norton, P.J.
DUMMER, William H.	WISER(WIZER), Jennie	15 Mar. 1876	Henry M. Greene, M.G.
DUTTON, Daniel P.	WATSON, Lorinda J.	12 Mar. 1876	W. Skeels, Elder
EASTMAN, Nelson D.	UNDERWOOD, Lucinda	7 Jan. 1876	Thomas Johnson, J.P.
EBERHART, Obadiah	FLORY, Saty	13 Aug. 1876	Christopher Flory, M.G.
ELAM, Tilman C.	FEARER, Mary A.	9 Mar. 1876	W.O. Kretsinger, Min.
ELLIOTT, Andrew G.	SEATON, Rebecca	12 Feb. 1876	John QA..Norton, P.J.
ERVIN, Charles	HALL, Mary	30 May 1876	License only
FLORA, Josiah D.	HARBOUR, Martha E.	23 Feb. 1876	Peter Brubaker, M.G.
FLORY, Cyrus	METSKER, Sarah E.	24 Feb. 1876	Peter Brubaker, M.G.
FISHER, Frederie G.	RICHARDS, Emma L.	10 June 1876	J.W.Cockins, Pastor
FRICKER, William D.	TRIMPER, Lucy E.	25 Dec. 1876	A.A.Trimper, M.G.
FURGUSON, Lewis S.	SILVERS, Catherine	22 July 1876	John QA. Norton, P.J.
GAUSNELL, Joseph M.	STILES, Eliza A.	21 Sept. 1876	S.J. McNaughton, J.P.
GAYLORD, Owen C.	TAYLOR, Julia K.	24 Aug. 1876	S.W.Lloyd, M.G.
GILL, Albert P.	OLIVER, Julia T.	3 July 1876	Henry W. Conry, M.G.
GILMORE, John	ANDERSON, Matilda	25 Aug. 1876	A.A.Trimper, M.G.
GINN, (ZINN) Moses	SWEETZER, Olive	20 July 1876	Henry W. Conry, M.G.
GORDON, Wm. F.	BOONE, S. Margaret	22 Sept. 1876	S.W.Spring, Pastor
GRACEY, Simon P.	ROFFEL, Eliza A.	4 Sept. 1876	John QA. Norton, P.J.
GREENFIELD, Charles	ARNOLD, Martha	27 Sept. 1876	John QA. Norton, P.J.
HOGAN, Thomas	EDWARDS, Mattie	28 Dec. 1876	R.T.W.James, M.G.
HALBURT, John	TOYNE, Sarah Jane	27 Jan. 1876	Charles Chadwick, J.P.
HAMMERT, John	MARFILIUS, Magdelena	24 Apr. 1876	Geo. Tonnies, Rev.
HARDEN, James H.	KIRBY, Mary E.	14 Nov. 1876	Henry W. Conry, M.G.
HARDING, James C.	FISHPAW, Maggie	27 Feb. 1876	A.S. Baldwin, J.P.
HARRIS, Walker	LEE, Rebecca	13 Jan. 1876	Dudley Lee, M.G.
HATCH, Charles	DONOHUE, Lizzie A.	12 Sept. 1876	John QA. Norton, P.J.
HATTEN, Henry H.	COTES(COLES), Francis	17 Aug. 1876	H.H.Harris, J.P.
HAYS, William	LINNING, Virginia A.	3 June 1876	John QA. Norton, P.J.
HENDERSON, Andy	RUBY, Anna	1 Nov. 1876	Dudley Lee, M.G.
HOERSEMAN, Frank	KAMMEYER, Sophia W.	30 Nov. 1876	John A. Reitz, M.G.
HOLMES, Ezra R.	NOEACKER, S.E.	27 Apr. 1876	Henry W. Conry, M.G.

DOUGLAS COUNTY, KANSAS MARRIAGE RECORDS - 1876 (Cont'd)

<u>Bridegroom</u>	<u>Bride</u>	<u>Date & Place if other than Lawrence</u>	<u>Officiant</u>
HOUK, John W.	NUFFER, Hannah	28 Dec..1876	Ph. Fricker, M.G.
HOWSER, John W.	MOHLER, Elizabeth	15 Aug. 1876	Peter Brubaker, M.G.
JOHNS, John	MARTIN, Mary E.	13 Jan. 1876	John Q.H. Norton, P.J.
JOHNSON, Charles	JOHNSON; Emma M.	20 Oct. 1876	S.J. Osterberg, M.G.
JOHNSON, Swan	ERICKSON, Anna	24 Mar. 1876	A.A.Trimper, M.G.
JONES David	BRYANT, Chaney	21 Dec. 1876	Josiah Terrel, M.G.
KENNEDY, Oscar C.	CORNELIUS, Laura	27 June 1876	James Bryson, M.G.
KEPLER, David	SHOEBERT, Mary E.	11 May 1876	Wm. H. Fullour, J.P.
KING, Harden	FOX, Matilda	13 Dec. 1876	R.T.W. James, M.G.
KINZY, John R.	GRAY, Clara E.	9 Nov. 1876	R.T.W. James, M.G.
KNIGHT, Geo. W.	AYERS, Emma	22 July 1876	John Q.A. Norton, P.J.
KNOTT, Abner C.	GORE, Rachel	27 Apr. 1876	Josiah Ferrel, M.G.
KOEHLER, William	GEIB, Anna	4 Dec. 1876	George Tonnies, Pastor
LAGERQUIST, John A.	HERNING, Sarah A.	2 Nov. 1876	A.C. Peck, Minn.
LAWSON, Thomas S.	STANLEY, Sarah E.	6 Dec. 1876	A.J. Haskin, J.P.
LEASCH, Adoniram	PARKER, Myrtila E.	9 Feb. 1876	A.A.Trimper, M.G.
LEE, Henry	CARTER, Elizabeth	25 May 1876	William S. Harrod, M.G.
LEEPER, Gilbert C.	COFFEY, Martha F.	18 Apr. 1876	
LEFMAN, John H.	MIENZER(MINZER)(MINZIER), Louisa	31 May 1876	
LEIS, George	ROSS, Lillian	26 Oct. 1876	A.F. Kesfhage, M.G.
LESLIE, Thomas G.	COOKE, Hellen A.	31 May 1876	L.W. Spring, Pastor
LEVETT, Edward	STANFIELD, Mary	5 Mar. 1876	J.W. Clock, M.G.
LEWIS, Ebenzer	CLARKE, Sarah	8 Apr. 1876	Ilam Relsall, Min.
LINDSEY, Sandy	JONES, Jennie	1 July 1876	Thomas Allison, M.G.
LOWE, Robert M.	PATE, Emma	24 Sept. 1876	
LUDINGTON, George H.	BLODGETT, Jessie B.	2 Feb. 1876	J.H. Bonebrake, M.G.
MANNING, B.S.W.	WILLIAMS, Mary	26 Sept. 1876	Alfred Barnes, Pastor
MANNIX, Cornelius	WILLIAMSON, Hannah	26 Oct. 1876	Henry W. Conry, M.G.
MANTER, Addison	DAVIS, Clara M.	5 Dec. 1876	
MATHEWS, Charles	JOHNSON, Ida	21 Dec. 1876	A.C. Peck, M.G.
McDONALD, Edmond E.	WILSON, May(Mary)	24 Aug. 1876	John Q.A. Norton, P.J.
McKNIGHT, William F.	LAUGHTON, Mary A.	17 Apr. 1876	Bedford Drisdon; M.G.
McMURRAY, John	TAYLOR, Georgia	5 Jan. 1876	W.F.Harwood, J.P.
MELLINGER(METTINGER), James D.	NELSON, Maggie B.	20 June 1876	John Q.H.Norton, P.J.

DOUGLAS COUNTY, KANSAS MARRIAGE RECORDS - 1876 (Cont'd)

<u>Bridegroom</u>	<u>Bride</u>	<u>Date & Place if other than Lawrence</u>	<u>Officiant</u>
MENDENHALL, Charles MINNIX (MINICH), Fleming H.	BOYD, Nancy	10 May 1876	Henry W. Conry, M.G.
MITCHELL, James T.	ROYER, Susan	6 Oct. 1876	John Bower, M.G.
MOORE, Ely	HARDIN, Susan J.	25 Dec. 1876	Henry W. Conry, M.G.
MOORE, Robert R.	FRAWLEY, Mary A.	5 Jan. 1876	W.F.Fitzgerald, Priest
MORGAN, Gilbert H.	GRAVELEY, Emma A.	6 June 1876	Thos. H. Phillips, M.G.
MORRISON, John	SIMMONS, Rachel E.	1 Mar. 1876	Albert M. Richardson, M.G.
	WILBER (WILBUR), Emily F.	27 Sept. 1876	T.C.Darling, J.P.
MORTON, William A.	FRAME, Matilda	4 July 1876	Henry W. Reed, M.G.
MOSSER, George	HARRIS, Sarah	6 Nov. 1876	John Q.A.Norton, P.J.
NESBITT, Charles H.	CAMPBELL, Eva	21 Dec. 1876	A.M. Richardson, M.G.
NEWLIN, Joseph H.	HADLEY, Arabella S.	22 Aug. 1876	A.A.Trimper, M.G.
NEWMAN, Marshall G.	WHITE, Susan	1 Apr. 1876	L.C.Biggs, M.G.
NORTH, Uriah	DAVIS, Katie B.	31 Aug. 1876	Werter R. Davis, M.G.
OLIVER, Henry N.	SHOUT, Agnes M.	24 Feb. 1876	Peter Brubaker, M.G.
PATE, Daniel	GREEN, Lucinda	16 Aug. 1876	W.L.Harrod, M.G.
PENROOD (PENROD) Isaac	BURROWS, Calista A.	25 Dec. 1876	John Q.A. Norton, P.J.
PETERS, Louis H.	MOSSER, Carrie	12 May 1876	John Q.A.Norton, P.J.
PHENICIE, William C.	LACY, Phebe A.	1 Feb. 1876	James Boicourt, Min.
PHILLIPS, Jerold	WALMSLEY, Mollie	21 June 1876	H.R. Button, M.G.
PINE, Henry A.	HARRIS, Samantha A.	19 July 1876	Elihu Green, M.G.
PINKSTON, Ephraim W.	MACK, Sarah A.L.	12 Dec. 1876	L.W.Spring, Pastor
RANDELL, Walter P.	DOWNING, Julia A.	25 Oct. 1876	H.W. Conry, M.G.
REED, Henry	DAVIS, Laura	12 Feb. 1876	Geo. W. Smith, J.P.
REINCHILD (RHEINSCHILD), George D.	LEHMANN, Hellen A.C.	23 Oct. 1876	John Q.A.Norton, P.J.
RICHARDS, Geo. M.	PARKER, Hattie E.	19 Mar. 1876	A.C.Peck, Clergy
RIDGEWAY, Zacharie T.	PARRIE, Alice C.	13 July 1876	Chas Chadwick, J.P.
ROOT, Horace E.	WALTERS, Nancy E.	30 Oct. 1876	John N. Holliday, M.G.
ROSE, Alexander	LEWIS, Eunice A.	23 Feb. 1876	S.W.Lloyd, M.G.
ROY, Ralph G.	ARNOLD, Eliza	15 Sept. 1876	T.B. Gray, Min.
SCOTT, Charles	WHITE, Ellen	30 Sept. 1876	Rufus Parks, M.G.
SHEPARD, General L.	READ, Mosia	3 May 1876	Dudley Lee, M.G.
SMILEY, James W.	ESSON, Hellen D.	27 Dec. 1876	Henry W. Conry, M.G.

Tonganoxie, Leav. Co., Ks.
Shawnee Co., Ks.

Jefferson Co., Ks.

DOUGLAS COUNTY, KANSAS MARRIAGE RECORDS - 1876 (Cont'd)

<u>Bridegroom</u>	<u>Bride</u>	<u>Date & Place if other than Lawrence</u>	<u>Officiant</u>
SMITH, Hiatt S.	DOUGLAS, Lizzie	17 Feb. 1876	C.H. Strong, Rev.
SMITH, James	WILLIAMS, Parthena	7 Sept. 1876	Gabriel Gray, M.G.
SMITH, John F.	PERRY, Mary	22 Feb. 1876	W.S. Harrod, M.G.
SNOW, Wm. H.	SMITH, Carrie	4 Oct. 1876	M. Mc Featters, M.G.
SNYDER, Henry E.	FEATHERSTON, Mary	8 July 1876	Charles Chadwick, J.P.
SNYDER, Henry J.	STEWART, Mollie(Mattie)	30 Jan. 1876	Alfred Barnes, Pastor
STOUDER (STOUDEN) Joseph	WILLS, Susan	13 May 1876	John G.A. Norton, P.J.
TOLES, Nathan B.	POPE, Maggie	10 Aug. 1876	W.L. Harrod, M.G.
VARNER, David	CRAVENS, Annie	30 July 1876	O.C. Wisner, Min.
VAUSBINDER, John R.	TUCKER, Margaret	27 Apr. 1876	John Q.A. Norton, P.J.
VOGEL, Robert	GUTMUCHEL, Mary	10 Oct. 1876	Alb. Weikman, Priest
WADE, James A.	LEIGH, Mary S.	20 Jan. 1876	S.W. Lloyd, M.G.
WALKER, Jenks	DRAKE, Lucy A.	12 Aug. 1876	Rufus Parks, M.G.
WARE, Geo. P.	SNYDER, Sarah	21 Aug. 1876	John Q.A. Norton, P.J.
WATTS, Isaac	RUSSELL, Elizabeth	15 Feb. 1876	Paul Yiegler, Rector
WATTS, Sylvester A.	REYNOLDS, Luella H.	25 Oct. 1876	John Q.A. Norton, P.J.
WESTHEFFER, Elias	PEEBLES, Deborah E.	4 Oct. 1876	Job Robinson, M.G.
WEYMORTH, William H.	PEARSON, Belle	20 Dec. 1876	Joseph Denison, M.G.
WHEELER, Fred A.	PIPER, Mattie F.	9 Mar. 1876	John Q.A. Norton, P.J.
WHITEFORD, Silas B.	McGLOTHLIN, Eva	25 Jan. 1876	W.L. Harrod, M.G.
WHITSELL, Willis	GREEN, Josie	20 Oct. 1876	
WILLIAMS, Christopher V.	BROWN, Lizzie	1 July 1876	A.S. Baldwin, J.P.
WILLIAMSON, Charles A.	McKNIGHT, Emma M.	25 Nov. 1876	John Q.A. Norton, P.J.
WILLIAMSON, James F.	NEW, Catherine	16 Mar. 1876	John Q.A. Norton, P.J.
WILSON, Lenuel T.	BONHAM, Sarah C.	10 Aug. 1876	John Q.A. Norton, P.J.
WOODWARD, George W.	BULLOCK, Maggie A.	27 Feb. 1876	David T. Woodward, M.G.
WOODWARD, James R.	BAUM, Martha E.	19 Mar. 1876	L.M. Sawyer, J.P.
WYATT, Frank	LATSHAW, Jennie E.	29 Mar. 1876	J.W. Cockins, Rev.
VANCIL, Izri B.	GOVE, Myra	16 Feb. 1876	John Q.A. Norton, P.J.
ZINN, Geo. W.	PATE, Laura N.	25 July 1876	John Q.A. Norton, P.J.

Osage Co., Ks.

License only

Alphabetical listing of brides from 1876 Marriage records, Douglas County, Ks.

<u>Bride</u>	<u>Bridegroom</u>	<u>Bride</u>	<u>Bridegroom</u>
ANDERSON, Mary	BOLIN, (BOHN) Daniel	EDWARDS, Mattie	HAGAN, Thomas
ANDERSON, Matilda	GILMORE, John	ERICKSON, Anna	JOHNSON, Swan
ARMS, Martha	CHAPLEY, John	FEARER, Mary A.	ELAM, Tilman C.
ARNOLD, Eliza	ROY, Ralph G.	FEATHERSTON, Mary	SNYDER, Henry E.
ARNOLD, Martha	GREENFIELD, Charles	FISHBURN, America S.	BARNHART, Joseph
AYERS, Emma	KNIGHT, George W.	FISHPAW, Maggie	HARDING, James C.
BAILEY, Mary	CRANE, Clark S.	FLORY, Saty	EBERHART, Obadiah
BALDWIN, Mary M.	COURSEN, Phillip S.	FOX, Matilda	KING, Harden
BAUM, Martha E.	WOODWARD, James R.	FRAME, Matilda	MORTON, William A.
BLODGETT, Jessie B.	LUDINGTON, George H.	FRAWLEY, Mary A.	MOORE, Ely
BONHAM, Sarah C.	WILSON, Lemuel T.	GABRIEL, Henrietta	ARNOLD, Edward
BOONE, S. Margaret	GORDON, William F.	GEIB, Anna	KOEHLER, William
BOYD, Nancy	MENDENHALL, Charles	GORE, Rachel	KNOTT, Abner C.
BRADEN, Isabel A.	DAVIS, Charles G.	GOVE, Myra	VANCIL, Izri B.
BROWN, Lizzie	WILLIAMS, Christopher V.	GRAVELEY, Emma A.	MOORE, Robert A.
BRUBAKER, Lydia	BRADSHAW, James M.	GRAY, Clara E.	KINZY, John R.
BRYANT, Chaney	JONES, David	GREEN, Josie	WHITSELL, Willis
BULLOCK, Maggie A.	WOODWARD, George W.	GREEN, Lucinda	PATE, Daniel
BURROWS, Calista A.	PENROOD, (PENROD) Isaac	GUTMUCHEL, Mary	VOGEL, Robert
CAMPBELL, Eva	NESBITT, Charles H.	HADLEY, Arabella S.	NEWLIN, Joseph H.
CARTER, Elizabeth	LEE, Henry	HALL, Mary	ERVIN, Charles
CLARKE, Sarah	LEWIS, Ebenezer	HAMLIN (HAVLINE)	
COFFEY, Jennie R.	BURNETT, Henry C.	Lizzie	CLARK, Robert
COFFEY, Martha F.	LEEPER, Gilbert C.	HARBOUR Martha E.	FLORA, Josiah D.
COOKE, Hellen A.	LESLIE, Thomas G.	HARBOUR, Sarah E.	DOWNS, Eli A.
CORNELIUS, Laura	KENNEDY, Oscar C.	HARDIN, Susan J.	MITCHELL, James T.
COTES (COLES), Francis	HATTEN, Henry H.	HARRIS, Samantha A.	PINE, Henry A.
CRAVENS, Annie	VARNER, David	HARRIS, Sarah	MOSSER, George
DOUGLAS, Lizzie	SMITH, Hiatt S.	HEILIGENSTEIN, Adelheia	DRENDEL, Joseph
DAVIS, Clara M.	MANTER, Addison	HEILIGENSTEIN, Mary	BOREN (BOWER), Joseph
DAVIS, Katie B.	NORTH, Uriah	HERNING, Sarah A.	LAGERQUIST, John A.
DAVIS, Laura	REED, Henry	HIATT, Mrs. Fannie B.	COLE, Thomas J.
DOBBINS, Ella	CRAVE, Charles W.	JOHNSON, Emma M.	JOHNSON, Charles
DOLLINGER, Emily	BECKER, Stephen	JOHNSON, Ida	MATHEWS, Charles
DONOHUE, Lizzie A.	HATCH, Charles	JONES, Jennie	LINDSEY, Sandy
DOWNING, Julia A.	RANDELL, Walter P.	KAMMEYER, Sophia W.	HOERSEMAN, Frank
DRAKE, Lucy A.	WALKER, Jenks	KIRBY, Mary E.	HARDEN, James H.
EASON, Hellen D.	SMILEY, James	LACY, Phebe A.	PHENICIE, William C.

Alphabetical listing of brides from 1876 Marriage records, Douglas County, Ks. (Cont'd)

<u>Bride</u>	<u>Bridegroom</u>	<u>Bride</u>	<u>Bridegroom</u>
LATSHAW, Jennie E.	WYATT, Frank	PENNER, Mary	ALCORN, Sylvester
LAUGHTON, Mary A.	McKNIGHT, William F.	PERRY, Mary	SMITH, John F.
LEE, Rebecca	HARRIS, Walker	PETTIBONE, Elvira E.	COX, Samuel H.
LEHMANN, Hellen A.C.	REINCHILD (RHEINSCHILD), George D.	PIPER, Ella	DEVER, Sheldon B.
LEIGH, Mary S.	WADE, James A.	PIPER, Mattie F.	WHEELER, Fred A.
LEWIS, Eunice A.	ROSE, Alexander	POPE, Maggie	TOLES, Nathan B.
LINNING, Virigina	HAYS, William	PRENTICE, Adelaide L.	CORBIN, John N.
MACK, Sarah A.L.	PINKSTON, Ephraim W.	PRICE, Mary E.	CARUTHERS, Thomas S.
MALM, Hilda	BENSON, John A.	READ, Mosia	SHEPARD, General L.
MARFILIUS, Magdalena	HAMMERT, John	REYNOLDS, Luella H.	WATTS, Sylvester A.
MARTIN, Mary E.	JOHNS, John	RICHARDS, Emma L.	FISHER, Frederic G.
McGLOTHLIN, Eva	WHITEFORD, Silas B.	ROFFEL, Eliza A.	GRACEY, Simon P.
McKNIGHT, Emma M.	WILLIAMSON, Charles A.	ROGERS, Jennie	ALLEN, Frank A.
METSKER, Sarah E.	FLORY, Cyrus	ROSE, Sophronia A.	CADE, Jacob (Joseph)
MICHAEL, Sarah E.	BARNHART, William	ROSS, Lillian	LEIS, George
MIENZER (MINZER) (MINZIER) Louisa	LEFMAN, John H.	ROYER, Susan	MINNIX (Minich), Fleming H.
MOHLER, Elizabeth	HOWSER, John W.	RUBY, Anna	HENDERSON, Andy
MOLL, Elizabeth	DOLISI, John	RUSSELL, Elizabeth	WATTS, Isaac
MOORE, Arabella P.	BARBER, John	SEATON, Rebecca	ELLIOTT, Andrew G.
MOSSER, Carrie	PETERS, Louis H.	SHOBERT, Sarah M.	DUDLEY, Luther C.
MURPHY, Maggie	BEBOUT, Joseph	SHOEBERT, Mary E.	KEPLER, David
NELSON, Maggie B.	MELLINGER (METTINGER) James D.	SHOUT, Agnes M.	OLIVER, Henry N.
NEW, Catherine	WILLIAMSON, James F.	SILVERS, Catherine	FURGUSON, Lewis S.
NOEACKER, S.E.	HOLMES, Ezra R.	SIMMONS, Rachel E.	MORGAN, Gilbert H.
NUFFER, Hannah	HOUK, John W.	SMITH, Carrie	SNOW, William H.
OLIVER, Julia T.	GILL, Albert P.	SNYDER, Sarah	WARE, George P.
PALMER, Frances J.	BASEL, William H.	SPENCER, Ellen M.	DAVIS, William
PARKER, Hattie E.	RICHARDS, George M.	STANFIELD, Mary	LEVETT, Edward
PARKER, Myrtila E.	LEASCH, Adoniram	STANLEY, Sarah E.	LAWSON, Thomas S.
PARRIE, Alice C.	RIDGEWAY, Zacharie T.	STEWART, Mollie (Mattie)	SNYDER, Henry J.
PATE, Emma	LOWE, Robert M.	STILES, Eliza A.	GAUSNELL, Joseph M.
PATE, Laura N.	ZINN, George W.	SWEEZER, Olive	GINN (ZINN), Moses
PEARSON, Belle	WEYMORTH, William H.	TAYLOR, Georgia	McMURRY, John
PEARSON, Jennie M.	ADAMS, James W.	TAYLOR, Julia K.	GAYLORD, Owen C.
PEEBLES, Deborah E.	WESTHEFFER, Elias	TOYNE, Sarah Jane	HALBURT, John
		TRIMPER, Lucy E.	FRICKER, William D.
		TUCKER, Margaret	VAUSBINDER, John R.
		UNDERWOOD, Lucinda	EASTMAN, Nelson D.

Alphabetical listing of brides from 1876 Marriage records, Douglas County, Ks. (Cont'd)

<u>Bride</u>	<u>Bridegroom</u>
WALTERS, Nancy E.	ROOT, Horace E.
WALMSLEY, Mollie	PHILLIPS, Jerold
WARREN, Emily A.	CAMERON, Noah
WATSON, Larinda J.	DUTTON, Daniel P.
WESTERHAUSE, Anna	AKERS, Henry
WHEELER, Mary D.	COCHRAN, Joseph S.
WHIPPLE, Alice	ALBRECHT, B.
WHITCOMB, Lily A.	BARTLETT, Joseph E.
WHITE, Ellen	SCOTT, Charles
WHITE, Susan	NEWMAN, Marshall G.
WHITNEY, Mattie L.	ALLEN, Samuel R. (K)
WILBER (WILBUR), Emily F.	MORRISON, John
WILLIAMS, Mary	MANNING, B.S.W.
WILLIAMS, Parthena	SMITH, James
WILLIAMSON, Hannah	MANNIX, Cornelius
WILLS, Susan	STOUDER (STOUDEN), Joseph
WILSON, May (Mary)	McDONALD, (Edward) Edmond E.
WISER (WIZER), Jennie	DUMMER, William H.
YATES, Amanda	CADE, Phenis
YEW DOLL (YENDALL), Charlotte	CANTRELL, Hiram B.

Typed by Pauline Meyer

ADDITIONS: 1874 Marriages of Douglas County, Kansas

REYNOLDS, Charles W. married EBERHART, Sarah J.
22 February 1874-A.A. Trimper, MG

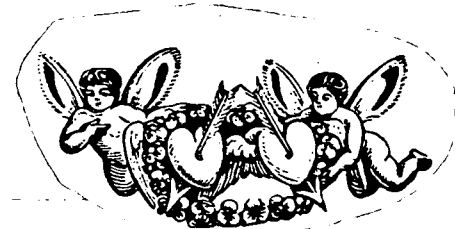

RUNAWAY WIFE

Walter CROUCH wrote a letter on 15 Nov 1828 from Chilocothe, OH stating that his wife, Charlotte CROUCH had run away again. This was the tenth time she has run away in 10 years. (Carolina Observer, Thurs. 15, Jan 1829, p. 2)



KANWAKA NO. 15 SCHOOL

Photo courtesy of the Kansas State Historical Society

LIST OF TEACHERS EMPLOYED IN DOUGLAS COUNTY, 1899-1900.

No. of Dist.	Name of Teacher.	Post Office Address	Date of Commencing School.	Length of Term.	Grade of Certificate.	Salary.	No. of Dist.	Name of Teacher.	Post Office Address	Date of Commencing School.	Length of Term.	Grade of Certificate.	Salary.
1	Adah Deering	Lawrence	Oct. 9	7	2	\$ 35	39	Lizzie Williams	Baldwin	Sept 18	7	3	40
2	Maud McQueen	Baldwin	Sept. 4	6	3	30	40	Mary Gill	Kanwaka	" 11	6	3	30
3	Mabel Marvel	"	Oct. 2	6	3	30	41	Josie Roelofs	Lapeer	" 18	7	3	35
4	Rachel Fisher	Alfred	Sept. 11	7	3	40	42	Cookrie Laptad	Echo	" 18	7	3	30
5	Jennie Armstrong	Eudora	" 11	8	3	40	43	Mabelle Reynolds	Willow Springs	" 18	7	3	34
6	Cora Elliott	Hesper	" 11	8	3	30	44	Allice Jay	Eudora	" 11	8	3	45
7	Nora Lane	Lawrence	" 4	8	3	35	45	Discontinued					
8	Fred. C. Rumsey	Vinland	" 4	7	3	35	46	Bertha Van Kimble	Echo	Oct 2	6	3	35
9	Maud Cartwright	Gideon	" 11	7	3	35	47	Ida Lyons	Bond	Sept 18	7	3	40
10	Florence Dixon	Baldwin	" 4	7	3	40	48	Minnie Chapman	Scully	" 11	7	3	37 1/2
11	B. A. Hammond	Media	" 18	6	3	35	49	Julia Miller	Vinland	" 11	8	3	45
12	Mrs. Nellie Perkins	Eudora	" 18	7	3	37 1/2	50	Mrs. Lizzie Tuttle	Sibley	" 11	8	3	30
13	Louise Leonhard	Lawrence	" 4	7	3	37 1/2	51	Sallie Tomlinson	Willow Springs	" 4	6	3	45
14	Lizzie Postma	Alfred	" 18	7	3	30	52	W. S. Martin	Appanoose	" 4	7	1	45
15	Mabel Graham	Lawrence	" 18	8	3	35	53	Vandal Masterson	Lawrence	" 4	8	1	40
16	Alma Marvel	Lawrence	" 11	8	3	40	54	Cora B. Ahlstrom	"	" 18	8	2	42 1/2
17	B. E. Tuttle	Sibley	" 11	8	3	35	55	Esther Marvel	Station A	" 4	8	1	45
18	Mrs. Lucy S. Best	Baldwin	" 4	8	1st	70	55	Ida Kershner	"	" 4	8	2	42 1/2
19	Grace Watt	"	" 4	8	State	40	56	Eimer P. Monahan	Baldwin	" 4	8	3	30
20	Cora McCurdy	"	" 4	8	2	40	57	Leslie Fitz	Vinland	" 11	8	2	40
21	Emma Kuhn	"	" 4	8	3	35	58	Emanuel Bixler	Clearfield	" 4	7	3	35
22	May Kershner	"	" 4	8	3	35	59	Luella Barton	Bond	Oct 2	6	3	35
23	Ruth Scott	"	" 4	8	3	40	60	City of Lawrence	"	"	"	"	"
24	Ella Woodyard	Overbrook	" 4	8	State	35	61	Minnie Reno	Lawrence	Sept 18	8	1	45
25	Maggie McCullum	Lecompton	" 4	8	3	25	62	Sena Marvel	"	" 18	8	2	42 1/2
26	Lottie Walling	Lawrence	Oct 18	6	3	32 1/2	63	Eva Bates	"	" 25	7	2	40
27	O. Bowman	Sibley	" 18	7	1	38	64	Helen Ingle	Worden	Oct 2	7	2	40
28	Emma Ulrich	Gideon	" 11	8	3	40	65	Clara Kirby	Clearfield	Oct 2	6	2	32 1/2
29	G. E. King	Globe	Oct 11	6	3	40	66	Eunice Clapham	Twin Mound	Sept 4	6	3	35
30	Lottie Bruns	Big Springs	Sept 11	7	3	41 1/2	67	Artis Metsker	Bond	Sept 18	7	3	32 1/2
31	Gertrude Bell	Clinton	" 11	7	3	40	68	Ida Katherman	Hesper	" 18	6	3	35
32	D. F. Smith	"	Oct 11	6	3	40	69	Minnie Day	Lecompton	" 18	6	2	30
33	Elva Helstrom	Bond	Oct 25	7	3	35	70	Alma Nelson	"	Oct 9	6	3	25
34	L. W. Culp	Eudora	" 4	8	2	55	71	Sadie Dorsey	Eudora	Sept 11	7	3	28
35	Josephine Gillmore	"	" 4	8	Life	50	72	Mark Beach	Big Springs	Oct 2	6	2	35
36	Mrs. Etta Oberholtzer	"	" 4	8	3	40	73	Rose E. Barker	Lecompton	Sept 11	7	2	32 1/2
37	Alma Griffith	"	" 4	8	3	40	74	Grace Showalter	Centropolis	Oct 9	5	3	25
38	Mrs. Zucie Campbell	"	" 18	7	2	40	75	Martha Koehring	Lawrence	Sept 18	8	3	35
39	Emma Cuthin	Vinland	" 11	6	3	30	76	Iora Reynolds	Willow Springs	Oct 2	6	3	30
40	Paula Markwell	Clinton	Oct 11	7	3	30	77	Wm. Hammond	Media	Sept 4	7	3	35
41	Eda Pryor	Twin Mound	Sept 11	7	3	35	78	J. W. Phelps	Baldwin	" 18	7	1	45
42	Katie Clark	Lecompton	" 11	7	2	40	79	Ida Dorsey	Lawrence	" 18	7	2	40
43	Helen Gill	Willow Springs	" 11	7	State	30	80	Francis Alberts	Lawrence	" 25	6	3	30
44	John C. Fisher	Belvoir	" 18	7	3	40	81	Discontinued					
45	F. D. Tracy	Lecompton	Oct 18	7	3	40	82	W. J. Fa nell	Lawrence	Oct 2	6	2	35
46	Sarah Barker	"	" 16	8	1	40	83	Vera Nelson	"	Sept 18	7	3	35
47	Rosa Burnette	"	" 16	8	2	40	84	Mrs. Mattie Kochm	Belvoir	Oct 2	7	3	40
48	Edith Wiloy	Wellsville	Sept 18	6	3	33	85	O. A. Hayless	Appanoose	Sept 18	7	2	38
49	Mrs. Clara Brewster	Pleasant Grove	" 18	7	2	41 1/2	86	Aita Stanton	Lawrence	" 4	8	State	42 1/2

dedicated
20 Oct 1903-

Miss Nora Lane - 1st
teacher.

Kanwaka # 15

~~Herman~~ 197'

Wm. + Betty Lou Brink -

NE $\frac{1}{4}$ Sec 36 T12 R 18

WILLS RECORDED at LAWRENCE, DOUGLAS COUNTY, KANSAS

Volume II (1890-1901)



The following wills were copied from Will Book II in the Judicial and Law Enforcement Center, District Court Office, Lawrence, Kansas by Judy Sweets. All of the wills listed here were made in Douglas County unless otherwise noted.

Name	Date of Will	Where Made	Date Recorded	Date of Death	Page
AKERS, Rhoda	4 Jan 1891	Lawrence	18 Dec 1893	26 Nov 1893	200
ALKIRE, Eliza	13 Feb 1900		6 June 1900		578
ASHBY, Bladen	24 May 1895	Media, KS	5 Aug 1896	26 July 1896	352
ASSMAN, Justus	23 May 1894	Lawrence	30 July 1895	23 July 1895	270
AMBLER, Elizabeth C.	4 Apr 1893	Salt Lake C, UT	18 June 1895	28 Apr 1895	272
AMEND, George	6 May 1895	Eudora, KS	20 May 1895	16 May 1895	258
APITZ, Frederick W.	1 Aug 1883	Lawrence	4 Sept 1890	5 July 1890	70
BAHNMAIER, George	14 Feb 1891	Lecompton, KS	15 Nov 1894	3 Nov 1894	239
BABCOCK, Carmi W.	25 May 1886		9 June 1891	22 Oct 1889	63
BAKER, Josephine A.	26 Apr 1898	Lawrence	10 Oct 1898		448
BANDLE, Bernhart	9 May 1891	Marion Twp.	18 June 1891	15 Jun 1891	65
BARDELL, Malissa	31 Jan 1900	Lawrence	24 Feb 1900		549
BANKS, Charles	15 Aug 1891	Lawrence	16 Sept 1892	6 Sep 1892	124
BARTELDES, Emma	6 Sept 1890	Lawrence	19 Jan 1891	3 Jan 1891	28
BECK, Francis	7 July 1892	Eudora, KS	23 Jul 1892	20 Jul 1892	117
BERRY, Willie	7 Dec 1895	Lawrence	6 Mar 1896	6/10 Dec 1895	332
BILBUSCH, Henry	18 Nov 1889	Lawrence	27 Feb 1891	24 Feb 1891	41
BLACK, Washington C.	8 Dec 1894	Media, KS	22 Jul 1895	14 Dec 1894	268
BODWELL, Charlotte	20 Feb 1880	Palmyra Twp.	1 Aug 1894	22 Jul 1894	229
BOWMAN, John	14 Aug 1894		15 Jun 1897	4 Jun 1897	390
BREITHAUPT, Frederick	7 Dec 1893		20 Nov 1899		522
BRENDER, John L.	18 Sep 1897	Eudora, KS	23 Sep 1897		408
BROWNING, Jared	3 Oct 1887	Lecompton	25 May 1891	6 May 1891	61
BRUNE, F.	31 Jan 1898		12 Oct 1898		451
BUNYAN, Agnes	25 Dec 1897	Saratoga, NY	2 May 1898		430
BURR, Adelaide	16 Apr 1892	Lawrence	3 May 1892	29 Apr 1892	114
BYFORD, Robert H.	1 June 1899		7 Jul 1899		503
CAMERON, Emily	16 Sept 1892	Lawrence	9 Feb 1893	29 Jan 1893	153
CARLSON, Sophia	1 Jul 1891	Lawrence	6 Jul 1891	2 Jul 1891	73
CARY, Francis H.	22 Apr 1891	Baldwin	28 Feb 1899		468
CARY, William C.	14 Feb 1890	N. Lawrence	19 Oct 1893	16 Oct 1893	194
CLARK, Eliza J.	13 Apr 1898	Lawrence	18 Apr 1898	16 Apr 1898	427
CONGER, Eliza	21 Mar 1893		18 Oct 1897		411
CONN, Malcolm	19 Dec 1892	Webb City, MO	12 Mar 1898		424
CROSBY, Mower I	30 Jan 1891	Lawrence	20 Dec 1893		205
(codicil	31 Jul 1893	Leavenworth, KS)			
CROZIER, Margaret	1 Feb 1890		2 Jan 1894	22 Dec 1893	203
CUMMINGS, Henry A.	28 May 1895		8 Jun 1895	30 May 1895	263
DAMM, Anna	11 Mar 1893		2 Jun 1899		493
DAMM, John	20 Apr 1889		2 Jun 1899		492
DAVIS, Mary	28 Jun 1899		7 Aug 1899		507
DEAY, Francis	22 Sep 1894		27 Nov 1895	16 Oct 1895	304
DAVIS, Henry Tyler	10 Jan 1890		3 Oct 1891	10 Sep 1891	80
DIMMERY, Absalom	Aug? 1890		14 Sep 1890	21 Oct 1890	13
DINSMOOR, Mary	10 Apr 1895	Lawrence	24 May 1895	14 May 1895	260
DRISDOM, Sarah	23 Aug 1899		30 Aug 1899		511
EBINGER, Elisabeth	26 Oct 1892	Willow Springs Twp.	13 Feb 1893	14 Nov 1892	154
Doratheia (age 75)					
EDER, Anna Maria	12 Feb 1895	Eudora, KS	15 Apr 1899		474
EDHOLM, Carl Fred.	24 Oct 1894		12 Jan 1895	26 Dec 1894	241
EIDEMILLER, Alex. J.	8 Mar 1890		28 Jan 1891	21 Jan 1891	30
ELWELL, Mary G.	12 Aug 1895		6 Sept 1900		587
ESTELLE, Addie	4 Aug 1891		13 Aug 1891	11 Aug 1891	75
EVATT, William	17 Apr 1893	Lawrence	17 Oct 1893	28 Sep 1893	191
FALLWELL, Ephrem	13 May 1890	Clinton Twp.	25 Apr 1892	31 Dec 1891	111
FELDHOFER, Anton	4 Aug 1890	Eudora, KS	12 Aug 1890	10 Aug 1890	854
FELLOWS, Frances W.	6 Sep 1883	Lawrence	5 Mar 1894	10 Feb 1894	214
FELLOWS, Thomas S.	6 Sep 1883	Lawrence	2 Jan 1892	16 Dec 1891	96
FERRIS, John	8 Oct 1885	Lecompton, KS	2 Feb 1900		538
FIELD, Lucy T.	31 Mar 1896	Lawrence	10 Feb 1897		378
FLX, George	3 Jul 1895	Monmouth	21 Jan 1896		322
	2 Oct 1894	Shawnee Co, KS			

Name	Date of Will	Where Made	Date Recorded	Date of Death	Page
FREEMAN, Henrietta	2 Oct 1894	Big Springs, KS	28 Aug 1895	26 Nov 1894	279 (Witnesses testimony to 294)
GARRETT, Sarah M.	3 Oct 1891	Lecompton, KS	28 Dec 1893	16 Dec 1893	201
GERMAN, Joseph	11 June	Allentown, PA?	6 Jun 1894		307
(of Slate Dale, Washington Twp. Lehigh Co. PA)					
GILDER, Francis	5 Aug 1897	Lawrence	20 Oct 1899		518
GLEASON, Fortunatus	29 Jan 1886		7 Jun 1898	26 Sep 1897	436
GNEFKOW, Ferdinand	1 Sep 1896		7 Oct 1897		409
GOTTSTEIN, John	30 Nov 1891	Eudora, KS	5 Apr 1893	21 Mar 1893	159
GRAY, Nathan	16 Apr 1892	Westfield, Bureau Co., IL?	Sep 1892		126
GRIFFITH, Robert S.	3 Sep 1896	Lawrence	10 May 1900		568
HAFFNER, Michael	19 Dec 1892	Willow Springs	13 Aug 1894	8 Jul 1894	232
HARDTARFER, George	28 Mar 1899	? Marlon Twp.	18 Dec 1899		524
Jacob					
HARRISON, James H.	19 Mar 1891		? Jan 1892	8 Jan 1892	98
HART, Madora	8 Dec 1881		27 Dec 1881?		369
(or Lebanon, St. Clair, IL)					
HAYS, Homer	11 Jul 1891	Lawrence	5 Nov 1892	2 Aug 1892	134
HEISEY, Abraham	2 Aug 1893		12 Aug 1893	5 Aug 1893	186
HENDRY, James M.	5 Jan 1887		17 Apr 1895	5 Feb 1895	253
HILL, Elmira	about 15 Dec 1896	Lawrence	5 Apr 1897	17 Mar 1897	366
HOFFMAN, Christian	13 Jun 1889		7 Aug 1893	20 Jul 1892	184
HOLLINGBERY, William	23 Dec 1895	Lawrence	29 Oct 1898		454
HOLLINGSWORTH, Albert	31 Aug 1896		11 Sept 1896	9 Sept 1896	354
(of Clinton, KS-father's family of Liberty, IN)					
HOLLISTER, Simpson	12 Sept 1896		25 Jan 1901		611
HOOD, Susan D.	17 Feb 1899		16 Feb 1901		613
HOWELL, Lewis and Mary Jane HOWELL	26 Feb 1892	Lawrence	2 May 1893 (Lewis)	14 Oct 1892	168
HOWLAND, Clark G.	11 Dec 1894		18 Jul 1899		504
HUGHS, Allen	15 Jan 1890		2 Feb 1891	26 Jan 1891	32
HULCE, Sarah	20 Nov 1893	Clinton Twp.	20 Nov 1896	18 Nov 1896	359
HUME, Emma H.	15 Apr 1895		11 Jun 1900		580
HUNTER, Jane	28 Sep 1895	City of Hot Springs, SD	11 Mar 1896		342
ISEMAN, Fritz	11 Apr 1892		28 Sep 1893	24 Sep 1893	188
JACKE, Andrew	10 May 1890	Lawrence	7 Jul 1894	19 Feb 1894	225
(d. Clarimore, Indian Ter)					
JARDON, Xavier	16 Sep 1890		17 Nov 1890	8 Nov 1890	20
JENNINGS, Bridget	5 Apr 1898	Lawrence	5 Jul 1898	2 Jul 1898	438
JENNINGS, William C.	11 Jan 1893	Lawrence	25 May 1894	1 May 1894	219
JOHNSON, Caroline	9 Feb 1898		28 Apr 1898	16 Apr 1898	428
JOHNSON, Hannah	8 Jan 1894		8 May 1900		565
JOHNSON, Thomas	31 Jan 1899	N. Lawrence	11 Apr 1899		472
JOHNSTON, Miss Mary	11 Aug 1891	Santa Rosa, CA	7 Sep 1891?	12 Aug 1891	138
(formerly of Jacksonville, IL, late of Sonoma Co., CA)					
JOHNSTON, Mary S.	? Feb 1891?	Lawrence	8 May 1900		560
JONES, Elizabeth	22 Dec 1896		7 Nov 1899		520
JONES, Morgan	15 Mar 1890	Lawrence	26 Oct 1892	19 Sep 1892	132
KANE, Anna C.	18 Oct 1899		10 Oct 1900		590
KAVANAUGH, Ellen	29 Oct 1889	Lawrence	12 Mar 1900		551
KEHLER, Dennis	9 Sep 1892	Lawrence	17 Jun 1893	13 Jun 1893	172
KERNS, David (??)	9 Apr 1896	Lecompton, KS	7 Jun 1898	29 Mar 1898	435
KESSLER, Samuel	1 Nov 1895	Lawrence	26 Aug 1896		393
KOHLER, Christian	4 Nov 1889	Eudora	15 Dec 1897		419
LACY, Elizabeth	1 Aug 1872		11 Nov 1892	26 Oct 1892	136
LANE, Michael H.	11 Oct 1897	Lawrence	27 Oct 1897		413
LANE, William	8 Jan 1896	Bardsdale, CA	4 Feb 1896	14 Jan 1896	318
LANGREN, Peter	25 Sep 1894	Sibley, KS	24 Oct 1895	6 Aug 1895	297
LOESCH, Adam	9 Dec 1899	Vinland, KS	19 Dec 1899		526
LOHR, John W.	11 Apr 1899	Lawrence	23 Feb 1900		547
LOHR, Mary	21 Jun 1889		21 Apr 1892?	13 Dec 1891	109
LUNDY, Joel L.	9 Oct 1890		26 Jun 1891	5 Jun 1891	68
McCLELLAN, Samuel	17 June 1899		24 Jul 1899		608
McGRADE, Mary	19 Jun 1897		2 Nov 1897		415
(of Olympia City, Thurston Co., WA, formerly of Lawrence, KS)					
McQUAY, William	8 Feb 1898	Memphis, TN	4 Mar 1898		446
McQUEEN, Josiah and Sarah P.	8 Jan 1895		21 Feb 1895	17 Feb 1895	244
McQUILLEN, Thomas	26 Jan 1885	Baldwin, KS	2 Jul 1894	30 Jun 1894	224
MANDELL, Mary A.	9 May 1890	Lawrence	10 Mar 1900		554
MARCH, Violinda	2 Jul 1873		26 Feb 1891	23 Feb 1891	38
(of Bruseeville? or Bonneville?, Ross Co., OH)					
MARSHALL, Sarah	15 Jul 1896	Wakarusa Twp.	23 Mar 1900	23 Feb 1900	558

Name	Date of Will	Where Made	Date Recorded	Date of Death	Page
MARTIN, Frederick	23 Sep 1895	Baldwin, KS	7 Mar 1896	4 Oct 1895	330
MARTIN, Henry	14 Aug 1897	Lawrence	9 Nov 1898		458
MARTIN, William D.	1 Oct 1895	Baldwin, KS	6 Oct 1895		444
MEAD, Ardon	2 Jan 1892		11 May 1896	2 May 1896	345
MEAD, Betsy F.	12 Apr 1888	Lawrence	4 Dec 1891	19 Nov 1891	91
MEANS, James	4 Mar 1895		16 Sept 1895	4 Mar 1895	294
MEEDER, George	31 Aug 1892	Palmyra Twp.	24 Mar 1893	11 Mar 1893	156
MEFFORD, Sandford	14 May 1895		19 Jun 1896	27 Jul 1895	349
MESSINGER, Allen J.	29 May 1883	Media, KS	2 Nov 1893	ca. 28 Oct 1893	197
MILLER, David T.	?	Dayton, OH	Jan. Term 1891		52
MONROE, Donal	6 Jan 1898		9 Feb 1898		420
MOORE, Fannie	6 June 1898		21 Jul 1898	24 Jun 1898	441
MORGAN, Gilbert	8 Jan 1901		7 Mar 1901		618
MOSES, Wilbur	11 May 1897		19 May 1900		576
NILES, Mary E.	19 June 1894	Hartford, CT	25 Jun 1894		266
NORTHWAY, Maria	9 Jun. 1884		10 Jan 1891	1 Jan 1891	27
NUFFER, Amelia	12 Jun 1894	Kanwaka Twp.	24 Jul 1894	19 Jul 1894	226
NUFFER, Anna Barbara	10 Oct 1892		14 Dec 1892	28 Nov 1892	145
NUFFER, Christian	ca. Feb 1891		Oct 1892	28 Sep 1892	30
NUFFER, Peter	17 Nov 1897		25 Jul 1899		505
OSBORN, Henry	15 Dec 1891		2 Aug 1893	26 Jul 1893	182
OWENS, Robert	7 Nov 1890	Wakarusa Twp.	31 Aug 1891	18 Jun 1891	78
PALM, Charlotte	24 Jul 1891		27 Apr 1899		480
PARKS, Elizabeth E.	28 Mar 1901		18 Apr 1907		620
PARLOR, Edward & Matilda	15 Mar 1901	Lawrence, KS	29 Apr 1901		637
PEARSALL, Nelson B. (of Morris, NY)	13 Apr 1892		20 Jul 1892		236
PEARSON, Carl	10 Jan 1890	Vinland, KS	11 Feb 1892	9 Mar 1892	103
PERRY, Sarah	20 Mar 1899		12 Sep 1899		515
PETTENGILL, Eben D.	12 Aug 1890	Baldwin, KS?	22 Oct 1890	Sep 1890	15
PETERSON, Andrew John	2 Jul 1896		14 Feb 1900		545
PIERPONT, Mary E. (of Pueblo, CO)	28 Sep 1898	"	24 Oct 1898	3 Oct 1898	455
Deceased husband-August BITTERLY, Father-Jesse RICKETTS					
PLATZ, Philip	21 Nov 1891	Lawrence, KS	17 Aug 1897	8 Aug 1897	399
PORTER, Mary Jane	15 Nov 1894	Weaver, KS	25 May 1896	15 Feb 1895	346
POTTER, Caroline W.	4 Aug 1898		8 Dec 1900		604
PRANG, Sebastian	20 Jul 1897	Eudora, KS	26 Aug 1897		404
*PRITCHETT, Mary H.	10 Nov 1889		19 Mar 1900	12 Apr 1899	597
PROCTOR, Sarah E. Lowe	13 Jul 1882	Worcester Co, MA	6 Dec 1887		24
PULVERMÜLLER, Elisabeth	9 Mar 1892		13 Nov 1895	3 Nov 1895	301
QUINBY, Henry	29 Jan 1887		2 May 1894		541
RAY, Marietta D.	10 Jun 1899	Council Grove, KS	9 May 1900		571
REED, Fitch (and codicil)	6 Nov 1896	Wakarusa Twp.	17 Apr 1897	10 Jan 1897	373
REEDY, Conrad D.	7 Aug 1895		21 Jun 1897		395
REEDY, Michael	31 Jul 1899		11 Sep 1899		513
RENPRO, Grant	18 Jan 1895	Eudora, KS	22 Sep 1896	(age 59) 1896	357
REUCH, John V.	3 Feb 1897		6 Jun 1901		635
RICE, C.B. (and codicils: 29 Mar 1895, 1 Mar 1896, 14 Feb 1897)	11 Dec 1894		31 May 1897	22 May 1897	381
RICKER, Arthur S.M.	30 Nov 1891		28 Aug 1897		
RILEY, Harriet M.	18 Sep 1890		9 Apr 1895	13 Feb 1895	255
ROBINSON, Charles	12 Apr 1893		18 Sep 1894	17 Aug 1894	234
ROHE, Michael	9 Apr 1891	Clearfield	23 May 1891	19 Apr 1891	59
RUEDIGER, Theodore	20 Oct 1898		9 Nov 1898		46
RUSS, Augustus (codicil-4 Jun 1892)	5 Feb 1889	Boston, MA?	23 Jun 1892		173
RUSSELL, Ann Elizabeth	24 May 1887		15 Dec 1899		528
RUSSELL, Edward	19 Jul 1881		26 Aug 1898	14 Aug 1898	443
SADLER, Louise	13 Nov 1886	Philadelphia, PA	28 Jun 1894		592
SCHENDEL, Susanna	31 Mar 1898	Eudora, KS	15 Feb 1899		465
SCHNEITZER, Christian	16 Oct 1888		26 Nov 1890	22 Nov 1890	22
SCHUETTE, Henry	14 Feb 1896	Eudora, KS	8 Jan 1900		533
SCHURLE, Jacob	8 May 1896	Eudora, KS	4 Aug 1896		351
SEARING, Clinton	7 Aug 1899	Lawrence, KS	4 Jun 1898	26 May 1898	433
SHANNON, George	24 Aug 1900		17 Sep 1900		584

(Note: Mrs. PRITCHETT was fatally burned in a fire in Jasper Co, TX which also destroyed the will she had written. She and Reuben PRITCHETT were married in England on 22 Nov 1871 and soon after lived in Douglas Co., KS).

Name	Date of Will	Where Made	Date Recorded	Date of Death	Page
SHEAR, Roseanna Gress	15 Mar 1895		7 Aug 1897		398
SIMON, Mathias and Mary SIMON	19 Jan 1891		14 Feb 1896 & 23 Feb 1901 (23 Sep 1893)	(Mathias)	316 615
SLEEPER, Lovinia	19 May 1890		10 Oct 1890	2 Oct 1890	11
SMITH, Catherine H.	16 Sep 1893		12 Mar 1894	4 Mar 1894	215
SMITH, Jacob C.	13 Oct 1886	Madison Co., OH?	21 Jan 1888		248
SNIDER, Edna	8 Jan 1901		9 Jul 1901		639
SPERRY, Levy J.	24 Nov 1886		2 Jan 1901		606
SPITLER, Henry	17 Nov 1896		16 May 1899		488
	(codicil-16 Mar 1898)	Willow Sp. Twp.			
STANTON, Hiram	7 Aug 1891		31 Jan 1894		208
STADLER, Anna Maria	5 Nov 1889	Eudora, KS	7 Apr 1893	28 Mar 1893	161
STANLEY, Harvey	7 Jan 1897		8 Jul 1897		396
STEELE, Chauncey L.	19 Jun 1894		23 Apr 1895	11 Apr 1895	253
STEVENS, Mary	13 Feb 1889		7 Jun 1899		497
	(codicil-22 Jul 1889 and 1 Aug 1892)				
STRICKLAND, Cornelia A.	22 Nov 1897		22 Jun 1898		452
STRONG, Charles	19 May 1892		3 Apr 1897	8 Mar 1897	361
	(codicils-15 Jun 1894 and 6 Oct 1896)				
STROBEL, Jacob	10 Jan 1881	Lexington, KS	9 Jun 1881		563
STORMS, George T.	12 Feb 1897		12 Apr 1897	15 Feb 1897	367
STRUB, Joseph	18 Dec 1895	Bond, KS?	30 Dec 1895	19 Dec 1895	
STURM, David	26 May 1884	Palmyra, Twp.	28 Oct 1895	Oct 1895	300
SULZER, Adolph	14 Dec 1900		14 May 1901		633
SUTLIFF, Jennie	24 Apr 1897		27 Apr 1899		479
SUTTON, J.E.	8 Feb 1892		3 Feb 1894?		210
	(or Olathe, KS)				
THACHER, Solon O.	2 Nov 1893		26 Aug 1895	11 Aug 1895	276
THOMAS, W.J.	29 Jan 1895	Winland, KS	2 May 1901		624
TRASK, Rhoda Jeannette	13 Apr 1888		30 Oct 1890	1890	17
	(codicil-5 Jun 1888)				
TURNER, James	11 Nov 1895		18 Nov 1895	14 Nov 1895	303
TUTTLE, William L.	25 Mar 1901		27 Apr 1901		622
VILZ, Vanderman	5 Jun 1888		29 Oct 1891	8 Oct 1891	85
	(codicil-15 Sep 1888?)				
WADDLE, Lucetta J.F.	15 Feb 1893		?		230
	(of Kansas City, MO)				
WAFFLE, Linda	20 Apr 1891		29 Apr 1891	29 Apr 1891	56
WALTER, Francis	27 Dec 1894		8 Feb 1898		422
WARFORD, Adam	4 Jul 1892	Twin Mound?	3 Sep 1892	26 Aug 1892	121
WARNER, M.D.S.	17 Jan 1900		5 Feb 1900		536
WATT, John T.	21 Jan 1896		19 Dec 1898	7 Dec 1898	463
WEAVER, Henry	5 Jul 1886	Eudora, KS	9 Feb 1893	2 Feb 1893	148
	(codicil-30 Dec 1892)				
WEED, Everett D.	6 May 1893	Eudora, KS	29 May 1893	25 May 1893	170
WEIBEL, Frederick	20 Nov 1894		28 Apr 1899		482
	(codicil-20 Nov 1894)				
WEITZENBORN, Clara	18 May 1896		2 Jun 1896	18 May 1896	347
	(formerly BEEBUSH)				
WELDON, Angeline	17 Nov 1896		17 Aug 1899		509
WERNSEN, Ole	6 Mar 1899		21 Apr 1899	18 Apr 1899	477
WHITE, James	15 Feb 1887	St. Mary's, KS	6 Jun 1899		495
WILD, Elizabeth Blanchard	10 Oct 1892		31 Jan 1896	28 Jan 1896	314
WILLIAMS, Caroline	7 Jul 1886		4 Feb 1891	3 Feb 1891	36
WILLIAMS, Israel S.	21 Sep 1885	Palmyra, Twp?	29 Aug 1890	25 Aug 1890	5
WILLIAMS, John F.	3 Sep 1887	Monrovia, CA	12 Mar 1892?	1892	105
WILDER, Charles E.	16 Mar 1899		11 May 1899		486
WINGATE, Cynthia Ann	12 Jan 1897	Lawrence, KS	6 Mar 1899		467
WINTER, Matthias S.	1 Jan 1878		28 Feb 1896		325
WOODFORK, Absalom	15 Jul 1869		11 Mar 1891	1870/71/72?	49
WOODFORK, Frances	28 Sep 1871		2 Mar 1891?		44
WOODWARD, Brinton	20 Jul 1896		30 Oct 1900		594
YARNOLD, Mary Ann	8 May 1885		27 Mar 1895	17 Mar 1895	246
YEWDALE, William	4 Feb 1890	Philadelphia, PA	20 Feb 1891	11 Feb 1891	162
YOUNG, Robert	17 Jun 1890	Pueblo, CO at Union Depot Ticket Office	24 Apr 1897		374
YOUNG, William F.	12 Apr 1888				
	(codicil-9 Sept 1892)	Media, KS	2 Aug 1893	20 Jul 1893	179
ZIPFEL, Rosa	4 Mar 1889	Eudora, KS	6 Nov 1891	4 Nov 1891	83

* * * * *

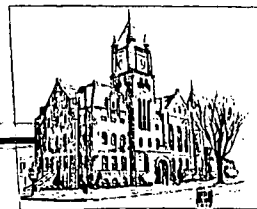

Naturalization Record of Declarations of Intention
 filed Douglas County District Court, Lawrence, KS
 Volume B, No. 1 - 219, Copied by Pauline B. Elniff
 (continued from Volume VIII, No. 1)

Abbreviations: arr-arrival place and date, b-birthplace and date, df-date filed, ef-emigrated from, lfr-last foreign residence (if same as birthplace, only initials used), r-residence, ra-renounced allegiance, v-vessel, wf-wife's name and birthplace.

HAGEMANN, Henry, 27, farmer; fair, 5'2", 148#, light hair, gray eyes; b-Augustdorf, Ger., 11 Aug 1887; r-Lone Star, Dg Co KS; ef-Ger.; v-George Washington; lfr-A. G.; ra-Wm II, Ger. Emperor; arr-New York, 2 Sept 1912; df-31 Mch 1914. #35

HAMMER, Christian Gotthelf, 49, farmer; fair, 5'8", 150#, gray hair, light brown eyes; b-Uhlbach, Wurttemberg, Ger., 5 Jul 1867; r-Eudora, Dg Co KS; ef-Hamburg, Ger; v-Lessing; lfr-U.W.G.; ra-Wm II, German Emperor; arr New York 8 Sept 1880; df-27 Mch 1917. #48.

HAMMER, Rudolph Friedrich, 53, farmer; fair, 5'7", 155#, gray hair, blue eyes; b-Uhlbach, Wurttemberg, Ger, 14 Feb 1864; r-Eudora, Dg Co KS; ef-Hamburg, Ger; v-Lessing; efr-U.W.G.; ra-Wm II, Ger Emperor; arr-New York 8 Sept 1880; df-27 Mch 1917. #49.

HEIDE, Herman Alfred, 23, farmer; fair, 5'11", 164#, dark/blonde hair, brown eyes; b-Reutlingen, Wurttemberg, Ger; 2 Feb 1901; r-R.R., Lecompton, KS; ef-Bremen Ger; v-Bremen; lfr-Oberturkheim, W.Ger; ra-Ger Emp; arr-New York City, 1 Oct 1924; df-10 Feb 1925. #196.

HEIDE, Mary, 21, housewife; fair, 5'4", 130#, dark blonde hair, brown eyes; b-Oberturkheim, Wurttemberg, Ger, 11 Jun 1903; r-RR #3, Lecompton, KS; ef-bremen, Ger; v-Bremen; lfr-O.W.G.; ra-Ger Empire; arr New York 11 Oct 1924; df-10 Feb 1925. #195.

HELVIG, Albert A., 49, carpenter; fair, 5'7", 165#, brown hair, gray eyes; b-Albsheim, Bavaria, Ger., 2 Mch 1869; r-Lawrence, KS; ef-A.B.G.; v-Rotterdam; lfr-A.B.G.; ra-Wm II, Ger. Emp.; arr-New York, 28 Oct 1888; df-11 Mch 1918. #87.

HILL, Harry August, 46, Teaching; medium, 5'5½", 132#, black hair, grey eyes; b-Reno Co KS, 9 Mch 1879; r-1313 LA St., Lawrence, KS; ef-Canada on Great Northern and Santa Fe R.R.; lfr-Champion, Alberta, Canada; ra-to King George V; arr-Denver, Colo, 10 Jul 1924; df-13 Mch 1926. #206.

HOFFMANN, Rodolphe Oscar, 30, Instructor in French; fair, 5'6½", 180#, grayish hair, brown eyes; b-Ghent, Belgium, 30 Jun 1886; r-615 W. 8th St., Lawrence, KS; ef-Liverpool, Great Britain; v-St. Louis (American line); lfr-G.B.; ra-Albert I, King of Belgium; arr-New York 17 Jan 1915; df-3 Feb 1917. #46.

HOLT, Emily, 29, student; fair, 5'2½", 115#, brown hair, gray eyes; b-Baden, Ger, 28 Mch 1889; r-1320 Ohio St., Lawrence, KS; ef-Hamburg, Ger.; v-America; lfr-B. G; ra-present government of Germany; arr-New York 24 Dec 1912; df-22 Feb 1919. #138.

HUFF, William, 76, retired farmer; dark, 5'9", 150#, gray hair, brown eyes; b-Elgin Co Ontario, Canada, 12 Apr 1841; r-Baldwin, Dg Co KS; ef-E.C.O.C. via Railway; lfr-E.C.O.C.; ra-George V; arr- Ottawa, Franklin Co KS, 20 Feb 1869; df-25 Feb 1918. #73

HUNSINGER, C. H., 43, livery; fair, 5'8", 178#, light hair, blue eyes; b-Alsas, Ger., 30 Aug 1874; r-1140 N.J. St., Lawrence, KS; ef-Alsas, Ger; v-don't remember; lfr-A. G.; wf-Sophia, b-Eudora; ra-Wm II, Ger Emp; arr New York, 15 Mch 1887; df- 29 Mch 1918. #96.

HUNSINGER, George W., 37, farmer; dark, 5'8", 150#; brown hair, gray eyes; b- Alsace, Ger., 25 Aug 1879; r-Kanwaka Twp Dg Co KS; v-don't remember; wf-Marie, b- Vinland, KS; ra-Wm II, Ger Emp; arr- New York, 15 Mch 1887; df-18 Apr 1918 #113

HURWITZ, Marguerita, 21, "university student and doing irregular work while in school"; very fair, 5", 112#, dark brown hair, dark brown eyes; b-Chernigov(r) Svinopukhi, Russia, 24 Feb 1907; r-1209 Ohio St, Lawrence, KS; ef-Chernigor, Russia; v-Olympic; lfr-C. R.; ra- to USSR; arr-New York City 18 Jan 1923; df-18 Aug 1928; #216.

JOHANNING, Elsabe Margarete, 34, housewife; fair, 5'4", 145#, brown hair, blue eyes; small deformity of right hand; b-Leith, Ger. 24 Sept 1889; r-Baldwin, R #4, KS; ef-Hamburg, Ger; v-Thuringia; lfr-Tornesch; ra-Ger Empire; arr New York City 26 Apr 1923; df--18 Feb 1924. #184

JORDAN, Herbert Edwin, 40, teacher; fair, 5'10", 155#, black hair, brown eyes; b-(?)Leucouville, Canada, 18 Feb 1878; r-1600 Ky. St., Lawrence, KS; ef-Winnipeg, Canada via Great Northern RR; lfr-Brandon, Can; wf-Neva (?)Wiler, b-East Huron, NY; ra-George V, King of Great Britain & Ireland; arr-Grand Forks, N. D., 19 Sept 1906; df-- 9 Sept 1918. #131.

KAHN, Julius, 71, laborer; dark, 5'4", 150#; light to gray hair, gray eyes; stooped; left leg broken at knee; b- Osnabruk, Hanover, Ger., 18 Jan 1850; r-828 La. St., Lawrence, KS; ef-Bremen, Ger; v-Salea; lfr-O. G.; wf-Louisa, b-Kappel, Ger. ra-Ger Emp; arr-New York 27 Dec 1883; df-27 Jun 1921. #159

KAISER, Charles D., 48, farmer; dark, 5'8½", 170#, black hair, brown eyes; b- Wangen, Wittenberg, Ger. 7 Oct 1869; r-Eudora Twp Dg Co KS; ef- Hamburg, Ger; v-Lessing; lfr- W. W. G.; ra- Wm II, Ger Emp; arr-New York 8 Sept 1880; df-16 Feb 1918. #71

KAMPSCHRODER, August H., 37, farmer; fair, 5'11", 160#, dark brown hair, blue eyes; b-Lippe (?)Detinolt, Ger, 21 Apr 1880; r-Kanwaka Twp Dg Co KS; ef- L.D.G.; v-Hamburg; lfr L.D.G.; ra- Wm II, Ger Emp; arr- New York 12 May 1881; df-7 Mch 1918; #82.

KAMPSCHRODER, Charles F., 47 yrs, farmer; fair, 5'10", 170#, dark brown hair, blue eyes; b-Lippe (?)Detinolt, Ger, 16 Oct 1870; r-Clinton Twp Dg Co KS; ef--L.D.G.; v-Hamburg; lfr-L.D.G.; ra-Wm II Ger Emp; arr New York, 12 May 1881; df-7 Mch 1918. #81

KAMPSCHROEDER, Ernest F., 39, farmer; fair, 5'11", 170#, light brown hair, blue eyes; b-Lippe (?)Detinolt, Ger, 22 Jun 1879; r-Kanwaka Twp; ef-bl'ank; v-Hamburg; wf-Rosa, b- Richland, KS; ra- Wm II; arr- New York 12 May 1881; df-4 May 1918. #116

KAMPSCHROEDER, Frederick H., 45, farmer; fair, 5'9", 175#, dark hair; blue eyes; b-Lippe (?)Detmott, Ger, 4 Apr 1874; r-Kanwaka Twp Dg Co KS; ef-L.D.G.; v- Hamburg; wf-Marie, b-Lawrence, KS; ra-Wm II; arr New York 12 May 1881; df-4 May 1918; #115

KAMPSCHRODER, William H., 41, farmer; fair, 5'11", 180#, brown hair, blue eyes; b- L.D.G., 24 Nov 1876; r- Clinton Twp, Dg Co KS; ef- L.D.G.; v-Hamburg; lfr- L.D.; ra- Wm II, Ger Emp; arr New York 12 May 1881; df-8 Mch 1918. #85

KANNENBURG, Carl, 21 day laborer; fair, 5'3", 130#, light hair, brown eyes; b-Jatzingen, Ger; 22 Jan 1897; r-Lone Star, KS; v-don't remember; lfr- J. G.; "I am not married"; ra-Wm II, Emp of Ger; arr-New York 15 Sept 1903; df-10 Apr 1918. #110

KANNENBERG, Johannes, 29, farmer; light, 5'8", 167#; blonde hair, gray eyes; b- Jatzingen, Pommern, Ger; 2 Feb 1899; r- RFD #1, Baldwin, KS; ef-Hamburg, Ger.; v- Hamburg; lfr- J.P.G.; ra-German Reich; arr- New York City, 2 Apr 1928; df- 28 Jul 1928. #215

KASBERGER, Mike (signed Mikel), 62, farmer; dark, 6', 178#, gray hair, brown eyes; b-Bavaria, Ger; 11 Sept 1856; r- Eudora, KS; ef-blank; v- do not remember; wf-Mary, b-Bohemia, Ger; ra- Wm II; arr-New York 10 May 1881; df-10 Dec 1918 #136

KAST, Matthaeus, 29; student; light hair, 5'11", 170#, dark blonde hair, blue eyes; b- Wiggensbach, Bavaria, Ger; 25 Mch 1898; r-1433 Ohio St. Lawrence, KS; ef- Cherbourg, France on vessel Reliance of the Hamburg-American Line; lfr- W.G.; ra- the Ger Reich; arr- New York City, 8 Sept 1927. df- 8 Oct 1927. #212

KEISER, Henry William, 43, clerk; fair, 5'7", 150#, light hair, blue eyes; b- (?) Horn(Hove), Ger 22 Jan 1877; r- 746 Maine St., Lawrence, KS; ef-Bremen, Ger; v- do not remember; wf-Emma Wise KEISER, b-Dg Co KS; ra-Ger Emp; arr New York 15 Jun 1882; df-14 Dec 1920. #154

KLAAS, Bernard (signed Bernare), 63, storekeeper; fair, 5'4", 157#, dark gray hair, brown eyes; b-West Falia, Ger 30 Apr 1854; r- 1324 Delaware St., Lawrence, KS; ef- W.F.; v-Voldar; lfr-W.F.; ra-Wm II; arr- New York 20 Sept 1884; df-1 Apr 1918 #101

KLAAS, Henry Anton (signed Heinrich Anton), 73, laborer, 5'6", 189#, gray hair, gray eyes; b-West Falia 26 Nov 1844; r-1324 Delaware St., Lawrence, KS; ef- W.F.; v- America; lfr- W.F.; "I am not married"; ra- Wm II; arr- New York 22 Feb 1884; df- 2 Apr 1918. #105

KLAAS, Henry (signed Heinrich), 72, storekeeper; fair, 5'11", 145#, gray hair, gray eyes; b- West Falia, Ger 25 Dec 1846; r-1324 Delaware St. Lawrence, KS; ef- W.F.G.; v-Volder; lfr-W.F.G; ra-Wm II, Emp of Ger; arr New York 20 Sept 1884, df- 30 Mch 1918. #97

KLYNE, Sylvester Samuel, 45, minister; fair, 6'1/2", 198#, light hair, blue eyes; b- (?)Athens, Ontario, Canada 9 Mch 1870; r-Baldwin, KS; ef-Ottawa, Can. via Northern Pacific R.R.; lfr-Ottawa, Can; ra- George V, King of G.B.& I; arr Cavalier, N. D., 15 Jan 1896; df-6 Nov 1916. #45

KNAESCHE, Hermann Julius, 78, baker; fair, 5'4", 125#, light brown hair, blue eyes; b- Bischopswerda, Ger 9 Jan 1891; r-Lawrence, KS; ef-Bremen on v- Kron Prinz Wilhelm; lfr-Meissen, Ger; ra- Wm II, Emp of Ger; arr- New York 27 Jun 1906; df- 12 Mch 1909. #18

KNAKE, Henry, 19, farm hand; fair, 5'5", 140#, brown hair, blue eyes; b- Hanover, Ger 19 Nov 1905; r- Eudora, KS; ef- Bremen, Ger; v- Minnekahda; lfr - Hanover, Ger; ra- Ger Emp; arr- New York City, 1 Dec 1923. df- 12 Jun 1924. #190

KOEHLER, Paul, 45, farmer; fair, 5'10", 160#, brown hair, blue eyes (scar under left eye); b- Platzig, Ger 31 Jul 1872; r- Wakarusa Twp; ef- P.G.; v-Weser; lfr- P.B.; ra- Wm II, Emp of Ger; arr- New York 12 Apr 1889; df-15 Mch 1918. #93

KORB, John, 52, farmer; fair, 5'9", 160#, brown hair, blue eyes; b- Vienna, Austria, 24 Jun 1866; r- Wakarusa Twp Dg Co KS; ef-Bremen, Ger; v- Olla; lfr- V.A.; wf-Louisa, b- Berlin, Ger; ra- Charles, Emp Austria & Apostolic King of Hungary; arr New York 12 May 1889; df- 27 Sept 1918. #134

KROPF, Ferdinand Michael, 53, farmer; fair, 5'5½", 160#, gray hair, gray eyes, (scar on right jaw and wen on top of head); b- (?) Saprow, Hungary, 7 Aug 1864; r- Kanwaka Twp Dg Co KS; ef-Antwerp, Belgium; v- do not remember; lfr-S.H.; ra- Charles, Emp of Aus. & Apost. King of Hungary; arr-New York 15 Sept 1881; df-11 Feb 1918. #69

KROPF, Mrs. Louise, 54, housewife; fair, 5'5", 190#, gray hair, blue eyes; b- Kohlstadt, Ger. 8 May 1871; r-Richland, Kanwaka Twp; ef-Bremen; v- do not remember; lfr-K. G.; ra-Ger Empire; arr-New York City 1 Aug 1879; df- 1 May 1925. #198

KUHN, Valentine, 54, laborer; dark, 5'5", 140#, gray hair, dark brown eyes; b- Bavaria, Ger. 19 Apr 1864; r-Lawrence, KS; ef- Antwerp, Belgium; v-Northland; lfr- B. G. ; ra- Wm II, Ger Emp; arr New York 28 Apr 1890; df-20 Feb 1918. #72

LAQUA, Fritz, 42, day laborer; fair, 5'8", 140#, brown hair, brown eyes; b- Heidensdorf, Falkenberg, Ger. 18 Dec 1873; r- 2113 Ky St., Lawrence, KS; ef-Hamburg, Ger; v- America; lfr-Bresdan, Ger; wf-Annie; ra-Wm II; arr- New York City 28 June 1908; df- 24 Apr 1916. #43

LAQUA, Fritz, 25, clerk; fair, 5'8", 152#, black hair, brown eyes; b- Falkenberg, Obershlesien, Ger. 14 Nov 1901; r- 1040 Pa. St. Lawrence, KS; ef-Bremen; v-George Washington; lfr-Schledan Schlesien, Ger; ra- the German Reich; arr-New York City, 22 Oct 1926; df-27 Apr 1927. #210

LOTZ, Carl F., 47, merchant; fair, 5'7", 160#, gray hair, light brown eyes, (scar over left eye, second finger on right hand damaged); b- Zweibrücken, Ger. 11 Oct 1870; r-Eudora, KS; ef- Bremen, Ger; v- America; lfr- Z.G.; wf- Rose, b-Eudora, KS; ra- Wm II; arr- Baltimore, MD 12 Jul 1883; df- 24 Jun 1918; #124

LOTZ, Julius, 50, merchant; fair, 5'6", 165#, gray hair, blue eyes; b- Zweibrücken, Ger. 25 Apr 1868; r- Eudora, KS; ef-Bremen, Ger; v-Rheir; lfr- Z. G.; wf- Louisa, b- Uhlbach, Wertenberg, Ger; ra- Wm II; arr- New York City 15 May 1885; df- 24 Jun 1918. #125

LOTZ, Rose E., 52, housewife; brunett, 5'7", 155#, dark brown hair, brown eyes; b- Eudora, KS 30 Jun 1871; born and raised in the U.S.; r- Eudora, KS; ra-the German Empire; df-3 Oct 1923. #180

LURY, Horace Knight, 42, collar-maker; fair, 5'3", 120#, brown hair, brown eyes; b- South Wales, Swansea, England, 27 Oct 1876; r- 508 N. 7th St., North Lawrence, KS; ef- Liverpool, Eng; v- City of Chicago; lfr- S.W.S.E; wf- Anna E. LURY; b- Terra Haute, Ind.; ra- George V; arr- New York City, 1 Mch 1893; df- 13 Aug 1918; #128

MAHIEU(N), Robert Georges, 31, professor; dark, 5'6", 142#, dark brown hair; brown eyes,; marks- in corner of right eye, scar; b- Ruffec, France, 22 Apr 1893; r- 1524 Vt. St. Lawrence, KS; ef-LeHavre; v-La Lorraine(in pencil, Suffren); lfr- Paris; ra- Republic of France; arr- New York City 15 Sept 1918 (write 23 above in pencil); df-17 Sept 1924 #192

MALNBERG, John August, 54, farmer; fair, 5'8", 160#, brown hair, blue eyes; b- Stockholm, Sweden, 3 June 1863; r- Clinton Twp, Dg Co KS; ef- S.S.; v- America; lfr- S. S.; ra- Gustav V, King of Sweden; arr- New York City 27 May 1888; df- 8 Mch 1918. #83

To be continued

C.W. SMITH, Lawrence KS, UNDERTAKER & EMBALMER
(1890-1907)
(continued from Volume VIII, Number 2, page 91)

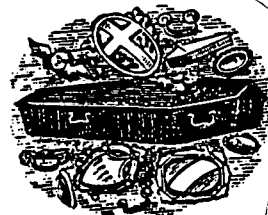

UNDERTAKER.

Name	Burial Date	Ordered by	Burial	Age	Cause d.	Pg.
Shearer, Elmer Y.	15 Feb 1896	Vincent J. Shearer	OH			50
Shearer, Jo(a)s. B.	1 Nov 1898	The Family	OH			75
Sheets, child of	17 Jun 1896	Clarence Sheets	OH	1½	Killed	53
Sheets, child of Geo.	20 Feb 1906	Seigel Rose Joe Harrison	OH	79	Pneu.	166
Sheets, Lacey	14 Dec 1896	Clarence Sheets	OH	20	?	57
Sheets, Lillie	7 Mch 1906	Geo. Sheets	OH	34	childbirth	166
Sheets, Rachel	6 Jan 1901	The Brothers	OH	76	Tumor	99
Sheirer, L. Parker	6 Apr 1898	J. B. Sheirer	OH	13	Cere. Menin.	70
Shelly, child of Earl	25 Aug 1906	Earl Shelly	OH		Stillborn	173
Sherfy, Willard	12 Sep 1906	Mr. C. L. Sherfy	OH	8	Bwl Trbl	174
Sherman, Georgia	21 Nov 1901	The Family	Seneca	22	Typhoid F.	110
Sherward, J. W.	12 Apr 1906	Edward (?) Sherwood	KC, Mo.	54	Pneu.	168
Shields, Benj.	4 May 1904	The Family	OH	68	Accidental	141
Shields, Mrs. Rachael	23 Oct 1901	Mrs. Conway (?) Mr. W. G. Puratt	OH	78	Hrt Trbl	109
Shimmond, J. H.	17 Dec 1907	Mrs. Nellie McCall	OH	71	Paralysis	193
Shirar, Albert	29 Aug 1892	David Shirar	OH			21
Shirley, child of	8 Sep 1892	R. Shirley	Clinton			21
Shore, Mrs. Laura	29 Mch 1900	R. D. Shore; Mr Wood	OH	22	Pneu.	90
Shora, Laura	2 Oct 1906	Butler B. Shore	OH	38	Rheu. Fever	175
Shuck, Orville E.	26 Feb 1907	M. L. Klinefelter, G. W. Shuck K. & Ladies	Hiawatha, Ks. OH	19	Typhoid F.	182
Sibley, Morris M.	12 Nov 1901	Harry Sibley	Bucklin, Ks.	72	Hrt Trbl	110
(?) Sieler, child of	23 Feb 1894	A. C. Seiler	OH			33
Silcon, Robert	30 Apr 1892	S. Silcon	Lecompton			18
Siler, Mrs. Bell	27 Jul 1895	E. H. Siler	OH	2 mo?	sum. com	43
Siler, Carl	7 Jun 1905	Ed Siler	OH	4 wks		157
Siler, infant	24 May 1904	E. H. Siler	OH		Stillborn	142
Siler, James	13 Aug 1895	Douglas Co.	Kennedy Val.			44
Silver, Alma Irene	25 Jul 1902	Mrs. (?) Abm Silver	OH	2yrs	SumComp	119
Silver, Mrs. Rachel	15 Dec 1898	Stephen Silver Charles Hemphill	Linwood	74	Paralysis	76
Silvers, Isaiah	3 Jun 1904	Mrs. Silvers	OH	62	Pneu.	142
Simons, Winnie	14 Oct 1906	Mrs. Brooks, col. Delbert Simons	OH	7 mo.		175
Simmons, John	1 Nov 1906	Mrs. G. H. Morgan Mrs. W. A. Churchill	OH	78	Hrt Trbl	176
Simmons, N.	29 Apr 1898	The Family	OH	70		71
Simmons, Will H.	29 Jun 1897	Douglas County	OH	56		61
2nd Lieut. 44th Rgt.		Ohio Vol. Infy; also Private Co H,		147	Ohio Nat'l Guards	
Simmons, Wm.	26 Dec 1906	J. W. Sexton	MG			178
Simpson, Clark	28 Oct 1895	W. H. Simpson	OH			47
Simpson, Miss	29 Feb 1892	Joseph Simpson	Clinton			16
Simpson, Mrs.	12 Dec 1891	Mrs. H. Smith Mrs. S. Barker	OH			14
Simpson, Addie	15 Oct 1904	James Simpson	OH	38		146
Simpson, Josie	29 Apr 1892	J. W. Simpson	Clinton			18

Name	Burial Date	Ordered by	Burial	Age	Cause d.	Pg.
Simpson, Mrs. Katie L.	27 Jan 1900	S. N. Simpson	OH	67	Cancer	87
Simpson, Susan	10 Nov 1902	Hattie S. Wood	OH	69	Cancerous	122
Sims, A. A.	25 Oct 1900	Henry & Nellie Sims	MG	76	Old age +	96
Sinclair, Mrs.	3 Feb 1891	W. T. Sinclair	OH			7
Sinclair, Mrs.	7 Nov 1900	W. & E. Sinclair	OH	52	Canc. Liver	96
Skinner, child of	14 Jan 1901	Adam Skinner	MG	4 m?	?	99
Skinner, Henry G.	25 Apr 1904	Levi J. Skinner	MG	17+		140
Skinner, Lettie L.	28 Sep 1903	Geo. Skinner				
		P. Clark	?Linwood	5 wk?	?	132
Skinner, R, infant of	8 Oct 1907	Ed (?) Seetin	OH	1 da		190
		R. Skinner				
Skinner, Ralph	26 Jun 1901	L. J. Skinner	MG	23		105
Skinner, Mrs. S./E.	9 Jan 1892	John P. Ross	OH			15
Skinner, Willie	3 Feb 1904	Mr. W. F. Skinner	Baldwin	19		136
		Mrs. Beck				
Skofstad, Julia U.	30 Mch 1906	M. J. Skofstad	OH	58	Pneu+Canc.	167
Snalley, Louis	30 Jul 1891	L. B. Davis	Clinton			10
Smelser(n), infant	4 Mch 1901	(?) Fay & Emma	MG		Stillborn	102
		John Smelsen(r)				
Smelser, Mrs. Nellie	23 Nov 1907	Strong	OH	24	Consumpt.	192
		(?) Orie Smelser				
Smith, A.	29 Jun 1892	W. Smith	MG			19
Smith, Adelia Josephine	23 Nov 1894	R.W.R. Smith	OH	5 mo.	Indigest.	37
Smith, Mrs. Anna	27 Nov 1904	(?) Jeny W. Smith	OH	34	Liver Trb	147
Smith, Mrs. Annie	4 Dec 1905	D. F. Smith	Blank	91	?	163
		D. E. Burton				
Smith, Armstead	7 Nov 1907	Alex. Brent	Clinton	85	Dropsy +	191
Smith, child of	1 Aug 1900	(?) Jay Smith	OH	2 wk	?Rash	94
Smith, child of P. C.	14 Dec 1904	P. C. Smith	Clinton		Stillborn	149
Smith, Cora McCuillom	18 Nov 1906	Mrs. Effie McC. Jones	St. Louis	34	Hrt Dis.	177
(Shipped from Waterloo, Iowa then to Crematory, St. Louis)						
Smith, Cynthia	11 Oct 1903	J.C.C. James	MG	69	Pneu.	133
(Shipped from Wichita)						
Smith, C. W.	1 Aug 1907	Willie Olmstead	OH	75	Asthma+Hrt	187
		Mrs. D. L. Kirk				
Smith, Mrs. C. H.	6 Mch 1894	The Estate	OH	85	Broken Hip	33
Smith, Mrs. C. W.	28 Feb 1901	The Family	OH	57	Asthma	101
Smith, Delphia	31 Oct 1904	A. Smith; Dr. Keith	Clinton	72		147
Smith, Eliza	12 Oct 1900	Isaac M & Louis Smith	MG	62	Stomach	96
Smith, Henry	8 Jul 1891	Mrs. Smith; A.G. Honnold	OH			10
Smith, Henry	26 Apr 1905	Mrs. Hattie Smith	OH	50	Bwl Trbl	155
Smith, Hollingsworth	27 Nov 1901	Mrs. Winnie Smith	MG	86		110
		Lizzie Smith				
Smith, Horace	21 Nov 1898	A. G. Honnold	MG	46		76
		A. Gregg & T. (?) Drisdorn				
Smith, Mrs. H.	16 Jun 1895	Rev. J. K. Dunn	OH			42
Smith, Mrs. H./W.	16 May 1894	Winston Smith	MG			35
Smith, infant	6 Jan 1903	Philip Smith	Clinton		Stillborn	124
Smith, Mrs. Jas.	6 Nov 1891	Jas. Smith; A. G. Honnold	MG			13
Smith, Lena	15 May 1906	G. W. Smith	OH	46	Addison Dis	170
(Shipped from Iola, Ks.)						
Smith, Mr. M. A.	9 Dec 1900	J. W. Smith	OH	67		98
Smith, O. W.	13 Feb 1906	Mrs Mary Smith; Met In	OH	50	Pneu.	166
Smith, R.	31 Jul 1892	F. Walter; Lecompton	Lecompton			20
		Twp; Douglas Co.				

Name	Burial Date	Ordered by	Burial	Age	Cause d.	Pg.
Smith, Ray	17 Sep 1906	J.H. Johnson, ?	Vaurest, Iowa; Bur-Blank;	Age 9		174
Smith, Theo.	3 Oct 1892	Mrs. A. (?) Henly	OH			22
		A. G. Honnold				
Smith, Thomas	27 Dec 1890	Mrs. Si Harris	OH			5
		A. G. Honnold				
Smith, W. F.	13 Feb 1897	Mrs. W. F. Smith	OH	38	?	59
Smith, W. G.	25 Jan 1901	J. W. Smith	OH	69	Dropsy	100
Smock, Roy	31 Dec 1904	C. G. Smock	MG	7yrs	Typhoid	150
Snow, Anthony	24 Mch 1896	Charles Snow	MG	60		51
Snow, Mrs. Chas.	6 Jun 1895	Chas. & Anthony Snow	MG			42
Snyder, child of	30 Nov 1891	G. H. Snyder	? OH			14
Snyder, ch. of	31 Mch 1899	W. E. Snyder	OH	2 da	Hrt Fail	79
Snyder, Mrs. Eliza H.	9 Dec 1901	George Snyder	OH	70	Pneu.	111
Snyder, H. J.	19 Feb 1900	The Family	OH	56	Hrt Fail	89
		A. J. Anderson				
Solt, B. F.	15 Oct 1896	Marshall Prentice	OH	60	?	56
Soule, Mr.	21 Jan 1891	M. R. Soule	MG			6
Soule, M. B.	23 Aug 1895	R. H. Rop(g)ler	MG			45
Soule, Sophia E.	23 May 1900	Mrs. A. J. Prentiss	OH	93/95	Paralysis	92
So(a)ulsbury, Lewis	16 Jan 1893	Geo. W. Saulsbury	OH			24
		A. Whitman				
Soxman, H. R.	16 Jan 1907	Geo. Soxman, Jr.	OH			179
(Shipped from Cal.)		Geo Soxman				
Sparr, Ripley W.	Aug 1902	The Family	OH	70		119
Lt. Co A 3 KSM	(between 21 & 29 Aug)					
Spaulding, Clyde	27 Jul 1892	Spaulding Bros.	OH			20
Spaulding, Katherine	24 Apr 1906	James Monroe	Catholic	66	Asthma	169
Speer, John	18 Dec 1906	Hardin Speer	OH	89	Senility	177
		Mrs. DuBois				
Speitz, Robt.	28 Sep 1907	Wm Weidemann	OH	49	Larang. Parl	189
		Elizabeth Speitz				
Spencer, child of	10 Jul 1891	S. P. & S. G. Spencer	OH			11
Spencer, Elizabeth	1 Sep 1906	Mrs. Kate White	OH	60	Dropsy	174
Spencer, Herbert	13 Apr 1900	S. P. Spencer	OH	28	Pneu.	91
(Shipped from K.C. Mo.)						
Spencer, John H.	10 Apr 1896	S. G. Spencer	OH		KC Appoplexe	51
Spencer, Laura H.	19 Sep 1906	C. H. Spencer	OH	73	Bwl Trbl	174
Spencer, Lucy	15 Dec 1907	J. M. Spencer	OH	93	Old age	193
Spencer, R.	9 Aug 1896	Robt. & Jennie Spencer	OH	18 m.	? Fvr	54
Spencer, Robert	25 Feb 1897	Dg. Co.; Mrs. Spencer	OH	59	Skull Fract.	59
Private Co. g 44 US Col Troops						
Spencer, Mrs. S. P.	15 Jan 1905	S. P. Spencer	OH	61	Paralysis	151
Spitler, Mrs. Henry	15 Apr 1899	Levy Flory	Pleasant Grove	76		80
		J. E. Jones	Grove			
Spitler, Jacob	3 Aug 1901	The Family; Josiah Clinton	Flora	80	Rupture	106
Spitler, Mary	30 Sep 1893	H. Evans	WS			29
Spivey, Henry	3 Aug 1902	Nancy Harvey	OH	52	Appoplexial	19
(Shipped from Trinidad, Col.)		W. A. Harvey				
Spivey, John C.	23 Mch 1898	Aunt Nancy	OH	46		69
		Henry Spivey				
Sporr, Mrs. R. W.	12 Aug 1903	The Family	OH	65	Chol. Morb.	131
Spray, Elihu	14 Sep 1899	L. M. Spray	MG	71	Old age +	84
Springer, Jennie	19 Apr 1907	Chas. Springer	OH	44	Consumpt.	184
		I.O.O.F. No. 18				

Name	Burial Date	Ordered by	Burial	Age	Cause d.	Pg.
Springer, Miss Myra	2 May 1907	Mrs. May Childs	Indiana-	65	Tuberculosis	184
Squires, Mrs. (Shipped from Ilworth)	30 Jun 1905	Miss Mattie Springer	polis, Ind.			
Staley, Hazel	29 Jan 1895	C. E. Squires	OH		? Gallstones	158
Stallard, Bertha	4 Nov 1899	City Clerk	Blank			39
Stanclift, H. E.	29 Jul 1904	P. A. Stallard	MG	14		85
Stanley, infant	27 Feb 1896	H. H. Stanclift	OH		? (child)	? 144
Stanwix, Celinda H.	22 Jul 1905	Elmer R. Stanley	OH			50
Starbuck, Chas.	10 Jul 1895	Stanwix Bros.	Hesper	69	?	158
Stauffer, Mary R. (Shipped from Cherryvale, Ks.)	29 Feb 1904	Mrs. Coltrain	Hesper			43
Stebbins, child of	12 Mch 1891	Sam Stauffer	OH	55		137
Stebbins, child of	16 Dec 1891	Thos. Gibler	Clinton			8
Stebbins, James	13 Apr 1891	James Stebbins	Clinton			15
Stell, Alex	27 May 1905	Blank	Clinton			9
Stell, (?)Chauncy	12 Apr 1895	Thos. Gibler	Clinton			156
Steel, Emily M.	14 Feb 1895	Mrs. Lucinda Steel	OH	76	Hrt Trbl	41
Steel, R. A. Capt 5 KSM Co. L	14 May 1898	P. R. Brooks	OH			39
Steele, Hugh	15 Sept 1898	Jas. T. Steel	Belvoir			71
Steel, Lelia	20 Feb 1895	The Family	Clinton	70	?	74
Steel, Miss	22 Jun 1892	The Family	OH	? 64	Rupt+Surg.	39
Steel, Mrs. M.	30 Sep 1891	Geo. F. Steel	Belvoir			19
Steel, Mary S.	22 Jan 1893	R. A. Steel	Clinton			12
Steel, Will A.	7 Mch 1905	J. M. Sheppard	Clinton			24
(?)Stenika, Williamina	1 Oct 1904	R. A. Steel	Clinton			153
Stephens, Elizabeth L.	15 Jan 1896	Mrs. R. A. Steel	Clinton	37	Hrt.	146
Stephens, Maude	20 Oct 1897	Judge Menger	OH	84	Senility	49
Sternberg, Mrs. Lydia (Shipped from Kansas City, Ks.)	30 Sep 1903	J. W. Green	OH	85		64
Sternbergh, Emma R. (Shipped from Cal.)	20 Sep 1906	A. P. Clark	OH	25		132
Stevens, John	5 Jul 1899	Charles Sternberg	OH	50	TB & Perit	175
Stevens, Lillian S.	1 Aug 1899	Thos. Sternbergh	OH	62	Bright's D.	82
Stevens, May	9 Apr 1900	(?)E. P. Stevens	Vinland	75		83
Stevenson, child of	29 Aug 1892	Julius Stevens	OH		2 m/w StomTrb	90
Stevenson, Helen M.	21 Nov 1898	Mr. E. C. Stevens	Vinland	57	Hrt Fail	21
Stevenson, John N.	27 Oct 1906	N. E. Stevenson	Wash. Creek Church			76
Stevenson, N. E. child of	23 Feb 1907	T. M. Stevenson	Linwood		3 1/2 yr croup	176
Steward, Jack	25 Jan 1892	Russell Stevens	Shank's	72	Brights Dis	181
Stewart, Annie	9 Feb 1891	Frank Stevens	M. 6 mi south			15
Stewart, Miss Annie B. (Brought from Kan. City, Mo.)	28 Jul 1894	N. E. Stevenson	Wash. Creek		Stillborn	6
Stewart, child of	6 Mch 1891	E. ? (?) Ice Co.	OH			35
Stewart, Laura	3 Aug 1896	Lee Stewart	OH			7
Stewart, Paul	27 Feb 1902	Chas. Stewart	OH	21		54
Stewart, U. G.	24 Jun 1904	Grant Stewart	OH			113
Stewart, Wallace F. (Shipped from Kansas City, Mo.)	26 Sep 1899	H. C. Stewart; Fincher	OH	46	apoplexia	143
		Orville Stewart	OH		77m? ?	84
		Stewart; Carl ? Schone	OH	41	?	
		W. R. Stewart	MG	28	RR accident	
		(?)Green Keith				

Name	Burial Date	Ordered by	Burial	Age	Cause d.	Pg.
Stienbring, Mrs. W. M.	5 Jul 1907	Philip Ernst J. E. Olson	OH	68	Cancer	186
Stiles, Mrs Emma	10 Aug 1905	M. & Carl Stiles	OH	45		159
Stiles, Leon F.	21 Apr 1907	Mrs. A. A. Stiles	OH	25	Les. Brain	184
Stimpson, Mrs. F. E.	15 Oct 1894	Prof F E Stimpson	OH	60	Typhoid F.	36
Stimpson, Morrie/Mamie	28 Jul 1892	F. E. Stimpson	OH			20
Stimpson, Elizabeth Orme	30 Jan 1906	Sidney Orme E. F. Stimpson	OH		Bwl Trbl	165
Stiner, Lizzie	4 Feb 1904	Ed & Will Stiner	MG	70		136
Stiner, Wm.	25 Jul 1902	The Family	MG	68	Stomach Trbl	118
Stockfish, Elsie	27 Feb 1907	Henry Stockfish	OH	55	Paralysis	182
Stoiley, Mrs. J. W.	23 Dec 1899	J. W. Stoiley	OH	40	Pneu.	86
Stone, Elizabeth (Shipped from Chicago)	15 Nov 1907	Joseph Stone	OH	32	Peritonit.	191
Stone, Lyman C. (Shipped from Chicago)	12 Oct 1902	Fred Stone	OH	36	Tubercul.	121
Stone, Mrs. Martha	19 Apr 1893	Gov. Robinson	OH			26
Storm, Anson	31 Dec 1907	Frank March, Admin.	OH	73	Hrt Dis.	193
Stott, child of	28 Aug 1894	All Gregg	OH			36
Stowe, Benjamin	8 Mch 1907	Clarence Stowe	Clinton	84	LaGrippe	+182
Strahan, Charles	2 Nov 1899	A. John Strahan	Clinton		RR Accid.	85
Strahan, child of	4 Nov 1895	Fred Strahan	OH			47
Street, Mrs. L. S.	16 Jul 1896	L. H. Street	OH	56	Dropsy	54
Strickland, Mrs. E. B.	5 May 1898	Edwin B. Strickland	OH	67	?	71
Strode, Bertha	11 Sep 1902	Elmer Bateson	Tong	anoxie ?	?	120
Strode, Fred	11 Jun 1899	Bertha Strode	OH	20	SpinMenin.	81
Strode, Julia	8 Jun 1892	Troy Strode	OH			18
Strode, Lulu	29 Apr 1906	A E Strode; M C ?	In OH	?34	Consumpt.	169
Strode, Maud	16 Oct 1892	Troy Strode	OH			23
Strode, Troy	14 Jan 1898	James & Jessee Strode Mildred Strode	OH	70		67
Strohan, Mrs. May	3 Jun 1905	A. J. Strohan	Clinton	59	Gen. Debil.	157
Strode, Mrs. Sarah	29 Sep 1905	Eli Strode	OH	75	Hrt Trb	161
Strode, Samuel	2 Jun 1907	Mrs. Bertha Strode Met. Ins. Co.	OH	17	Hrt Rheu.	185
Strong, A.	21 Jun 1901	(?) Glass Bros.	Catholic	73	Hrt Fail	105
(?) Strub/Street, Joseph	20 Dec 1895	Joseph Michell, Exec.	? Bond			48
Stubblefield, child of	4 Mch 1903	J. W. Newlin Wm Stubblefield	OH	7 m?	WhCough	126
Stubbs, Rufus	17 Oct 1891	Ross Stubbs	Hesper			13
Studebaker, David	15 Dec 1893	N. (?) Hershaw E. E. Whitman	Echo	78	Old age	32
Studebaker, Stephen	15 Jun 1894	J. L. (?) Hov(s)er G. W. Reynolds	Collier	70	cons.	35
Stull, Mrs.	24 Oct 1891	E. L. Herr Jerome Stull	WS			13
Sturbeck, Ralph	11 Nov 1900	D. F. Huston E. Sturbeck	OH	7 1/2	Diph.	96
Sugrue, Hanna	16 Jan 1906	John Sugrue	Franklin	71		164
Sugrue, John	14 Nov 1905	Geo. Chambers	Catholic	87	Asthma	162
?	?20 Aug	The Family				
Suiter, child of	? 20 Aug 1895	Morris & Don Suiter (?) J. W. Conover	OH			44

Name	Burial Date	Ordered by	Burial	Age	Cause d.	Pg.
Suiter, Emma	29 Feb 1904	Maurice Suiter	OH	5 mo		137
Sukey	11 Feb 1891	Poor Farm Spdt.	Poor Farm			7
Sullivan, Mame	15 Apr 1906	James Sullivan	OH	34	Hrt Fail	168
Sulzen, Adolph	18 Dec 1900	The Family	Lecompton	71	Dropsy	98
Summerfield, Hannah	7 Oct 1890	M. Summerfield	Litchfield, Ill.			3
Summerfield, Hannah	21 Jan 1904	The Family	OH	82	Old age	135
Summers, Edna	26 Jul 1907	Frank Summers	Eudora	9	Typhoid F	187
Surber, Mr. C.	5 Nov 1898	Mrs. Surber; J H Fee;	Clinton	40	Accident	75
		J R Woodward				
Sutliff, Chas. R.	5 Dec 1891	J. B. Sutliff	OH			14
Sutliff, Jennie S. died	21 Feb 1899	3 Daughters	OH			79
Sutliff, John B.	23 Jan 1905	The Family	OH	80	?	157
		Mrs. G. J. Wheeler				
Sutton, infant	16 Jan 1895	James Sutton	MG			38
Sutton, M. R.	21 Aug 1903	James Sutton	OH		2 Sum Compl.	131
		F. Il Williams				
Swanson, child of H.	15 Apr 1891	H. Swanson	Vinland			9
Sweanson, Walter	13 Feb 1899	W. T. Sweanson	OH			78
Sweitzer, Mr.	19 Jun 1892	H. C. (?) Mesten	Wash. Creek			19
(?) Swenden, child of	31 Dec 1896	Wm Sweanden	Blank	18 da.		57
Tanner, child of	6 Feb 1894	A. F. Allen	Vinland	1 wk?	No Dr.	33
Tarpy, James	16 Apr 1895	Richard & John Tarpy	Catholic			41
Tarpy, John	5 Sep 1906	James Tarpy	Franklin	49	Brain Trbl	174
(Shipped from Topeka)						
Tarwater, Jane	4 Jan 1907	Ora Tarwater	Orick, Mo.	56	? of Brain	178
Taylor, Bettie	25 Apr 1903	Elijah Brown	OH	17 m?		128
		Mrs. Taylor				
Taylor, Carl F.	9 Sep 1906	Frank F. Taylor	MG	6	Croup	174
Taylor, Chris G.	20 Jun 1904	Emily Taylor	OH	43		142
Taylor, Daisy	26 Jun 1906	A(O)llie B. Taylor	MG	21	Typhoid F.	171
		Met. Ins. Co.; Benevolent Lodge				
Taylor, John	19 Feb 1902	Haskell Institute	Blank	20	Pneu.	112
Taylor, Joseph	19 Oct 1907	Wm Taylor	MG	80	Senility	190
(From Kan. City, Mo.)						
Taylor, Mr. L. K.	8 Nov 1905	C. W. Hickock	KC, Mo.	62	Asthma	162
Taylor, Lucy	26 Mch 1903	Mrs. Willowby	OH	50	Tumor	127
Taylor, Mary	19 Jan 1899	Wm & E. F. Taylor	MG	74	Dropsy	78
		Dave Logan				
Taylor, Mrs. May	19 Feb 1903	Linzy Taylor	MG	42		125
(Shipped from KC, Kan.)						
Taylor, Nickolis	22 Oct 1906	Mrs. Harvey	MG	85	Dropsy	176
Co G 29 Reg. U.S.C. Vol. Inf.		2 Johnson Bros.				
Taylor, RBT	20 Oct 1890	J. F. Taylor	Nebraska			3
Taylor, Robert	8 May 1900	F C & Thomas Taylor	Reno	68	Paralysis	92
Taylor, Vera	12 May 1907	Jno. E. Taylor	MG	2 1/2 mo.	Croup	184
Taylor, child of W. col.	6 Dec 1906	Wm Taylor	MG		Stillborn	177
Teal, Mrs. Belle	22 Nov 1898	L. H. (?) Corse	OH	44	Perotinit.	76
Teeter, Mrs. Ruby	14 Aug 1907	J. Edward Teeter	Nevada, Mo.	23	Tubercul.	188
Terrell, Myra	29 Aug 1905	Blank	Blank	42		159
Terry, Albert	15 Jan 1905	Peter Terry	OH	13	Pneu.	151
(?) Terwilligon, Elizabeth	5 Aug 1901	Louis Terwilligon	Frank--	40	Cancer	107
		? Schuler; ? Fill---	Lin Co.			
Tetters, Mrs. Lincoln	26 Oct 1891	J. K. Tetters; Mrs.	Blank			13
		Selig; A.G. Honnold				

Name:	Burial Date	Ordered by	Burial	Age	Cause d.	Pg.
Thacher, Dwight	28 Aug 1897	Mrs. Thacher (Removed to Topeka)	Topeka	17		63
Thacher, Solon O. Co C 3rd Rgt. K.S.M.	14 Aug 1895	The Family	OH			44
Tharp, inf. of Phil. Col.	7 Jan 1891	Dan Morton	MG			5
Thatcher, child of	2 Jan 1897	M. T. Thatcher	MG		Stillborn	58
Thayer, Charles	26 Jun 1899	T. C. Davis Frank & Charles Thayer	Reno	77	?Diph	82
Thomas, Adison	2 Jun 1906	Daughter Mrs. Adison Thomas	OH	63	Old age	170
Thomas, ch. of	29 Jan 1899	D. B. Thomas (?)W. Swengen	MG	3½	SpinMening.	78
Thomas, child of	13 Sep 1905	(?)Annie Thomas	OH		Stillborn	160
Thomas, Clara B.	19 Dec 1895	Annie Thomas; Fred Gleed	OH			48
Thomas, Mrs (?)Emmie H.	15 Jan 1900	J. M. Newlin	OH	65	cancer	Bwls 88
Thomas, Hannah (From K.C.)	10 Mch 1896	Joel Thomas	OH			51
Thomas, Irwin	27 Jun 1897	Carrie Thomas; Isaac Miller	OH	53		58
Thomas, Joel (Shipped from Kansas City, Mo.)	13 Feb 1900	Milton Guest	OH	68	Stom&Spleen	88
Thomas, Maggie	9 Jan 1900	Geo. Thomas; Benev Soc	OH	33		87
Thomas, Mrs. Mary (Shipped from K C Mo.)	6 Apr 1904	Orlie Thomas	OH	22	?	140
Thomas, Orville (Shipped from K C)	11 May 1906	Geo Thomas; T. Thomas	MG	20	Consumpt.	170
Thomas, Stephen	18 May 1902	The Family	OH	68	Accident	116
Thomas, Theresa	17 Jan 1906	Met. Life Ins. Co.	MG	21		165
Thomas, Wesley	18 Aug 1904	Annie L. Thomas Mrs. McCall; (?)B---- V. Allen	OH	1½	SumComp.	145
Thomas, W. J.	23 Mch 1901	W. E Barnes; John Walton	Vinland	84		102
Thompson, Arthur	2 Jul 1902	C. M. Thompson	MG	22		117
Thompson, Edward	24 Jun 1906	Mrs. Ed Thompson	OH	68	Paralysis	171
Thompson, Mrs. (?)E.L.	28 Dec 1895	Geo. Thompson Boiler Room Swift Packing House, KC Kans.	MG			48
Thompson, Nelson Pri. Co A 79 U. S. (?)O. Vol. Infantry	2 Aug 1903	Mrs. Thompson	Dg. Co.	67	Dropsy	130
Thompson, J. Edger	24 Dec 1895	Robt. J. Thompson	OH			48
Thompson, Joseph	14 Sep 1907	Wm & Killie Thompson	OH	85	BrainTrbl	189
Thompson, Marie Edna	7 Aug 1907	Mrs Lowery; Ed Thompson	OH	4 m.	SumrComp	188
Thompson, Mark	23 Oct 1904	Mrs. Mark Thompson	OH	45	Brights D	146
Thompson, Nora	28 Apr 1901	W. H. Pendleton Joseph Thompson	MG	18	LaGrippe	103
Thompson, Robert Private Pioneer Co.	28 Aug 1900	Douglas Co.	Clinton	80	Old age	95
Thompson, Robt J. (Shipped from KC Mo.)	? Div. 16th Army Corp US Col. Vol. 23 Feb 1905	Mrs. Robt J. Thompson	OH	67		153
Thompson, Sarah	1 Jan 1905	The Estate, Dr. Harvey	Adm OH	80	Old age	150
Thorp, Nancy	17 Feb 1907	Mrs. Geo. Califord	MG	90	Dropsy	181
Thorp, infant	16 Jun 1892	(?) Garvin/Irwin	Blank			19
Thornton, Ed	21 Feb 1898	Ephriam Thornton	OH	28	?	68
Thornton, J. W.	16 Jun 1907	Oliver Thornton, son	OH	46	StomTrbl	185

Name	Burial Date	Ordered by	Burial	Age	Cause d.	Pg.
Thornton, Nancy A.	12 Aug 1896	The Family	OH	?64	Paralysis	54
Thornton, O. E.	17 May 1895	Dg Co.; Spencer Post. Comm; ? No. 12	OH			41
Thorton, W. R.	21 Dec 1899	John Thorton	OH	28	RR Accid.	86
Throlls; W. E.	9 Nov 1903	Mrs Throlls; Mrs Jones	OH	54		133
Thudium, Henry W. (Shipped from Colo. S.)	16 Sep 1906	Chas Thudium	OH	27	Tubercul.	174
Thudium, child of	28 Jun 1897	Chas F. Thudium	OH	9?	Measles	61
Tibbits, Frank E.	6 Jan 1904	Co. Poor Com.	Eudora	40	Cancer	135
Tingle, Gideon	9 Nov 1893	A. G. Honnold	MG	26	Burns	31
Tipton, J.S.	21 Aug 1896	W/R Smith; Family; MinPoint, Ks	34		Typhoid F	54
Tole, I. M.	14 Mch 1900	S. G. (?)McCann	MG	76	Senile Deb.	89
Tolles, Mrs. E. C.	18 Sep 1895	J. D. (?)Taxar	?Vermont			45
Tornaden, child of	19 Mch 1891	Tornaden	MG			8
Tornaden, child of	26 Nov 1892	Mr. Tornaden	Blank			23
Topping, Mrs. H. B.	2 Dec 1892	H. B. Topping	B.C.			23
Topping, Howard B.	6 May 1893	The Family	Baldwin			26
Travis, Samuel	16 Sep 1893	Anna Travis	OH			29
Thorp, Chas E.	16 Aug 1893	Elias Butler; Lansing; Lansing				29
(?)Trimper, Susan R.	6 Apr 1904	Miss Alice Winn	OH	78	?	140
Trouseau, J.J.	21 Sep 1902	C. J. Stollard; Williamstown	68		Dropsy	120
Trouseau, Lucy S.	2 Jan 1903	C. J. Stollard	Blank	5 yrs		124
Trowbridge, G. G.	14 Dec 1907	Sister; Mrs M J Call & Son	OH	82	com. of diseases:	82
Tucker, Elma S.	2 Jun 1895	E. S. Tucker	OH	(child)		42
Tucker, child of G.	26 Dec 1896	Geo Tucker; Mr Dean	Clinton	3½	Tonsilitis	57
Tucker, Mrs. Harriet	6 May 1902	Thomas Tucker	Clinton	94	Old age +	115
Tucker, John	8 May 1903	W. (?)I. Tucker	Clinton	79	Old age +	128
Turley, child of (listed between 9/13 and 9/20, 1897)	no date	W. A. Turley	(?)Hearty		Oak Cem.	64
Turner, Mrs. E.	21 May 1899	AGHonnold; City Marshall	MG	50	Lung Trbl	81
Turner, infant	25 May 1900	? Turner; City	Missouri	1 yr		92
Turner, Ollie	26 Aug 1897	Mrs Turner; Wm Hayden;	OH	26		63
Tutt, child of	12 Nov 1898	A G Honnold	MG	3 yr	Sw. a Pim	75
Tuttle, Adam	30 Jun 1902	Estate, John Hoover, Adm. G. A. Tuttle		70	Sen. Debil.	117
Tuttle, Mrs. Grace	5 Feb 1905	F.L. Tuttle; W. A Marchal; Vinland	25		Pneu.	152
Tuttle, Harriet	28 Nov 1896	(?)Danl Ulrick Adam Tuttle	Marion	60	Accident	56
Tuttle, Mildred	7 Mch 1905	Mrs. Geo. Tuttle	Collins	6??		154
Tuttle, Wm Marshall	9 Sep 1907	B. E. Tuttle; Sibley; Vinland	9		Shot	189
(?)Tweed, Andrew	4 Sep 1905	The Family	OH	87		160
Twitchell, C. S.	26 Mch 1900	The Family	OH	73	Asthma	90
Tydings, Mary F.	7 May 1906	P F Tydings, husband	Higbee Mo	42	Tubercul.	169
Tyler, Isham Cap Co. 15 K Cav.	4 Mch 1904	Mrs. Isham Tyler	OH	85	Kidney Trb	138
Tyler, Mrs. Sarah	6 Nov 1898	Co. Commission Mrs. R. W. Sparr	OH	70		75
Tyler, Thos.	8 Feb 1892	City; A. G. Honnold				
Tyndall, Evangeline	24 Dec 1897	Geo. Hollingburg; AGH	Blank			16
Tyson, Saul	26 Mch 1891	O. E. Tyndall	Jackson-20 ville, Ill.			67
Tyson, Wilma C.	6 Jun 1904	A. J. Dicker	MG			8
		William Tyson	OH	2½	? Trbl	142

MOSES KEOKUK, CHIEF OF THE SAUK AND FOX INDIANS

JAILED IN LAWRENCE, KANSAS

On November 23, 1868, Moses Keokuk, Chief of the Sauk and Fox tribe was jailed overnight in the Lawrence jail with three companions, Mo-ko-ho-ko, Ka-ka-pe-quode and Muscoe-tah, for the offense of "going to Washington, DC." They were on their way there to see the "Great White Father" to protest the treaty proclaimed October 14, 1868 whereby the Sauk and Fox lands of Osage Co., KS were ceded to the government where it "went to settlers in lots of 160 acres, at not less than \$1.50 per acre."

The U.S. Commissioner of Indian Affairs, Charles Mix when he learned of their proposed visit to Washington, had advised Thomas Murphy, Indian Superintendent for Kansas that no delegation of Indians "in your superintendency will be allowed to visit this place during the present fiscal year...for the reason that there are no funds at the disposal of the Department...to use to defray their necessary expenses. Keokuk when read this statement replied that he had money enough to defray this expense and left with five others for Lawrence, Ks in November of 1868. Agent Wiley followed and made an affidavit for the arrest of Keokuk and the other chiefs. The case was brought before the U.S. Commissioner, W.P. Montgomery and was set for the next term. Keokuk would not pay bail and was ordered to jail. However, he eventually did reach his destination according to the New York Tribune 14 December 1868 issue:

"WASHINGTON, DEC. 12.—To-day a delegation of the Sac and Fox Indians of the Mississippi, in charge of Keokuk, their head chief, accompanied the Hon. Sidney Clarke of Kansas, to see the President and make known their grievances. The Indians were attired in their highest style. Wan-com-mo wore a coat loaded with ten or twelve pounds of beads and wampum, and fringed with buckskin strings a foot long. Two of the chiefs wore necklaces of nails of grizzly bear's claws, strung on an otter skin. These nails are about five inches in length, and the necklaces cost hundreds of dollars each. The President kindly received the painted warriors, and assured them his protection. They have come to Washington without the sanction of the Indian Office, to effect, if possible, the removal of swindling officers on their reserve. Notice has hitherto appeared of their arrest and imprisonment by their agent, and of their suing Commissioner Mix for false imprisonment. Their arrest, though sanctioned by the Interior Department, the President disapproves. The following is the paper which they submitted to Mr. Johnson:

"To his Excellency the President:

"The undersigned, chiefs from the Sac and Fox tribes of the Mississippi, respectfully represent to your excellency that their agent, Albert Wiley, having been guilty of misconduct in office, should be removed for the following reasons:

1. For giving the exclusive right to trade with their tribe to one William Whistler, who charged them exorbitant prices for the necessaries of life, amounting to twice or three times as much as the same articles cost outside the reservation.
2. That besides refusing any person license to trade with the tribe, the agent removes, or threatens to remove, the chiefs, for not advising their people to trade with this licensed monopoly, and that the agent represents to their people that the government wishes them to pay such exorbitant prices.
3. That when they desired to come to Washington to obtain redress for their grievances, the agent declared that he would deprive Keokuk of his position, which he has held for over twenty years, and would arrest the whole party.
4. That agent Wiley followed them to Lawrence, Kan., and procured their arrest and imprisonment, not for any crime, but because they desired to represent their wrongs to the department.

5. For misrepresenting to us that our last treaty was ratified [proclaimed?], and requesting and influencing us to sign a deed for a strip of land two and a quarter miles wide and four miles long, during the absence of the United States interpreter, thereby taking us unprepared, and forcing us to convey valuable property to the detriment of the tribes.

"For these gross outrages of the agent, and for his collusion with the trader, we, the chiefs of the Sac and Fox tribes of the Mississippi, respectfully ask you to remove both agent Albert Wiley and the trader William Whistler, and appoint an agent with instructions to license at least two traders for the tribe. We come to your excellency claiming protection against the rapacity of those who desire to swindle us out of the little we have. We have full faith that the government desires to do us justice, and we beg you will grant our prayer and see justice done us.

(Signed)

"KEOKUK, his X mark.
 "WAN-COM-MO, his X mark.
 "MAN-A-TO-WAH, his X mark.
 "QUAH-QUAH-LUP-PE-QUAH, his X mark.
 "CHARLES KEOKUK, son of Keokuk, and Interpreter.
 "GEORGE POWERS, Interpreter."



Moses Keokuk and son, Charles. Charles attended school for a time in Baldwin, KS with Fannie and Issac Goodell, Jane Shaw, Paw-kaw-kah and Joe Chick-o-shuk

Photo courtesy of the Kansas State Historical Society

From Kansas State Historical Collection
 and Jail Book 1, Kansas Collection,
 Spencer Research Library, University of
 Kansas

MEMBERS OF THE PRESBYTERIAN CHURCH AT CLINTON
DOUGLAS COUNTY, KANSAS



Continued from Vol. VIII, No 2, p. 93

1878

BOYD, George S.
BOYD, Mrs. Hattie A.
BALDWIN, Hattie
CURTIS, Miss Elizabeth
HULCE, Adolphus
SHEPARD, Mrs. Carrie E.
DEAN, Frank
SHEPARD, Mrs. Elizabeth
SHEPARD, J.W.
YOUNG, Miss Mary H.
LEACHMAN, Miss Estella A.
CURTIS, Frank
OLNEY, Willis
GEYER, Henry
GEYER, Miss Joanna
GEYER, Sarah L.

1879

PATTON, Mrs. Adelia

1880

HOOK, James
STOWE, Warren
STOWE, Miss Clara F.
STOWE, Miss Lillie M.
HALDERMAN, Winnie
HALDERMAN, Miss Jennie
STOWE, Benjamin
STOWE, Charles
DEAN, Miss E. May
WHITE, Miss Mary P.
WHITE, Elmer W.
BALDWIN, Chester U.
BALDWIN, Miss Edith A.
DEAN, Lillie B.
STOWE, Clarence B.

1881

SIZER, David D.
CURTIS, Mrs. Clara
PATTON, Mrs. Josie T.
McALLASTER, Charles A.
McALLASTER, Mrs. Emily
HULCE, Dudley B.
RABER, Miss Alta
PATTON, Miss Annie A.

1882

McKEE, J.W.
McKEE, Lemire E.
McKEE, Emma U.
Freeman, Mrs. Clara

1883

DEAN, Mrs. Anna N.

1884

PRICE, David T.
WOODWARD, Charles E.
WOODWARD, Mrs. Alice
WILLIAMS, Mrs. Anna

1886

PATTON, Richard L.
FRAZIER, Luther M.
HUTCHINSON, Andrew J.
LOSEY, Mrs. Mona
PATTON, Mrs. Rachel W.

1887

DERBY, George F.

1888

DERBY, Franklin A. Jr.
ANDERSON, Miss Rose W.
MAGINNIS, Mrs. Lucy A.
FARWELL, Mrs. Mary J.M.
AUSTIN, Miss Mary A.
AUSTIN, Mr. A.C.

1889

BRAWLEY, Mrs. Maggie
HALDERMAN, Samuel W.

1890

PAYNE, Walter Levi
PAYNE, Mrs. Vienna
BULLOCK, Miss Minnie O.
LYSINGER, Mrs. Fannie M.
RABER, Eli B.
MARTIN, Alven E.
MARTIN, Ella B.
RABER, Miss Elma
FARWELL, Franklin M.
FARWELL, Clara Rebecca
BALDWIN, Mary Gertrude

1891

PATTON, Frederic Richard
PATTON, Carrie J.
RABER, Carrie
RABER, Perlie
CUMMINGS, Myra Belle

1892

McKEE, Miss Maggie S.
DEAN, Franklin M.
DEAN, Mrs. Jennie

1893

AXER, Mrs. Kate
CUMMINGS, William J. Jr.

1894

KEITH, Mrs. Isabella
HALDERMAN, Miss Margaret A.
DEAN, A.B.
DEAN, Mrs. Della

1895

STEELE, Mrs. Isabella
STEELE, Robert Alex
STEELE, Maude
DEAN, James Harlie
DEAN, Mary C.
STEELE, Miss Margaret C.
STEELE, Miss Edith E.A.
PETEFISH, Mrs. Kate A.

1896

BARTON, Miss Luella May
KEITH, Edmond Ray
STEELE, Mrs. Hattie Elizabeth
PATTON, William Donald
TUCKER, Mrs. Susan Elmina
TUCKER, George
DEAN, Wallace Anderson
PORTER, Byron
DERBY, Miss Grace Emily
MEAD, George B.R.
MEAD, Mrs. Cora
McKEE, Mr. W.J.
McKEE, Mrs. W.J.

1897

HUMPHREY, Mrs. Caroline

1898

RABER, Samuel J.

1899

WALLEN, Mrs. Annie

1902

MOSS, Frank
MOSS, Mrs. Ella
DODDS, W.E.
DODDS, Mrs. Maggie
BALDWIN, Mrs. Elvina
CUMMINGS, Margaret I
McKEE, Raymond I.
McKEE, Bruce

1904

McKEE, Jennie May
DEAN, Adelia
CZAPLINSKI, Charles G.
CZAPLINSKI, Mrs. Laura
COPLEY, Lizzie A.

1906

SQUIRES, William A.
METCALF, Mrs. E.A. M.
METCALF, William E.

1907

HALTERMAN, Mrs. M.M.
BRADLEY, Mrs. Huldeh A.
DEAN, Rachel W.
BALDWIN, Fredrick M.
CUMMINGS, James McKee
CUMMINGS, Bruce H.
McKEE, Gordon E.
DEAN, James R.
MOSS, George G.
STEELE, James F.
HARRELL, Roy J.
DERBY, Arthur G.
DODDS, Gertrude E.
ADRIAN, Frances M.
BRADLEY, Ora E.
TUCKER, Dora T.
JOHNSON, Harry C.
JOHNSON, Elmer J.
HOOD, Harry I.
BELLES, Omer R.
GIBLER, Ivan W.
BRADLEY, Oral A.

1908

GIBLER, Thomas
GIBLER, Mrs. Mollie
GIBSEY, Mrs. Lillie
BARTON, Mrs. Myrtle

1910

MURPHY, Michael J.
MURPHY, Mrs. Lena
LOSH, Mrs. Lura May
KAMPSCHROEDER, Mrs. Sadie
LASH, Arthur
MURPHY, Teresa
MURPHY, Bessie
HOUT, Mrs. Caroline
FRY, Roy Moses
FRY, Grace Jeannette
FISHER, Mrs. Gertrude P.
STEELE, Mrs. Rebecca
MOSS, Miss Gladys
DEAN, Ruth Derby
DEAN, Mary Pearl
DEAN, Effie May
DEAN, Faith Eleanor
BROWN, J.Walter

1911

KAMPSCHROEDER, Charles F.

SHAWNEE INDIAN, PASCHAL FISH OF EUDORA, KANSAS

by Fern Long, Eudora Area Historical Society, 1985

William Jackson was a white man taken captive by the Shawnee Indian Tribe of Ohio when a young man and raised with the Shawnee. He was given the name of Paschal FISH. Upon the death of Captain Rogers, the leader of the small Shawnee Band near Cape Girardeau, Mo., leadership was given to Paschal FISH.

In the Indian Removal Act of 1830, the Fish Band of Shawnee moved to northeast Kansas on Shawnee Reserve lands near the present town of Turner, Kansas, near Kansas City. Chief FISH had a son, Paschal Jr., born in 1804 and at least four sons; Charles, born 1813, died 1869; Isaac, b. 1833 in Kansas Territory; Jesse, died 1866. John and William and probably some daughters, one probably marrying Josephus Pascal.

Paschal FISH, Sr., died in 1834 and his son, born near St. Louis, MO and named for his father assumed leadership of the Fish Tribe at age 30. He was educated in a Friends Mission School and was married and had some children whose names we have not found. He was an interpreter for the Shawnee Mission Manual Labor School, his father had requested from the government. His wife and children might have died in one of the terrible cholera or smallpox epidemics that wiped out whole villages of Indians as they came in contact with the white man. He was a cousin of the Shawnee Prophet.

Paschal FISH, Jr. was also a blacksmith for the government, a business man and a Methodist Minister. He was described as a kind Christian man. His second wife was Hester Zane, daughter of Hannah (Dickinson) Zane, a Wyandot Indian. They married Oct. 14 1847 and she died four and one half years later on April 17, 1852. Their children were: Obadiah-b. 1848; Eudora-b. 1850 and twins-Leander Jackson and Andrew-b. 1852. Eudora and Andrew went to live with Grandmother Zane. Paschal must have remarried between 1852 and 1855 as his wife, Consort FISH died in the cholera epidemic of 1855. Obadiah and Leander Jackson must have stayed with their father as they were living in 1860 and listed on Eudora's deed. Obadiah is missing on government rolls after 1855 so may have died then also.

Paschal then married Martha Captain (b. 1814, d. 1860) at age 46. Wife No. 5 was Mary Ann (McClure) Steel and he acquired a step-daughter, Anna Ham, in 1857 census. She may have been Martha's daughter. Anna married Henry W. Edmonds (Edwards), also called Anna (Harvey) Edmonds in 1863 and had 1 child.

Paschal's last wife was Jane Quinney and she went with him to Oklahoma in 1872 and is on the Quapaw rolls and died in 1873.

It was probably in the 1840's when Paschal FISH came to the Eudora area, as he and brother, Charles operated a ferry over the Kansas River at the mouth of the Wakarusa and part of Col. Doniphan's Army ferried across the Fish ferry enroute to the Mexican War as they traveled over the Military Branch of the Santa Fe Trail from Leavenworth through the present site of Eudora to Willow Springs to join the regular Santa Fe Trail. Paschal requested a Mission School in the Eudora area as his father had done and the Methodist Church started the Wakarusa Shawnee Indian Mission here in 1851. It closed in 1854 due to the slavery problem. Dr. Abram Still and his two doctor sons, his wife and one son's wife, Mrs. Still, helped at the Mission. Paschal's brother, Charles was interpreter at the school. The building reverted to Paschal and in 1857 a group of Germans agreed to buy 774½ acres from him to found a town. In 1860, when the Eudora deed was signed by Paschal, he was said to have been chief of 600 Shawnees, many half white blood.

Paschal FISH built a hotel or inn on the Fremont-Westport Trail from the Kansas City area to Lawrence, located at the south edge of the present town of Eudora. He sold it in 1872 when he went to Oklahoma.

From 1857 to 1866, Paschal FISH preached for the Methodist Church in Eudora and other nearby areas as one of the Circuit Ministers to the Indians. He died on the Oklahoma-Kansas border February of 1894 by freezing to death. Paschal had an orphan, Judge Cato FISH in his family in 1857-1858.

From the Book THE DELAWARE INDIANS, by C.A. Weslager, Rutgers University Press, New Brunswick, New Jersey, 1972

p. 419

"The traditional Delawares refused to send their children to school or the Christian Mission and they continued to observe their ancient religion. They gathered together each fall in the Big House-which stood in a cluster of walnut trees, later known as Bismarck Grove, about 6 miles east of Lawrence-dancing around the sacred centerpost with the carved faces of M'sing"(masked spirit)

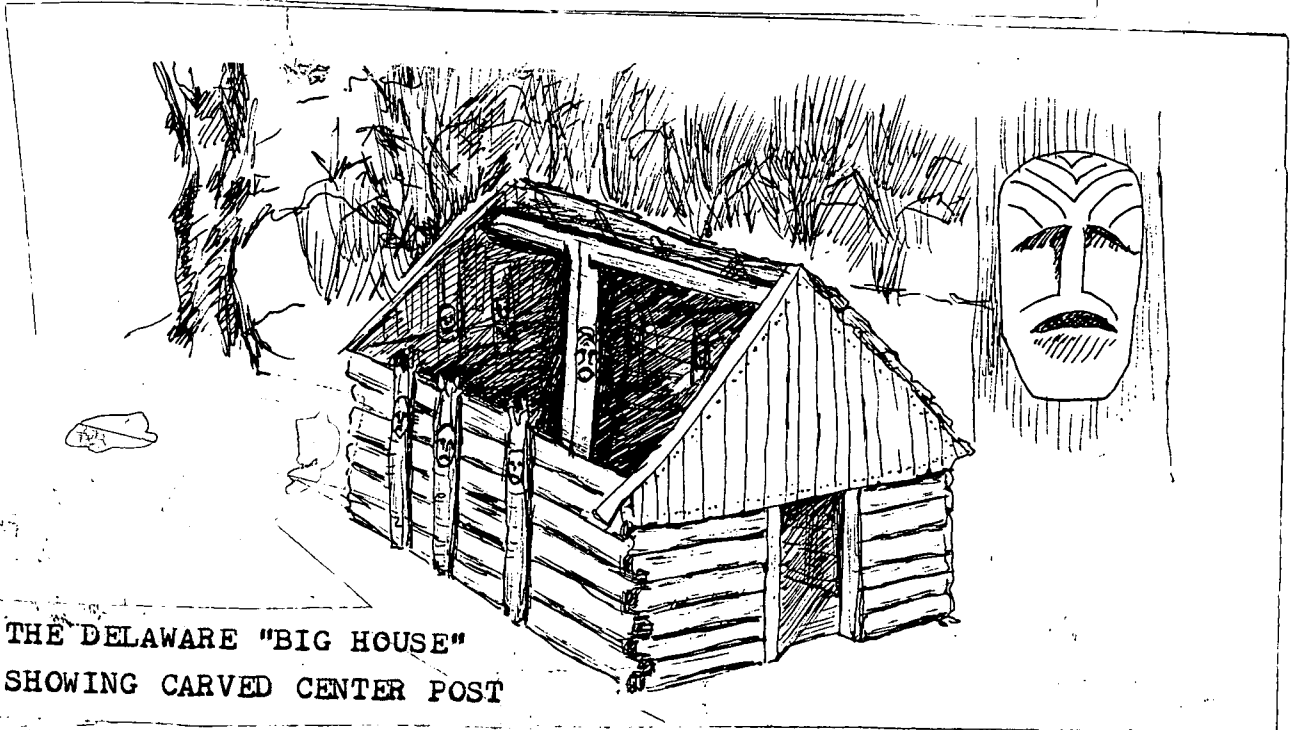

THE DELAWARE "BIG HOUSE"
SHOWING CARVED CENTER POST

LIST of DELAWARES on the RESERVATION in KANSAS WHO DECIDED
to BECOME AMERICAN CITIZENS: (1866)-Compiled by John G. PRATT,
Indian Agent

<u>Heads of Families</u>	<u>Age</u>	<u>Number of Minor Children</u>
Mary Jane DEFRIES	24	2
Frances C. GRINTER	27	5
Annie GRINTER	45	4
William Henry GRINTER	25	0
Rosanna GRINTER	37	8
Sally HONEYWELL	36	4
George O. COLLINS	22	1
Lewis KETCHUM		
Elizabeth Z. KETCHUM	31	7
John W. KETCHUM	24	0
Mary E. KETCHUM	21	0
Sarah Ann KETCHUM	41	0
Ellen SWISHER	24	4
Melinda WILCOXEN	36	2
Betsey ZEIGLER	54	1 (died Oct 1867)
Logan ZEIGLER	40	
Sophia ZEIGLER	32	2
George ZEIGLER	24	1
Mary Tiblow STEVENSON	17	1
Mary Ann TIBLOW	43	5
Nannie PRATT	24	3

KANWAKA NEWSPAPER ITEMS

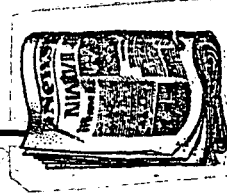

From Lawrence Daily Journal
Thursday, Sept. 13, 1888

George RICHARDSON has a new "hay hand". It is supposed he will be a heavyweight pitcher for he already weighs twelve pounds.

Charles HANN who has been in California more than a year came back to "good old Kansas and Kanwaka" last week.

James HOOK and daughter Miss Ella, started last Sunday morning for a visit to Eastern friends by way of the G.A.R. excursion.

Mr. and Mrs. HANSELMAN took the train for the East last Sunday morning. They will attend the G.A.R. reunion at Columbus, Ohio and then spend some time visiting relatives in the north part of the state.

Several of our young folks are attending school in Lawrence. Miss Ollie RICHARDSON and brother, Eaernest, at the Business College and Messrs. Will and Fred RAYMOND, Lloyd DUFFIE and Alice TOPPING at K.S.U.

From Lawrence Daily Journal
December 5, 1888

Clarence STOWE blows a new cornet.

A.W. HADLEY has recovered and is able to "shuck corn" again.

Prent DOUGLASS expects to enter the Business College in the near future.

Lloyd DUFFEE has moved to Lawrence for five days in the week. He goes to the K.S.U. the boys say.

The Misses FITZPATIRICK very pleasantly entertained about 70 of their friends at their home in W. Kanwaka last Friday night. The evening was spent dancing and card playing. About 12 o'clock the guests were lead into the dining room where an elegant supper was served..."

From Lawrence Daily Journal
December 13, 1888

Herman RICHARDSON intends to move to Lawrence soon.

Misses Tillie and Mary JOHNSON entertained a party of friends last Friday night

Wm. CLELAND has advertised his stock and tools for sale and will move to Lawrence

From Report of Special Committee to Investigate
the Troubles in Kansas, 34th Congress, 1st Session
1856

SAMUEL SMITH called and sworn.

I came into the Territory on the 1st of April, 1855, from Illinois and settled near Lecompton. Mr. Joseph Oakley and myself bought a claim there of Mr. L. D. Hendricks. Immediately after we took possession, Mr. Oakley left for Michigan for his family. I remained there. I went to Kansas City to take down Mr. Oakley, leaving my boys to build a cabin on my portion of the claim, Mr. Oakley and myself having divided it. A committee waited upon me after my return and informed me I was trespassing upon a claim owned by S. J. Jones, afterwards sheriff, and a Dr. Davis. A gentleman calling himself Dr. Davis was present, and told me this. They ordered me to appear before a commission established at Benecia, but I did not do so. It was the 8th of April that we took possession of the claim. On the 2d of May, Mr. Jones came with a party. I was sick and in bed in Mr. Oakley's cabin, as mine had not much accommodation in it. Mr. Oakley's cabin was on the claim when we bought it. Mr. Jones told me he had burned my cabin, and told me I must leave the claim, that it was his. There was some conversation about the penalties of this association, among which were hanging, tarring and feathering, &c. I was somewhat threatened with these penalties in the name of the association. I have never been able to ascertain that either Jones or Davis had ever been in possession of this claim.

I did not leave, but continued to work on the claim. I found my cabin burned down. On the 28th of May I was invited to assist a man by the name of Hancock, who lived near by, in building a house, and went over there for that purpose. We were cutting logs a short distance from where the house was to be erected; and shortly after we commenced work, an alarm was given that a crowd of armed men were coming towards us. There were some half a dozen of us at work, and we all left immediately and went to the house that Mr. Hancock was then living in. When we got there, I saw a crowd of twenty-five or thirty men coming towards the house; and when they got there we were ordered by Mr. Jones, the leader, to disperse. We stood our ground, and they marched up in front of the house. Jones ordered the crowd to make ready and take aim, and in that position they came up. They were all armed with shot guns, rifles, and revolvers. Among them I recognized Mr. Jones, Mr. Evans Todhunter, Mr. Roderick, now postmaster in Lecompton, Mr. Taylor, a lawyer, Mr. Ellison, called "Squire Ellison," and a Mr. Gentry. When the crowd had got near enough to fire, after they had taken aim, Mr. Ellison called out not to shoot. We showed no resistance, but stood perfectly quiet. Mr. Ellison spoke to me, and said we ought to be careful, for some of the boys would shoot. After some conversation, Mr. Jones ordered Mr. Hancock to leave the premises, which, at first, he refused to do; but after some threats, he took out his goods from the house and went off. I understood at that time that Jones was

postmaster at Westport, Missouri. Mr. Hancock's family were turned out of doors, and, for some weeks afterwards, I saw his goods out on the open prairie, until he could build a house for himself. At that time I had some conversation with Jones, after Mr. Ellison had told me he had been to my cabin, and had advised me to leave it, possibly for fear Jones and his party would turn me out by force. Mr. Jones, in conversation, acknowledged that he had threatened to shoot me if he found me in Oakley's cabin again. I returned to the cabin after that, and sent two of my boys out to arouse the neighbors. The rest of us went to work to fortify the cabin, so that we might defend it, by loading our guns and knocking out some chinks between the logs to put our guns through. I found written on the cabin door, "You are hereby ordered to leave these premises by 4 o'clock this evening." This was written with red chalk, but had no signature. About 4 o'clock, Jones came to the cabin, leading a crowd. I went out and had a conversation with him. He was anxious for me to leave without further trouble, and insisted that I must leave at all hazards. After consulting my friends, I concluded to leave the cabin; and we all did so, and went off from it for a short distance, and stopped to see what would be done. Jones went back and consulted his friends for a while, and then some man of the crowd went up on the roof of the cabin and set the shingles on fire. I was not near enough to recognize that man. The cabin was burned down. One of my sons and a Mr. Grout went to the cabin and took my goods out after the cabin was set on fire. I left the claim then for several months, until after Mr. Oakley returned. Jones put a man in a house outside of the claim we had bought, and they took our rails we had cut, and raised a crop of corn on our claim. Mr.

Jones never lived in that house, and did not live in the Territory, so far as I know. After Mr. Oakley returned, he built a house on his claim, and we then went on the claim again and occupied it. I went on my share of the claim shortly after Mr. Oakley did, and I commenced building a house. In the conversation, at the time Mr. Hancock was turned out of the house he was living in, Mr. Jones told me, when I threatened to apply for civil redress, that Judge Lecompton was interested in the claim. In September last, an injunction was served upon me, issued by Judge Lecompton, forbidding me to commit any more waste by cutting timber on this land; and the case is still before his court, and I have ever since been under that injunction. After my house was burned, I went to Tecumseh, and applied to the grand jury for redress against these persons for having burned my house and threatened my life, but they refused to give me any hearing. This was before the county lines were established. Attorney General Isaacs told me there was no law in regard to burning houses or mobbing persons, and they had no jurisdiction over it.

SAM'L SMITH.

LAWRENCE, K. T., May 12, 1856.

MINUTES OF THE ORGANIZATIONAL MEETING OF THE
 FAIRVIEW BROTHERS CHURCH
 Echo, Kansas-May 6. 1887



Submitted by Jackie Kennedy

4

Echo Douglas County Kansas
 By previous arrangement a number of the
 "Brethren" met at Colyar school house on Friday
 May 6th 1887, at 2 O'clock P. M. for the purpose
 of organizing a church in harmony with the
 action of the Dayton Convention held at Dayton
 Ohio June 6th 1883 which adopted the New
 Testament as the creed and discipline of the
 Church.

After singing, prayer, reading the 12th
 chapter of romans and some remarks, Joseph
 Michael was chosen Moderator and S. W. Meitake
 secretary for the day.

Roll called and twenty answered to
 their names.

On motion the church was named
 "Fairview Brethren Church."

Resolved that our church district embrace
 all of Douglas County Kansas lying south of
 the Wakarusa river, with the privilege of permittin
 any member or members living outside of said
 district where no organized Church of the Brethren
 exists to attach themselves to the "Fairview
 Brethren Church." Carried unanimous.

The following preamble and resolution wa
 then read and ~~ad~~ motion was adopted:

Inasmuch as the law of the Lord is
 perfect, is able to make thee wise unto
 salvation through faith which is in Christ Jesus,
 and is profitable ~~for~~ ^{for} doctrine, ^{for} ~~for~~ ^{for} correction,
 in righteousness, thoroughly furnishing the
 "man of God for all good works: Therefore

Continued on next page

be it resolved that the Brethren of the "Fairview Brethren Church" adopt the Bible in its entirety as the bond of union in all things pertaining to life and godliness, and their perfect law to govern the church in all things necessary to salvation.

On motion Joseph Michael was chosen Elder of the church.

After setting forth two for the purpose of selecting one for deacon, prayer was offered asking for the right selection, and the choice fell on Daniel Ulrich.

After setting forth two others, and prayer, the choice fell on D. P. Weybright.

After setting forth two others and prayer, the choice fell on S. W. Meetaker.

The deacons were then installed in their offices by laying on of hands and prayer.

On motion S. W. Meetaker was elected clerk.

On motion Adam Tuttle was elected treasurer.

A collection was then taken up amounting to three dollars twentyfive cents (\$3.25).

After prayer, meeting adjourned.

S. W. Meetaker Secretary,
Joseph Michael Moderator.

From Booklet Entitled,

COUNTY SUPERINTENDENT OF SCHOOLS, 1902.

Miss Lulu Sinclair, of district No. 66, Marion Township, who received the highest general average in the seventh and the eighth grades upon final examination, represented her class of 84 members as valadictorian at the graduating exercises held at Lawrence on the evening of June 20, 1901. For this honor Miss Sinclair received a scholarship in Washburn University, Topeka, Kan., where she is now attending school.

Submitted by Vivian Clough



MISS LULU SINCLAIR.

A LETTER FROM PALMYRA TOWNSHIP IN 1859

Prairie City, P.O. Douglas Co., Ks
July 11th 1859

Hon. Eli K. Price, Phila. Pa

Dear Sir

Permit me to address a few lines to you, on a subject however, on which it appears we feel alike. I am a missionary of the Moravian, (United Brethran church) and have been in the Territory ever since 1846, with a short interruption. I have seen the operation on the frontier among the semicivilized Indian and have seen the Indian in his original state. And having been at the federal City for a number of times about Indian affairs and having made the acquaintance of many agents for the Indians, I received considerable inside into that branch of Government. And when courts were established in this Territory I made it an object to learn in how far the Indian would be protected by it. But, alas! all is calculated to exterminate the Indian and destroy or hinder all the good which is done by benevolent Societies. The master stroke, however, to accomplish the object has been done a few weeks since by the expounding of the laws in relation for the protection of the Indians. It is decided by the U.S. Supreme Court for this territory, that there is no law in existence, by which a person can be reached(?), who trespasses on the Indians rights and that the U.S. has no rights to procecute a person making a settlement on Indian's land.

For two years I followed up such cases, having seen hundred of cords of wood carried away, building timber and rails. Have seen how the Indian soil, was cultivated by intruders, houses built on their land and making the effort to drive the Indian from his own home. I thought it impossible that person, guilty of such crimes, and when 4 to 5 witnesses stand ready to testify to it, should be dismissed and yet some 20 such cases were dismissed, that have made settlements on not more than 4 sections of Indian land and besides these I saw about 50 other cases dismissed. My heart failed me and I was ready to cry: "Lord it is enough now, take away my life for I am no better than my fathers." I had no more hope, for if the Indians can not be protected, for the averlesioness? of the white man, if there is no penalty that he has to fear, every stick of timber will be taken from the Indian, he will be harrassed day after day, and I have already written to the officers of my church that I consider the mission work closed in Kansas and that I were ready to return home.

But strange as it may appear, it is so never the less that my mind recased to the east. I felt assured there was no hope in the west of a reaction, in the Indian's behalf, but I had to believe, if the east could only be enlightened on the Indian treatment and their wants, they were not so corrupt, but would yet rise up for the rescue of the Indian: if there were only a man of spirit and ability to revele and arouse them. That is my only hope: And it was cheering beyond measure when a few days ago, on a visit to the Ottawa Indians, I learned of my friend John JONES, that there were societies forming for that purpose. I read the proceedings of the meetings both of N.Y. and Phila. I rejoined at the spirit manifested in the resolutions. I read your remarks and a hope gleaned up in my darkened vision, that the wicked and destructive course now pressed? towards the Indians, may yet be arrested. If we were only left alone with them we could do much for their good, but the ruinous course has gathered strength by its age, and power by popularity and the missionary can now only think of how to remove the evil and he could see no way to accomplish it. But the popular voice can. I do not expect much from christian denominations in this direction, the united masses can only effect it. And from the bottom of my heart I give you God's speed. "Come over and help us!"

I would now suggest that in my opinion, you ought to investigate or see it done, or at least agestate it, whether it be a fact, that there is no law or statute by which one can reach trespassers on Indian rights. I know well that there is a penalty of one thousand dollars against making a settlement and c. on Indian lands. But Judge Pettett decided "that since the land belongs to the Indian and not to the U.S. the U.S. has no right to create a revenue out of that which does not belong to it, that the Indians should bring the suit. "Well we did by injunction and by indictment for the Indians and for the U.S. but nothing would do. And a Indian to bring suit, in his name is nonsense. How can a ward sue? Yet I am not a lawyer and do therefore not understand the law.

Hoping that these lines may find favor.

I am, very respectfully yours,

G.F. OEHLER

From PORTRAIT and BIOGRAPHICAL RECORD of LEAVENWORTH,
DOUGLAS, and FRANKLIN COUNTIES, KS 1889, p. 812 and 813

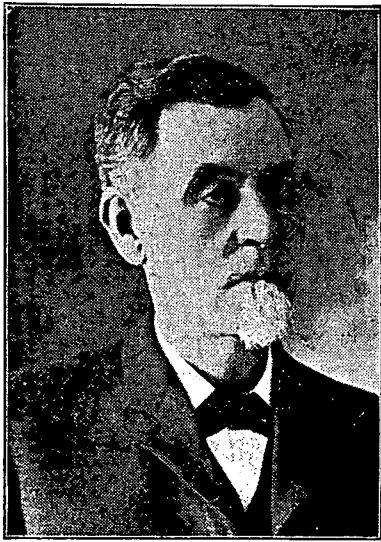

J. C. WATTS,

Candidate for Reelection as Commissioner from the 1st District, subject to the Republican Primaries, June 6th, 1902.

HON. JOHN CRIMP WATTS, who has made his home in Kansas since the fall of 1856, was born near Plymouth, Devonshire, England, September 3, 1835, a son of John and Elizabeth (Crimp) Watts, natives of the same shire. His father, who was the son of a stone mason, learned that trade at an early age and after a time began to take contracts. While engaged in filling a contract he accidentally fell from the belfry of a church and was so injured that he died six months later. Besides his wife (who came to Kansas and died here at the age of fifty-six years) he left four children, of whom John Crimp is the oldest and the only survivor. Isaac, the second son, was a soldier in the British army and served in India, but resigned, came to America and settled in Kansas, where he died. Thomas, who was also a soldier in India, came to Kansas in the early days and remained here until 1879, when he went east, and since then all trace of him has been lost. Mary, the only daughter, married A. Woods, and died in Lawrence.

After his father's death our subject was apprenticed to his partner, with whom he remained until he was eighteen. In 1853 he came to America on the sailer "Rose," and landed in Quebec after a voyage of eight weeks. Going to Cleveland, Ohio, he worked as a stone mason and bricklayer. In 1854 he went to Chicago and Waukegan, Ill., in both of which places he found employment and began contracting. In the fall of 1856 he came to Kansas. He was then a young man of twenty-one years. With all the enthusiasm of youth he began life in a new country amid hardships and difficulties. Going to Pottawatomie County he took up the first claim near Louisville, and there he built a house and made improvements, retaining the place for four years. As he passed through Lawrence he had noticed some stone buildings, and thinking it might be possible for him to secure work, he returned to

this city in February, 1857, and began contracting and building. In order to hold his claim on Rock Creek, every six months for two years he made a trip to it, starting from Lawrence on foot at noon and walking twenty-five miles that day, and twenty-nine the next, reaching the land after dark. Four years after he had settled in Lawrence a man offered him \$1,000 for it. He accepted the offer, deposited the money in a bank which failed three days later, entailing a total loss to him. Undiscouraged, however, he continued his work as contractor, and in time became successful, he and his uncle, Abraham Watts, being partners. He built the Miller block, G. A. R. building, Poehler block, the grocery building owned by John Jones, and many residences in this city. About 1890 he practically retired from business, although since then he has consented to take a few important contracts, among them that of the library building in the University of Kansas (1894), and the Fowler shops at the university (1898). He is the owner of considerable valuable property in Lawrence, and has dealt extensively in real estate. During the antebellum days he experienced all the terrors of border warfare, and remembers well the perils of the Quantrell raid that brought death and disaster to the people of Lawrence. At the time of the Price raid he was mustered into Company A, Third Kansas Militia, under Captain Wheeler as corporal, and went with his regiment down to the Blue.

In Lawrence Mr. Watts married Fannie, daughter of Thomas Collier, who came from Pennsylvania to Lawrence in 1857. They became the parents of six children, of whom Mary died at fourteen years, and the others are at home. Mr. Watts voted the Republican ticket until the Tilden campaign, since which time he has been a Democrat. He is serving his third term as chairman of the Democratic county committee. For three terms he represented the third and fourth wards in the city council, where he was chairman of the committee on streets, alleys and bridges. For two years he held the office of street commissioner. On the Republican ticket, in 1874, he was elected to the legislature, receiving a majority of six hundred over Alexander Banks. In the session of 1875 he secured the passage of a bill assessing property and stock at the place of their location. Not wishing to be the recipient of any favors from the railroads, he sent back all passes presented to him. For two years he was a director of the state penitentiary under Governor Glick. After becoming a Democrat he was a candidate for sheriff and treasurer of Douglas County, but his party being in the minority he failed of election. However, he overcame a majority of one thousand and was defeated by only one hundred votes. He is a demitted member of the Odd Fellows, and belongs to the Fraternal Aid Association, the Ancient Order of United Workmen and Washington Post No. 12, G. A. R.

WHERE WORDEN CHURCH GOT IT'S NAME

From Worden United Methodist Church Bulletin

February 3, 1985



Until 1906 our church had been known as Willow Springs. It started in 1869 as a part of the Lawrence Circuit and later as a part of the Eudora Circuit. In 1905 Deer Creek (now Stull) and Willow Springs comprised a circuit. Next we became a full-time appointment and the name was changed to Worden, for the community in which our church is located, rather than the township. The town of Willow Springs was an important stop on the Santa Fe Trail, was located 5 miles northeast of Worden (where the German Baptist Church is now located). The Willow Springs postoffice was closed November 1, 1900.

Worden's history as a post office address (although we still get mail addressed to Worden, Kansas) is found in KANSAS POST OFFICES by Robert W. Baughman: "A post office was established on September 22, 1884. John F. Schott was the first postmaster. This farming community is located east of Globe in south Douglas County. The post office was discontinued on May 31, 1895; reopened September 9, 1896, but was permanently closed on July 15, 1904."

The question of where Worden got its name seems to have two possible answers. I am told by Raymond Schott, grandson of John Fredrick Schott, first and only Worden postmaster (this postoffice was located on the Fred Turner farm) that close to Oldenburg, Germany, where the Schott family came from, was a town by the name of Worden. The Schott family had connections with the Worden Church, Miss Gertrude E. Schott was a member from 1909 until her death November 25, 1942. Two children of

Hugo and Ethel Schott were baptized March 30, 1913; their names were: Lola and Victor, grandchildren of the postmaster.

If Mr. Schott was consulted about the name for the new postoffice, it may well have been named for Worden, Germany. However there is another possibility: "Lorenzo J. Worden, born April 13, 1828, in Stephentown, N.Y. a descendant of Peter Worden of Clayton, England. Young Lorenzo was educated at Ithaca and Elmira Academies and taught school for eight years. He secured further education at Alfred University. On tour through Virginia and North & South Carolina he witnessed the violence of slavery, and was determined to come to Kansas to help make it a Free State. He married Jane E. Wormley, June 7, 1854, and taught school one year to provide necessary funds to go to Kansas and participate in the struggle for freedom. They arrived in Lawrence, October 27, 1855. He located on a claim one mile west of Lawrence, and farmed until 1862, when he entered the office of internal revenue as chief clerk and assistant assessor for the State of Kansas, which position he retained until 1870. He gained considerable respect in that office, and was elected state senator. He was made chairman of the committee on assessments and taxation. In 1873 he was appointed postmaster in Lawrence, second largest post office in the state. He was re-appointed by President Hayes, upon the almost unanimous petition of the city, in 1877. Mrs. Worden was a woman of fine intellectual qualification and finished education. Truly it may be said, never did woman more devotedly sympathize with her husband, nor husband more affectionately appreciate the virtues of a good woman than have Mr. & Mrs. Worden."

Much more has been written of Mr. Worden. In 1868 he purchased a $\frac{1}{2}$ section of land just north of the Howard Broyles farm. Let us now look at the second possibility of where Worden may have gotten its name. The fact of Mr. Worden owning land in this community, being in the Postal System, and a man of considerable prominence, would lead us to believe that, in seeking a name for the new postoffice, they might well have turned to the Honorable Lorenzo J. Worden, teacher, farmer, abolitionist, assessor, state senator, and postmaster.

"Worden Unincorporated" is only a spot on the map to the traveler's eye, or to those speeding down Highway 56 (20th century Santa Fe Trail). If they blink their eyes, they may miss it completely! However, to the neighbors and friends of those two places still carrying the name Worden, Worden Ag. Service, and Worden United Methodist Church, they pleasant places to stop. "Worden Unincorporated" will remain on the map and dear to the hearts of many, while Echo, Willow Springs, Weaver, Franklin and countless other "hopeful cities" have disappeared.

The final chapter on where Worden got its name may not yet be written, but at least we now have two possibilities.

Administratrix	- Female administrator
Administrator	- Person appointed by law
Affidavit	- Make an oath - signed statement
Ante bellum	- Before Civil War
Apprentice	- Bound, to learn trade
Assignee	- One to whom some right or property is signed over by the court
Bequeath	- To give
Bequest	- Inheritance
Bounty land	- Given by the government to induce men to enter military service
Canon law	- A law or statute of the church
Christian name	- Name given at birth
Codicil	- Supplement to a will
Consort	- Wife or husband
Conveyance	- Transfer
Curator	- One in charge of records
Custodian	- Keeper of records
Decade	- Ten years
Decedent	- Deceased person
Deed	- A formal written paper conveying title to real estate
Demise	- Death
Deposition	- Statement by a witness
Devise	- To grant real property by will
Dower	- The legal right of a wife to own her husband's property
Dowry	- Estate that a woman brings to her husband at marriage
Esquire	- Mark of respect
Executor	- The person named in a will to carry out provisions of same
Executrix	- Female executor
Fiduciary	- Held in trust
Generation	- A term of years
Given name	- First name
Grant	- In deeds - transferring title to real property
Grantee	- One to whom a grant is made
Grantor	- One who makes a grant
Guardian	- A person appointed by court to care for rights of incapable persons
Heir at law	- Lawful heir
Holographic	- A will entirely in the handwriting of the testator
Ibid.	- This record
Interment	- Buried
Issue	- Children of

continued -

- Inventory - A list of valuables filed in court by an administrator, or executor
- Legacy - A gift by will
- Maternal - Female side of the family
- Necrology - An obituary - a list of persons who have died
- Nee - Maiden name - name before marriage
- Nuncupative - An oral or unwritten will
- Offspring - Children
- Orator - Speaker
- Paternal - Father's side
- Petitioner - One who submits a formal written request
- Posthumous - Born after death of father
- Posthumously - After death
- Probate - To prove by law
- Progeny - Descendants -- offspring - children of
- Relict - Widow
- Sibling - Brother or sister - all children of the same parents
- Spinster - A woman past the "normal" age for marrying
- Spouse - A husband or wife
- Surname - Family name
- Testate - Having left a valid will
- Testament - The disposition of one's personal property
- Testator - A person who leaves a will at his death
- Testatrix - A female testator
- Ultimo(ult.) - Last month
- Verbatim - Word for word
- Vestryman - A member of a church
- Vicar - One authorized to perform services
- Will - A declaration of a person's wishes as to the way in which he wishes to have his estate, or property disposed of after his death.
- et al - and others.

Jean Snedeger

CORRECTION: Date on front cover of Vol VIII, No 2 of THE PIONEER should read, December 1984.

"My forefathers didn't come over on the Mayflower, but they were there to meet the boat." --Will Rogers



Queries

Queries are free to members. They should state at least two facts to gain best results. Queries are also free to non-members but must concern Kansas related ancestors of fifty years or earlier.

- ALLEN Mrs. Donna V. Davis, 4750 70th St., Townhouse #39, La Mesa, CA 92041. Would like to correspond with any descendant of Asaph King ALLEN, who d. in Lawrence, KS, 4 May 1871, to exchange genealogical information.
- SAUM Patricia J. Williams, P.O. Box 370, Ocean Park, WA 98640.
 BARDELL Seeking information on the Charles F. SAUM and Mary
 TALBERT BARDELL family. Both b. in OH, 1820-1830. Among the
 HOUSE first settlers north of the river. He was the first post-
 GALLEGHER master of N. Lawrence and also Justice of the Peace. Was
 elected to the first board of trustees of Centenary
 Methodist Episcopal Church 28 May 1866. Children: Susan;
 Randolph Foster (m. Mary TALBERT 21 May 1871); John;
 Charles Sumner (m. Isabelle HOUSE); Indiana A. (m. James
GALLEGHER); Julia; Emma; and Mary. Would like to know
 where Charles and Mary are buried and any information on
 the family.
- MACKOY Robbie Neelley, 202 Pinecone Dr., Lawrence, KS 66046.
 LAWRENCE Would like to correspond with anyone researching the
 GRESHAM surname MACKOY in KS. According to "The Lawrence-Chase-
 Townely Estate, the Mystery Solved" by Frank Alden Hill,
 published in Boston in 1888, a MACKOY family was living
 in KS. The KS MACKOYs may have been descendants of the
 James MACKOY who came to and settled in King Williams Co.,
 VA, m. in 1718 Sarah GRESHAM, daughter of Charles and
 Anna (LAWRENCE) GRESHAM.
- MAXWELL Nancy Porter, 1137 Cynthia, Lawrence, KS 66044. I have
 PETERSON some old photos, a few letters, etc., relating to the
 SHAW A.R. MAXWELL family of Lawrence, KS, which I would be
 SPEAIRS willing to give to descendants of this family. Some of
 STILWELL the names on the photos are: Kate and L.B. MAXWELL;
 George, Clyde, Oliver, Edward, Frances and Mildred
MAXWELL; Esther and Walter PETERSON; Mrs. STILWELL;
 Jesse SHAW; Mrs. Lou SHAW; Edna SHAW; Bevie (?) SPEAIRS;
 Emma PETERSON. A.R. MAXWELL lived for a time on the N.W.
 corner of 7th and Connecticut St., in Lawrence, KS, and
 later moved to the BARTZ house in the 400 block of Maine
 St. He worked for Wells Fargo Co. Most of the photos
 are dated between 1890 and 1930's.

- COREL
 ONEY
 McGEE
 LaHAY
 DOBBINS
 SPERRY
 PERRY
- Barbara Dobbins Title, 3947 Greenwood, Orange, CA 92669.
 Seeking descendants of COREL family early 1850's into
 Lawrence, KS, from Tazewell Co., VA. Parents, William
 and Rebecca (ONEY) COREL. Children: Henry; William, Jr.
 (m. Margaret McGEE); Cosby; James P. (m. Susannah McGEE);
 Nancy (m 1st F.E. LaHAY and 2nd James Sellers DOBBINS);
 Olivia G. (m. Jake McGEE). Also seeking descendants of
 Levi and Paulina J. (DOBBINS) SPERRY; children: Watson;
 James; Lillie and Nellie Dicey (m. Charles PERRY). Will
 share information.
- NO. 6
 GRADE
 SCHOOL
 STUDENTS
- Kate Armstrong Chasteen, 860 Roosevelt Ave., Loveland, CO
 80537. Would like to hear from any students who attended
 No. 6 Grade School, Lawrence, KS, 1908-1915.
- DILLON
- Maxine Hougland, Rt. 1, Box 153C, Perry, KS 66073. Want
 information on Abraham and Catherine DILLON, b. PA 1795
 and 1799 respectively. They came to St. Joseph, MO, from
 Knox Co., OH, 1838. Their son, Wm. DILLON, had first
 livery station in St. Joseph, Mo. What was Catherine's
 maiden name?
- HAYS
 McCLAIN
- Maxine Hougland, Rt. 1, Box 153C, Perry, KS 66073. Would
 like information on Frank M. HAYS who lived in Bonne Terre,
 MO, area in 1885. He m. Mary McCLAIN.
- MORRELL
- Les Whall, 990 W. Foxglove Dr., Salt Lake City, UT 84107.
 Need any information about Henry MORRELL, a Presbyterian
 minister from NY State who served in Neuchatel, KS, from
 1871-1896. He d. there in 1898. Was the Hiram MORRELL
 (listed in 1860 Osage Co., KS, census as being 15 yrs.
 old, b. NY State) who enlisted in the 15th Cavalry Reg.,
 Co. H, in 1863, Henry's son? Were these MORRELLS related
 to the Hiram F. MORRELL (b. NY State) who was the first
 non-Mormon postmaster in Salt Lake City, UT, 1858-1861?
- STAIN-
 BROOK
- Mrs. Fay Stainbrook Talley, 2020 Emerald Dr., Lawrence, KS
 66046. Need place and date of death of Peter and Mary L.
 STAINBROOK who were deceased by 1840. Both were alive in
 August, 1833, in Fountain Co., IN. Some family members
 were alive in Lake and Porter Co., IN, and also in Bureau
 and Warren Co., IL. The obituary of one of Peter and
 Mary's daughters says her parents are both buried in the
 "territory of Iowa." Where and when? Did they own land
 again after selling the land in IN?
- CLINE
 HARE
- Bart Sugden, 1459 Lawnridge Ave., Springfield, OR 94777.
 Amon Alvin CLINE, member Co. D, 11th KS Volunteer Cavalry,
 may have married in Douglas Co. or eastern KS during
 Civil War to Martha A. HARE. Seek information on either
 family.

STROUPE June Matthews, Box 452, Portola, CA 96122. Looking for parents of my grandfather, Isaac William STROUPE, who lived and married in Douglas Co. before moving to Butler Co., KS.

JAMES... Donald Vaughn, 1946 Barker, Lawrence, KS 66046. Would
NEALLEY like to exchange information on the JAMES and NEALLEY families of NH, ca 1700-1845.

MORTON Wilma Morton Vaughn, 1946 Barker, Lawrence, KS 66046.
HILL Will exchange information on any MORTON or HILL family of Beaver Co., PA, ca 1800-1860.

BOOK REVIEW

THE SOURCE - A GUIDEBOOK OF AMERICAN GENEALOGY

Edited by Arlene Eakle & John Cerny. Published by Ancestry Publishing Company, P.O. Box 476, Salt Lake City, Utah 84110. 1984 \$39.95

Serious genealogists will already know the qualifications of Arlene H. Eakle, president and founder of the Genealogical Institute, Salt Lake City and John Cerny of Lineages Inc. the nations largest genealogical research firm. Together as authors and editors, they have produced a reference book for genealogists, that will become the favorite reference for beginners as well as the most experienced searcher.

In their well bound and printed book of 785 8"x11" pages they have drawn together the expertise of many experts in the field. A partial list of the chapter headings will give a hint of the complete nature of this book. Introduction To Genealogical Records, Family and Home Sources, Vital Records and Cemetery Research, Census Records, Church Records Land and Tax Records, Military Records, Genealogical Indexes, City Directories and Newspapers, Compiled Biographies, Tracking Immigrant Origins, Records of Native Americans, Blacks Asian, Spanish and Jewish Americans, Compurers and the Genealogist and Lineage Society Records.

Contributed by Don Vaughn



COMING IN NEXT ISSUE OF "THE PIONEER"

Territorial Records of Douglas County (Including some recently discovered Naturalization, Marriage and Divorce records)

