

Pioneer Vol. XVIII (18) No. 142 Fall-Winter 1994-1995

→ No Front Cover

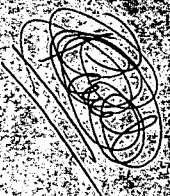

Vol. XVIII (18) No. 142 Fall-Winter 1994-1995

Vol. XVIII (18) No. 142 Fall-Winter 1994-1995

THE PIONEER

Published Quarterly by
The Douglas County, Kansas Genealogical Society, Inc.
P. O. Box 3664
Lawrence, Kansas 66046-0664

ISSN 0739-4101

VOL. XVIII. No. 1&2

Fall/Winter 1994-1995

CONTENTS	PAGE
IN MEMORIAM - Irma Kidwell.....	2
OLD SETTLER GONE - David T. Woodward.....	3
ORIGINAL PLAT OF LAWRENCE FOUND - Newspaper Clipping 1/2/1939.....	4
REDFIELD BIBLE.....	6
HOYE'S LAWRENCE DIRECTORY - 1895-96..Part I.....	7
WHAT EVER HAPPENED TO.....Silas Silver Whiteford.....	11
MILLER BIBLE.....	12
SPINNING YARNS - The Schriever Family....Part I.....	13
SHAWNEE ELECTION - 1855.....	16
JUST AN OLD FASHIONED LOVE SONG - Muenzenmayer and Weil.....	17
GAZETEER OF DOUGLAS COUNTY - 1890-91.....	18
RECORDS OF COMMISSIONER OF THE POOR - 1909-1911.....	20
COUNTY CHURCHES - 1st Assembly of God, Baldwin.....	26
PEDIGREE CHART - Robert Lee Crozier.....	27
1860 LAWRENCE, KANSAS CENSUS - Continued.....	28
QUERY, LETTER & BOOK DONATIONS.....	34
INDEX.....	36

The Pioneer welcomes articles and records for publication that are relevant to Douglas County family history, with the exception of published and copyrighted material. It is not necessary that articles be camera ready, but if you are typing for that purpose, be sure and leave enough margin space for binding. Send submissions to the PIONEER EDITOR at the address above, or submit to a Board Member.

ADDRESS CORRECTIONS: If your PIONEER is returned to us by the Post Office for incorrect address and you have not filed an address correction with the Douglas Co, Kansas Genealogical Society's Membership Chairman, the PIONEER will be remailed to you ONLY UPON RECEIPT OF \$4.00 to cover Post Office charges to us.



IN MEMORIAM

IRMA KIDWELL died Saturday, November 12, 1994, at Lawrence Memorial Hospital and buried at Jamestown Cemetery, Jamestown, Kansas. She was born September 24, 1919, in Jamestown, the daughter of William INGLIS and Loretta Vincent GRAY. She married Richard KIDWELL on February 2, 1937, at Concordia. Irma graduated from Jamestown High School and lives in Jamestown, Concordia, Newton, Coffeyville and Joplin, Missouri, before moving to Lawrence in 1974. She was a homemaker and member of a Methodist Church in Coffeyville. She was a charter member (1976) and very active member of Douglas County, Kansas, Genealogical Society until the last several years, due to her health.



OLD SETTLER GONE

David T. WOODWARD, Nearly 80 Years God's Servant

David T. WOODWARD died August 14, 1906, at his home near Clinton. He left a wife and nine children to mourn his departure. Mr. WOODWARD was married three times and was the father of 22 children, nine of them now living. All of the living children were with their father when he died.

Mary Ann ANDERSON, the oldest child, makes her home with her daughter, Mrs. Sarah FLORY; J.R. WOODWARD is sheriff of this county; G. WOODWARD lives on his farm west of Belvoir; C.E. WOODWARD is a resident of Wakarusa township, Laura WARREN lives in La Junta, Colo.; Frances MCKINZIE lives in Marion township; Abraham WOODWARD lives with his mother at the old homestead; Minnie SWALLOW lives in Topeka and Valentine WOODWARD also lives in the capital city.

The funeral services were attended by a large number of old friends.... J.B. GRAY of Vinland, assisted by Harry T. WHITE, Elder Jasper SKINNER of Kansas City, and Rev. OLIVER of the Clinton circuit. The remains were taken to the Clinton cemetery where they were interred.

The pall bearers were N.E. STEVENSON, a grandson, A. H. WOODWARD, a grandson; Russell WOODWARD, a grandson, Herbert THURBER, a grandson, Walter HARRELL, a great grandson, and Fred FLORY, a great grandson.

David T. WOODWARD was born in Powells Valley, West Virginia, July 10, 1817; moved to Illinois in 1836 at the age of 19 years. At the tender age of eleven years the subject of this sketch was converted and was thereafter a lifelong member of the Methodist Episcopal church.

Even in his childhood he felt called to preach and was ordained a minister early in life. Mr. WOODWARD began preaching at the age of 19. It was while attending a big revival, such as they had in the olden times, that he felt the spirit move him and he arose then and there and began preaching. He preached all through his long life.

Mr. WOODWARD preached in three counties in Illinois and then moved to Kansas. He came to Kansas in 1856 and settled in what is now Clinton township. He remained on this farm the balance of his life. Mr. WOODWARD preached the gospel through all the trying times when it took courage and confidence to speak the word of God. In his lifetime he preached in 104 different places and held many protracted meetings. He preached as high as 50 times in some of the places.

Mr. WOODWARD was a preacher because he wanted to serve the Lord. He never took a dollar for his work but was always foremost in the efforts to save souls. After preaching the four score years of his life, his eyesight failed, but this man of God continued to preach, his family taking him from place to place. He was a devoted man, a man in whom there was no guile or shadow of turning from the right. He was a stalwart character, a man tried and true, and his long long life was a continual service for his Master.

Newspaper clipping—August 1906
Source unknown



ORIGINAL PLAT OF THE CITY OF LAWRENCE IS FOUND;
MADE ON SEARL SURVEY OF OCTOBER, 1854

One of the few original plats of the city of Lawrence after a survey made by A.D. SEARL has been discovered by Irving HILL.

The survey made by SEARL in October, 1854, is believed to have been merely a preliminary idea or vision of the city of Lawrence since it was prior to the time that the land for the townsite was patented.

The map, made by L.B. BRADFORD and company, lithographers, Boston, is labeled "Lawrence City, Territory of Kansas." The spelling "Kansas" was evidently peculiar to the time. The spelling for the river skirting Lawrence was also Kansas.

SEARL's plat covered a piece of land two miles in width and extending from what would be First street if the present street numbering was extended northward to what is now Sixteenth street. It included two blocks farther west than California street and Virginia, North Carolina, South Carolina, and Georgia streets were included east of the present Maryland street on the extreme east edge of the present Lawrence.

So far as present records show, the original townsite of Lawrence was a strip of land one mile wide extending to about the present Fourth street on the north and was about one mile long on the western boundary. SEARL's map shows no platting north of the river.

That the map maker had vision is shown in the fact that a body of land on Mount Oread where the University now stands was labeled "Capital Hill and County Buildings." A college campus was designated in what is now the West Hills district, included in the city on this old map.

South park was designated in its present form save that it extended from Kentucky street to Rhode Island street. Four blocks of ground were designated as four parks named LaFayette, Hamilton, Washington, and Franklin. Near where Clinton park is now located were Fulton and Clinton parks.

ORIGINAL PLAT OF THE CITY OF LAWRENCE continued

The map has been in HILL's possession more than a quarter of a century although he did not realize the fact until a few days ago. When HILL bought the site of his present home from the widow of Ferdinand FULLER, the house built by FULLER on land which he had patented was still standing and the HILL family lived there for a short time.

When the present home of the HILLS was built, numerous articles were moved from the old FULLER house to the attic of the new house. Included in those articles was a roll of maps. That was 25 years ago. Recently Mrs. HILL found these maps and showed them to Mr. HILL. He recognized the SEARL map as one which has been sought at various times by different persons.

He remembered that C. C. STEWART had at one time sought such a map and took his discovery to him. Stewart plans to place the map in some place where its preservation will be assured. It is in an excellent state of preservation.

Reprinted from Lawrence Journal World,
January 2, 1939

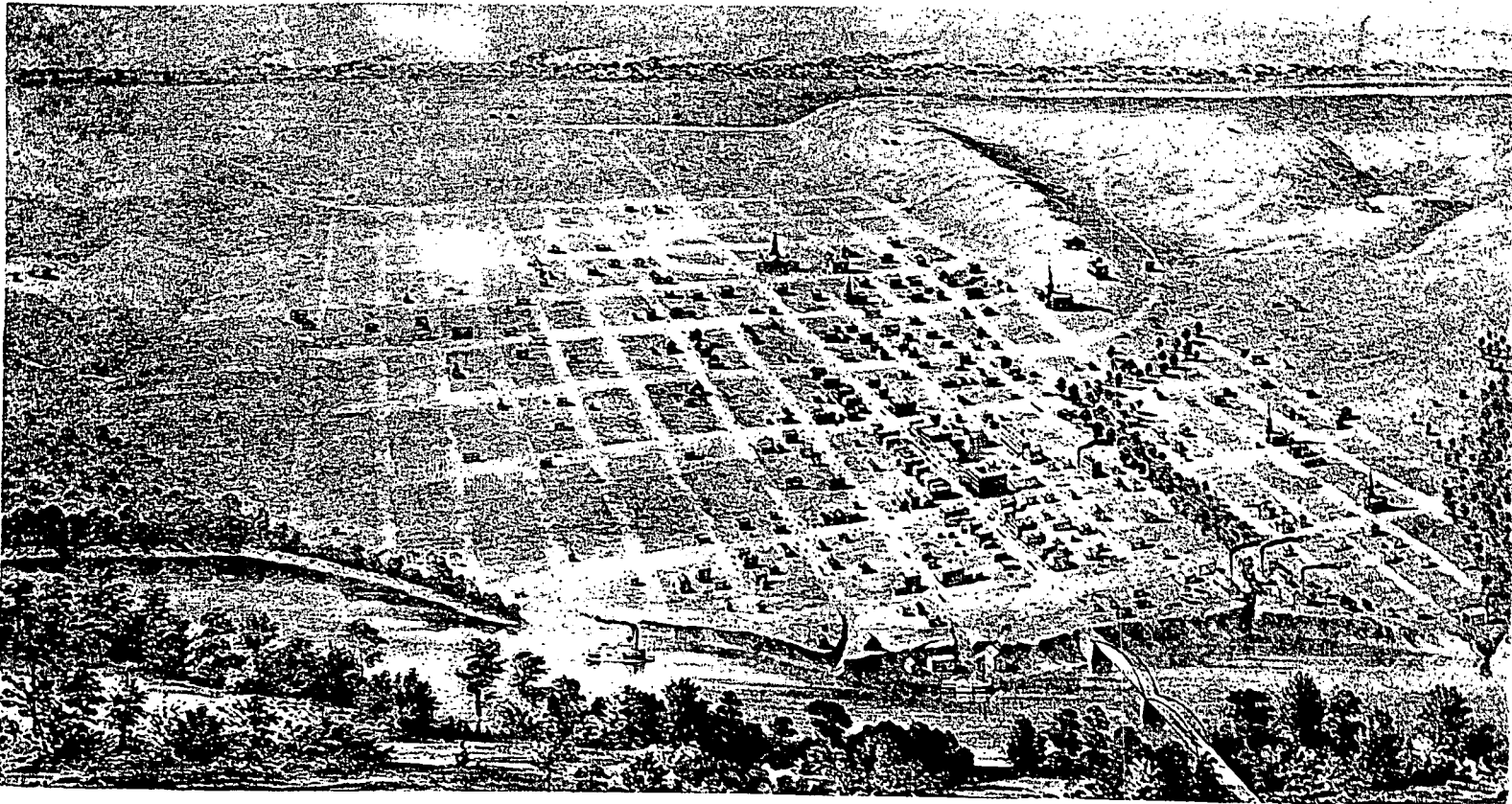

REDFIELD BIBLE

Title page : Published by the American Bible Society , 1893, N.Y

Births:

Geo Z[?] Redfield 8 Dec 1838 in Caldwell Co., Missouri
Imogene Austin 18 April 1846, Wattertown, New York
Geo. A. Redfield, 16 Jan 1866 at Nauvoo, Hancock II
Eva L. Redfield, 5 April 1868 at Pleasanton, Decatur Co., Iowa
Oscar A. Redfield, 22 Sept 1870 at Monte, Fremont Co., Iowa
William Franklin Redfield, 14 July 1873 at Shenandoah, Page CoIowa
Tryphena May Redfield, 14 Dec 1875 at Shenandoah, Page Co., Iowa
Inez Redfield, 17 March 1878 at Shenandoah, Page Co., Iowa
Charles H. Redfield, 6 Dec 1880 at Shenandoah, Iowa
Mary V. Redfield 10 Jan 1883 at Shenandoah, Iowa
Earl Nellis[?] Redfield 5 March 1884 at Shenandoah, Page Co., Iowa
Roy Rosco Redfield 30 Oct 1886 at Shenandoah, Iowa
Carl Redfield 15 Aug 1889 at Brownville, Nemaha Co., Nebraska
June Ford[?] 5 May 18[97?] at Brownville, Neb



Marriages:

Geo. Z. Redfield married to Miss Imogene Austin 26 Jan 1865 at Nauvoo, Hancock Co., Ill by Joseph Smith [Junior].
Eva L. Redfield to C. Perry at Shenandoah, Iowa, 18 Jan 1887
Geo. A. Redfield to May Carter/Caiter[?];
O.A. Redfield to Nora Moore at Brownsville, Nebraska, 31 Dec 1893
Phena Redfield to Homer McCue 27 Oct 1897, Cunningham, Kansas
Mamie Redfield to A.J. L[?] 14 Sep 1904 Bucklin, Kansas
Roy Redfield to Cornelia Moore 10 Nov 1908 at Brownville, Nebraska
E. N. Redfield to [?] Fischer 26 July 1908 at Wilmore, Kansas
C [?] H. Redfield to Nellie Dellinger[?] 16 September 1908 at Bucklin, Kansas
[?] Austin Redfield [?] [?] to J.S.[?] 10 September 1924 [26?]

Deaths:

George Z. R. died 26 July 1910, Bucklin Kansas
Inez Redfield died 13 May 1889 buried May 15 1889 at Brownville, Nebraska
Frank W. Redfield 8 Feb 1893 at Brownville, Neb [also obituary pasted in Bible gives his age at time of death as 19 years, 6 mos. and ? days. He was baptized 2 June 1890 by Elder R.M. Elvin who also conducted the funeral service].
Carl Redfield, 30 Dec 1904, buried 1 Jan 1905 Bucklin, Kansas
Oscar Redfield, 16 April 1907, buried 18 April, Independence, Mo
June F. R. died 7 Oct 1911, buried 9 Oct Bucklin, Kansas
Phena McCue, died 24 Dec 1909, Lockport, Gray Co., Kansas
Earl Redfield, 5 Mar 1919, Wilmore, Kansas
Chas H. Redfield, 19 June 1939 buried 21, Bucklin, Kansas.

The Bible also contains a letter from "Ma" on the fly-leaf dated 15 Nov 1895, "The Larches", Brownville, Nemaha, Nebraska and another dated 29 Dec 1907. The Bible was apparently given to "Mrs. I.I. Redfield from Phena Redfield, Brownville, Nebraska, April 18, 1894"--"The Larches now Cactus Hall."

Judy M. Sweets, 2905 Moccasin Drive, Lawrence, KS 66049 recently purchased this Bible at an estate sale. For postage and the cost of the Bible she will send the Bible to the first descendant of this family who contacts her.



**APPENDIX
HOYE'S LAWRENCE DIRECTORY
for 1895-96**



CITY GOVERNMENT
City Officers

Mayor..... A. L. SELIG
 President of the Council..... A. SHAW
 City Clerk and Sec. Cemetery..... A.G. HONNOLD
 Treasurer..... C.S. DUNCAN
 Police Judge..... L.S. STEELE
 Marshall..... C.T.K. PRENTICE
 Supt. of Cemeteries..... C.P. GROSVENOR
 Attorney..... W.C. SPANGLER
 Poll Tax Collector..... Matt POTTER
 Street Commissioner..... T.J. STERNBERG
 Supt. Fire Department..... J.W. SHAW
 City Physician..... R. MORRIS
 Librarian..... Mrs. M.F. SIMPSON
 Weigher and Measurer..... Geo. MARCH
 Sexton Oak Hill Cemetery..... R. S. MCFARLAND
 Sexton Maple Grove Cemetery..... Geo. LOIT

CITY COUNCIL

First Ward -- Alex SHAW, N.S. CLARKE
 Second Ward -- C.P. GROSVENOR, W.H. CARRUTH
 Third Ward -- Wm. NADELHOPFER, S. ENGLE
 Fourth Ward -- A.N. DUNAKIN, A.J. GRIFFIN
 Fifth Ward -- J.M.G. WATT, R.J. PETTY
 Sixth Ward -- S.S. MCCANN, Green KEITH

STANDING COMMITTEES

Ways and Means -- SHAW, CARRUTH, KEITH
 Claims and Accounts -- WATT, CLARKE, GROSVENOR
 Law and Ordinance -- KEITH, ENGLE, SHAW
 Fire Department -- PETTY, DUNAKIN, GRIFFIN
 Streets, Alleys and Bridges -- CLARKE, WATT, SHAW
 Police and License -- NADELHOPFER, GRIFFIN, WATT
 City Property -- ENGLE, MCCANN, NADELHOPFER
 Cemeteries -- GROSVENOR, CLARKE, PETTY
 Library -- DUNAKIN, GROSVENOR, PETTY
 Library -- DUNAKIN, GROSVENOR, PETTY
 Board of Health -- CARRUTH, KEITH, NADELHOPFER
 Sewers -- GRIFFIN, MCCANN, ENGLE
 Water, Gas and Electric Lights -- MCCANN, CARRUTH, DUNAKIN

FIRE DEPARTMENT

Located in City Hall building, J.W. SHAW, Supt.

HOYE'S LAWRENCE DIRECTORY continued

BOARD OF EDUCATION
Officers

President -- A.D. WEAVER
Vice President -- J. D. FINCHER
Clerk -- Dr. E.D.F. PHILLIPS
Treasurer -- Alice L. LITCHFIELD
Superintendent -- E.P. SMITH

Members

J. D. FINCHER, John M. NEWLIN, A.D. WEAVER, Henry FUEL, E.D.F. PHILLIPS and F.W. BLACKMAR

PUBLIC SCHOOLS

Bismark (county) Maple e of limits
Central, 901 Kentucky, Jessie K. HOWELL prin
High, 900 Kentucky, F.A. OLNEY prin
Lincoln, Lincoln ne cor main N L, F C WEST prin
New York, 914 New York, Lottie MULL prin
Pinckney, Pinckney nw cor Mississippi, Laura FLAGG prin
Quincy, ss Quincy 1st w of Mass, E.F. STANLEY prin
Vermont, 619 Vermont, Roxana DAVIS prin
Woodlawn, Perry nw cor New York N L, S Lee GILMORE prin



COLLEGES

Haskell Institute, Haskell 1/2 mile s of limits, J.A. SWETT supt
University of Kansas, Adams se cor Mississippi, F H SNOW
Chancellor

COUNTY OFFICERS

Judge District Court..... A.W. BENSON
Judge Probate Court..... J.Q.A. NORTON
Attorney..... A.C. MITCHELL
Clerk District Court..... S.A. HARVEY, C.M. LANGSTON dep
County Clerk..... F.D. BROOKS, W.A. CHURCHILL dep
Surveyor..... O.C. LESUER
Register of Deeds..... Jas BROOKS, A.W. CARMEAN dep
Treasurer..... A.L. COX, S.P. MOORE dep
Supt. Public Instruction..... J. E. PEAIRS
Coroner..... W.Y. LEONARD
County Commissioners..... I.F. HUGHES, B.F. HOSKINS, M.S. WINTER

COURTS

District Court -- Terms begin first Monday in February, May and November, at County Court House, A.W. BENSON, Judge; S.A. HARVEY, Clerk; J.F. FITZGERALD, Steno; J.F. WELLMAN, Bailiff.

Probate Court, 645 Mass, J.Q.A. NORTON, Judge

CHRISTIAN ASSOCIATIONS

Women's Christian Temperance Union, meets every Friday at 1037 Mass.
Yount Men's Christian Ass'n, 902 Mass, E.F. HALL sec

CHURCHES

Baptist

First, 801 Kentucky, Rev. G.D. ROGERS pastor; services 10:30 a.m. and 7:30 p.m.; Sunday School 12 m
First, 196 Lincoln N L, Rev. J.W. BOYKIN, pastor, services 11 a.m. and 7:30 p.m., Sunday School 12:30 p.m.
Holly Grove (col'd), 1302 Pennsylvania, Rev. Robt MARTIN, Pastor, services 10:30 a.m. and 7:30 p.m.
Mount Zion Chapel (col'd) 273 maple N L
Second (col'd), 847 Ohio
Warren Street (col'd), Ohio nw cor Warren, Rev. Presley SKINNER, pastor; services 11 a.m. and 3 and 7 p.m.; Sunday School 1 p.m.

Christian

Christian, 1047 Kentucky, Rev. Chas SHARP, pastor; services 11 a.m. and 7:30 p.m. Sunday School 10 a.m.

Congregational

Pilgrim, Elm nw cor Rhode Island, Rev. A.L. GOUDY, pastor; services 11 a.m. and 8 p.m.; Sunday School 10 a.m.
Plymouth, 921 Vermont, Rev. Richard CORDLEY, pastor; services 10:30 a.m. and 7:30 p.m. Sunday School 12 m.
Second (col'd), 822 Kentucky

Episcopal

Trinity, 1001 Vermont, Rev. W.W. AYRES, rector; services 11 a.m. and 7:30 p.m.; Sunday School 10 a.m.

Lutheran

English, 1040 New Hampshire, Rev. J.G. GRIFFITH, pastor; services 11 a.m. and 7:30 p.m.; Sunday School 9:30 a.m.
German, 821 Illinois, Rev. J.J. MULLER, pastor; services 11 a.m. Sunday School 10 a.m.
Swedish, 1000 Connecticut.

Methodist

African, 900 New York, Rev. J.F. SAGE, pastor; 10:30 a.m. and 7:30 p.m.
Centenary, New York sw cor Elm, Rev. L.C. BIGGS, pastor; services 11 a.m. and 7:30 p.m.; Sunday School 10 a.m.
First, Berkeley cor Vermont, Rev. J. W. SOMERVILLE, pastor; services 10:30 a.m. and 7:30 p.m.; Sunday School 12 m.
Free, 1146 Connecticut
German, 1002 New York, Rev. F. D. RADEMACHER, pastor; services 10:30 a.m. and 7:30 p.m.; Sunday School 9:30 a.m.
St. James (African), Maine NW cor Maine; service 11 a.m., 7:30 p.m. Sunday School 3 p.m.

Presbyterian

First, Kentucky sw cor Berkeley, Rev. D.W. MCQUISTON, pastor; services 11 a.m. and 7:30 p.m. Sunday School 12:15 p.m.

First, Vermont sw cor Warren, Rev. W.G. BANKER, pastor; services 11:15 a.m. and 7:30 a.m.; Sunday School 10 a.m.

Roman Catholic

St. John's, 1230 Kentucky, Rev. R.B. GROENER, pastor; services 8 and 10:30 a.m.; Sunday School 2:15 p.m. Benediction 3 p.m.

Unitarian

First, Hancock sw cor Vermont, Rev. C.G. HOWLAND, pastor; services 11 a.m.; Sunday School 12 m.

Miscellaneous

Friends, 1026 Delaware, Richard COX, trustee
United Brethren, New York sw cor Locust

HOSPITALS, HOMES, ETC.

Bunn's Private Hospital, 201 Lincoln, N L
Young Woman's Christian Ass'n, Home U of K 1411 Mass

LIBRARIES

Lawrence City Library, Lawrence Nat. Bank Building, Mrs. Mary SIMPSON,
Librarian
Spooner Library, U of K, 1346 Oread Av.

MILITARY

Company H. 1st Reg. K.N.G. meets every Tuesday evening at Armory, Kentucky nr
Henry, D.A. MCCLURE, Capt. Chas. ELWELL, 1st Lieut, A.G. CLARKE 2nd Lieut.

PLACES OF AMUSEMENT

Bismark Grove, Lincoln ne cor East
Bowersock Opera House, 644 to 648 Mass
Central park, Kentucky to Tennessee, Henry to Pinckney
Fair Grounds, Lincoln ne cor East
Music Hall, 1001 Mass.
South Lawrence Driving Park, es Louisiana s of Carbondale RR
South Park, Vermont to New Hampshire s of Quincy

- TO BE CONTINUED -

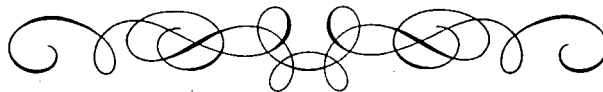

There is something about a closet that makes a skeleton
terribly restless!

--Wilson Mizner

Quoted in The Sunny Side of Genealogy
Compiled by Fonda D. Baselt, 1986

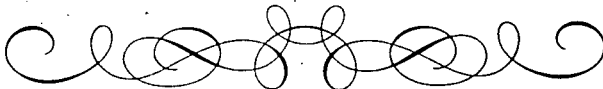

SILAS SILVER WHITEFORD

JANUARY 1, 1850 - JANUARY 22, 1929
 WHITEFORD, MARYLAND - OSAGE TWP., MIAMI CO., KANSAS

335

MARRIAGE LICENSE.

State of Kansas, }
 DOUGLAS COUNTY.

Lawrence, *Jan. 21 A. D. 1876.*

I, any Person Authorized by Law to perform the Marriage Ceremony, Greeting:

You are hereby authorized to join in MARRIAGE, *Silas S. Whiteford*
 of *Douglas Co. Kas.* aged *26* years, and
Eva J. McGlothlin of *Douglas Co. Kas.*
 aged *19* years, and of this License you will make due return to my office within thirty days.

J. Rossman Probate Judge.

State of Kansas, }
 COUNTY OF DOUGLAS.

J. Rossman do hereby certify, that in accordance with the
 authorization of the within License, I did, on the *24* day of *Jan.* A. D. 1876
 at *Lawrence* in said County, join and unite in Marriage, the within named
Silas S. Whiteford and *Eva J. McGlothlin*
 WITNESS my hand and seal this day and year above written.

J. Rossman Probate Judge.



S. S. WHITEFORD.
 FARMER, BUILDER AND BANKER.

A MILLION DOLLAR ESTATE

Mrs. Hattie Lininger Whiteford, widow of the late Silas Whiteford, who died at his home in Osage Township, Miami County, Kansas, January 22, 1929, was appointed administratrix of the estate of her husband by Probate Judge Rossman, in this city, on January 30, 1929, and her bond for one million dollars was approved. It was signed by the widow and all of the heirs.

Mr. Whiteford left no will and, under the Kansas law, one-half of the estate goes to the widow and the other half to the sons and daughters. His first wife, Eva McGlothlin, whom he married in January, 1875, at Lawrence, Kansas, died in this county in March 1893 in the same home where her husband, Mr. Whiteford, died last week. To them were born eight children, six of whom survive and are living, namely: Anna, who is the wife of Leroy W. Grant, with her husband in Osawatomie; Lillian E., who is the wife of Harry E. Randell, both living in New York City, New York; Susan Whiteford West, the wife of Ed West, both in Overland Park, Kansas; Nellie Whiteford Kendall, wife of Ed. Kendall, both in Kansas City, Missouri; Hugh C. Whiteford, cashier of the First National Bank of Osawatomie; and residing there, and Henry Clay Whiteford, living on his farm near Beagle, in this country. On Christmas, 1897, Mr. Silas S. Whiteford and Miss Hattie L. Lininger were married in this county and Mrs. Whiteford went into the home. To them were born four children, three of whom survive -- Charles V. Whiteford, who is now cashier of the Fontana State Bank in the county; Joseph S. and Ivan M. Whiteford at the homestead with their mother.

Coming to this county in the spring of 1875, with his young wife, Mr. Whiteford got work as a cattle herder, but he brought with him about seven hundred dollars that he had saved up while working for Mr. McGee in Douglas County. In June, 1876, he bought his first property here....

Western Spirit, Paola, Kansas
 February 1, 1929

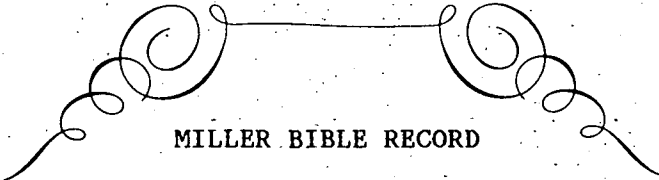

MILLER BIBLE RECORD

Mrs. John M. MILLER
(Imprint on Cover)

...

The People's Standard Edition
of the
HOLY BIBLE
Old & New Testaments,
and the Apocryphal Writings

...

Published by Zeigler & McCurdy

Entered according to Act of Congress, in the year 1872 by
Ziegler & McCurdy,

In the Office of the Librarian of Congress, at Washington, D.C.

BIRTHS

Elmer Lee MILLER - January 1, 1907
Dana W. MILLER - January 22, 1871
Charlie W. MILLER - September 27, 1869

Mary Virginia MILLER - October 7, 1920
Monroe Milford Simon SCHILLING - April 20, 1919
Charlie William MILLER - Sept. 27, 1869
Dona Winifred SHOOKMAN - January 22, 1871
Josephine Anne OLIVER - August 17, 1908
Marilyn Ann MILLER - February 24, 1937
John Marshal MILLER - September 28, 1819
Mary Jane MILLER - November 5, 1834
Elizah Marshal MILLER - January 2, 1873

MARRIAGES

Mrs. & Mr. Charlie MILLER, married 1897, April 28
Elmer Lee MILLER & Josephine Anne OLIVER - June 27, 1931
Mary Virginia MILLER & SCHILLING - October 6, 1940
John Marshal MILLER & Mary Jane SHOOKMAN, December 29, 1853
Marilyn Ann MILLER & John Francis HEIMOVICS, Jr. - June 12, 1960

DEATHS

John Marshal MILLER - October 23, 1885
Mary Jane MILLER - March 9, 1899
Dona Winifred MILLER - April 17, 1943
Charlie William MILLER - September 4, 1948
Elmer Lee MILLER - February 6, 1972



SPINNING YARNS: The Schriever Family
by Phyllis J. Douglas



The first effort at SCHRIEVER genealogy was made by Fran SABIN. In 1969-70 she contacted some of William SCHRIEVER'S children and obtained facts, stories, etc. to put together a mini-family tree as a Christmas present for my mother. She also shared her work with other members of the family. Dorothy SCHRIEVER has been busily engaged with genealogy for a number of years. Byron and I both became interested in genealogy at a later time.

To me, one of the best things about genealogy searching is that in the process of finding out all of this information about my ancestors, I get to know them and in a sense "we become friends." This has really happened and because of it, I want to share with you some of the things I have found and share some of the stories I have heard about them. I do not intend that this be a scholarly work, however, it will be true to the best of my knowledge.

First of all, I would like to discuss the spelling of the name SCHRIEVER. In my searching on our family, I have found this name spelled SCHREFER, SCHAFER, SCHRIEBER, SCHRENER and SCHRIEFER. There are a lot of reasons for this. In the 1800's, especially the early years, those who could read and write spelled the way they heard a word. The SCHRIEFER family obviously spoke with an accent. Therefore, it is easy to see how the various spellings came about. It is true that our grandfather changed the spelling of the name, about the time he went to Kansas. On the 8th day of December 1877 he sold the land that he inherited from his father. He signed the deed, J.W. SCHRIEFER. In the 1885 Kansas census, William is enumerated as a member of the Charles PROEBSTEL household and his last name is spelled SCHRIEVER. The SCHRIEFER family that remained in Indiana (William's brother Henry) continued to spell their name with an "f". Their names are spelled that way on their death records and on their gravestones. Mother says, "When we wrote to the Indiana SCHRIEFERS, we also spelled their name with an "f".

I will begin with the earliest ancestor that I have information on. Then I will take each generation in a direct line to William SCHRIEVER. By direct line I mean that all of the ancestors are related to all of us. I will end with a short biography of each of William and Nannie's children.

The earliest SCHRIEFER Family that I will tell you about is, at this point, a penciled-in family. I am very sure that they are related to our great grandfather, Frederick W. SCHRIEFER. I have some documents that back up my theory, but at this point I have been unable to find the evidence that would make it a fact.



Gerhard Heinrich Schriefer and Elizabeth Miller

In the 1800's the City of Baltimore collected an immigration fee of one dollar for each person over one year of age coming into Baltimore Harbor. G. H. SCHRIEFER (Gerhard Heinrich), his wife, Elizabeth and their seven children were on that list for January 1, 1846.

In March of 1846, Gerhard Heinrich SCHRIEFER and his seven children reported for naturalization in Ripley County, Indiana. In this document Gerhard Heinrich states that they "were born in the jurisdiction of Osnabruck in the Kingdom of Hannover and that they came from the place of their birth and have settled permanently in the County of Ripley and State of Indiana." The oldest son, Ernst Henrich, 24 years old, applied for his own naturalization. The father, Gerhard Heinrich, applied for himself and six children. Those children are as follows: John Frederick, age 19, Maria Eleanora, age 18, Maria Elsaban, age 15, Frederick Wilhelm, age 13, Gerhard Henry, age 11 and John Henry, age 9.

Do you note the way the same name has been given to two or more children? Could they possibly have a child named Fredreich W. (as is on his gravestone) when they also have a John Frederick and a Frederick Wilhelm?

Gerhard Henrick SCHRIEFER bought land in Spencer County. On the third day of February, 1854, he bought 40 acres of land from John and Elizabeth SPECHT for \$150. He bought 40 acres of land from Ignatius and Elizabeth MASTERSON for \$150, and he bought 40 acres of land from Andrew and Barbara WETZEL; for \$190. Then on the 8th of March, 1854, he wrote a will bequeathing this land to his three sons, Frederick William, Henry and George SCHRIEFER.

Later, a probated will, dated March 9, 1859, named his oldest daughter, Elisabeth SEARBAMAER, son Arnest H. SCHREAFER, son Frederick, daughter Mary E. AHRING, and two youngest sons, Gerred Henry and John Henry SHREAFER. This will was dated 30 January 1855 and was witnessed by Andrew WETZEL, John H. DANNING, John SPECHT and Ernst SCHRIEFER. I believe the probate date to be close to the date of his death and because these are records of Spencer County, Indiana, I believe that he died there. I have not been able to find any record of his death, nor have I been able to find a burial place for him.

THE SCHRIEVER FAMILY continued



There are two members of this family in the 1860 Indiana Spencer County, Clay Twp. (Santa Claus) Census. They are John H. SCHRIEFER, age 24, his wife Anna (SCHIERBAUM) and a young son, William F. and Henry SCHRIEFER, age 25, his wife Anna Mary (WETZEL). Both were neighbors of Frederick SCHRIEFER. These same family members are on the 1870 census and Ernest SCHRIEFER, his wife Sena, their nine children are also enumerated for Carter Twp.

There are two other families that link Frederick and Louisa to the Gerhard Heinrich SCHRIEFERS. Their names are SCHIERBAUM and WETZEL. The SCHIERBAUM family is also found on that 1846 Baltimore City list. They are listed along with the SCHRIEFERS as E. H. SCHIERBAUM, age 23, his wife Maria, age 25, and a child Gerhard Henry, age 1.

In 1860, the SCHRIERBAUM family and the WETZEL family were neighbors of Frederick. Both WETZEL and SCHRIERBAUM attested to Frederick's will of 1857 and they were later, in 1867, assigned guardians of Frederick and Louisa's children.

These are the facts above that lead me to believe that Gerhard Heinrich, Elizabeth and their children, from Hannover, Germany, were the family of Frederick W. SCHRIEFER.

Brooks MATNEY and Jane YOUNG

Brooks MATNEY was perhaps the son of William MATNEY and Jane BROOKS. This name is spelled many ways: MATTINGLY (considered the original spelling and probably came from Ireland), MATONEE, MATINEE, MATINLER, MCMATNEY, MATINGLEY (many spellings.) He was born in Virginia ca 1775. He married Jane (Jennit) YOUNG 23 Dec. 1794, in Washington County, Virginia. Jane was the daughter of Daniel YOUNG.

They had ten children: Walter MATNEY, born 6 June 1796; Daniel David MATNEY, born 5 July 1801; Charles MATNEY, born 4 Nov. 1803; Jean Ginney MATTNEY, born 10 August 1806; William MATNEY, born 15 Jan, 1808; Margaret (Peggy) MATNEY (MATENLER), born 15 Sept. 1810; Elizabeth MATNEY Born 18 Feb. 1812; Jefferson Matney, born 17 Nov. 1814, and Nancy Matney, born 27 March 1818.

Brooks died 13 Feb. 1828 in Tazewell County, Virginia. Jane died before April 1847 in Tazewell County, Virginia.



Charles Matney and Abigail Brown

Charles MATNEY, son of Brooks MATNEY, married Abigail BROWN, who was born in Virginia, 19 Dec, 1807. They were married 5 February 1829 in Tazewell County, Virginia. They had five children, one girl and four boys. All of the children were born in Tazewell County, Virginia. Matilda, the oldest was our great grandmother.

Charles and Abigail and their children and most of Charles' family left Tazewell County about 1844 and immigrated westward. First they settled in Parkville, Missouri, then later in Westport, Missouri.

Charles and Abigail's children were: Matilda Jane, born 8 Nov. 1829; George Q.A. was born 28 Sept., 1831; John R., born 23 Jan. 1834; David B., born 3 Aug., 1836 and Elisha McDaniel, born 1838.

Sometime after 1860 Charles, Abigail, their adult children and many of Charles' family began purchasing land in Wyandotte County, Kansas which is just across the state line from Missouri. They settled in that area and continued to live there until they died. Abigail Brown MATNEY died 28 Nov. 1865 of smallpox. Charles MATNEY died on 6 Oct. 1891. They are both buried in the Maple Hill Cemetery in Argentine, Kansas. Also buried in this cemetery are all of their children except Elisha.

TO BE CONTINUED

SHAWNEE ELECTION

The following is the result of the late election amongst our Shawnee Indian neighbors:

First Chief:	Joseph Parks
Second Chief:	Graham Rogers
Council:	Henry Bluejacket, Dougherty Tooly, Simon Hill, Tucker
Clerk:	Matthew King
Interpreter:	Charles Bluejacket

The Council, we are informed, are new officers, except Mr. Henry Bluejacket; and what is better, are said to be all anti-slavery men, opposed to the past pro-slavery influences which have been exerted amongst the Nation. Mr. Bluejacket is a man of intelligence and ability, upright and honorable in all his transactions.

Kansas Tribune, Lawrence, Kansas Territory
Wednesday, Jan. 24, 1855, page 1, col 4.



JUST AN OLD FASHIONED LOVE SONG....

Samuel W. Muenzenmayer and Hannah C. Weil

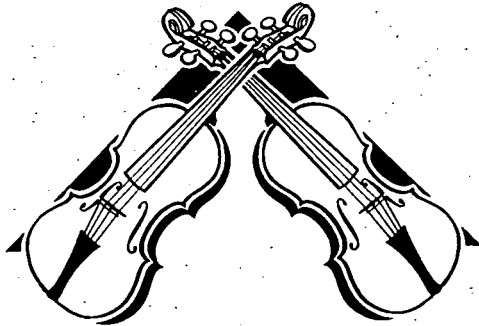

STATE OF KANSAS

No.

Central Division of Vital Statistics

P. J. No.

Marriage License

In the Probate Court of Douglas County. November 29, 1893

To Any Person in the State of Kansas Authorized by Law to Perform the Marriage Ceremony, Greetings:

YOU ARE HEREBY AUTHORIZED TO JOIN IN MARRIAGE

Samuel W. Muenzenmayer of Woodbine, Kansas, Age 23
(Groom)

Hannah C. Weil of Clearfield, Kansas, Age 20
(Bride)

With the consent of _____ and of this license,
(Name of Parent or Guardian consenting)
duly endorsed you will make return to my office at Lawrence, Kansas,
within ten days after performing the ceremony.

(SEAL)

John H. Norton, Probate Judge

ENDORSEMENT

TO WHOM IT MAY CONCERN:

I hereby certify that I performed the ceremony joining in marriage the above-named couple on the
30th day of November 1893 Clearfield

SECTION 5. Every person who shall perform any marriage ceremony under the provision of this act, shall, within ten days after such marriage, return the said license to the probate judge who issued the same, with his certificate of such marriage endorsed thereon, etc.

Signed T. R. Nannings
Title German Gospel Minister
Address

NOTE—After recording, the probate judge shall forward the original marriage license to the State Registrar, Topeka, Kansas, not later than the third day of following month.



GAZETEER OF DOUGLAS COUNTY

From Lawrence City Directory - 1890-91

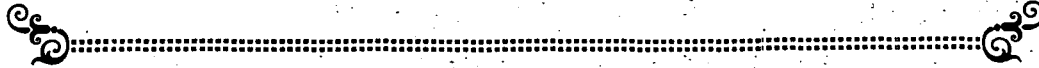

- ALFRED - Fourteen miles southwest of Lawrence. Shipping point Belvoir.
- BALDWIN - Sixteen miles south of Lawrence, on line of Southern Kansas Railway. Wells, Fargo & Co., express.
- BELVOIR - On the Carbondale branch of K.C.W. & N., 12 miles southwest of Lawrence. Pacific Express.
- BIG SPRINGS - Sixteen miles northwest of Lawrence and eleven east of Topeka. Grover, nearest shipping point.
- BLACK JACK - Eighteen miles south of Lawrence and four miles north of Wellsville, shipping point.
- BOND - Twelve miles southwest of Lawrence. Clinton, nearest shipping point.
- CLEARFIELD - Sixteen miles southeast of Lawrence. Eudora, shipping point. Population 16.
- CLINTON - Twelve miles southwest of Lawrence on Carbondale branch. Population 200. Pacific express.
- ECHO - Sixteen miles southwest of Lawrence.
- EUDORA - On the A.T. & S.F. Ry, eight miles east of Lawrence and 33 miles from Kansas City. Population 900. W.F. & Co., express.
- GLOBE - Twenty miles southwest of Lawrence. Lawrence and Media shipping points.
- HESPER - Twelve miles southeast of Lawrence. Shipping point Eudora. Population 50.
- HOLLING - Twelve miles south of Lawrence. Telegraph and shipping point Media, five miles away.
- LAPEER - Twenty miles southwest of Lawrence. Overbrook and Richland shipping points. Population 50.
- LECOMPTON - Twelve miles northwest of Lawrence on the line of the A.T. and SF Ry. Express, Wells, Fargo & Co. Population 750.
- MEDIA - Fifteen miles south of Lawrence on the Southern Kansas Railroad.
- NORTH LAWRENCE - North of Kansas river on the Union Pacific railroad.

GAZETEER OF DOUGLAS COUNTY continued

PLEASANT GROVE - Nine miles south of Lawrence which is the most desirable shipping point.

TWIN MOUND - Eighteen miles southwest of Lawrence. Richland, shipping point.

VINLAND - Ten miles south of Lawrence on Southern Kansas RR. Wells, Fargo & Co., express.

WILLOW SPRINGS - Twelve miles south of Lawrence. Vinland, nearest shipping point.

MAP OF DOUGLAS COUNTY, KANSAS, 1875.

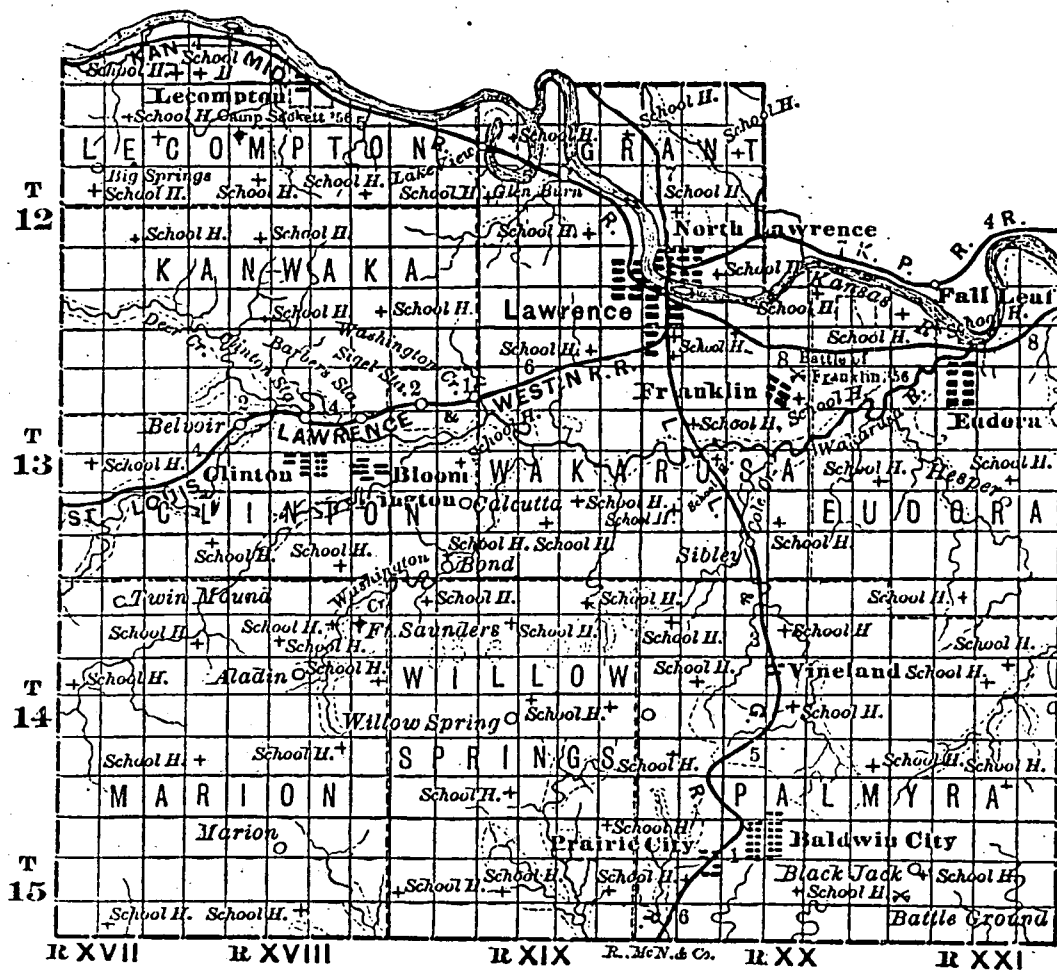

TAKEN FROM RECORD BOOKS OF
DOUGLAS COUNTY, KANSAS COMMISSIONER FOR THE POOR
SEPTEMBER 1909-MARCH 1911

From Kansas Collection - Spencer Library
R.H. M.S. E114



Transients Sept. 1909 to October 1910

1909		May	3	Joe MORRIS
Sept. 13	Chris MEYER		12	Robert REYNOLDS
16	E.A. ALLEY		18	M.B. KETCHUM
	E.A. ALLEY			Thomas FARLEY
30	Mrs. HICKEY		19	J.W. TURNER
Oct. 10	Webster N. SMITH (ex-soldier)		25	Mary SANDERS
		June	3	Andrew MCEVOY
11	Fred MEYERS, Canadian		6	Maggie MILLER & daughter
18	Rosa SHULTS		18	William COLLETT
	John MURRAY		30	Charles ROBERTSON
Nov. 9	Thomas SHELL	July	7	Earl & Myrtle MACOMBER
19	Thomas TINLEY		11	Sidney BUCKNER
Dec. 6	Jennie HOOKMAN (HOCKMAN)		15	E.Q. MARTIN
	Marcus WAGNER			Wm. PURCELL & Wife
15	Louis ERBIN			Charles ROBERTSON
17	H.J. HAVERKAMP		16	Neal BROWN
20	May BRORON (BROWN)		28	Daniel DOWD
	Helen JACKSON		29	Charles ROBERTSON
27	John HALL			Earl & Myrtle MAYCOMBER
30	Henry KELLER		30	Sundry PERSON
1910		Aug.	20	John P. JULIEN
Jan. 4	Louis BECKER		24	A.R. GREGG
5	Julius BROWN	Sept.	22	Frank REAVELEY
7	J.S. DOBSON		27	Fannie HOLLAND
15	Ralph DEVLIN		28	Dave DUNLAP
	Joseph C. WILLARD	Oct.	12	Fred PERRY
25	Harry SMOCK (SMOOK)	Nov.	14	D.G. JEFFIES
27	Ida MARSHAL			Mike KELLY
30	A.A. COOK		21	Isaac S. JONES
Feb. 15	James MCNULTY		29	Will HARMON
16	H.M. BURNS	Dec.	16	J.REYNOLDS
24	Carrie HAPFERKAMP			Charles THOMPSON
28	William LOEHNING		30	J.C. OGDEN
Mar. 13	Frederick P. WELCH	1911		
14	Frederick P. WELCH	Jan.	27	Henry CLAY
21	Louis BRANDELL		31	J.A. BRENNAN & Wife
25	E. BRAVO	Feb.	4	P.C. CONNICK
26	Harry W. COOK	Mar.	2	Terry TAYLOR
28	E. BRAVO		29	Edgar C. PHIPPS
29	Mrs. SCHMIDT			
31	Mrs. SCHMIDT			
Apr. 5	Erastus BUGBY			
23	Wm. H. GRAHAM			

(Copied by Grace EMBERS & Jane
WIGGINS. Typed by Pauline MEYER)

COMMISSIONER FOR THE POOR RECORDS continued

OTHERS WHO RECEIVED ASSISTANCE

Mrs. Mary PARKER (440 Alabama) Colored
Mrs. Tabitha BURNS (399 Ash) colored
Mrs. John MORTSOLF 328 Walnut
Mrs. Lizzie MERRIFIELD (Widow) 118 Maryland
Mrs. Ollie BROOKS 223 Perry St.
Mrs. Minerva GIVENS (colored) 1001 N. York St.
Mrs. Sadie KING (deserted wife) 1316 New Hampshire St.
Ore LOSWELL 903 Mass.
Lucinda STEEL 800 Blk. R. I. St.
Benjamin F. HARMON
Mrs. Hagar ALLEN (colored) 1341 New York St.
J.A. MCCONKEY 1306 Elliott St.
Ellen C. MILLS 901 Rhode Island St.
Mrs. Frances L. SEDGEWICK 716 Mass. St.
Charles SMITH and Margaret QUIGLEY, Vinland
Charles AHLSTROM, near Lone Star
Miss Sina PLEASANT, Baldwin, Kansas
Henry SCHEETRUM
Jacob PIKE
Mrs. Hester ALBRITTON, Baldwin (or Media) Kansas
Samuel ALBRITTON, Lecompton (colored)
Mary GILLESPIE, Lecompton
Fred BECKMAN 806 East Hancock St.
(922 Penn) 923 Deleware
Mrs. Kitty PRICE (colored) 1847 Kentucky St.
Mrs. M.A.H. BELT 174 Funston Ave.
Miss Lizzie COREY, 805 Rhode Island St.
Isabelle WHITTAKER, 190 Locust St.
Fred SCHARRUPT, Lecompton Twp.
Mrs. E.E. YOUNG, 227 Perry
Leader RUSSELL, Eudora, Kansas
Mrs. Margaret H. Andrews
Mrs. Caroline FAGRELL
Joe FIELDS (colored) 1321 Pennsylvania St.
Mrs. Nettie LANE, 918 New Jersey St., colored
Hugh TORBET, Ash St., 2nd House west of Main
Mrs. Elijah GUNTHER, 231 Lincoln Street
Mrs. Bell KELLAM, 53 Locust St. (640 Mass. St.)
Mrs. L. J. THOMAS, 1238 N. York St.
Mrs. Augusta JONES, 740 Missouri St.
Mrs. Melvina RUSSELL, S.S. Henry East of AT&SF Railway
Walter CHANCE (colored), 826 Connecticut St.
A. OLIVER, S.W. Corner Lake St. & Kansas Avenue
Marcus WAGGNER, Lincoln St.
Simon CONLEY 1304 Pennsylvania St. - 808 Conn.
Philip CARK, 293 Lyon St.
Harriet L. LEE, 842 Penn. St.
Melvin MCCOWAN, 911 E. Hancock
Mrs. Mamie COOK, 181 Bridge St.
James SMITH, 269 Bridge St., (330 Perry)

COMMISSIONER FOR THE POOR RECORDS continued

Mrs. Laura HARLAN, 1023 Penn. (Proper name QUINBY)
James SMITH, 231 Lincoln St.
Lewis B. ALLEY, N. Side of North St., between N.Y. and Pennsylvania
Lewis MUNFORD, 712 Missouri St.
Mrs. L. MCINTURF, 927 Delaware St.
Thomas WILLIAMS, 737 New Hampshire
Bert M. BRYAND, 921 Delaware
W. S. GURLEY, 464 Elm St. (119 Lyon St.)
Celia FOSTER, 934 Illinois
George CROTHERS, 139 Maple St.
John JACKSON, 227 Illinois St.
Edward PORTER, 1327 New Jersey St.
Mrs. Isabella SMITH, Rm. 6, No. 179 Bridge St.
Mrs. M. J. MCFARLAND, Baldwin, Kansas
Mrs. Mary GRAY (colored) 450 Hickory St.
Peter LEWIS (colored) 414 Walnut
Amos DUNCAN, 617-1/2 Mass. St.
Mrs. Nellie BIGLEY
Marcus WAGGENER (from earlier)
Millie HICKEY (Mrs. Howard) 1237 Penn.
Mrs. Richard HILL
George WILLIAMS Colored) 845 Indiana St.
Mrs. Mary HENDERSON (Cocain Mary)
Mattie SWEEZY, 1815 Kentucky
Lander ROBINSON, 715 Michigan
Mrs. Mary MCCARTY, 947 N. York
S.M. ARNOLD, 1018 Miss. St.
Paralee WALKER
James D. POMEROY, 224 Locust
John H. FOSTER, North Bridge St.
Mrs. Mary PARKER, 440 Alabama St.
Mrs. Sadie KING, 1316 New Hampshire St.
Frank FOSTER
Mary S. MONTFORD
Albert GATEWOOD
Mary SMITH (1205 Penn. At.)
Lizzie COREY
John Q. ADAMS, Box 45A, R. #9, Lawrence
Margaret JACKSON, 1244 Penn.
Ellen JENNINGS, 1324 New Jersey
Mrs. Alice R. JENKINS, 309 R.I. St., N. Lawrence
Mattie ELLIOTT, 430 Lincoln St.
J.C. OGDEN, 139 Maple
H.J. HAFPERKAMP, 708 Conn.
George HUDSON, 934 Illinois
Samuel SCOTT, 562 Locust
OSBORN, Elton J.
Philip CLARK (from page 52) 239 Lyon
Mrs. Mary DAVIS
Will PPROSSER
Jonah B. ALLEN, Baldwin, KS
Hager ALLEN, 1341 New York



COMMISSIONER FOR THE POOR continued

Green HUGHES

Henry MULL, 259 Rhode Island

Lillian A. ORRICK, 350 Locust

Nathan MILLER, 427 Alabama

J.B. FALLS, 336 Walnut

William COLLETT, County Home

Mrs. Charles (Mamie) ALBRITTON, 910 New Jersey St.

Mrs. Alice LEDEBOER, 1334 Penn.

Nannie GAUSS (GANSS?), 734 New Jersey

THOSE GIVING ASSISTANCE

1910

Keith GREEN

Ella ÖLMSTEAD

Rosé M. RABOURN

1909

E.A. KASOLD (John WEBER 11-1-09)

1910

John WEBER & Sons

1909 & 1910

A.J. DICKER

Citizens Light & Power Co.

R.B. WAGSTAFF

AT&SF Railway Co.

Union Pacific RR Co.

A.L. SELIG (Cash paid out)

W.W. CLELAND (for coal)

Frank MEIERHOFFER

Mrs. H. M. STANCLIFT

Mrs. Elizabeth KUHNE

Chris FRENGER (restaurant)

Eli SCHNECK

Bessie LEHMAN

Mrs. Kate LEHMAN

David B. KENNEDY, Vinland, KS

S. LAKE, Baldwin, Ks. (J.W.C. STEWART, Mgr.)

W.H. ULRICH, Lone Star, KS

Lawrence Water Co.

Dr. E.R. KEITH (County Physician)

J.W. HOWELL, Baldwin (or Media) Ks

WARD, ILIFF & Co., Lecompton, KS, Iliff Mercantile Co.

A.N. DUNAKIN

J.W. DRUM

Richard E. MENZEL

COMMISSIONER FOR THE POOR continued

Fred NACE, Lecompton, KS
JONES Brothers, Baldwin, KS
FISCHER & Son
Charles PILLA, Eudora, KS
The Leader Mercantile Co.
INNES, BULLENE & HACKMAN
C.J. ERICKSEN
S.R. MOLLOWAY
R.M. MORRISON, Guardian
The Salvation Army
FAXON-NEWMAN Shoe Co.
George W. SCHELL
MCFARLANE Brothers
Grant R. RISLEY
The Gazette
Dr. S.T. GILLESPIE
J. O. HOLLOAY (HOLLOWAY in the index)
Dr. H.T. JONES
Emely L. JOHNSON, Supt. Workroom Associated Charities
W.W. CLELAND
LESCHER & POWER
F.D.G. HARVEY, M.D.
J.A. SPAULDING
HUNTER Bros
PECKHAM Clothing Co.
Saint Margaret's Hospital, Kansas City, KS
SIMMONS' Hospital
Mrs. Mary BAER (Vinland)
Lawrence Lumber Co.
W. F. MORRIS
Dr. C.C. KERR, Lecompton, KS
William SCHUBERT & Son, Eudora, KS
Dr. H.L. CHAMBERS
R.B. WAGSTAFF
T.V. EDMONDS
Mark BEACH, M.D., Clinton, Kansas
J.T. COOPER, North Lawrence
William H. SCHELL
John H. WEAVER, Baldwin, KS
A.J. DICKER
R. S. BROWN
Louis ROCKLUND
G.M. LISTON, M.D. (Baldwin)
The HOBBS Mercantile Co., Baldwin, KS
M. NEWMARK
GRIFFIN Coal Co.
E.J. BLAIR, M.D.
A. P. VAN METER
John J. SMITH
Kaw Kash Klothng Ko.
R.G. WHITE, Clinton, KS

COMMISSIONER FOR THE POOR continued

W. W. CLELAND
Abe WOLFSON
George A. FLORY
James D. FOREMAN
Mo. and Kan. Telephone Co.
R. E. HOUSE
Jacob PUREL
Margaret A. PRICE, Lecompton

THE END

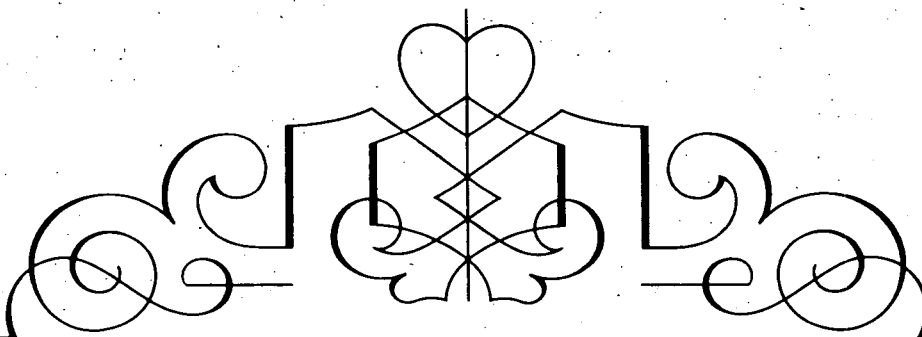

RESEARCH SURPRISES: MAKING THEM HAPPEN

1. WHAT DO YOU DO WITH YOUR BRILLIANT IDEAS?

If you are a really dedicated researcher, often times an idea will pop into your head about solving a particular genealogical problem and you'll rush to write it down. If this happens when you are in a car, it will probably get written on a scrap of paper in your purse. If you are at work, it will probably be written on a sticky note and also stuck in your purse. If you are sitting at your desk at home and have one of these brilliant ideas, you may stick a note up on your bulletin board. Since you are a very busy person, these little notes to yourself may collect for a long time.

People, these bits and scraps of paper, crumpled and thumbtacked, are a terrible way to treat your brilliant ideas, any or all of which may provide a definitive answer to a very elusive problem. Here's a better way to handle them.

Using a 8-1/2 x 11 piece of white paper, which you will call a "WORK LOG", turn it sideways and divide it into three columns. Label the first column "CENSUS WORK", the second column "LIBRARIES" and the last column "TO DO".

Now draw lines across, creating blocks into which you can enter your brilliant ideas! Examples of how entries might look are:

(Census Column) - "1900/1910 Hamilton Co., OH for F.M. Ryland"
(Libraries) - LAPUBLIC/1890 city directory for Israel Mark
(To Do) - Wrote inquiry to DCGS quarterly!

If any items are really urgent, I color in a red flag to get my attention. I put these pages in a 3-ring binder and they go with me everywhere when I research.

This binder holds the makings of all kinds of research surprises. Your brilliant ideas won't get lost and will constantly be in front of you to jog your memory.

From a talk given by Bobby Title

OUR CHURCHES...

First Assembly of God

The First Assembly of God Church located at 5th and Baker Streets, Baldwin, Kansas, held its first services May 4, 1958. Their first place of worship was Tablock Hall, 1614 College Street. There were twenty present at the first meeting. The church was set in order by Rev. A.J. KRIMMER, district presbyter of the Assemblies of God, with nine charter members which were the following: Rev. and Mrs. Roy EICHELBERGER, Gary EICHELBERGER, Mrs. Zola COLLINS, Mrs. Mildred SCHOMER, Regina Sue COLLINS, Alice LYMAN, and Mr. and Mrs. R.H. MORGAN.

Rev. Roy EICHELBERGER pastored the church from May 4, 1958 until November 25, 1959. Rev. and Mrs. R.P. ROUTH accepted the pastorate then and pastored until October, 1965. The property at 5th and Baker Streets was purchased on June 8, 1960 and a building permit was purchased from Baldwin City, April, 1962.

Three carpenters, members of the church, did the major part of the building. They are as follows: Mr. C.O. COLLINS, Mr. Grady LAYTON, and Rev. R.P. ROUTH. Their labor was donated. The City of Baldwin donated the digging of the foundation.

Rev. E.W. WEEMS became pastor in January, 1966. Rev. Robert COOPER became pastor of the local church August 23, 1970 as the fourth pastor to serve the Baldwin church.

Reprinted from the Baldwin City Centennial Edition
October 1970



I was once a normal person till I climbed my family tree,
Now that my Ancestors have met they make a battleground of me.

My grandpa Pat from Ireland makes me dance with lively feet,
While my English one, Sir Oliver, walks sedately down the street.

My Swedish grandma Hilda gives away each dime I make,
While my Scottish one shudders at the things I waste and break.

My grandma from Paris laughs and flirts the live-long day,
And my great-grandma from Plymouth turns her back the other way.

Thus they argue, thus they differ; how I wish they would agree,
For I never can determine just which one is really me!

Source unknown.

PEDIGREE CHART

21 Nov 1994

Chart No. 1

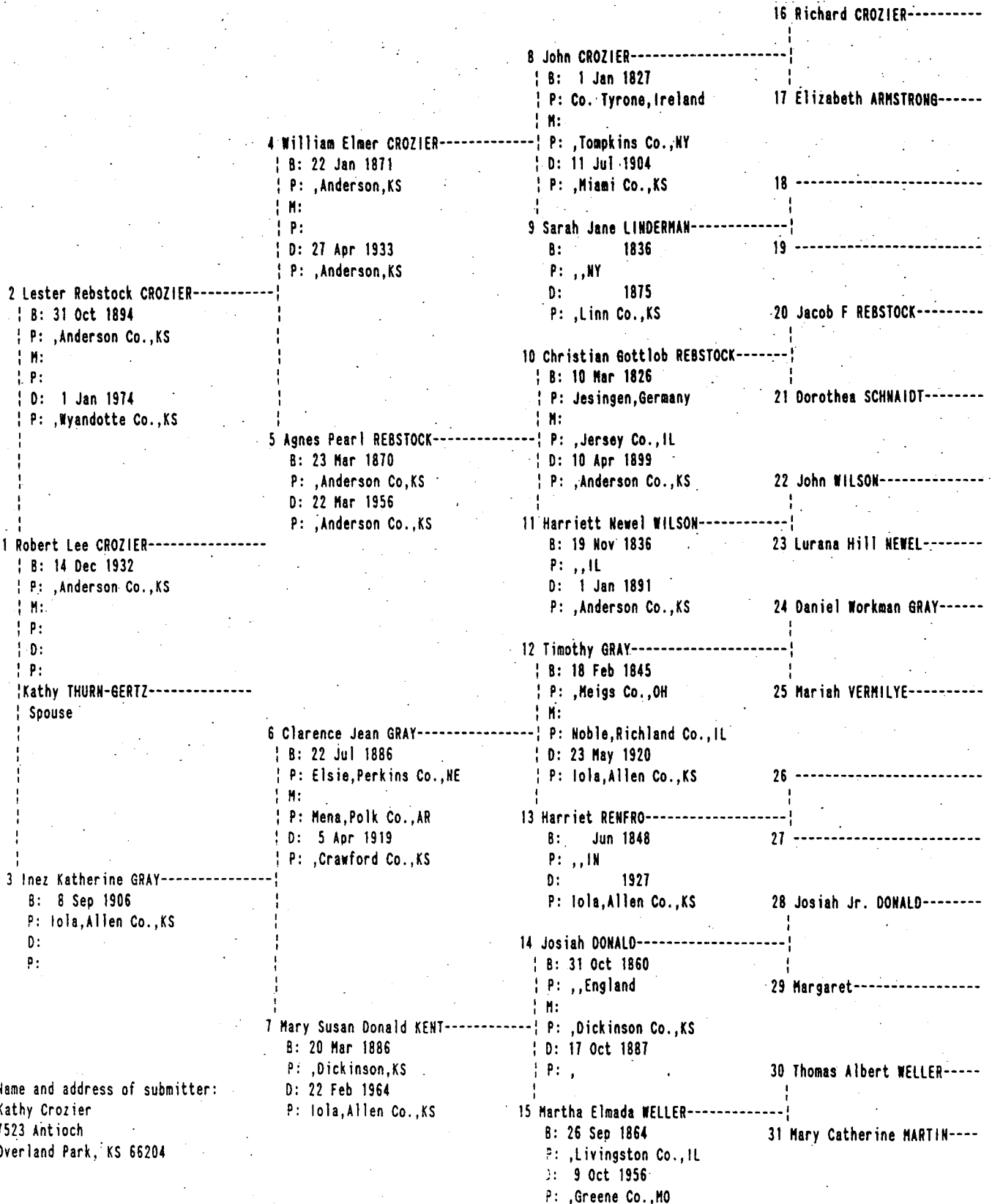

Name and address of submitter:
 Kathy Crozier
 7523 Antioch
 Overland Park, KS 66204

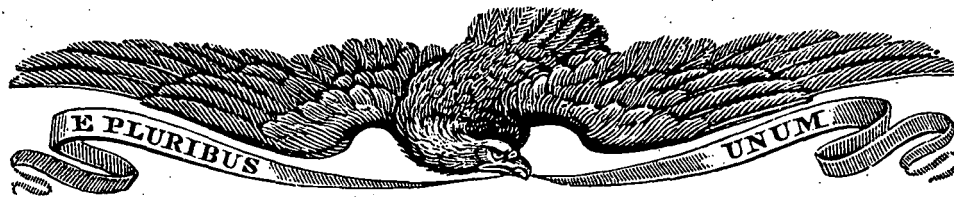

FEDERAL CENSUS 1860 LAWRENCE KANSAS

This alphabetized listing of the 1860 census of Lawrence is copied from the cards located in the Watkins Museum, 11th and Massachusetts streets in Lawrence. Thanks to Steve Jansen and Judy Sweets for making the cards available for this project.

Anyone wishing to reconstruct the "households" can do so by looking at the original cards or contacting Donald Vaughn of the Douglas County Kansas Genealogical Society. Any of the elements in the computer data base can be found and grouped.

Several names were hard to read on the original and the cards. Question marks were placed by several names. Some names with () around them in the given name column are listed with alternate spellings. If no information was given a question mark was used.

Several street names have changed over the years in Lawrence. The following abbreviations were used for streets.

Ber	Berkley
Hen	Henry
Lev	Levee
Ma	Massachusetts
Mass	Massachusetts
Park	Park
Pin	Pinckney
War	Warren
Win	Winthrop

The following abbreviations were used for countries.

Ass	Assam
Aus	Austria
Can	Canada
Den	Denmark
Fra	France
Ger	Germany
Hol	Holland
Ire	Ireland
Nbr	New Brunswick
Nos	Nova Scotia
Nov	Nova Scotia
Oce	Atlantic Ocean
Pol	Poland
Pru	Prussia
Sco	Scotland
Swe	Sweden
Swi	Switzerland

Prepared by Donald W. Vaughn February 1994

FEDERAL CENSUS 1860 LAWRENCE, KANSAS

NAME		SEX	AGE	OCCUPATION	REAL/PERS	BIRTH	HH	ADDRESS
Hallis	,Chas.	M	24	Saloon Kp.		NY	082	?
Hamlin	,David	M	2			IL	132	?
Hamlin	,David	M	2			IL	132	?
Hamlin	,David	M	28	Carpenter		IL	132	?
Hamlin	,David	M	28	Carpenter		IL	132	?
Hamlin	,Geo. T.	M	30	Teamster	300	IL	132	?
Hamlin	,Geo. T.	M	30	Teamster.	300	IL	132	?
Hamlin	,George	M	4			IL	132	?
Hamlin	,George	M	4			IL	132	?
Hamlin	,Rosima	F	24			Eng	132	?
Hamlin	,Rosima	F	24			Eng	132	?
Hancock	,Albert	M	13			PA	195	?
Hancock	,Anna J.	F	3m			PA	195	?
Hancock	,B.	M	61	Hotel Keep	300	PA	195	?
Hancock	,Ben	M	10			KS	195	?
Hancock	,Chas.	M	23	Clerk		AL	055	Commerical Hs.
Hancock	,Eliza F.	F	3			PA	195	?
Hancock	,John	M	23			PA	195	?
Hancock	,M.	F	20	Laborer?		VA	195	?
Hancock	,Margareta	F	28			OH	195	?
Hancock	,Sylvia	F	1			Atl	195	?
Hand	,J.	M	45			Ire	175 185	KY ST
Handshell	,Alma	?	1			ME	103	?
Handshell	,Alzma	F	1			IA	103	?
Handshell	,Emily	F	26			IL	103	?
Handshell	,J.	3	33	Laborer	500	ME	103	?
Handshell	,Levi M.	M	8			IL	103	?
Haneline	,Eliz.	F	31			Eng	125	?
Haneline	,H.	M	28			PA	125	?
Haneline	,William	M	2			KS	125	?
Hardy	,T.	M	24	Farmer		NY	120 46	LA St
Harison	,Amma F.	F	28			NY	046 11	NH St
Harison	,O.A.	M	28	Merchant	10m/200	NH	046 11	NH St
Harison	,W.	M	55	Painter		Ger	069	?
Harns	,E.P.	M	25	Printer		MA	292 2	Pinkney ST
Hart	,Charles	M	23	Farmer		OH	220	Whitney House
Hart	,H.	M	27		1500/250	Ger	246 31	NY St
Hart	,Mary	F	16			CAN	246 31	NY St
Haskell	,Almira C.	F	32?			VT	017 19	Pinckney
Haskell	,Chas	M	26	Merchant	/2000	VT	018	?
Haskell	,Dudley	M	18			VT	017 19	Pinckney
Haskell	,Elizabeth	F	23			VT	017 19	Pinckney
Haskell	,Helen	F	1mo			KS	018	?
Haskell	,J.G.	M	28	Architect	12000/100	VT	017 19	Pinckney
Haskell	,L.	M	50	Farmer	/1000	Vt	019	?
Haskell	,Lucy A.	F	28			VT	018	?
Haskell	,Mary E.	F	22			MA	017 19	Pinckney
Haskell	,Mary H.	F	28			Vt	019	?
Hatch	,Em	F	36			Can	255	?
Hatch	,Franklin	M	3			IA	255	?
Hatch	,Henry	M	10			Can	255	?
Hatch	,John	M	14			Can	255	?
Hatch	,Martna	F	15			Can	255	?
Hatch	,mercy	F	9			Can	255	?
Henbring	,Fredrecka	F	24			Ger	032	?
Henbring	,Mary	F	2?			KS	032	?
Henbring	,Sophia	F	1mo			KS	032	?

FEDERAL CENSUS 1860 LAWRENCE, KANSAS

NAME	SEX	AGE	OCCUPATION	REAL/PERS	BRTH	HH	ADDRESS
Henbring	,W.	M 23	Tailor	200/75	Ger	032	?
Hendry	,Florence	F 4			OH	050	89 RI St
Hendry	,J.	M 34	Lawyer	5000/500	TN	050	89 RI St
Hendry	,Rebecca	F 37			OH	050	89 RI St
Henn	,Edgar	M 8			CT	198	?
Henn	,L.D.	M 35	Butcher		CT	198	?
Henn	,Lzman	M 2			KY?	198	?
Henn	,Martha	F 31			CT	198	?
Henry	,W.	M 26	Carpenter	50	?	147	MA & Win.St
Henson	,Sophia	F 22			PA	172	Johnson House
Herd	,A.	M 33	Liveryman	2500/1000	NY	144	?
Herd	,Clarissa	F 31			VT	144	?
Herd	,Frank	M 1			KS	144	?
Hick	,C.?E.	F 38			VA	135	23 OH St
Hick	,Chas	M 9			MO	135	23 OH ST
Hick	,Chas.	M 9			MO	135	23 OH St
Hick	,Edwin	M 10			MO	135	23 OH ST
Hick	,Edwin	M 10			MO	135	23 OH St
Hick	,Flora	F 12			MO	135	23 OH ST
Hick	,Flora	F 12			MO	135	23 OH St
Hick	,G.? E.	F 38			VA	135	23 OH ST
Hick	,L.S.	M 40	Blacksmith	3000/500	NY	135	23 OH ST
Hick	,L.S.	M 40	Blacksmith	3000/500	NY	135	23 OH St
Hick	,Russell	M 7			MO	135	23 OH ST
Hick	,Russell	M 7			MO	135	23 OH St
Hick	,Willie	M 2			KS	135	23 OH ST
Hick	,Willie	M 2			KS	135	23 OH St
Higgins	,Catherine	F 3			Ire	143	57 TN ST
Higgins	,M.	F 22			Ire	143	57 TN ST
Higgins	,Michael	M 5m			VA	143	57 TN ST
Hill	,A>B.	m 30	Grocer	600/50	MA	079	135 CT ST
Hill	,Allison	? 4			MA	227	?
Hill	,Alvira	F 25			MA	227	?
Hill	,Chester	M 3			KY	226	11 RI ST
Hill	,D.	M 33	Carpenter	2500/150	MA	227	?
Hill	,Fanny	F 22			KS	079	135 CT ST
Hill	,Hester	M 2			KY	226	11 RI ST
Hill	,Leon	M 2			OH	079	135 CT ST
Hill	,Mary	F 31			IN	226	11 RI ST
Hill	,T.	M 31	Carpenter	3000/200	MA	226	11 RI ST
Hindman	,Amanda	M 35			OH	169	129 NY St
Hindman	,Caroline	F 11			OH	169	129 NY St
Hindman	,Eliz.	F 3			IL	169	129 NY St
Hindman	,John	M 5			IL	169	129 NY St
Hindman	,Susan	F 9			OH	169	129 NY St
Hindman	,W.T.	M 35	Teamster	/250	OH	169	129 NY St
Holbrook	,D.W.	M 26	Merchant		MI	063	22 NH ST
Hole	,Elijah	M 25	Miner		PA	206	VT ST
Hole	,John	M 2			PA	206	VT ST
Hole	,Sarah	F 26			PA	206	VT ST
Hole	,William	M 5			PA	206	VT ST
Holmes	,F.E.	M 19	Tinner		IN	17	CT St
Holmes	,Fanny	F 65			NY	106	?
Holt	,Cora H.	F 28			CT	084	VT BT War & Ber
Holt	,G.E.	M 30	Bootmaker	800/300	CT	084	VT BT War & Ber
Holt	,George	M 2			KS	084	VT BT War & Ber
Home	,H.	M 16			IN	207	?

FEDERAL CENSUS 1860 LAWRENCE, KANSAS

NAME		SEX	AGE	OCCUPATION	REAL/PERS	BIRTH	HH	ADDRESS
Hornsby	,Columbus	M	31	Merchant	5000/5000	TN	040	89 LA St
Horton	,J.	M	23	Reg of Deed	500?/1500	NY	213	110 KY ST
Horton	,W.B.	M	18	Clerk	1300	NY	209	Eldridge House
Hoss	,Ellen	F	25			Ger	088	47 VT ST
Howard	,Frank	M	24	Clerk		Eng	172	Johnson House
Howe	,B.	M	24	Blacksmith		MO	167	Waverly House
Howell	,Ellen	F	9			OH	190	?
Howell	,Jonn	M	13			OH	190	?
Howell	,Mary	F	31			Wal	190	?
Howell	,R.	M	48	Carpenter		Wal	190	?
Howell	,Samuel	M	4			OH	190	?
Hoyt	,C.J.	M	48	Farmer		CT	035	Levee & MA
Hoyt	,Chas.	M	18			OH	218	2 VT ST
Hoyt	,Joesphine	F	11			NY	218	2 VT ST
Hoyt	,L.	M	49	Bootmaker		Ire	085	Hen bt MA & NH
Hoyt	,L.M.	F	45			MA	218	2 VT ST
Hoyt	,Lucy	F	14			NY	218	2 VT ST
Hoyt	,Mart E.	F	21			OH	218	2 VT ST
Hubbard	,C.	M	23	Laborer		MI	220	Whitney House
Hubbell	,Maria	?	46		1500/400	PA	094	24 MA ST
Hubbell	,W.	F	23			NY	094	24 MA ST
Hughes	,J.	F	30	Servant			017	19 Pinckney
Hunt	,Adelia	F	20			MA	122	2 Vt ST
Hunt	,Augusta	F	15			MA	218	2 VT ST
Hunt	,Chas.	M	24	Engineer	500/300	MA	122	2 Vt ST
Hunt	,Comy	F	10			MA	218	2 VT ST
Hunt	,E.W.	M	53	Carpenter	3000	MA	218	2 VT ST
Hunt	,Harriet	F	13			MA	218	2 VT ST
Hunt	,Mary	F	47			MA	218	2 VT ST
Hurbut	,E.P.	M	24	Druggist	1600/1500	NY	012	31 Tenn St
Huson	,Adella	F	8			Ny	001	
Huson	,Polly Ann	F	30			Ny	001	
Huson	,S.K.	M	32	Physician	3000/5000	Ny	001	
Hutchins	,Mary	F	20			MA	238	?
Hutchins	,W.C.	M	39	Farmer		VI	238	?
Hutchins	,W.H.	M	1			IL	238	?
Hutchinson	,Allen	F	31			VT	216	39 RI ST
Hutchinson	,G.	M	37	Clergyman	5000/500	KS?	143	57 TN ST
Hutchinson	,George	M	14			MA	143	57 IN ST
Hutchinson	,Nelley	F	6			VT	216	39 RI ST
Hutchinson	,Rebecca	F	35			VT	143	57 TN ST
Hutchinson	,S.R.	F	11			NH	143	57 TN ST
Hutchinson	,W.	M	36	Farmer	300	VT	216	39 RI ST
Hutchinson	,William	M	3			KS	216	39 RI ST
Hynes	,Charlotte	F	13			MA	292	2 Pinkney ST
Hynes	,I.W.	M	13			MA	292	2 Pinkney ST
Ingersol	,Chas.	M	41	Lawyer	3000/6000	NY	058	?
Ingersoll	,Chas.	M	38	Lawyer	4000/2000	MA		
Jenkins	,I.?	M	24	Lawyer		VA	218	2 VT ST
Jenks	,A.M.	F	1			IL	158	31 Vt ST
Jenks	,Alvira	F	34			MA	158	31 VT ST
Jenks	,Alvira J.	F	4			IL	158	31 VT ST
Jenks	,Cary	F	3			IL	158	31 Vt ST
Jenks	,Mary E.	F	7			IL	158	31 VT St
Jenks	,Susannan	F	10			IL	158	31 VT ST
Jenks	,Wm.	M	39	Carpenter		Eng	158	31 VT ST
Johnson	,B.	M	39	Mason	1200/3000	PA	172	Johnson House

FEDERAL CENSUS 1860 LAWRENCE, KANSAS

NAME	SEX	AGE	OCCUPATION	REAL/PERS	BRTH.	HH	ADDRESS
Johnson	,D.	M 27	Waiter		NY	209	Eldridge House
Johnson	,Isabell	F 19			KS?	172	Johnson House
Johnson	,Isegorea	F 1			PA	172	Johnson House
Johnson	,Josephine	F 15			PA	172	Johnson House
Johnson	,M.	F 7			IL	282	115 RI ST
Johnson	,Mary	F 31			NY	172	Johnson House
Johnson	,W.A.	M 22	Laborer		MA	173	?
Johnston	,Nelson	M 9			PA	155	?
Johnston	,Sarah	F 28			PA	155	?
Johnston	,W.S.	M 29	Farmer		PA	155	?
Jones	,E.	M 41	Carpernter	200	Wal	177	193 OH ST
Jones	,E.L.	M 25	Cab. Maker	/500	PA	025	?
Jones	,Edward	M 15			Wal	177	193 OH ST
Jones	,Hattie E.	? ???			?	094	24 MA ST
Jones	,Hugh	M 8			IA	177	193 OH ST
Jones	,I.E.	M 24	Waiter		Wal	209	Eldridge House
Jones	,John W.	M 6m			KS	177	193 OH ST
Jones	,Joseph	M 22	Waiter		Wal	209	Eldridge House
Jones	,L.L.	F 19			NY	094	24 MA ST
Jones	,Richard	M 3			KS	177	193 OH ST
Jones	,Sarah	F 33			Wal	177	193 OH ST
Joseph	,G. ?	M 10m			KS	042	NY St
Judson	,J.	M 56			CT	275	31 NH ST
Judson	,J.W.	M 7			NY	275	31 NH ST
Kalworth	,WM	M 21	Laborer		OH	081	80 RI St
Kalzentine	,A.	M 30	Bookbinder		Ger	064	61 NY ST
Kearns	,Sarah	F 16	Servant		KS	052	51 TN St
Keeland	,J.	M 30			Ire	278	?
Keeland	,James	M 9m			KS	278	?
Keeland	,Maria	F 30			Ire	278	?
Keepie	,Bridgett	F 38			Ire	279	?
Keepie	,Edward	M 22			Ire	279	?
Keepie	,Ellen	F 18			Ire	279	?
Keepie	,J.	M 67		500	Ire	279	?
Keepie	,James	M 24			Ire	279	?
Keepie	,John	? 25			Ire	279	?
Keepie	,Julia	F 16			Ire	279	?
Keepie	,Mary	F 26			Ire	279	?
Keepie	,Patrick	M 19			Ire	279	?
Kellog	,L.	M 41	Dentist	10m/2m	CT	083	20 NH ST
Kessher	,J.	M 32	Blacksmith	/100	Fra	165	KY AVE
Kevins	,Ella	F 16	Servant		OH	183	109 KY ST
Killian	,G	F 28	Hotel Keep		NH	287	?
Killian	,Mary	F 21			NH	287	?
Killworth	,I.	M 26	mason	2000/200	Eng	182	29 Park ST
Killworth	,Jane	F 26			Eng	182	29 Park ST
Kimball	,Adaline	M 28			NH	150	20 KY ST
Kimball	,Chas.	M 4			MA	147	20 KY ST
Kimball	,Ed	M 23	Machinest	1400	NH	150	20 KY ST
Kimball	,Eliz.	F 37			NH	148	20 KY
Kimball	,Ella	F 38			VT	153	?
Kimball	,F.	? 28	Machinest	4000/200	NH	153	?
Kimball	,F.	M 36	Merchant?	4000/200	NH	148	20 KY
Kimball	,Fanny	F 9			MA	148	20 KY
Kimball	,M.A.	F 6			NH	153	?
Kimball	,Mary	F 6m			KS	147	20 KY ST
Kimball	,S.	M 32	Merchant ?	4000/300	NH	150	20 KY ST

FEDERAL CENSUS 1860 LAWRENCE, KANSAS

NAME	SEX	AGE	OCCUPATION	REAL/PERS	BRTH	HH	ADDRESS
Kirkpatrick, Augustine	F	19	Milliner		Il	183	109 KY ST
Kirkpatrick, M.	F	69	Milliner		Ire	183	109 KY ST
Knoth, Eliza. ?	F	14			IL	046	11 NH St
Knowland, N.	M	12			Ire	245	38 NY ST
Knowlton, M.	M	18	Waiter		NY	209	Eldridge House
Kuffer, J.	M	30			IL	270	64 RI ST
Ladd, E.D.	M	45	Reg of Deed	10m/500	NY	051	78 KY St
Ladd, Eliz.	F	23		500	PA	051	78 KY St
Ladd, Henry	M	3mo			MI	051	78 KY St
Lalathiel, John	M	24			OH	191	?
Lalathiel, M.	F	54			Wal	191	?
Laman, J.S.	M	50	Carpenter	800	PA	186	126 TN ST
Laman, Julia	F	40			MD	186	126 TN ST
Laman, Wm.H.	M	20			OH	186	126 TN ST
Laruse, Eliz.	F	24			OH	207	?
Laruse, Lean	M	26			OH	207	?
Laruse, Sarah	F	59			NC	207	?
Lawson, L.	M	28			IL	223	Levee
Lee, D.G.	M	30	Wagon Maker		NY	260	65 MA ST
Lee, John	M	2			KS	255	?
Lee, Margaret	F	31			Ire	255	?
Lee, Wm.	M	33	Laborer		Ire	255	?
Leffingwell, A.	M	19	Clerk	250	NY	146	48 NH ST
Leiberg, J.	M	48	Physician	13000/3M	PA	286	24 MA ST
Leiberg, Lilly	F	2			KS	286	24 MA ST
Leiberg, Nancy	F	28			PA	286	24 MA ST
Leis, Catherine	F	40		2000	Ger	013	11 NH
Leis, George	M	18	Banker		VT	013	11 NH
Leis, Henry	M	25	Printer		NY	013	11 NH
Leis, William	M	14			NY	013	11 NH
Leonard, B.	M	47	Shoemaker	1200/100	IRE	065	47 MA ST
Leonard, Frederick	M	10			Eng	065	47 MA ST
Leonard, George	M	1			KS	065	47 MA ST
Leonard, H.B.	M	18			Eng	065	47 MA ST
Leonard, Kate	F	4			KY	065	47 MA ST
Leonard, Sophia	F	8			NY	065	47 MA ST
Leonard, Sophia	F	42			Eng	065	47 MA ST
Leosch, Catherine	F	20			OH	166	169 IN ST
Leosch, Eliza	F	2			KY	166	169 IN ST
Leosch, M.	M	29	Wagon Maker	800/200	Ger	166	169 IN ST
Levinhurt, ?	?	23	Farmer		OH	215	?
Lewis, J.M.	M	30	Physician	2000/5000	PA	172	Johnson House
Lewis, Johm	M	15			OH	021	56 LA St
Little, T.	M	22	Waiter		Ire	209	Eldridge House
Livingston, C.	M	30	Liveryman	1300	NY	081	80 RI St
Livingston, Mary Ann	F	22			PA	081	80 RI St
Logan, H.	M	25	Shoemaker		OH	217	?
Louis, S.	M	25	State Prop	1000/800	NY	209	Eldridge House
Louterven, Chas.	M	2			IL	270	64 RI ST
Louterven, W.	M	30			Ger	270	64 RI ST
Louterven, William	M	4			IL	270	64 RI ST
Love, A.	M	22	Mason	800	Ire	172	Johnson House
Lower, S.	M	28	Carpenter		PA	102	?
Lowman, Clama	F	23			NY	024	22 NH
Lowman, Cora	F	3			?	023	197 Miss St
Lowman, E.S.	M	28	Attorney	6000/2000	NY	024	22 NH
Lowman, H.E.	M	31		14000/680	NY	023	197 Miss st

QUERY

DULINSKY

What happened to G-G-Grandmother, Mrs. Wm. Sylvester DULINSKY, after 1865? Her husband was killed during Quantrill's raid (also would like to know where he's buried.) They had a hotel-saloon at south edge of Lawrence. I do have information on most of their children. Vera DAKIN, 37017 Mission Bellview, Drexel, Missouri 64742-6275.

WE GET LETTERS

Marjorie H. FREEMAN reports that she has some acquired some old photos and would be glad to get them in the hands of a relative or someone who has an interest in them. Photos include the following identification:

Joe RAMSEY	Squire's Studio, Lawrence, KS
Aunt Oma _____	Orpheum Studio, Denver, CO
Alex RAMSEY	Moffitt-Miley Studio
Charlene & Ralph PALM	1948
Doughas PUGH	
Jack RAMSEY	
JOHNSON Sisters.	Mettner Studio, Lawrence, KS
Charlene FERRIS	Child
(Dau of Minnie RAMSEY)	

plus many from same residence that are unnamed - some from
B.J. MORRIS studio, BERNIE Studio in Evanstone, IL,
A.C. HAMILTON studio in Lawrence, KS plus a few unnamed
studios.

Paul A. DINSMORE
Sophia WILDER
Mr. & Mrs. Edward A. WILDER
plus some receipts of E.A. WILDER.

Also some loose papers pertaining to the KENNEDY-SMITH-BLANCH family.

Interested parties can contact Marjorie H. FREEMAN, 2317 Anderson Road, Lawrence, KS 66046.

Books Donations

In Memory of Dorothy Perkins Goodrick Kasky
by her daughter Dorothy Goodie Son

The following books were donated by Dorothy Goodie Son in Memory of her mother, Dorothy Perking Goodie Sky; Grassroots of America, Finding Your Roots, Tracing Your Roots, Heraldry and Genealogy, The How Book for Genealogists, A Handy Guide to the Genealogical Library & Church Historical Department, What to Say In Your Genealogical Letters, Tracing Your Ancestry, Handy Book for Genealogists 6th Edition. we thank Dorothy for this donation.

In Memory of Grace Embers

We have received five sets (Volume 1 & 2) of Complete Tombstone Census of Douglas County, Kansas. These Sets were donated to the Douglas County Genealogical Society by Robert G. Embers in memory of his wife, Grace Embers (1932-1991) who was a very active member of the society. We miss Grace and all the work she did for the society. We wish to thank Mr. Embers and his family for this donation.

In Memory of Irma Kidwell

We have received one set (Volume 1 & 2) of Complete Tombstone Census of Douglas County, Kansas. This set was donated to the Douglas County Genealogical Society by Richard Kidwell in memory of his wife, Irma Kidwell (1919-1994) who was a Charter member (1976) and very active member of the society until the last several years due to her health. We will miss Irma.

INDEX

Names appearing on the Federal Census (Pages 28-33) are not included in this index, since they are in alphabetical order.

- A-
- ADAMS,
John Q., 22
- AHLSTROM,
Charles, 21
- AHRING,
Mary E., 14
- ALBRITTON,
Hester, 21
Mamie, 23
Mrs. Charles, 23
Samuel, 21
- ALLEN,
Hager, 22
Jonah B., 22
Mrs. Hagar, 21
- ALLEY,
E.A., 20
Lewis B., 22
- ANDREWS,
Margaret, 21
- ARMSTRONG,
Elizabeth, 27
- ARNOLD,
S.M., 22
- AUSTIN,
Imogene, 6
- AYRES,
W.W., 9
- B-
- BAER,
Mary, 24
- BANKER,
W.G., 10
- BASELT,
Fonda D., 10
- BEACH,
Mark, 24
- BECHER,
Louis, 20
- BECKMAN,
Fred, 21
- BELT,
Mrs. M.A.H., 21
- BENSON,
A.W., 8
- BERNIE, 34
- BIGGS,
L.C., 9
- BIGLEY,
Nellie, 22
- BLACKMAR,
F.W., 8
- BLAIR,
E.J., 24
- BLANCH,
Family, 34
- BLUEJACKET,
Charles, 16
Henry, 16
- BOYKIN,
J.W., 9
- BRADFORD,
L.B., 4
- BRANDELL,
Louis, 20
- BRAVO,
E., 20
- BRENNAN,
J.A., 20
- BROOKS,
F.D., 8
Jane, 15
Jas., 8
Mrs. Ollie, 21
- BRORON/BROWN,
May, 20
- BROWN,
Abigail, 16
Julius, 20
R.S., 24
- BRYAND,
Bert M., 22
- BUCKNER,
Sidney, 20
- BUGBY,
Erastus, 20
- BURNS,
H.M., 20
Tabitha, 21
- C-
- CARK,
Philip, 21
- CARMEAN,
A.W., 8
- CARRUTH,
W.H., 7
- CARTER/CAITER,
May, 6
- CHAMBERS,
H.L., 24
- CHANCE,
Walter, 21
- CHURCHILL,
W.A., 8
- CLARK,
Philip, 22
- CLARKE,
A.G., 10
N.S., 7
- CLAY,
Henry, 20
- CLELAND,
W.W., 23, 24, 25
- COLLETT,
William, 20, 23
- COLLINS,
C.O., 26
Regina Sue, 26
Zola, 26
- CONLEY,
Simon, 21
- CONNICK,
P.C., 20
- COOK,
A.A., 20
Mamie, 21
- COOPER,
J.T., 24

COOPER (continued)

Robert, 26
CORDLEY,
Richard, 9
COREY,
Lizzie, 21, 22
COX,
A.L., 8
Richard, 10
CROTHERS,
GEorge, 22
CROZIER,
John, 27
Kathy, 27
Lester Rebstock, 27
Richard, 27
Robert Lee, 27
William Elmer, 27

-D-

DAKIN,
Vera, 34
DANNING,
John H., 14
DAVIS,
Mary, 22
Roxana, 8
DELLINGER,
Nellie, 6
DEVLIN,
Ralph, 20
DICKER,
A.J., 23, 24
DINSMORE,
Paul A., 34
DOBSON,
J.S., 20
DONALD,
Josiah, 27
Josiah Jr., 27
Mary Susan, 27
DOUGLAS,
Phyllis J., 13
DRUM,
J.W., 23
DULINSKY,
Mrs. Wm. Sylvester,

34

DUNAKIN,
A.N., 7, 23
DUNCAN,
Amos, 22
C.S., 7
DUNLAP,
Dave, 20

-E-

EDMONDS,
T.V., 24
EICHELBERGER,
Gary, 26
Mrs., 26
Roy, 26
ELLIOTT,
Mattie, 22
ELWELL,
Chas., 10
EMBERS,
Grace, 20, 35
Robert G., 35
ENGLE,
S., 7
ERBIN,
Louis, 20
ERICKSEN,
C.J., 24

-F-

FAGRELL,
Caroline, 21
FALLS,
J.B., 23
FARLEY,
Thomas, 20
FAXON-NEWMAN, 24
FERRIS,
Charlene, 34
FIELDS,
Joe, 21
FINCHER,
J.D., 8
FISCHER, 6
FISCHER & SON, 24

FITZGERALD,
J.F., 8
FLAGG,
Laura, 8
FLORY,
Fred, 3
George A., 25
Sarah, 3
FORD,
June, 6
FOREMAN,
James D., 25
FOSTER,
Celia, 22
Frank, 22
John H., 22(2)
FREEMAN,
Marjorie H., 34
FRENGERF,
Chris, 23
FUEL,
Henry, 8
FULLER,
Ferdinand, 5

-G-

GATEWOOD,
Albert, 22
GAUSS/GANSS,
Nannie, 23
GILLESPIE,
Mary, 21
GILLESPSIE,
S.T., 24
GILMORE,
S. Lee, 8
GIVENS,
Mrs. Minerva, 21
GOUDY,
A.L., 9
GRAHAM,
Wm.H., 20
GRANT,
Anna Whiteford, 11
Leroy, 11
GRAY,
Clarence Jean, 27

Daniel Workman, 27
Inez Katherine, 27
J.B., 3
Loretta Vincent, 2
Mary, 22
Timothy, 27

GREEN,
Keith, 23

GREGG,
A.R., 20

GRIFFIN,
A.J., 7

GRIFFIN COAL, 24

GRIFFITH,
J.G., 9

GROENER,
R.B., 10

GROSVENOR,
C.P., 7

GUNTHER,
Mrs. Elijah, 21

GURLEY,
W.S., 22

-H-

HAFPERKAMP,
Carrie, 20

H.J., 22

HALL,
John, 20

HAMILTON,
A.C., 34

HARLAN,
Laura, 22

HARMON,
Benjamin F., 21

Will, 20

HARRELL,
Walter, 3

HARVEY,
F.D.G., 24

S.A., 8

HAVERKAMP,
H.J., 20

HEIMOVICS,
John Francis Jr., 12

HENDERSON,

Mrs. Mary, 22

HICKEY,
Millie, 22

Mrs., 20

Mrs. Howard, 22

HILL,
Irving, 4

Mrs., 5

Mrs. Richard, 22
Simon, 16

HOBBS, 24

HOLLAND,
Fannie, 20

HOLLOAY/HOLLOWAY,
J.O., 24

HONNOLD,
A.G., 7

HOOKMAN/HOCKMAN,
Jennie, 20

HOSKINS,
B.F., 8

HOUSE,
R.E., 25

HOWELL,
J.W., 23

Jessie K., 8

HOWLAND,
C.G., 10

HUDSON,
George, 22

HUGHES,
Green, 23

T.F., 8

HUNTER BROS., 24

-I-

INGLIS,
William, 2

INNES, BULLENE &
HACKMAN, 24

-J-

JACKSON,
Helen, 20

John, 22

Margaret, 22

JEFFRIES,
D.G., 20

JENKINS,
Mrs. Alice R., 22

JENNINGS,
Ellen, 22

JOHNSON,
Emely L., 24

Sisters, 34

JONES,
Augusta, 21

H.T., 24

Isaac S., 20

JONES BROS., 24

JULIEN,
John P., 20

-K-

KASKY,
Dorothy Perkins

Goodrick, 35

KASOLD,
E.A., 23

KEITH,
E.R., 23

Green, 7

KELLAM,
Mrs. Bell, 21

KELLER,
Henry, 20

KELLY,
Mike, 20

KENDALL,
Ed, 11

Nellie Whiteford, 11

KENNEDY,
David E., 23

Family, 34

KENT,
Mary Susan Donald, 27

KERR,
C.C., 24

KETCHUM,
M.B., 20

KIDWELL,
Irma, 2, 35

Richard, 2, 35(2)

KING,
 Matthew, 16
 Mrs. Sadie, 21
 Sadie, 22
 KRIMMER,
 A.J., 26
 KUHNE,
 Elizabeth, 23

-L-

LAKE,
 S., 23
 LANE,
 Nettie, 21
 LANGSTON,
 C.M., 8
 LAYTON,
 Grady, 26
 LEDEBOER,
 Alice, 23
 LEE,
 Harriet L., 21
 LEHMAN,
 Kate, 23
 LEONARD,
 W.Y., 8
 LESCHER & POWER, 24
 LESUER,
 O.C., 8
 LEWIS,
 Peter, 22
 LINDERMAN,
 Sarah Jane, 27
 LININGER,
 Hattie, 11
 LISTON,
 G.M., 24
 LITCHFIELD,
 Alice L., 8
 LOEHNING,
 William, 20
 LOIT,
 Geo., 7
 LOSWELL,
 Ore, 21
 LYMAN,
 Alice, 26

-M-

MCCANN,
 S.S., 7
 MCCARTY,
 Mary, 22
 MCCLURE,
 D.A., 10
 MCCONKEY,
 J.A., 21
 MCCOWAN,
 Melvin, 21
 MCCUE,
 Homer, 6
 MCEVOY,
 Andrew, 20
 MCFARLAND,
 M.J., 22
 R.S., 7
 MCFARLANE BROS, 24
 MCGEE,
 Mr., 11
 MCGLOTHLIN,
 Eva, 11
 MCINTURF,
 Mrs. L., 22
 MCKINZIE,
 Frances, 3
 MCNULTY,
 James, 20
 MACOMBER,
 Earl, 20
 Myrtle, 20
 MCQUISTON,
 D.W., 10
 MARCH,
 Geo., 7
 MARSHAL,
 Ida, 20
 MARTIN,
 E.Q., 20
 Mary Catherine, 27
 Robert, 9
 MASTERTSON,
 Elizabeth, 14
 Ignatius, 14
 MATNEY,

Abigail Brown, 16
 Brooks, 15, 16
 Charles, 15, 16
 Daniel David, 15
 David B., 16
 Elisha McDaniel, 16
 Elizabeth, 15
 George Q.A., 16
 Jean Ginney, 15
 Jefferson, 15
 John R., 16
 Margaret (Peggy), 15
 Matilda Jane, 16
 Nancy, 15
 Walter, 15
 William, 15(2)
 MAYCOMBER,
 Earl, 20
 Myrtle, 20
 MEIERHOFFER,
 Frank, 23
 MENZEL,
 Richard E., 23
 MERRIFIELD,
 Mrs. Lizzie, 21
 MEYER,
 Chris, 20
 Pauline, 20
 MEYERS,
 Fred, 20
 MILLER,
 Charlie W., 12
 Charlie William, 12
 Dana W., 12
 Dona Winifred, 12
 Elizabeth, 14
 Elizah Marshal, 12
 Elmer Lee, 12
 John Marshall, 12
 Maggie, 20
 Marilyn Ann, 12
 Mary Jane, 12
 Mary Virginia, 12
 Monroe Milford Simon,
 12
 Mr/Mrs. Charlie, 12
 Mrs. John M., 12
 Nathan, 23

MILLS,
Ellen C., 21
MITCHELL,
A.C., 8
MIZNER,
Wilson, 10
MOLLOWAY,
S.R., 24
MONTFORD,
Mary S., 22
MOORE,
Nora, 6
S.P., 8
MORGAN,
R.H., 26
MORRIS,
B.J., 34
Joe, 20
R., 7
W.F., 24
MORRISON,
R.M., 24
MORTSOLF,
Mrs. John, 21
MUENZENMAYER,
Samuel W., 17
MULL,
Henry, 23
Lottie, 8
MULLER,
J.J., 9
MUNFORD,
Lewis, 22
MURRAY,
John, 20

-N-

NACE,
Fred, 24
NADELHOFER,
Wm., 7
NANNINGS,
T.R., 17
NEWEL,
Lurana Hill, 27
NEWLIN,
John M., 8

NEWMARK,
M., 24
NORTON,
J.Q.A., 8
John Q.A., 11, 17

-O-

OGDEN,
J.C., 20, 22
OLIVER,
A., 21
Josephine Anne, 12
Rev., 3
OLMSTEAD,
Ella, 23
OLNEY,
F.A., 8
ORRICK,
Lillian A., 23
OSBORN,
Elton J., 22

-P-

PALM,
Charlene, 34
Ralph, 34
PARKER,
Mary, 21, 22
PARKS,
Joseph, 16
PEAIRS,
J.W., 8
PECKHAM CLOTHING CO.,
24
PERRY,
C., 6
Fred, 20
PERSON,
Sundry, 20
PETTY,
R.J., 7
PHILLIPS,
E.D.F., 8
PHIPPS,
Edgar C., 20
PIKE,

Jacob, 21
PILLA,
Charles, 24
PLEASANT,
Sina, 21
POMEROY,
James D., 22(2)
PORTER,
Edward, 22
POTTER,
Matt, 7
PRENTICE,
C.T.K., 7
PRICE,
Kitty, 21
Margaret A., 25
PROEBSTEL,
Charles, 13
PROSSER,
Will, 22
PUGH,
Douglas, 34
PURCELL,
Wm., 20
PUREL,
Jacob, 25

-Q-

QUIGLEY,
Margaret, 21
QUINBY,
Laura, 22

-R-

RABOURN,
Rose M., 23
RADEMACHER,
F.D., 9
RAMSEY,
Alex, 34
Jack, 34
Joe, 34
Minnie, 34
RANDELL,
Harry E., 11
Lillian E. Whiteford,

RANDELL (continued)
 11
 REAVELEY,
 Frank, 20
 REBSTOCK,
 Agnes Pearl, 27
 Christian Gottrlob,
 27
 Jacob F., 27
 REDFIELD,
 Austin, 6
 Carl, 6
 Charles H., 6
 Earl Nellis, 6
 Eva L., 6
 Frank W., 6
 Geo. A., 6
 Geo. Z, 6
 Inez, 6
 Mamie, 6
 Mary V., 6
 Oscar A., 6
 Phena, 6
 Roy, 6
 Roy Rosco, 6
 Tryphena May, 6
 William Franklin, 6
 RENFRO,
 Harriet, 27
 REYNOLDS,
 J., 20
 Robert, 20
 RISLEY,
 Grant R., 24
 ROBERTSON,
 Charles, 20(2)
 ROBINSON,
 lander, 22
 ROCKLUND,
 Louis, 24
 ROGERS,
 G.D., 9
 Graham, 16
 ROSSMAN,
 Judge, 11
 ROUTH,
 R.F., 26
 RUSSELL,

Leader, 21
 Melvina, 21
 -S-
 SABIN,
 Fran, 13
 SAGE,
 J.F., 9
 SANDERS,
 Mary, 20
 SCHARRUPT,
 Fred, 21
 SCHEETRUM,
 Henry, 21
 SCHELL,
 George W., 24
 William H., 24
 SCHIERBAUM,
 E.H., 15
 Gerhard Henry, 15
 Maria, 15
 SCHIERBVAUM,
 Anna, 15
 SCHILLING, 12
 SCHMIDT,
 Mrs., 20
 SCHNAIDT,
 Dorothea, 27
 SCHOMER,
 Mildred, 26
 SCHREAPER,
 Arnest H., 14
 SCHRIEFER,
 Anna, 14(2)
 Anna Mary, 15
 Ernest, 15
 Ernst Henrich, 14
 Frederick, 15
 Frederick W., 13
 Frederick Wilhelm, 14
 Frederick William, 14
 G.H., 14
 George, 14
 Gerhard Heinrich, 15
 Gerhard Heinrich,
 14(2)
 Gerhard Henry, 14

Henry, 14
 J.W., 13
 John Frederick, 14
 John H., 15
 John Henry, 14
 Louisa, 15
 Maria Eleanora, 14
 Maria Elsaban, 14
 Sena, 15
 William F., 15
 SCHRIEVER,
 Dorothy, 13
 Family, 13
 William, 13
 SCHUBERT,
 William, 24
 SCOTT,
 Samuel, 22
 SEARBAMAER,
 Elisabeth, 14
 SEARL,
 A.D., 4
 SEDGEWICK,
 Frances L., 21
 SELIG,
 A.L., 7, 23
 SHARP,
 Chas., 9
 SHAW,
 A., 7
 Alex, 7
 J.W., 7
 SHELL,
 Thomas, 20
 SHOOKMAN,
 Dona Winifred, 12
 SHREAPER,
 Gerred Henry, 14
 John Henry, 14
 SHULTS,
 Rosa, 20
 SIMMONS HOSPITAL, 24
 SIMPSON,
 Mrs. M.F., 7
 Mrs. Mary, 10
 SKINNER,
 Jasper, 3
 Presley, 9

SMITH,
 Charles, 21
 E.P., 8
 Family, 34
 Isabella, 22
 James, 21, 22
 John J., 24
 Joseph Jr., 6
 Mary, 22
 Webster N., 20
 SMOCK/SMOOK,
 Harry, 20
 SOMERVILLE,
 J.W., 9
 SON,
 Dorothy Goodie, 35
 SPANGLER,
 W.C., 7
 SPAULDING,
 J.A., 24
 SPECHT,
 Elizabeth, 14
 John, 14
 STANCLIFT,
 Mrs. H.M., 23
 STANLEY,
 E.P., 8
 STEEL,
 Lucinda, 21
 STEELE,
 L.S., 7
 STERNBERG,
 T.J., 7
 STEVENSON,
 N.E., 3
 STEWART,
 C.C., 5
 J.W.C., 23
 SWALLOW,
 Minnie, 3
 SWEETS,
 Judy M., 6
 SWEEZY,
 Mattie, 22
 -T-
 TAYLOR,

Terry, 20
 THOMAS,
 Mrs. L.J., 21
 THOMPSON,
 Charles, 20
 THURBER,
 Herbert, 3
 THURN-GERTZ,
 Kathy, 27
 TINLEY,
 Thomas, 20
 TITLE,
 Bobby, 25
 TOOLY,
 Dougherty, 16
 TORBET,
 Hugh, 21
 TUCKER, 16
 TURNER,
 J.W., 20
 -U-
 ULRICH,
 W.H., 23
 -V-
 VAN METER,
 A.P., 24
 VERMILYE,
 Mariah, 27
 -W-
 WAGGFENER,
 Marcus, 22
 WAGGNER,
 Marcus, 20, 21
 WAGSTAFF,
 R.B., 23, 24
 WALKER,
 Paralee, 22
 WARD, ILIFF & CO., 23
 WARREN,
 Laura, 3
 WATT,
 J.M.G., 7

WEAVER,
 A.D., 8
 John H., 24
 WEBER,
 John, 23
 WEEMS,
 E.W., 26
 WEIL,
 Hannah C., 17
 WELCH,
 Frederick P., 20
 WELLER,
 Martha Elmada, 27
 Thomas Albert, 27
 WELLMAN,
 J.F., 8
 WEST,
 Ed, 11
 F.C., 8
 Susan Whiteford, 11
 WETZEL,
 Andrew, 14
 Barbara, 14
 WETZELL,
 Anna Mary, 15
 WHITE,
 Harry T., 3
 R.G., 24
 WHITEFORD,
 Hattie Lininger, 11
 Henry Clay, 11
 Hugh C., 11
 Ivan M., 11
 Joseph S., 11
 Silas Silver, 11
 WHITTAKER,
 Isabelle, 21
 WIGGINS,
 Jane, 20
 WILDER,
 Edward A., 34
 Sophia, 34
 WILLARD,
 Joseph C., 20
 WILLIAMS,
 George, 22
 Thomas, 22
 WILSON,

WILSON (continued)

Harriett Newel, 27

John, 27

WINTER,

M.S., 8

WOLFSON,

Abe, 25

WOODWARD,

A.H., 3

Abraham, 3

C.E., 3

David T., 3

G., 3

J.R., 3

Mary Ann, 3

Russell, 3

Valentine, 3

-Y-

YOUNG,

Daniel, 15

Jane, 15

Jennit, 15

Mrs. E.E., 21