

Master The Pioneer Vol. XII (12) No. 4 Summer 1989

13 June 1989 Made Copies # 533.68 Cost per copy \$1.91

THE PIONEER

VOLUME XII
NUMBER 4
SUMMER 1989



Published Quarterly By:
Douglas County Genealogical Society

P.O. BOX 3664

LAWRENCE, KANSAS 66046-0664

THE PIONEER
Published Quarterly by
The Douglas County Genealogical Society
P.O. Box 3664
Lawrence, Kansas 66046-0664

ISSN 0739-4101

Vol. XII, No. 4

Summer 1989

CONTENTS

PAGE

Edward JONES Bible.....	164
Thomas YARNOLD Bible.....	166
Obituary of Dr. THOMAS YARNOLD.....	168
General JOHN NEWTON ROBERTS.....	169
Business Notes from the Lawrence Journal.....	172
TWIN MOUND, Marion Township.....	173
Memories of Albert H. HINDMAN.....	175
TWIN MOUND CEMETERY, Surnames of those Buried There.....	176
WILLIAM DENTON, Geologist and Naturalist.....	178
HENRY HIATT, A Man Ahead of His Time.....	179
The Henry HIATT Family of Twin Mound.....	180
Obituary of O.O. HIATT.....	181
Reminiscences of Henry HIATT of Twin Mound.....	182
Claim of GEORGE W. WARD Before the 36th Congress of the United States..	186
Claim of TOUSSAINT LA HAY Before the 36th Congress of the United States	187
Douglas County, Kansas MARRIAGE RECORDS - 1888.....	189
Kansas Farmer & Mail & Breeze DIRECTORY OF FARMERS & Breeders 1920, Ice - Lawrenz.....	203
Data From LAWRENCE MONTHLY MEETING, Stanton - Wright.....	214
QUERIES.....	215
Notes from the Douglas Co. Historical Society: The WEAVER Collection...	216
INDEX of Names in Current Issue.....	217

Renew Your MEMBERSHIP! Forms inside the back cover.

EDWARD JONES BIBLE

Title Page: Holy Bible, United Brethren Publishing House,
Rev. W.J. Shuey, Agent, Dayton, Ohio (1884)



Mrs. Edward Jones,
Edward Jones, Sr.,
and Edward Jones, Jr.

Births

Edward JONES, Bala, N. Wales, Nov 26, 1817
Sarah (LEWIS) JONES, Cefn Y Naaes (?), Llanyl, N. Wales,
July 4, 1824
Richard JONES (first born) Kingston, Marquette County, Wis
Feb 4, 1852
Hugh Lewis JONES Burlington, Iowa, Jan 30, 1853
Tegidon Phillips JONES, Wakarusa Tp, Douglas Co., Kansas
Ter., Dec 11, 1855
Richard Ismael JONES (same place) Oct 8, 1857
John Llewelyn JONES Lawrence, Kansas Nov 26, 1859
Meridith JONES, Willow Springs, Kans. Jan 8, 1864 (?)
David Lewis JONES Willow Springs, Kansas Feb 6, 1866
Catherine JONES Willow Springs, Kansas Nov 12, 1868

Marriages

John L. JONES to Miss Lizzie A. EVANS Nov 26 1884 at Pleasant
Grove, Douglas Co. Kans. by Rev. J.W. Jarboe
Richard J. JONES to Miss Sarah E. (?) HUGHES, April 5, 1888 at
Kansas City, Missouri
David L. JONES to Miss Julia E. PEDRICK, May 1st, 1888 at
Lawrence,
Kansas by Rev. W. Irelan (?)
John L. JONES to Miss Sarah (___?) Viola FLORY, July 2, 1891, at
Willow Springs, Kans. by Rev. C. Flory

Certificate of Marriage

Mr. Edward JONES of Utica, N.Y. and Miss Sarah LEWIS of Utica,
N.Y. (married on May first, 1851, at Utica, N.Y.1 by Rev. David
Lewis. Witness: Thomas S. JONES.

EDWARD JONES BIBLE

Title Page: Holy Bible, United Brethren Publishing House,
Rev. W.J. Shuey, Agent, Dayton, Ohio (1884)



Mrs. Edward Jones,
Edward Jones, Sr.,
and Edward Jones, Jr.

Births

Edward JONES, Bala, N. Wales, Nov 26, 1817
Sarah (LEWIS) JONES, Cefn Y Naaes (?), Llanyal, N. Wales,
July 4, 1824
Richard JONES (first born) Kingston, Marquette County, Wis
Feb 4, 1852
Hugh Lewis JONESS Burlington, Iowa, Jan 30, 1853
Tegidon Phillips JONES, Wakarusa Tp, Douglas Co., Kansas
Ter., Dec 11, 1855
Richard Ismael JONES (same place) Oct 8, 1857
John Llewelyn JONES Lawrence, Kansas Nov 26, 1859
Meridith JONES, Willow Springs, Kans. Jan 8, 1864 (?)
David Lewis JONES Willow Springs, Kansas Feb 6, 1866
Catherine JONES Willow Springs, Kansas Nov 12, 1868

Marriages

John L. JONES to Miss Lizzie A. EVANS Nov 26 1884 at Pleasant
Grove, Douglas Co. Kans. by Rev. J.W. Jarboe
Richard J. JONES to Miss Sarah E. (?) HUGHES, April 5, 1888 at
Kansas City, Missouri
David L. JONES to Miss Julia E. PEDRICK, May 1st, 1888 at
Lawrence,
Kansas by Rev. W. Irelan (?)
John L. JONES to Miss Sarah (___?) Viola FLORY, July 2, 1891, at
Willow Springs, Kans. by Rev. C. Flory

Certificate of Marriage

Mr. Edward JONES of Utica, N.Y. and Miss Sarah LEWIS of Utica,
N.Y. (married on May first, 1851, at Utica, N.Y. by Rev. David
Lewis. Witness: Thomas S. JONES.

Jones Bible continued:

Deaths

Lizzie A. wife of John L. JONES Feb 22 1887, aged 27 yrs., 6 mos. 15 days at Pleasant Grove, Kansas, buried in Harmon Cemetery same place, Feb 24, 1887

Edward JONES at 1123 Conn. St., Lawrence Kansas May 24, 1882 at 11:30 am. Buried in Oak Hill Cemetery May 29. He was the last survivor of his family age 74 years 6 mos. 1 day.

Mrs. Sarah (LEWIS) JONES widow of the late Edward JONES died at Garnett, Kansas June 23 1899 at 2:23 P.M. aged 74 years 11 months and 19 days. Buried beside her late husband in Oak Hill Cemetery, Lawrence Kansas, June 24 A.D. 1899. She was also the last survivor of her family and with her death the cycle of generation is complete. (Note: This was on an attached sheet of stationery with the letterhead, "D.L. Jones, Attorney at Law, Garnett, Kansas")

Richard JONES Feb 8, 1852 aged 4 days buried in Rock Hill, Wis.

Tegidon Phillips JONES Lawrence, Kas, Oct 24, 1869 aged 3 yrs. 10 mos. 13 days

Hugh Lewis JONES Willow Springs, Kans. April 18 (?), 1862, aged 9 years 2 mos. 18 da.

Meridith JONES Fort Scott Kans. 1863 aged 1 yr. mo da

Catherine JONES Willow Springs, Kans. Sep 30, 1869 aged 11 mos. 18 day.

Temperance Pledge

"We heareby solemnly promise, God helping us to abstain from all distilled fermented and malt liquors including wine and beer (as a beverage [added in pencil]) and to employ all proper means to discourage the use of and traffic in the same."

[Signed] Edward JONES, Sarah JONES, R.J. JONES and David L. JONES

Note:

A group of photographs found in the back of the Bible are identified as: John L. Jones, Edward Jones, Sr., Sarah Jones and Edward Jones, Jr.; Edward Jones, Jr. ½ brother to Richard, John and Dave; Richard Jones; Ed Jones, Jr.; and Dave Jones.

Courtesy of Lorel Lewis and Watkins Community Museum. Submitted by Judy M. Sweets.

THOMAS YARNOLD BIBLE

Title: The Holy Bible, J.B. Lippincott
and Company. No date given.

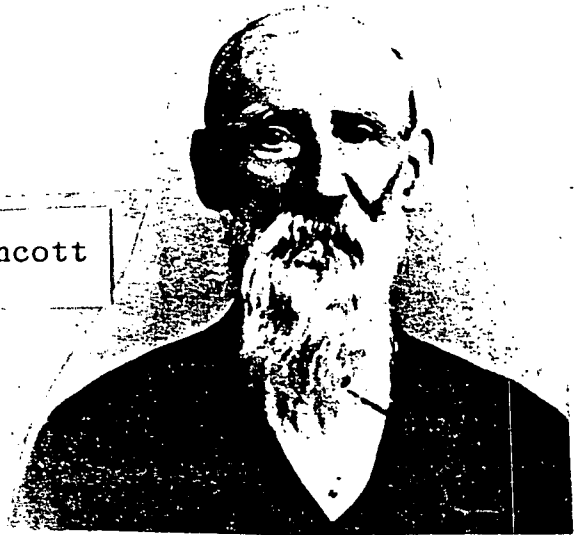

Thomas Yarnold

Births

William Watkin Thatcher YARNOLD Aug 27th 1850 O.E.
Jemima T. YARNOLD July 18th 1852 O.E.
Edwin T. YARNOLD March 24th 1856 O.E.

Children of Thomas & Louisa YARNOLDS

Robert YARNOLD Mar 28th 1858 Kansas
Anna YARNOLD July 16th 1860 Kansas
Amelia YARNOLD Dec 26th 1863 Kansas
Lilly Malinda YARNOLD Mar 9th 1869 Kansas

Marriages

Louisa THATCHER 29th Nov 1867
Thomas YARNOLD at Bathwick Church O.E.

Mary Ann WATKINS 11th March 1867
Thomas YARNOLD at Bedminster Church O.E.

Jemima T. YARNOLD
Harry M. SOLT (?) at Baptist Church L. Kans.

Edwin F. YARNOLD at Eldorado Springs, Mo.

Amelia YARNOLD Apr 2, 1888
Frank M. ALEXANDER at San Diego. Cal.

Anna YARNOLD Apr. 25 1888
William H. MOYS at Trinity Church Lawrence

Malinda F. YARNOLD Sept 10, 1890 (?)
Thomas A. POLLOCK at Lawrence, Kans.

Yarnold Bible marriages continued:

Thomas H. POLLOCK at Lawrence, Kans
Amelia ALEXANDER June 12 1906

Deaths

Robert YARNOLD

Mary Ann YARNOLD aged 52 Died Aug 5/85 at Lawrence Kansas U.S.
wife of Dr. T. YARNOLD, emigrated from Chepstow O.E. March 1857.
Buried at Oak Hill Cemetery Lawrence.

Yarnold Bible--Deaths continued:

Malinda Fosbrook POLLACK, aged 36 years and one month--Died 1905
April 7th at 10:15 p.m. at 300 N. 17th St. Kansas City Kansas.
Buried at Oak Hill Cemetery, Lawrence Kansas. The wife of Thomas
Allen POLLOCK.

Francis Marion ALEXANDER husband of Amelia ALEXANDER April 21st
1903 at 11:45 AM. at Palenton (?) Texas--aged 67 years. Buried
Oak Hill Cemetery, Lawrence, Kansas.



Mary Ann Watkins Yarnold, sister
of Eliza Ann Watkins Brinton.
Photo by F.F. Mettner. Donor:
Fay Moys estate and Watkins
Community Museum.

OBITUARY of Dr. Thomas YARNOLD

From Newspaper clipping dated 17 March 1890, paper unknown.

Dr. Thomas YARNOLD was born in Monmonshire, England, on March 12, 1807. His parents being well off he was enabled to get a good education and indulged in the sports of the country, and being fond of following the hounds became an expert rider. This accomplishment stood him good stead when later in life he became a surgeon to some mining work in S. Wales. He graduated at King College and married a Miss Louisa THACHER by whom he had three children.

At the time of the coronation of Queen Victoria in 1837 he had an excellent practice in London. At the outbreak of the Crimean war he entered Her Majesty's army as a surgeon and served with great energy and credit. His wife having died he married Miss Mary Ann WATKINS in 1857 left England with his three children, and after some travel in this country settled in 1860 on a farm near Clinton, Douglas county, Kansas.

He soon developed a practice in and about Clinton and kept it by prompt attention and an enthusiastic devotion to his profession. In 1870 he moved to Lawrence and added to his practice many patients from among the English residents. Gradually with advancing years he confined himself more and more to office practice until in 1883, when he gave up altogether. Later he divided his time pretty nearly equally among the three daughters by his second wife. Soon after coming to Lawrence he and his family became active members of Trinity church and to his energy and foresight in the management of its finances the church is greatly indebted for success in tiding over its hardest and grasshopper times.

He was of a gently and kindly disposition, an excellent father and the kindest of husbands; was always glad to welcome his friends and those of his children at his home. He died at the age of 88, having enjoyed fifty years of active practice in his profession to which he was an honor. Mrs. Yarnold died in 1885. The doctor's five surviving children are Mrs. H.M. Sault, Las Vegas, N.M., E.L. Yarnold, Medford, Okla., Mrs. Anna M. Moyes, Lawrence, Kas. Mrs. F. M. Alexander, El Reno, Okla., and Mrs. T.A. Pollock, Kansas City Kansas.

GENERAL JOHN NEWTON ROBERTS

Submitted by David L. Snyder, Park Historian, Isle Royale National Park, 87 N. Ripley St., Houghton, MI 49931. Mr. Snyder informs us that around 1900 General ROBERTS built a summer home on Isle Royale, a wilderness area in Lake Superior in Michigan, about 15 miles from the Canadian mainland. He owned the property until 1919, at which time he sold both his Isle Royale cottage and his principal residence in Lawrence and moved to California. The cottage, compared to his Lawrence home (now known as the Castle Tea Room) is extremely modest. It has four bedrooms, a dining room, kitchen, living room with fireplace, and a large screened-in dining porch. By Isle Royale standards, it is the most substantial cottage. A large boat house where General ROBERTS kept his boat "Sylvia" collapsed in the 1950's from winter ice damage. If anyone has any further information, Mr. Snyder would appreciate hearing from you.



13 Maj. J. N. Roberts B. Co.

Letter to John N. Roberts and Reply

Courtesy Kansas State Historical Society (Photo Courtesy Watkins Museum)

On July 25, 1892, F.G. ADAMS, Secretary of the Kansas State Historical Society, Topeka, Kansas, wrote to General J.N. ROBERTS at Topeka requesting certain biographical information to appear in a catalog index with historical materials. General ROBERTS furnished the following information:

NAME IN FULL - John Newton ROBERTS

PLACE & DATE OF BIRTH - July 9, 1838, Mecca, Trumbull Co., Ohio

PLACE OF SETTLEMENT IN KANSAS - Lawrence KS

TIME OF SETTLEMENT IN KANSAS - June 25, 1869

PRESENT RESIDENCE - Lawrence KS

DAY, MONTH & YEAR OF BEGINNING OF OFFICIAL TERM AS ADJUTANT GENERAL OF KANSAS -
April 1, 1889

Kansas, A Cyclopedia of State History, Embracing Events, Institutions, Industries, Counties, Cities, Towns, Prominent Persons, Etc., Supplementary Volume of Personal History and Reminiscence, Part I with Portraits (Standard Publishing Co., Chicago).

Courtesy Kansas State Historical Society, K BB K13 Part 12 R

John N. ROBERTS, former Adjutant-General of Kansas, a veteran of the Civil War and prominent citizen of Lawrence, is a native of Ohio, born in the Western Reserve, at Mecca, Trumbell County, July 3, 1838. He is of Scotch descent and a direct descendant of Major ROBERTS of the British Army, who was a Scotch Highlander and came to America in the seventeenth century. William ROBERTS, the paternal grandfather of General ROBERTS, was a soldier in the American Revolution, and served with the Hearing Dragoons, known as "Scotch Highlanders." The parents of General ROBERTS were John and Emaline (HOTCHKISS) ROBERTS, native of Hartford, Conn. His father was a manufacturer of engines and machinery in Ohio, and in his father's factory the son learned the trade of a machinist and engine maker. The business career of General ROBERTS has been that of a manufacturer. He obtained a fair common school education, and then learned his trade. He answered to the first call of President Lincoln for troops in the defense of the Union, and in April 1861, enlisted in the Nineteenth Ohio Infantry, for a term of ninety days, and served under the command of General McCLELLAN, in western Virginia, participating in the Battle of Rich Mountain and Beverly Ford. At the expiration of the ninety days his regiment was mustered out of the service, and then Mr. ROBERTS assisted in the organization of the Sixth Ohio Cavalry, which was mustered in the service, in October 1861 for a term of three years. He was commissioned First Lieutenant of Company G, of this regiment, and in August, 1863 was promoted to the captaincy of Company D, in the same regiment. In November 1864 he was commissioned Major of the regiment, serving in the Army of the Potomac. He was severely wounded at the Battle of Upperville, Virginia July 21, 1863, but remained with the army until November 12, 1864, when, by reason of the expiration of the term of enlistment and troubles arising from his wound, he was honorably discharged.

In October 1867 General ROBERTS married Miss Emily S. SUTLIFF at Warren, Ohio. She is a daughter of a lawyer at that place. Mr. and Mrs. ROBERTS have one daughter, Isabel, the wife of Mark E. OTIS of Chicago. In the summer of 1869 General ROBERTS came to Kansas and established his residence at Lawrence, where he has since resided. In business as a manufacturer he has achieved financial success and is numbered among the capable business men of the state, and in Lawrence he has one of the largest and most beautiful homes of the city. It is modern throughout, and is a model of architecture. In politics General ROBERTS has always been an ardent Republican. He served with credit in the Kansas Legislature in the regular session of 1885 and the special session of 1886. In 1889 he was appointed Adjutant-General of Kansas and this office he held for four years. In fraternal relations he is a Knight Templar Mason and Noble of the Mystic Shrine, and with his comrades in arms he is a member of the Grand Army of the Republic and of the Military Order of the Loyal Legion of the United States.

Portrait and Biographical Record of Leavenworth, Douglas and Franklin Counties, Kansas (Chapman Publishing Co., Chicago, 1899).

Courtesy Elizabeth M. Watkins Museum.

This sources gives essentially the same biography, except for the following sentence: "Mr. and Mrs. ROBERTS have one child, a daughter, Belle Brandon, now the wife of H.L. ARMSTRONG, who resides at Topeka, Kans."

Manufacturing in Lawrence, Kansas 1854-1900, by Kenneth A. Middleton (University of Kansas, 1937). The following are excerpts taken from a much longer paper. Courtesy of Elizabeth M. Watkins Museum.

p.103: The woodenware factory of General J.N. ROBERTS, built in 1876 at the south end of the dam, used water power until 1879, in which year General ROBERTS traded buildings with the Pacific Flour Mills at Connecticut and Quincy (now Eleventh) Streets. Since the woodenware factory required steam anyway in the process of manufacture, it had not benefitted so much from the use of water-power, and by moving to the Quincy Street buildings it gained much-needed space.

p.155-157: In 1876, on the levee at the south end of the dam, a building was erected and equipped with a turning lathe, planing and splitting machines, and a large circular saw. This was the woodenware factory of General J.N. ROBERTS and Company. It manufactured berry baskets, butter platters, cheese boxes, broom handles, and packing boxes -- the latter in "knocked down" form: the pieces were out to size and could be assembled and quickly nailed together by the buyer. The business expanded rapidly and new machinery was installed every few years. When a Lawrence group was incorporated to manufacture the Randall wheat separator, General ROBERTS arranged to have the wood work done in his establishment, the iron work being furnished by KIMBALL Brothers.

By 1879 the woodenware works was already pressed for space, and in that year, as has already been mentioned, it traded buildings with the Pacific Mill, then owned by the McCONNELL brothers. In the new quarters on Quincy Street, the woodenware factory had more room but was no longer able to use the dam for power as it had done previously; inasmuch as steam was required for processing the wood, however, the fact that an engine now had to be installed was not regarded as a great disadvantage. Two years later the warehouse building was moved bodily to the new location. Business continued to flourish; carload upon carload of baskets and boxes were sent out of Lawrence. The number of berry baskets mounted to about two million annually, according to Andreas.

For raw material the concern used cottonwood and black walnut veneering, sometimes as much as three carloads of the latter weekly. In 1881 the enterprise was incorporated with \$50,000 authorized capital stock, and named the Kansas Basket Manufacturing Company.

Too frequently Lawrence was fated to lose manufacturing establishments at about the time they reached the peak of their powers, and in three years time after incorporation the basket factory was moved to Kansas City, Kansas, and an allied plant was set up at St. Louis. At the new locations, in view of the positions both of the source of raw material and the market for the finished product, the business was much more advantageously situated in the matter of freight rates than it had been at Lawrence. G.W. GRIFFITH, prominent Lawrence business man and Douglas County Commissioner, was active in both the Kansas Basket Manufacturing Company and the St. Louis Basket Manufacturing Company after the change. General ROBERTS and his associates set up a basket factory at Poplar Bluff, Missouri, although General ROBERTS continued to reside in Lawrence. In 1893 the Poplar Bluff factory was destroyed by fire; the loss was estimated at \$40,000, only one-fourth of which was covered by insurance.

p.165: In 1899, after the city had given definite assurance that Massachusetts Street, at least, would be paved, the Lawrence Vitriified Brick and Tile Company was organized by the following group: A. MONROE, president; A. MARKS, vice-president; N.O. STEVENS, Eben BALDWIN, M. ROBINSON, John McFARLANE, Ben McFARLANE, L.C. WILSON, and J.N. ROBERTS. The new company used part of its \$32,000 paid-in capital to buy the McFARLANE brick yard entire, together with the clay and shale

beds on the river bank, which an expert had estimated were large enough to supply the new brick plant for two hundred years. Construction of the plant got under way in the summer of 1899.

Topeka Capitol, 11 March 1919.

EARLY KANSAS HOME SOLD - LAWRENCE CIVIL WAR VETERAN WILL MOVE TO CALIFORNIA

LAWRENCE KS, MARCH 10 - SPECIAL - The home of Gen. J.N. ROBERTS, one of the oldest mansions in Kansas, was sold today to J.J. SIMMONS, manager of the Lawrence Brick Co. The purchase price was announced at \$20,000.00. General ROBERTS announced that he and his wife intend to move to California April 1. The ROBERTS home was built during the panic of 1893.

General ROBERTS' career, both before and after he came to Kansas, is an interesting one. He served throughout the Civil War in the cavalry regiment under Phil SHERIDAN. He enlisted in 1861 under General McCLELLAN, took part in the Battle of Rich Mountain and Beverly Ford. After being severely wounded in an engagement near Alpperville, Virginia he was discharged because of physical disability.

After coming to Kansas he represented Douglas County in the State Legislature in 1885-1886. He was Adjutant General of Kansas for four years from 1889. He was the first Post Commander of Washington Post No. 12 G.A.R. in Lawrence.



NOTES FROM THE LAWRENCE JOURNAL

(Thanks to the Watkins Museum)

November 30, 1888: The building near the Delaware Mills, at one time the private residence of O. DARLING, was sold by the railroad company not long past for \$60. The building was erected 26 years before and was repaired several times since. "The removal of these old buildings improves that part of town."

December 15, 1888: A.G. EIDEMILLER was making improvements to "Lawrence's Ice Plant." The Lawrence Journal told of his "extensive ice chambers on the north side" and of a building soon to be found on the south side of the Kansas River. The new structure would be able to store from 8,000 to 10,000 tons of ice. The Journal told of his railroad shipments, noting that "Mr. EIDEMILLER has side tracks extending some distance up the river on both sides, along which are built a number of slides for the purpose of loading ice onto cars direct from the river... The capacity of these slides is between 200 and 300 cars per day." Between 200 and 300 workers were employed by him during the ice harvesting season.

December 26, 1888: An ice storm decorated the mid-street sign of WOODWARD's Round Corner at Henry and Massachusetts Streets and made it a beautiful sight to behold.

January 16, 1889: L.O. McINTIRE added a new cash system to his dry goods store at 919 Massachusetts, Lawrence. The "Lamson rapid spring cash system" operated by means of "slender steel wires radiated from the cashier's desk to the sales stations, all coming in overhead."

February 1889: The Lawrence Journal noted that the firm of W.W. FLUKE and Son at 739 Massachusetts, Lawrence, had "sold during the last six weeks, 13 pianos and 7 organs. Their sheet music trade is also better than ever."

TWIN MOUND, MARION TOWNSHIP

The following excerpts were taken from "Soil of Our Souls," by Martha Parker and Betty Laird (Parker-Laird Enterprises, Overbrook, KS, 1980), pages 120-133. The book is available for purchase or research at the Elizabeth M. Watkins Community Museum, and contains more detail about some of the names mentioned here.

Twin Mound owes its origin to an outspoken dreamer named Henry HIATT. Born in 1816, the son of Silas HIATT, Henry grew up in Dublin, Indiana. However, he married a New York girl, Frances Elizabeth SMITH, whom he met while on a trip with her brother, Aaron Burr SMITH. Aaron was married to Elda Ann HIATT, Henry's sister.

In April, 1856, Henry, Frances, and their five children, along with Frances's widowed mother, moved to Kansas Territory, settling first at Bloomington in Douglas County. The family and all their possessions, except for the livestock, traveled by boat from Cincinnati, Ohio to Kansas City. The livestock was brought by a party coming overland with whom HIATT had made special arrangements. Following a practice common at the time, HIATTs brought their house with them. Originally constructed in Cincinnati, the building was disassembled in sections for quick reassembly in Kansas.

Shortly after his arrival in Bloomington, HIATT and two other men opened a steam saw mill, the first in the area. Within a year, however, HIATT had decided to move on. Selling his interest in the mill to his partners, he transported his family some seven miles southwest to a place which he named Twin Mounds. (Within a few years the "s" was dropped, leaving the name Twin Mound.)

Hauling the lumber for his house from the Bloomington mill (the mill had burned shortly after he sold his interest, and all that he received for his share was enough lumber for the project), HIATT began construction. The house was two stories high, unusually large for a pioneer home. Most of the interior was finished with walnut. The doors on a large cupboard over the fireplace were made of a single walnut slab. Even before the house was completed, HIATT began to plant trees.

For several years, HIATT used his home as a station in the underground railroad to help slaves escape. The slaves were brought to him by Capt. W.B. KENNEDY, who lived five miles south of Lawrence. HIATT carried them in a covered wagon to Col. RICHIE's home in Highland Park, the next station on their slow and dangerous journey to Canada and freedom. Occasionally, when the chance of being searched by proslavery parties seemed likely, HIATT took them to the home of Edwin SMITH, a mile or so west, until it seemed safe to take them on to Topeka.

Coming with the HIATT family to Kansas, was Mrs. HIATT's mother, Abigail Jessup SMITH, a widow, seventy-seven years old. She also preempted 160 acres of land, which included part of the south mound, and lived there in a small cabin until her death in 1864.

In 1858 Henry HIATT constructed a stone grist mill at a site about a quarter of a mile northeast of his house. Equipping the mill with stones cut from Vermont granite, HIATT ground his neighbors's grain into feed and meal. It was believed to be the second mill in the state, the first having been built at Lawrence. The mill structure was made large enough to accommodate a post office and a general store as well. There HIATT sold groceries, drygoods, and hardware and bought produce from local farmers, including butter and hides, which he then hauled to Lawrence for marketing. HIATT traveled by ox team all the way to Leavenworth to purchase his flour, crossing the river at Lawrence on the ferry.

On June 3, 1859, Judge Josiah MILLER, probate judge at Lawrence, preempted a 160 acre tract "in trust for the several use and benefit of the occupants of Twin Mound Town Site," and on May 9, 1863, assigned that land to Henry HIATT as "Trustee appointed by the persons who laid out the town site of Twin Mound." Almost immediately, HIATT began to sell blocks to prospective citizens. On June 19th, for example, he sold five blocks to William D. BLACKFORD for a total of \$50.00. Although the town must have been platted by 1863, the official plat was recorded in July of 1870.

On November 1, 1865, a school board consisting of John SULLIVAN, Henry HIATT, and Clinton SEAMIG purchased for \$25.00 a tract of ground containing two acres in Block 13 in Twin Mound. There a one-room stone schoolhouse was built. The stone schoolhouse was probably the second school in the community, however, as Ethyl Talley PETEFISH recalls that her father attended school during territorial days in a log cabin located north of the present building. The stone structure, more durable than the log one, was to remain in operation for just over one hundred years, when the local schools were consolidated. On Sunday, May 29, 1966, a basket dinner and program marked the closing of the last one-room schoolhouse left in Douglas County. Over 130 people, including eight former teachers, attended the ceremony. The oldest living former student was Fred DEZIUS, eighty-nine years old, who had attended the school eighty years before.

- the Twin Mound Grange No. 123 of Marion Township, which was organized by T.E. TABER on May 2, 1873. I.H. SMITH was the first Master and P.R. FORTNEY, the first secretary. A dispensation was given on May 14, and the Charter issued on October 17, 1873.

The first meeting of the Grange Library Association was held in September 1877 at the home of Brother WHITE with Brother THURBER presiding. A constitution was written, and bylaws governing the organization were adopted. Sixteen members bought the original forty-five shares in the association: Henry HIATT, W.R. OWENS, A.E. WHITE, Whitford THURBER, F. VanHORN, E. MOSS, A. THURBER, H.T. WHITE, A. OWENS, D.D. SIZER, and H. TUSSEY. The minutes from 1877 through 1893 reveal that the meetings were held mostly in homes, at the post office, at the HIATT store, and in the HIATT home. One meeting, that of January 4, 1879, was held at the schoolhouse.

In 1891 a Missourian by the name of CARPENTER became postmaster and opened a store about 100 yards east of the old mill site. Two years later, he sold his business to J.W. BANKER, also from Missouri, who constructed a more suitable building.

In 1902 the Silas HINDMAN family, who owned a grocery store in Augusta, Kansas, traded their business for a 320 acre farm at Twin Mound. They also constructed a new frame grocery store across the road from the mill site. However, Silas HINDMAN was to operate the store and act as postmaster for only one year, for in 1903 he died. Five years later, the family sold the farm and moved to Lawrence. One of the children, Albert, who was only six when the family first moved to Twin Mound, was a bright, ambitious lad with a journalistic bent. Some years later, after acquiring a job with the "Kansas City Star," HINDMAN elevated Twin Mound to regional fame by reminiscing on the editorial page about his youth and his home town.

The first rural free postal delivery to Twin Mound was established in 1903 with the home post office at Richland, Kansas. The first carrier was Pat ALLBAUGH, and his son Charles was his assistant.

Not until nine years after HIATT's death (1909) was the first church, Methodist, completed. First initiated in 1907 with a fund drive, the one-room frame structure was made possible by donated labor and a memorial contribution from a Mrs. MONTGOMERY, in memory of her husband. Since the church did not have a resident minister, it was served by ministers from Richland, Overbrook, Clinton, and other nearby towns. The trustees were M.B. SINCLAIR, E.A. GAINES, O.W. DORAN, C.P. HARDING, and B. FOGERTY. The church was active until 1929, after which time it was used as a church only occasionally, sometimes by other denominations.

TWIN MOUND POST OFFICE

Postmaster: HIATT, Henry	Appointment Date: June 30, 1858
CARPENTER, John	February 4, 1886
BANKER, Albertus	October 15, 1889

(Discontinued January 13, 1903, effective January 31, 1903)

Memories of ALBERT H. HINDMAN

The following was taken from a column that Albert HINDMAN wrote for the Kansas City Star newspaper. It is undated. Submitted by Martha Parker.

When the Rural Folk "Held Forth"

From the age of 6 until 12, I lived on a farm 20 miles west and slightly south of Lawrence, in a little community called Twin Mounds.

November, in Twin Mounds, was memorable, for in that month the semimonthly Literary society began its sessions for the winter season in the little rock schoolhouse.

Everyone who was able to walk, ride a horse or drive a buggy congregated at 7:30 o'clock and proceeded to "hold forth" in a grand manner. There were many recitations from Longfellow, Bryant, James Whitcomb Riley, Edgar Allan Poe, Tennyson, and many others of the grand old poets of yesteryear.

One recitation I remember so clearly that it seems only yesterday that I heard it. It was given, more than once by request, by a tall young man of German ancestry, named Paul GROSSKOPF. He had a remarkable, stentorian voice, and he recited Tennyson's "Charge of the Light Brigade," until the rafters rung!

And then there was the singing. There was a quartet composed of Scott, Elmer and Charlie HARDING and one other man whose name I have forgotten, but how they could sing. Their favorite number and the one that stamped itself indelibly on my memory, went like this:

 Come where the lilies, the sweet fragrant lilies,
 Oh come where the lilies bloom so fair.

And these two lines were repeated. After this, the bass member would proclaim, in very deep tones:

 Come away - come A-Way - come A-Way-Y-Y-Y
 Come where the lilies bloom so fair.

One night a young man who was popular in the community, Harry SUTTON, was called upon to give a recitation. He hung back for a long time, but after repeated coaxing and cries of, "Oh, come on, Harry!" he mounted the platform, eyed the audience with a wide grin, and declaimed the following:

Our cow had a calf -
That's half.
I saw a rat run up the wall -
I saw it's tail. That's all.

This brought down the house, with loud shrieks of laughter from the ladies, and whistles and stamping of feet from the men and boys.

But real talent was displayed at times. One young lady of 16 or 17 was very lovely, and had a beautiful voice. It was, as I remember, a clear, lyric soprano, and when she sang the beautiful songs and hymns of the day, shivers of delight would chase up and down my spine. Her name was Candace COLE, and I hope that she is still alive somewhere and still singing.

TWIN MOUND CEMETERY

The following is taken from "Complete Tombstone Census of Douglas County Kansas," Vol. II, comp. by Douglas Co. Genealogical Society, Jean Snedeger, Chairman (1989). This book is available from the Society. See it for details, particularly about the HARDING, HARTLEY, HECOX, HIATT, JOHANSON, ROBISON, and SMITH families.

Surnames found in Twin Mound Cemetery: BACHELOR, BADSKY, BANKER, BLOCKER, BOTZ, BRANDON, BUCK, CHALLIS, CROW, DEZIOUS, DOWNING, FITZPATRICK, FOGERTY, FORTNEY, GAINES, GERMAN, HARDING, HARTLEY, HASKIN, HEBERLING, HECOX, HIATT, HILES, HYLAND, JACKSON, JENKINS, JOHNSON, LAWSON, LOSEY, MACKLIN, MAYSWINKLE, McBRIDE, MOORE, MONTFOORT, MOSS, NELSON, OHSE, OWENS, PETEFISH, PRAY, ROBISON, SANITER, SCHMELTZ, SEARING, SMITH, SNYDER, STANDLEY, SUTTON, TALLEY, THOMPSON, THURBER, WARFORD, YOCUM, and possibly EATON and JACOBS.



Frances Elizabeth SMITH HIATT
(Photos Courtesy Watkins Museum)

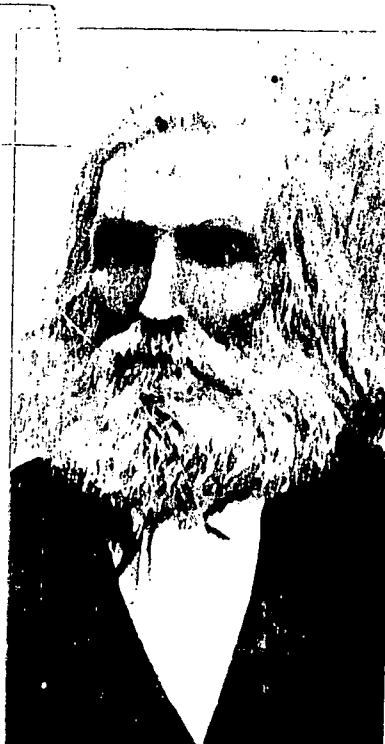

Henry HIATT



Abigail Ann MEADE HIATT

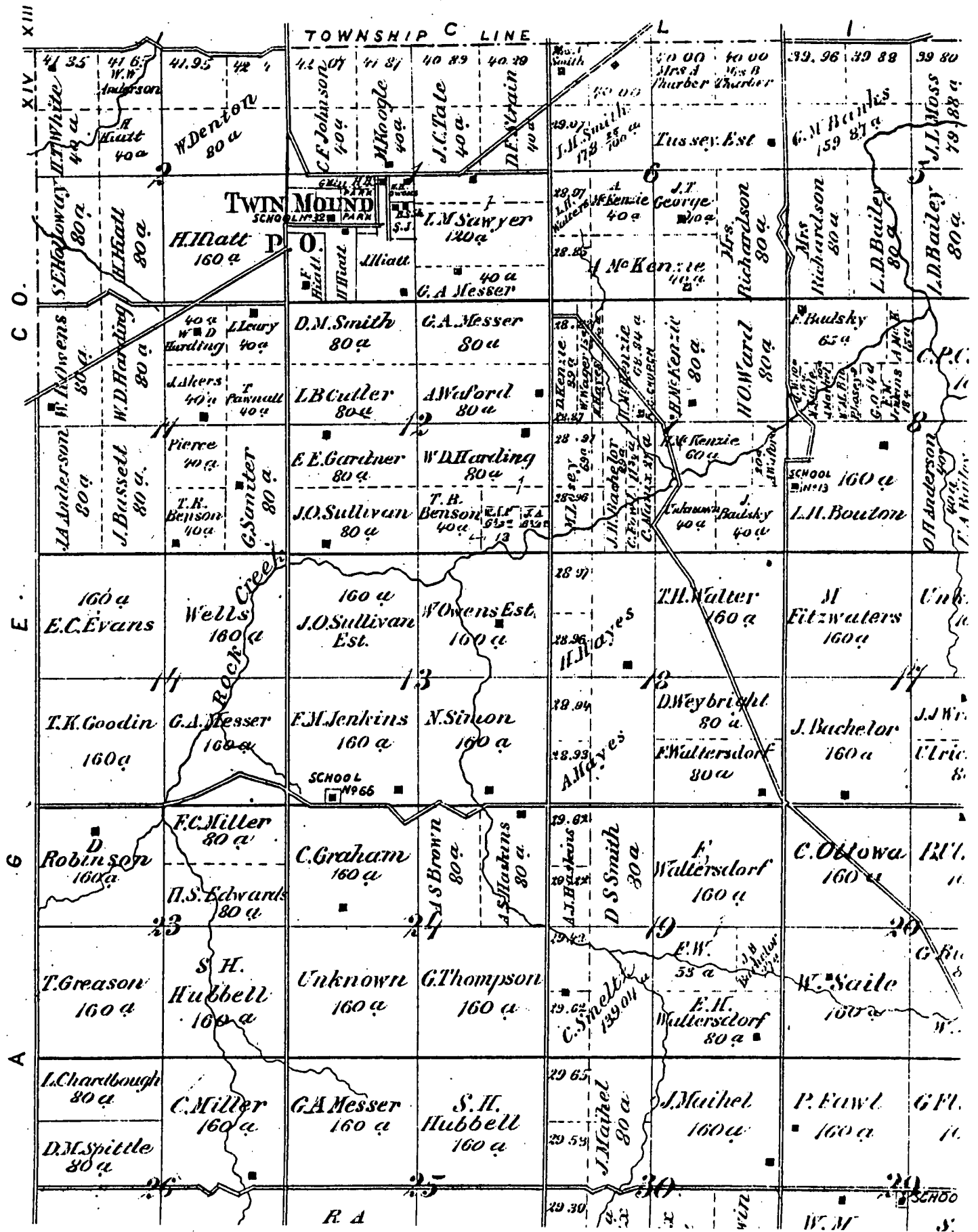

WILLIAM DENTON, Geologist and Naturalist

Taken from the "Philatelic West and Collector's World," Superior, Nebraska, dated sometime in 1910, article by George J. REMSBURG. Kansas State Historical Society file 48301. Submitted by Martha Parker.

Only a few people outside of some of the early settlers of Douglas County, Kansas, are cognizant of the fact that one of the most noted American geologists and naturalists, William DENTON, once lived in Kansas. The writer visited Douglas County some time ago and learned from the late Henry HIATT, one of the pioneers of that section, some interesting facts relative to the early career of the distinguished scientist. I visited the spot where Mr. DENTON's cabin stood and picked up a number of relics from the debris of his pioneer home.

About fifteen miles southwest of Lawrence and nearly the same distance southeast of Topeka, on the beautiful prairie south of the Wakarusa River, stand two natural elevations, from which, on account of their striking similarity, the locality derived its name of Twin Mounds. Some of the old settlers believed that these mounds were built by a mound-building race, but Mr. DENTON demonstrated that they were of natural origin. A townsite was laid out here at an early day, but a small village of several houses is all that ever materialized. The landscape here is a magnificent one. It seems that nature must have designed the beautiful twin mounds expressly as observatories for the use of man in gazing upon the splendid expanse of country that stretches away from them on every side. A short distance to the south the famous old Santa Fe Trail winds its serpentine form across the prairie; off to the northwest may be seen the state capitol dome in Topeka, and the northeast may be caught a glimpse of the state university of Lawrence. Looking across the Wakarusa to the north is seen in the distant haze, the majestic hills that skirt the valley of the Kaw. To the east is Rock Creek, where many interesting fossils, especially of leaf-impression, are found. The panorama that here presents itself is one of those picturesque blendings of prairie and valley, of hill and woodland, of varied scenery, such as characterizes this section of Kansas, and which engaged in glowing tribute the pen of John C. FREMONT, the "Pathfinder," as he passed this way in 1842.

Here on one of these Twin Mounds stood the little cabin home of Wm. DENTON, and here he pursued his studies and researches from 1858 to 1880. Here in this primitive home, almost isolated, and amid the "beneficent fruition of nature," lived this lover of nature, and here he imbibed such of the inspiration that molded his "Soul of Things," and his "Past, Present and Future." Mr. DENTON, according to Henry HIATT, often lectured at the different pioneer settlements in Douglas County.

It is a historical fact that the city of Lawrence was founded largely by Unitarians. During the early days Mr. DENTON made arrangements to deliver a lecture in the Unitarian Church at Lawrence. When the time arrived they refused to allow the lecture in the church on the pretext that DENTON was a spiritualist, there being a decided aversion to spiritism at that time. Not to be foiled, however, by this spirit of prejudice, DENTON decided to have a meeting on the street. Mr. HIATT was there and proposed that a boy be sent over the town ringing a bell to get a crowd together. A boy could not be secured so Mr. HIATT took the bell himself and soon had an immense crowd to listen to the redoubtable thinker. "DENTON was much enthused," said HIATT, "and made a speech that almost captivated the vast throng of people." DENTON was also an ardent temperance advocate and promulgated it at every opportunity. Among the highly prized relics of DENTON's which the writer secured at Twin Mounds is a book he owned in 1858, and which was generously donated by Mr. O.O. HIATT, who lived within a stone's throw of DENTON's old home.

William DENTON's fame rests chiefly on his great geolocial researches. Among his works are the following: "Our Planet," "The Soul of Things," "Past, Present, and Future," "The Origin of Man," etc. Of the many discussions in which he engaged the most notable was with President James A. GARFIELD, on the origin of man. A few months later Charles DARWIN produced his great work on the "Origin of the Species," corroborating by carefully recorded observations the evidence presented by Mr. DENTON in that debate.

DENTON's lecture tours carried him to all parts of North America. He then went to Australia, New Zealand and Tasmania, and died in New Guinea in 1883, while engaged in scientific research. He was 60 years of age. His companions wrapped him in his blanket and buried him on a mountain near where he died. His widow is, or was at last account, living at Wellesley, Mass. The accompanying picture shows Mr. DENTON as he appeared when he resided in Kansas.

HENRY HIATT, A Man Ahead of His Time

The following excerpts were taken from the book written by Henry HIATT, "My Belief and Reasons Therefor," pages 18-19 (Jefferson Gazett Co., Publishers, Lawrence, KS, dated sometime after 1893). A copy is filed at the Watkins Museum.

I was born December 30, 1815, in Warren County, Ohio. At the age of five my parents moved to Wayne County, Indiana, where I lived until April, 1856, when I moved to Kansas at the age of 27. Was married to Fanny E., daughter of Isaiah and Abigail SMITH, of Goshen, Orange County, New York. My wife died April 19, 1859, at Twin Mound, having given birth to one boy and five girls, three of whom are living. Three years later was married to my present wife, Abby A. MEAD, who gave birth to four boys and two girls, of whom five are living.

When about the age of 21 I took an active interest in the Washington Temperance Society just organized in Baltimore by six reformed drunkards who, with the aid of a few early converts, were having great success in lecturing through the States, obtaining simple pledges to abstain from the use of all intoxicants as a beverage. But with individual exceptions the united church, true to their history and early training, turned their engines and batteries against the movement, loaded with passages from the Bible. In the first years they would neither open the doors of their churches nor in any way countenance tetotal abstinence. This was my first lesson against the church.

About the same time or a little later the anti-slavery question followed that of temperance as another and still greater disturbing element in the states north and south, and having inherited a deep sympathy for those in bonds as being bound with them I could do no other than give a portion of my life work and means to assist the slaves of the south in obtaining their freedom. The remembrance of no part of said work gives me more pleasure than that of making two trips to Topeka in a close covered spring wagon in which was secreted each trip two colored men - slaves, on their way to Canada. Starting at sunset, leaving them at Col. RICHIE's at midnight, and returning home by sunrise in the morning, RICHIE hauling them to the next station, and so on.

The HENRY HIATT Family of Twin Mound

Mrs. Doris MATNEY of Tecumseh, granddaughter of Henry HIATT and daughter of Theron HIATT, provided this genealogy of the Hiatt family from family records to Martha Parker, who has donated it to the Elizabeth M. Watkins Museum.

Henry HIATT, b. 30 Dec 1815, Warren Co., OH (Silas HIATT/Anna CLARY), d. 25 Feb 1900, Twin Mound, Douglas Co., KS, bur. Twin Mound Cemetery.
m1. Frances Elizabeth SMITH, b. 15 Oct 1821, Orange Co., NY (Isaiah SMITH/Abigail JESSUP), d. 18 Apr 1858, Twin Mound, Douglas Co., KS, bur. Twin Mound Cemetery.

Children:

Alpharus J. HIATT, b. 14 Dec 1843, Wayne Co., IN, d. 25 Dec 1872, KS, bur. Twin Mound Cemetery, m. Fannie BATTS.

Elmer HIATT, b. Dec 1870, d. 16 Feb 1871, bur. Twin Mound Cemetery.

Oaxana Clary HIATT, b. 15 Apr 1848, Wayne Co., IN, d. 14 Feb 1928, Topeka, Shawnee Co., KS, bur. Twin Mound Cemetery, m. Walter CHALLIS, b. 6 Mar 1843, Rosedale, IN, d. 5 Jan 1913, Topeka, Shawnee Co., KS.

A daughter CHALLIS, d. as an infant.

Chester CHALLIS, d. as an infant

Harvey CHALLIS.

Edna L. CHALLIS CROW, b. 1877, d. 1957, bur. Twin Mound Cemetery.

Alveretta HIATT, b. 26 Jun 1850, Wayne Co., IN, d. 11 Nov 1850, Wayne Co., IN.

Zirona "Zidie" Vadola HIATT, b. 1 Dec or 5 Oct 1851, Wayne Co., IN, d. single 18 Aug 1871, Twin Mound, Douglas Co., KS, bur. Twin Mound Cemetery.

Querentha Lenore HIATT, b. 5 Oct 1854, Wayne Co., IN, d. 20 May 1910, Topeka, KS, m. Thomas Jefferson BROWN, b. 30 Nov 1854 (James Chalmers BROWN/Maria Gertrude ___), d. 25 Apr 1934, Topeka, KS.

Kumwegif Ceginette HIATT, b. 7 Aug 1857, Twin Mound, KS, d. 1929, New Llano, LA, m. Henry LACEFIELD.

m2. Abigail "Aby" Ann MEAD, b. 26 Feb 1836, New York City, NY (Alonson MEAD/Mary Ann SMITH), d. 20 Apr 1928, Lawrence, KS, bur. Twin Mound Cemetery.

Children:

Homer Fedora Petro HIATT, b. 26 Dec 1862, Twin Mound, KS, d. 10 Jan 1900, Topeka, KS, bur. Twin Mound Cemetery, m. 11 Jun Charlotte Rosetha BERGER, b. 1863 Lawrence, KS (Carl William BERGER/Caroline), d. 9 Mar 1950, Greeley, CO.

Orel Onida HIATT, b. 3 Oct 1865, Twin Mound, KS, d. single 13 Jan 1941, Twin Mound, KS, bur. Twin Mound Cemetery.

Theron Cenajah HIATT, b. 31 Jul 1868, Twin Mound, KS, d. 8 Nov 1947, Baldwin, Douglas Co., KS, bur. Twin Mound Cemetery, m. Mary Alice FRASER, b. 6 Aug 1874, Meriden, Jefferson Co., KS (Sylvester Faulkner FRASER/Mary Matilda GUFFIN), d. 1 Mar 1947, Baldwin, Douglas Co., KS, bur. Twin Mound Cemetery.

Effie Zirena HIATT, b. 24 Jan 1871, Twin Mound, Douglas Co., KS, d. 1893 Albuquerque, NM, m. Andrew McLAUGHLIN.

Clyde HIATT, b. 9 Apr 1874, Twin Mound, Douglas Co., KS, d. 21 Dec 1950, Lawrence, Douglas Co., KS, bur. Twin Mound Cemetery, m. Anna McBRIDE, b. Douglas Co., KS (Alexander McBRIDE, 1839-1902, bur. Twin Mound

Cemetery/Margaret ___, 1840-1894, bur. Twin Mound Cemetery), d. 2 Oct 1938, Lawrence, KS, bur. Twin Mound Cemetery.
Leni Leoti HIATT, b. 15 Sep 1876, Twin Mound, Douglas Co., KS, d. Clifton, AZ, m. Jay KENNEDY, b. 29 Oct 1874, Douglas Co., KS (Eugene M. KENNEDY/Eva FOX), d. 27 Jan 1943, Lawrence, Douglas Co., KS.

Abigail (JESSUP) SMITH was born 14 Dec 1780 Sag Harbor, Long Island, NY, and died 18 Dec 1864, Twin Mound, KS.

Henry HIATT was born in Warren Co., Ohio, and moved to Wayne Co., Indiana when he was five years old. He went with his brother-in-law, Aaron Burr SMITH, to Orange Co., NY, to visit Aaron's parents, and married Frances (Fanny) SMITH, sister of Aaron.

They moved to Bloomington, Douglas Co., Kansas in April 1856, when he and two partners operated a steam saw mill. He sold his interest in the mill in 1857, and moved to Twin Mound, Kansas Territory. (The July 1857 map shows this as not being settled.) Here he built a stone grist mill, wind powered. He was also a farmer.

Henry built a stone windmill for grinding grain. The building also housed a general store and the first post office in the community. Their home was on the stage line between Lawrence and Carbondale, and was known as the Twin Mound House, where travelers ate their noon meal, and horses were fed and watered.

He was raised a Quaker and attended meeting regularly, but was read out of the church for questioning and arguing about anything he did not understand (or agree with), but adhered closely to Quaker principals. He never swore, but his pet expressions were "Dod Rotted," "Dag Nabed," "Con Sarned," "Dad blamed," "Ding blasted," and if very mad he would come up with "Jeeves river."

Henry only attended 3 months regular school, but was educated by his parents. In reading his articles, several have remarked that he was ahead of his times. A short time before he died, he selected a large, sturdy log, and carved his own coffin from it. When he tested it, he found it snug around the shoulders, so widened it at that point. His mill stones, inscribed simply "Henry HIATT, A Pioneer," mark his grave in the Twin Mound Cemetery, which he helped organize. Also buried there are his first, second wife, Frances, Abigail, and his sons, Homer, Oral, Clyde (wife Anna) and Theron (Mary, Alice), also a number of other relatives. He was also registered as a lawyer.

Abigail Ann MEAD was the niece of Henry's first wife, Fanny SMITH.

Oaxana Clary HIATT attended Hesper Academy (Quaker), southeast of Lawrence. Querentha (Quintie) took painting at K.U. (at least). Kumwegif (Wegie) was a school teacher, and at least two of her pupils named their daughters "Wegie." Homer was a store-keeper. Theron and Effie attended Lawrence Business College. Leoti attended Kansas State, Manhattan, then took nursing at the Cook Co. Hospital in Chicago.

Mourn Death of O.O. HIATT, Jan 10

This obituary was taken from an unknown newspaper. Submitted by Martha Parker.

Mr. HIATT was well-known to local residents, having done much study.

Orel O. HIATT was born at Twin Mound, Kansas, November 3, 1865. He attended the home school for 10 or 12 years as was the custom at that time. By reading a great deal he gave himself a higher education. He took up the study of shorthand which was very unusual at that time, also astronomy and geology. From the banks of Rock Creek he dug out many rare and valuable geological specimens which he

presented to the State University. Later he became interested in theosophy and made a trip to India in 1902 to better acquaint himself with the teaching and belief of that society.

He was very much interested in the early history of Kansas and had many relics of the Indians and pioneers.

With the exception of 5 years he lived at Dover, Kansas and the 2 years he spent in travel, he lived on the old homestead that his father preempted in 1857. Two years ago the old home burned and since then he has lived with his brother, Clyde. He had been in poor health for a number of years and after a short severe illness passed away, January 10, 1941.

Reminiscenes of HENRY HIATT of Twin Mound

From the Kansas State Historical Society. Submitted by Martha Parker. The notation about claims seems to indicate they were taken from the depositions supporting claims made by Kansas citizens against the United States, and recorded in the House Reports of 1861. These page numbers, however, do not refer to the House Reports for the 2nd Session of the 36th Congress in 1861. (See claims of George Ward and Toussaint LaHay which follow.)

Letter dated 2 Jun 1893, Twin Mound, Kan., to F.G. ADAMS, Sec. Hist. Society, Topeka, Kan.

Dear Sir,

Your communication of Jan 12 was duly received, but have delayed, having doubts of my ability to recollect circumstances and dates transpiring more than one third of Century since, that could at all interest the reader of today. Tis true I witnessed and was cognizant of many exciting and some tragical deeds during my first two or three years residence in Kansas, some of which you doubtless have on record.

I arrived in Kansas on the 26th day of April 1856 in company with P.R. BERKAU and Shubal SWAIN. We settled ten miles southwest of Lawrence at a place since called Bloomington, lying between the historic stream Wakarusa on the North and Rock Creek on the South. We selected that locality on account of the abundance of large and valuable timber on those streams for sawing; and we in partnership engaged in constructing one of the largest saw mills ever built in the state under the firm of Berkau, Hiatt and Swain. Whilst engaged in construction of said mill, we were annoyed more or less by armed Border Ruffians in the interest of, and working for, the Institution of Slavery, in small squads and Companies of from fifty to five hundred or more. My first annoyance was running the gauntlet in hauling overland from Kansas City my household goods, Cottage House and our Sawmill machinery. As our direct road was infested by a gang of some fifty or sixty armed ruffians, encamped six miles west of Kansas City, and for two weeks were the terror of most who traveled that way, especially those going West. Some were plundered, robbed and had their horses taken, their wagon and harness probably left by the road side. My friends advised me not to go and risk my life and team. The latter I would surely lose. But I told them I never carried arms, and would give them no cause to missuse me, besides which we were needing our machinery. So I started with two teams, one ox and one horse team, my twelve year old son driving the ox team. When arriving at the Indian Bluejackets Hotel about halfway to Kansas City found a man who had lost a pair of good horses. He was waiting the action of the Governor to whom he had written for assistance to reclaim his horses. We arrived at the City next day without disturbance from the Rufians. When our waggons were loaded the Kansas City Merchants warned me of the danger of passing by their camp, as those leaving the City with supplies were

objects of their lawlessness. But we went out within two miles of their Camp where we stopped an hour to rest and graze our teams, where there was a well at a Baptist Church. While there the Camp (having been routed by the Governour) came marching up and halted to drink at the well, where they lounged around for a half hour before starting for Missouri. I mingled with them freely, endeavoring to hire a couple of them to help in the construction of our mill. I found them pleasant and sociable fellows, who under more favourable circumstances would make good citizens. My load consisted of a Sheetiron Smoke Stack 45 ft. in length and 2 ft. in diameter, flattended at one end with a sleight angle to stand on the furnace giving it the appearance of a huge musket or cannon.

On my way home I met five ruffians each armed with a Carbon, two revolvers and a large buoy knife. They were returning home from a marauding trip in the Territory. Had I been at all frightened, would have received rough treatment. As soon as the leader was near enough to speak he began Swearing as none but a ruffian could, saying I had the d-mdest biggest cannon he ever saw. Yes Siree, I replied, just give me enough amunition to load it and I can do up the whole business at once. After a big hah hah, he said by g-d that would kill every d-md abolitionist in the State at one shott. You can go on you are all right on the goose, and feeling sure I was thoroughly proslavery allowed me to pass unmolested.

Soon after this a Company of some fifty border ruffians took possession of a house partially fortified in front by a stone fence (some three miles distant from my residence) on the high prairie on Washington which was lined with hundreds of acres of brush and young timber affording large facilities for hiding or escape. They remained in possession of said house a month or more in July and August 1856 doing little or no mischief that I now recollect, untill they were visited by a Major ___ from Massachusetts who was stopping in Lawrence. Have lost his name, though he was frequently a guest at my house, and being a free Mason he believed he could visit their Camp and be permitted to leave without injury, and would doubtless have succeeded if all at the Camp had been freemasons, but he was followed by two or three who murdered him and partially buried him within a mile of the Camp, where he was found three days later and brought past my house where I saw but could not recognize him.

The neighbours were immediately aroused, and some four hundred armed men were soon enrount for the Camp led by Gen. LANE, determined to punish the muderous invaders of the Territory. But the guards were on the look out and saw LANE's army approaching and vacated the house with the greatest possible celerity and despatch leaving behind them provisions, muskets, trunks, robes and blankets in the house, and scattered through the thick brush, under cover of which they were permitted to escape.

Before said Camp was routed, old John BROWN of Harpers Ferry notoriety stayed at my house overnight. From certain rumours just received, led our milling Company to anticipate an attack that night from said camp, but our fears were allayed by the presence and advice of old Mr. BROWN, who said he would show us how to make a substantial fortification in twenty minutes, by rolling into proper place a few of the large sawlogs in our Mill yard, behind which three or four men armed with loaded shotguns or muskets could defend the place against any probable attack.

About this time a few of my Free State neighbours went across the Wakarusa in the night some ten miles and drove home and butchered a three year old steer out of a herd belonging to a proslavery man. Soon after which another party of freestate neighbours went after night into the house of an elderly woman being alone (her husband having been a member of the first Territorial Legislature elected by Missourians, and who under the press of excitement had left his wife and home to seek protection elsewhere) ordered her out of the house. On receiving her positive refusal, they threw her beds and household furniture in a pile on the

floor and set it on fire, first selecting for themselves such articles of bedding &c &c as they could carry away. The lady of the house, powerless, witnessed the burning of all her effects, walked slowly miles away to the house of some friend for shelter and protection. The burning was followed up by plundering and carrying off all the chickens and butchering a pig or two in the pen and the only cow in the lot also dividing into a share a piece his green corn in the field. The latter, however, was sullenly yielded to the owner on his return in time to gather it in the fall.

I was indignant at such criminal actions and the more so because the perpetrators set up for themselves a higher standard, in favour of a free State one step at least, in advance of the South. Other property was stolen, other houses burned by free State persons, all of which tended more or less to thwart the effects of those honestly labouring for freedom, tempered with justice, and correspondingly strengthened the hands of those labouring to extend the Institution of Slavery.

In the latter part of August 1856 the roads through which Lawrence obtained her supplies from the Rivver were blocked by Border Ruffians so it became necessary for me to go to Lecompton for flour. Arriving there at noon on Saturday I found the Town full of Border Ruffians. Someone spotted me and I was made a prisoner in half an hour, thrust in to a low tent with half a dozen others previously arrested. On the first night of our confinement our situation was the most critical. About 11 p.m. we were surrounded by 15 or 20 Border Ruffians, about as rough a set of freebooters as could be found, who claimed that the Tent under which we were confined belonged to them and they were going to have it, their object doubtless was to tear the Tent from over us and drag the prisoners into the brush and rob and murder us. Our guard who was a small Kentucky Irishman was armed with a double barrel shotgun revolver and buoy knife and was equal to the occasion, his fearless pluck and courage mingled with oaths was rarely if ever equaled.

After remaining two nights in Lecompton the whole Army some five hundred men, marched south in the direction of my home some six miles away being full half way, which alarmed my wife and mill pardners causing them to pack in Trunks and boxes the more valuable household goods and bury them in the cornfield. Whilst encamped at the latter place Gen. STRINGFELLOW and Col. ROBBERTS one of his officers had a quarrel which came nigh terminating in a dual, on account of their Scouts having burned six of the best farm houses along the road. STRINGFELLOW endorsed, ROBBERTS condemned the burning, stating that he came with his company of sixty armed men for the express purpose of putting a stop to burning houses by Free State people, and if their party were permitted to do the same thing, he would take his men and go home, which he did without delay reducing the numbers in Camp and leaving them badly discouraged. After three Camping in the Country, the balance of the Army in charge of their prisoners returned to Lecompton on Friday morning by a different rout.

Soon after arrival Gen. LANE with some four hundred armed men were seen approaching the Town over the prairie. Many of the Border Ruffians were badly scared, but most of them were ready for the fight under protection of the Basement of the new Capital and such other hiding places as they could find. Of the seven prisoners, two including myself were immediately discharged on condition we should join neither side in the approaching battle. The manner in which the National Guards intercepted Gen. LANE preventing a fight is doubtless on the record.

Soon as I learned there would be no fight, I returned to see Capt. HAMPTON who had charge of the prisoners and who had so unceremoniously released me an hour previous to obtain his assistance in reclaiming my team still in possession and claimed by the man who had me arrested. On arrival I found some 300 Ruffians who were the most anxious to kill somebody formed in a hollow square with a man

counting them and Col. TITUS on horse back in the ring harrangning them preliminary to pursuit of Gen. LANE. Cap. HAMPTON saw and came to me whispering in my ear to get back to my room immediately as I would not be safe there a minute, but as those seeking Abolition blood were all in the ring. I was not recognized and permitted to escape. On leaving I met Gen. RICHARDSON commander who likewise charged me to get back to a place of safety. So I was placed in custody for the night with other prisoners taken near Leavenworth and who had not been released.

In the morning whilst marching from our place of confinement some 100 yards to our breakfast, two others and myself, a Border Ruffian was only prevented from shooting one of us by the bursting of a gun cap. Acting Gov. WOOSON at once ordered him across the rivver. Through the efforts of Cap. HAMPTON I regained my team with a shower of abuse from the man claiming it, to offset the loss of Ponies he said the Abolitionist had stolen from him. I arrived at home with my flour on Saturday evening having been retained a prisoner one week.

P.S. I find in looking over what I have written that it is mostly personal matter, having little or no interest to the general reader. If there any items worthy of notice all right otherwise throw it aside. I have been inexcusably behind in promptly writing. Yours Truly, s. Henry HIATT

Claims, 1861, p.1536.

Toussiant LaHAY settled in Douglas County before I came to Kansas, and built a nicely furnished pine house of three or four rooms, plastered, painted, and on a raised foundation. His claim was half a mile east of what is now known as Sigel Bridge, a little post office at the crossing of the Wakarusa, eight miles from Lawrence.

Gabriel MARKLE, who married a daughter of LaHAY, still lives on this place. The house was one of the nicest ones in the country at that time, and was perhaps put up in 1855. Mr. LaHAY had a wife, two sons, and two or more daughters. His boys were pro-slavery and rough and always ready to fight. I think he owned one or two slaves. His boys were both large enough to hold claims, and I think there must have been two or three quarter sections of land in the family, good bottom land. LaHAY was a man of wealth and influence among his people. Sometime in 1856 a party of free-state men, supposed to have been residents of the vicinity, but whose identity I never learned, robbed his house of furniture, clothing, etc., and burned it to the ground. LaHAY was intimidated by this outrage, but immediately put up a log-pole hut with dirt floor where he lived for some time and until he built a better frame house than the first. I think he left our (not legible) before the war, going South. I think his daughter married Mr. MARKLE about the time he left.

I felt indignant when I heard of the robbing and burning of LaHAY's house, although I was a free-state man and had come to Kansas with the intention of doing my part in the struggle. I remember of calling on LaHAY early in our acquaintance and expressing my desire that we should be neighborly. I told him that it was only the circumstances of our bringing up that made me an abolitionist and him pro-slavery; had he been residing north and I south, our views would have accorded with our environments. He seemed greatly pleased with my overtures of friendship, and we always got on well together. My wife and I attended the marriage of one of his daughters during the time the family lived in the log house. The young man whom she married worked in my saw mill.

Claims, 1861, p.1735-1737.

I had another neighbor by the name of George W. WARD, who had been a member of the first border ruffian legislature. He had a comfortable double log house. For reasons of personal safety, he left home in the fall of 1856, leaving his wife, a woman of perhaps sixty years, in charge of the premises. On the night of

September 7th, some free-state men in our neighborhood, Alfred CURTIS, A.E. LOVE, and one other man I did not know, went to WARD's house, and not finding him at home proceeded to carry away bedding and clothing. They then piled the furniture together and set fire to it. They had ordered his wife to leave, but she would not go until the fire drove her out. They took some cattle, hogs, and chickens. The cattle they killed, and offered it for sale in the neighborhood. Some time after the fire Mr. WARD returned and rebuilt the house, remaining a year or two until he could sell it, going south before the war.

The men who committed these deperadations were our free-state neighbors. I told them that it was our duty to behave ourselves. If we acted as badly as the Missourians, plundering and murdering, our friends in the east would have no sympathy for us, and would leave us to our fate.

Claim of GEORGE W. WARD Before the 36th Congress of the United States

The following petition is recorded in Volume 2 of "Kansas Claims, House Reports, 36th Congress, 2nd Session," No. 476, pages 1733-1737 at the Spencer Research Library, call No. 1107. Researched by the editor. In the interest of space and genealogical value, I have recorded here only excerpts from the petition.

In the matter of the petition of George W. WARD.

Territory of Kansas, County of Douglas, ss:

George W. WARD, the above named petitioner, being duly sworn, saith: I presented a statement of my actual losses during the difficulties of 1855-56 to H.J. STRICKLER, late commissioner to audit claims under the act of 1857. The witnesses upon whom devolved the proof of my claim were J.M. TUTON, Toussaint LaHAY, and Sidney M. WARD; and deponent further saith that the statement so presented to said commissioner was correct and true according to the best of knowledge and belief of this deponent, and that deponent is unable to obtain the attendance of all of said witnesses before the present board of commissioners, as some of them are absent from the Territory, as far as deponent knows or can ascertain. J.M. TUTON, as deponent is informed, is now living in the southwest of Missouri; his testimony being important in this case, deponent respectfully asks of the honorable board of commissioners, appointed to provide for adjustment and payment of claims, that the testimony, proof, and papers originally taken by the former commissioner, H.J. STRICKLER, be accepted as his petition and testimony under the present law. I have never recovered any of the property nor received any compensation from any source for the property taken as alleged and set forth in the case so presented to the former commissioner, and upon which his award was made in my favor for thirteen hundred and sixty-five dollars. This deponent settled in Kansas during the fall of 1854. His claim is situated upon the Wakarusa, about ten miles from Lawrence. Geo. W. WARD. Subscribed and sworn to before me on this 1st day of August, A.D. 1859. David T. MITCHELL, Notary Public.

Sidney M. WARD, who being duly sworn, says: That she is the wife of Mr. George W. WARD; was at home on the 7th of September 1856. On the evening of that day a body of armed men surrounded the house of the petitioner, (Mr. Ward,) and commenced firing guns; then demanded a surrender of the men; finding there were no men about the premises, they came into the house, took and carried away all the moveable effects of Mr. WARD, such as bedding, clothing, &c; they threatened, at different times, to shoot me if I did not leave the premises; although being in "deshabille," I was not allowed to take a suit of wearing apparel, but, applying the torch to the houses, burnt up all the furniture and effects of the petitioner. I have examined the schedule annexed to the petition of Mr. WARD, and know that

all the articles mentioned were either burned or carried away. Believe that the property, houses, &c., were destroyed by persons engaged in the rebellion, and in direct resistance to the constituted authorities; believe that they destroyed Mr. WARD's property because he differed with them in political sentiments; believe that the estimated value of the property destroyed, stolen and burned, as shown by the schedule, to be fair and correct. Sydney M. WARD. Sworn to and subscribed before me this the 22d of September, 1857. H.J. STRICKLER, Commissioner for Auditing Claims.

John M. TUTON, after being duly sworn, states: That he knows Mr. WARD to be a citizen of the Territory; that he was familiar with Mr. WARD's property and effects, as he had the same under charge during the absence of Mr. WARD; that he carefully examined the annexed list of property submitted by Mr. WARD, and knows that the property enumerated was carried off or destroyed at the time by an armed body of men; that the price annexed to the articles was about the cash price of the same, and believes that the aggregate sum of the loss incurred by Mr. WARD in consequence of the troubles in the Territory could not, under a fair, just, and reasonable valuation, be less than thirteen hundred and sixty-five (1,365) dollars. Sworn to before me this 17th day of September, A.D. 1857. H.J. STRICKLER, Commissioner.

Samuel WALKER, of lawful age, being duly sworn, deposes and says: That he is acquainted with George W. WARD; knows that his houses and effects were burned and destroyed in the fall of 1856; it occurred about the 7th of September. The houses were double log-houses; pretty good houses; the houses and effects were destroyed by an armed body of men. I know everything was burnt up; even the clothing of Mrs. WARD was burnt; that she left the premises in her night clothes. Samuel WALKER. Sworn to and subscribed before me on this 24th day of August, 1859. David T. MITCHELL, Notary Public.

Claim of TOUSSAINT LA HAY Before the 36th Congress of the United States

The following petition is recorded in Volume 2 of "Kansas Claims, House Reports, 36th Congress, 2nd Session," No. 433, pages 1586-1589 at the Spencer Research Library, call No. 1107. Researched by the editor. In the interest of space and genealogical value, I have recorded here only excerpts from the petition.

In the matter of the petition of Toussaint LA HAY.
Territory of Kansas, County of Douglas, ss:

Toussaint LA HAY, the above named petitioner, being duly sworn, deposes and says: That he presented to H.J. STRICKLER, late commissioner to audit claims, appointed under act of 1857, a statement of his actual losses incurred during the difficulties of 1855 and 1856, which statement was correct, according to the best of the knowledge and belief of this deponent. This deponent would further represent that some of the witnesses whose testimony is material and important to this deponent in proof of his claim of losses are now out of the Territory, and that it is impossible for this deponent to secure the attendance of said witnesses before the board of commissioners appointed under an act entitled "An act to provide for the payment and adjustment of claims," approved February 7, 1859. Your deponent would respectfully ask that the proofs, papers, and testimony so presented to the late commissioner, and upon which he made his award in my favor, may be received by the board of commissioners as his petition and testimony under the present law. This deponent would further represent that he has never recovered any of the property lost as alleged and set forth in the statement so presented to

said STRICKLER, nor received compensation from any source for said losses. This deponent has been residing in Kansas since the year 1854, and lives about six miles from Lawrence, upon the Wakarusa River. Toussaint LA HAY. Sworn to and subscribed before me this 29th day of April, A.D. 1859. John SHANNON.

Territory of Kansas, County of Douglas, ss:

I, Toussaint LA HAY, of the Territory and county aforesaid, represent unto the honorable commissioner: That on or about the 15th day of August, A.D. 1856, a body of armed men then and there forcibly too and carried away one horse and two rifles. At another time another body of armed men came and drove away your petitioner's family; took possession of the premises, and took, carried away, or destroyed the property of your petitioner, to wit; Blacksmith's tools, carpenter's tools, harness and saddles, household and kitchen furniture, three head of cattle, and burned the house of your petitioner. All of the above mentioned articles were the property of your said petitioner. Toussaint LA HAY. Sworn to and subscribed this 17th of September, 1857. H.J. STRICKLER, Commissioner.

Mr. J.M. TUTON called, and, under oath, says: That he knows Mr. LA HAY; believes the estimate placed upon the property destroyed to be fair and just; knows that Mr. LA HAY's houses were burned; that the houses were good, comfortable houses; knows that Mr. LA HAY's cattle were taken away, and some were driven to Lawrence; heard on one occassion a gentleman by the name of SWAIN acknowledge that he had killed some of Mr. LA HAY's cattle. Sworn to before me this 17th September, 1857. H. J. STRICKLER, Commissioner.

Francis E. LA HAY, being duly sworn, deposes and says: I am acquainted with Toussaint LA HAY, and live in sight of his house, and lived in sight of his house during the "troubles of 1856;" knows that he incurred losses during the difficulties. This deponent saw a body of armed men come to the premises of Toussaint LA HAY and forcibly take and carry away one horse and two rifles; this was about the middle of August, 1856; prior to this time Toussaint LA HAY had a pair of matched horses stolen; he recovered one of said horses, which was again stolen at the time of the taking of the rifles, as above described. About the 1st of September, 1856, a body of armed men, supposed to be from Lawrence, came to the premises of Toussaint LA HAY, and ordered his family to leave the premises and the Territory, and gave them "passes" to pass out of the Territory uninterrupted. I was present at the time, and a pass was given me. The only reason assigned was that the two elements in the county could not exist together. About the 8th of September, 1856, a body of armed men came and took possession of the premises. I saw these men; they shot at me. They then and there destroyed and carried away nearly everything Mr. LA HAY had; they burned his houses, carried away or burned his kitchen and household furniture, his blacksmith's tools, carpenter's tools, and his harness, saddles, &c. I have reason to suppose that he has never recovered any of the property alleged in the statement presented Hon. H.J. STRICKLER, late commissioner, as lost, nor do I know of his having received any compensation for the same. The cattle were driven away when the house was burned. I heard them driving the cattle off. The pair of horses was worth about \$300; the set of blacksmith's and carpenter's tools were worth \$100; the set of harness and three saddles were worth \$60 or \$65; two rifles were worth \$36; three head of cattle were worth fully \$70. The frame house was plastered; had porches, brick chimney, and was worth \$800 alone. The log house and household furniture were worth several hundred dollars. Mr. LA HAY is a citizen of Kansas, and now resided on Wakarusa, about six miles from Lawrence. Francis E. LA HAY. Sworn to and subscribed before me this 29th day of April, A.D. 1859. John SHANNON, Notary Public.

DOUGLAS COUNTY, KANSAS MARRIAGE RECORDS - 1888

From Book 6 in the office of the Clerk of the Specialized Division of the District Court, Room 144, Lawrence Judicial Building, Lawrence, Kansas. Compiled by Edna Welling and Vivian Clough.

BRIDEGROOM	BRIDE	DATE/PLACE	PAGE #	OFFICIANT
ACHNING, Charles J.	LOTHHOLZ, Minnie	7 Mar 1888	429	J. J. Silberman, MG
ADDLEMAN, George A. Dg Co, KS	BENNETT, Sarah A. Reno, KS	22 Aug 1888- Dg Co, KS	475	John Q. A. Norton, PJ
ALLEN, Robert B.	ALLSTOT, Mary M.	12 Dec 1888	523	John Q. A. Norton, PJ
ALLER, John M. Crete, NE	HUMPHREY, Anna Dg Co, KS	15 Aug 1888- Dg Co, KS	471	W. A. Quayer, MG
ANDERSON, Arthur J.	WAGSTAFF, Minnie A.	29 Nov 1888	517	Jas. Marvin, MG
ANDERSON, August A. Kans City, MO	DISSINGER, Laura Dg Co, KS	7 June 1888- Dg Co, KS	455	Peter Schumann, MG
ANDERSON, Edmund L.	DANIELS, Belle	12 Jan 1888	409	J. T. Stevens, JP
ANDERSON, James A. Linwood, KS	BRUCE, Lizzie Reno, KS	19 Jan 1888- Leav Co, KS	410	M. F. Harrigan, MG
APETZ, Charles E. Dg Co, KS	WENBERG, Sallie Conn.	6 May 1888- Leav Co, KS	449	J. W. Spring, MG
ARKLE, Fred	LEWIS, Cora	6 Oct 1888	494	John Wilder, JP
ASHLEY, Anderson H.	HARMAN, Betty V.	19 Feb 1888	423	W. P. Elliott, MG
ATCHISON, George Abilene, KS	THACHER, Anna Dg Co, KS	13 Aug 1888- Dg Co, KS	472	S. J. Brown, MG
ATKINSON, Erastus	WOLFE, Emma	1 Oct 1888	493	J. Wykert, MG
BALDWIN, Chester U. Clinton, KS	ANDERSON, Rose W. Geneva, KS	15 Nov 1888- Dg Co, KS	507	Henry Farwell, MG
BALDWIN, William H. Tonganoxie, KS	PICKETT, Mary Elizabeth Wichita, KS	31 Dec 1888- Dg Co, KS	535	John Q. A. Norton, PJ
BARBER, John F. Denver, CO	ALLEN, Sarah J. Dg Co, KS	1 May 1888- Dg Co, KS	446	S. M. Osmond, MG
BARNES, Elisha Tower City, Dak	ANDERSON, Ella L. Tonganoxie, KS	21 Nov 1888- Dg Co, KS	510	S. F. Wilson, MG
BEASLEY, John H.	MILLER, Louisa J.	14 Mar 1888	432	Henry J. Ducker, MG
BELL, Frank C.	MACK, Lida (Miss)	16 Feb 1888	421	S. M. Osmond, MG
BEMM, Bruno	GIERTZ, Bertha	30 Aug 1888	479	J. T. Stevens, JP
BENSON, Nelson	FINCH, Selinda	6 Nov 1888	503	Frank B. Olds, MG
BERLIN, Eli	DOUGLASS, Nancy	30 May 1888	453	R. A. George, MG
BLAKE, O. E. Kans City, MO	HUFF, Minnie R. Dg Co, KS	28 Oct 1888- Dg Co, KS	498	C. W. Gullett, MG

Vol. XII No. 4

DOUGLAS COUNTY, KANSAS MARRIAGE RECORDS - 1888 (Cont'd)

BRIDEGROOM	BRIDE	DATE/PLACE	PAGE #	OFFICIANT
BLODES, Joseph A. Linwood, KS	WARREN, Frances Linwood, KS	10 Feb 1888- Dg Co, KS	417	John Q. A. Norton, PJ
BOEHLE, August H.	SCHULZ, Augusta O.	1 Mar 1888	426	Christian Rehn, MG
BOLLARD, William W. Topeka, KS	YATES, Mamie E. Dg Co, KS	5 Sep 1888- Dg Co, KS	481	Edward C. Ray, MG
BOND, Ellis	WEBBER, May	20 May 1888	451	F. W. Testerman, MG
BRAZIL, James E. Johnson Co, KS	HAM, Arabelle Dg Co KS	27 Mar 1888- Johnson Co, KS	434	Thos W. Oshel, JP
BROWN, Jesse W.	MEITH, Agnes L.	5 Sep 1888	480	S. B. Hyman, MG
BROWN, William J. Jeff Co, KS	BARNES, Lucinda J. Jeff Co, KS	1 Mar 1888- Jeff Co, KS	426	C. D. Bates, JP
BRUCE, George B. Reno, KS	ANDERSON, Flora B. Linwood, KS	30 Nov 1888- Leav Co, KS	511	M. F. Harrigan, Priest
BRYANT, Francis M.	TROUT, Mary E.	17 Dec 1888	524	John Q. A. Norton, PJ
BUCKMAN, Robert B. Leav Co, KS	PATTERSON, Mary E. Leav Co, KS	18 Aug 1888- Dg Co, KS	473	O. L. Tindall, MG
BUETTNER, George J.	BRITTON, Hattie	28 Nov 1888	514	Jas Marvin, MG
BURKLE, John J.	GNEFKOW, Minnie A.	12 Jan 1888	410	John Q. A. Norton, PJ
BURNS, Joseph Keokuk, IA	MC FADDEN, Mary Leone Dg Co, KS	3 Oct 1888- Dg Co, KS	494	A. H. Stote, MG
BURTON, David H. Argentine, KS	GALLAGHER, Mary F. Holiday, KS	22 Feb 1888- Wyan Co, KS	424	R. W. Arnold, MG
BUTLER, Wood L.	GIBSON, Emma	18 Apr 1888	441	S. M. Osmond, MG
CAMPBELL, Edwin M.	COLLINS, Alice	23 July 1888	466	Wm. Irelan, MG
CAMPBELL, John A.	STARR, Zurie E.	2 Oct 1888	492	Werter R. Davis, MG
CHANEY, William O. Doniphan Co, KS	BLACK, Idella L. Doniphan Co, KS	10 May 1888- Dg Co, KS	450	John Q. A. Norton, PJ
CHAPMAN, William C.	VARNUM, Hattie E.	19 Sep 1888	485	Wm. Whitney, MG
CHINCHOLL, August	LEHMANN, Augusta	3 Jan 1888	406	Christian Rehn, MG
CHRISTIE, Henry C. Media, KS	CORBETT, Minnie S. Sumner Co, KS	7 Mar 1888- Sumner Co, KS	428	E. C. Ferguson, MG
CLARK, Charles H.	CALVIN, Martha E.	16 Feb 1888	419	Peter Brubaker, MG
CLARK, John S.	PIERCE, Lillie L.	5 Sep 1888	482	John Q. A. Norton, PJ
CLARK, Taylor Randolph Co, MO	GROVE, Sarah J. Jeff Co, KS	4 Apr 1888- Jeff Co, KS	437	C. W. Cherry, JP
CLARK, Thomas H. Kans City, MO	SWEEZER, Pairdee Dg Co, KS	29 Nov 1888- Dg Co, KS	516	W. Mercer, MG
CLOUD, Joseph	KENDALL, Laura J.	21 June 1888	460	John Endacott, MG
COFFMAN, Allen Leav Co, KS	CARR, Daisy A. Leav Co, KS	27 Mar 1888- Dg Co, KS	435	John Q. A. Norton, PJ

DOUGLAS COUNTY, KANSAS MARRIAGE RECORDS - 1888 (Cont'd)

BRIDEGROOM	BRIDE	DATE/PLACE	PAGE #	OFFICIANT
COPPLE, James H. Seely, KS	LIPPY, Ada F. Lecompton, KS	2 Feb 1888- Dg Co, KS	414	J. Lewis, MG
CRAYCRAFT, William E. Linwood, KS	LIVINGSTON, Effie A. Linwood, KS	17 Sep 1888- Dg Co, KS	489	Geo. B. Edgar, JP
CRICK, Joseph B. Topeka, KS	MC NEIL, Belle M. Topeka, KS	10 Dec 1888- Dg Co, KS	520	Geo. B. Edgar, JP
CUMMINGS, M. Taylor	GRIFFIN, Marianna	1 May 1888	446	C. G. Howland, MG
DAUGHERTY, Bert	DEAY, Sarah O.	9 Dec 1888	518	C. E. Griffith, JP
DAVIS, Frank H.	MC KEE, Cornelia	29 Nov 1888	511	Em. Cohran, MG
DAVIS, Robert G.	WERTZ, Flora L.	12 Dec 1888	522	John Q. A. Norton, PJ
DAVIS, Thomas N.	RICH, Minerva	21 June 1888	460	J. L. Brown, MG
DAY, William H.	BRADLEY, Mamie	22 Sep 1888	490	John Q. A. Norton, PJ
DELAP, Jonathan Topeka, KS	HINSON, Francis A. Topeka, KS	3 Jan 1888- Dg Co, KS	407	A. H. State, MG
DEORSEY, George Johnson Co, KS	GIVAN, Maggie Johnson Co, KS	9 Feb 1888- Dg Co, KS	416	John Q. A. Norton, PJ
DICK, George L.	LITTELL, Mary A.	13 Sep 1888	487	Jas Marvin, MG
DODDRIDGE, Charles P.	TAYLOR, Nellie	30 Aug 1888	478	J. Wykert, MG
DOLAN, John C.	SKINNER, Susie	27 Nov 1888	512	A. T. Ennis, Priest
DRAPER, Fred L.	YOHN, Margaret	5 Aug 1888	466	G. R. Houts, MG
DURHAM, William A.H. Leav Co, KS	SMITH, Laura A. Leav Co, KS	31 Dec 1888- Dg Co, KS	534	Geo. B. Edgar, JP
ELSTON, John G.	SIMMONS, Ida M.	7 Dec 1888	519	John Q. A. Norton, PJ
EVANS, Samuel B. Lawr, KS	DEAN, Alice Argentine, KS	19 Jan 1888- Dg Co, KS	411	John Q. A. Norton, PJ
FAGAN, Peter F. Topeka, KS	DAVIS, Ollie L. Topeka, KS	10 Jan 1888- Dg Co, KS	407	S. M. Osmond, MG
FAY, Thomas M. Tonganoxie, KS	TALBERT, Mattie E. Sterling, KS	12 Sep 1888- Sterling, KS	484	Ira S. Bundy, MG
FINDLEY, William T. Winnebago, MO	HALDERMAN, Winnie Dg Co, KS	13 Sep 1888- Dg Co, KS	486	Henry Farwell, MG
FISHBURN, Ezra Osage Co, KS	POWELL, Mattie M. Dg Co, KS	27 Apr 1888- Dg Co, KS	444	John Q. A. Norton, PJ
FIX, Albert	STEWART, Sarah M.	5 Apr 1888	438	John Q. A. Norton, PJ
FLAHERTY, Martin Shawnee Co, KS	REED, Millie E. Greenwood Co, KS	20 Dec 1888- Dg Cp. KS	529	John Q. A. Norton, PJ
FORD, George Leav Co, KS	ADAMS, Susie M. Dg Co, KS	25 Nov 1888- Dg Co, KS	512	Thomas F. Norris, MG
FORDE, John A. Winnesshiek Co. IA	BERG, Martha E. Dg Co, KS	30 Sep 1888- Dg Co, KS	492	Wm. Whitney, MG

DOUGLAS COUNTY, KANSAS MARRIAGE RECORDS - 1888 (Cont'd)

BRIDEGROOM	BRIDE	DATE/PLACE	PAGE #	OFFICIANT
FOWLES, Alfred T.	DAVIDSON, Florence C.	28 Nov 1888	515	Richard Cordley, MG
FOWLER, Richard	WATTS, Elizabeth Jane	16 Aug 1888	473	Samuel B. Hymann, MG
FOX, Isaiah Lawr, KS	HUNTER, Parlee Topeka, KS	27 Aug 1888-	477	License only
FULLER, Charles R. Blue Gla, IL	JEWETT, Abbie E. Dg Co, KS	18 July 1888- Dg Co, KS	464	A. Censon Carroll, MG
FULLERTON, Robert D. Dg Co, KS	SPANGLER, Phebe Dg Co, KS	25 Dec 1888- Johnson Co, KS	527	Jesse L. Whitla, MG
GLEED, Charles S. Topeka, KS	GORE, Mabel E. Dg Co, KS	28 June 1888- Dg Co, KS	462	Richard Cordley, MG
GRAY, Thomas B. Carbondale, KS	MIFFLIN, Viola May Dg Co, KS	13 June 1888- Dg Co, KS	456	B. F. Bowman, MG
GREEN, Edward (Mr.)	THOREN, Lydia S.	2 Apr 1888	436	J. J. Silbermann, MG
GUM, Samuel K. Dg Co, KS	STEVER, Mary A. Junction City, KS	24 Dec 1888- Dg Co, KS	532	G. R. Houts, MG
GUSTAFSON, John W.	COLYER, Sarah A.	27 June 1888	461	John Q. A. Norton, PJ
HADLEY, Louis	WILLIAMS, Alice	23 Aug 1888	476	Henry J. Ducker, MG
HAMILTON, Newton	BIRD, Fannie	26 June 1888	461	W. Wright, MG
HAMM, William E. Jasper Co, MO	DISSINGER, Sallie R. Dg Co, KS	23 Oct 1888- Dg Co, KS	499	Peter Schumann, MG
HAMMERT, Bernhard	W/H MARFILIUS, Anna Christine	10 May 1888	447	J. J. Silbermann, MG
HARDIN, James H.	NELSON, Julia	18 Aug 1888	474	M. Wooton, MG
HARTLEY, Samuel E.	HARRIS, Lena	1 Feb 1888	413	J. T. Stevens, JP
HARVEY, Tallyrand	PARKER, Mary M.	4 July 1888	462	W. R. Constant, MG
HASTIE, William L.	PATTERSON, Matilda M.	2 Feb 1888	413	Werter R. Davis, MG
HATCHER, Peter M.	TUTTLE, Martha E.	18 Nov 1888	509	Joseph Michael, MG
HAUSE, George	WINTER, Carrie A.	22 Feb 1888	425	John Q. A. Norton, PJ
HAUSMANN, George C.	WEIL, Sarah E.	8 Nov 1888	503	Peter Schumann, MG
HAWKINS, William Reno, KS	GIDONS, Lula Reno, KS	2 Nov 1888- Reno, KS	502	I. Sam Kelsall, MG
HAYDEN, William	GRISARD, Susan	9 June 1888	457	Geo. B. Edgar, JP
HELFICH, Edward C. Mountain Home, ID	MALLISON, Nellie G. DG Co, KS	7 Feb 1888- Dg Co, KS	414	A. T. Ennis, Priest
HESS, Charles	KNAACK, Anna	9 Aug 1888	470	John Q. A. Norton, PJ
HICKS, Charles E.	SUTTON, Laura Jane	18 Nov 1888	509	L. Van Woorhis, JP
HIBBARD, Sheldon W.	SHULL, Ella M.	15 Feb 1888	419	E. Atkinson, MG
HIDDLESTON, Charles Johnson Co, KS	O. MATHEWS, Sarah S. Dg Co, KS	15 Mar 1888- Johnson Co, KS	431	E. L. Thomas, MG

DOUGLAS COUNTY, KANSAS MARRIAGES - 1888 (Cont'd)

BRIDEGROOM	BRIDE	DATE/PLACE	PAGE #	OFFICIANT
HILL, William C.	MASON, Ella L.	28 Dec 1888	531	W. B. Stevenson, MG
HILL, William V. Reno, KS	CHAPMAN, B. B. Reno, KS	17 Dec 1888- Dg Co, KS	517	Jas Marvin, MG
HINDMAN, John C. Leav Co, KS	FRIDENSTINE, Rena M. Dg Co, KS	14 Nov 1888- Dg Co, KS	508	Edward Gill, MG
HINES, George	MC KAY, Mary	14 Nov 1888	506	Wm. Irelan, MG
HOAD, Alvin B. Kans City, MO	PATE, Alice L. Dg Co, KS	5 June 1888- Dg Co, KS	454	J. H. Bonebrake, MG
HOLMAN, James F.	FOWLER, Louisa S.	8 Aug 1888	470	Jas Marvin, MG
HOPKINS, Charles B. Topeka, KS	NORTON, Marie V. Dg Co, KS	22 Dec 1888- Dg Co, KS	531	John Q. A. Norton, PJ
HOWELL, George W.	CROZIER, Lena	15 Nov 1888	508	W. B. Maggs, MG
HOWSLEY, William M. Tonganoxie, KSs	GEISS, Theresia Tonganoxie, KS	4 Sep 1888- Dg Co, KS	480	J. A. Motler, MG
HUCKER, William H.	JACKSON, Lucinda	16 Feb 1888	422	Francis J. Peck, MG
HURST, Charles W. Reno, KS	CARTER, Mary S. Reno, KS	17 July 1888- Leav Co, KS	463	Sam Kelsall, MG
HUTCHINS, James R. Tonganoxie, KS	WARREN, Alice Fairmont, KS	27 Dec 1888- Dg Co, KS	533	David White, MG
HYRE, Charles W.	HERTZLER, Annie M.	25 Oct 1888	500	Thos G. Winey, MG
HYRE, Daniel	JAMISON, Annie	19 Dec 1888	526	Thos F. Nossis, MG
ILIFF, James G.	CHAPIN, Jessie	4 Mar 1888	427	Werter R. Davis, MG
IRVIN, Hannibal	MC GINNIS, Mary F.	19 Apr 1888	442	M. Wooten, MG
JACKSON, Jacob Kans City, KS	PETERSON, Augusta Sophia Dg Co, KS	7 Mar 1888- Dg Co, KS	429	John Q. A. Norton, PJ
JAYQUASH, William Linwood, KS	WARNE, Martha Linwood, KS	27 Mar 1888- Dg Co, KS	434	John Q. A. Norton, PJ
JOHNSON, Frank	LEISHER, Henrietta J.	5 Sep 1888	481	S. B. Hyman, MG
JOHNSON, Vincent	RANDALL, Nellie B.	24 Oct 1888	499	Jas Marvin, MG
JOHNSON, William	ANDERSON, Melinda	8 Aug 1888	469	S. J. Brown, MG
JONES, David L.	PEDRICK, Julia E.	1 May 1888	445	Wm. Irelan, MG
JONES, David R. Beatrice, NE	HARRIS, Amanda W. Dg Co, KS	3 May 1888- Dg Co, KS	447	J. W. Braxton, MG
JONES, Henry R.	SCHULTZ, Lizzie	17 Mar 1888	433	John Q. A. Norton, PJ
JORDAN, Martin J. Dg Co, KS	CLAIR, Theodie V. Franklin Co, KS	25 Apr 1888- Dg Co, KS	443	J. W. Stewart, JP
JOY, Nelson T.	WERTZ, Clara I.	12 Dec 1888	521	John Q. A. Norton, PJ
KAISER, Christian J.	SCHURR, Louisa	22 Dec 1888	530	Christian Rehn, MG

DOUGLAS COUNTY, KANSAS MARRIAGE RECORDS - 1888 (Cont'd)

BRIDEGROOM	BRIDE	DATE/PLACE	PAGE #	OFFICIANT
KASOLD, Albert G.	MEITH, Edith A.	3 Apr 1888	436	Geo. B. Edgar, JP
KINNE, Ezra P. Leav Co, KS	WEBB, Sarah M. Leav Co, KS	13 Dec 1888- Dg Co, KS	523	John Q. A. Norton, PJ
KIRKPATRICK, Merritt Leav Co, KS	M. BANKS, Amy L. Dg Co, KS	12 Jan 1888- Dg Co, KS	408	A. Beatty, MG
KNSEPFEL, Ernest G. Argentine, KS	LICHTFIELD, Josie A. Dg Co, KS	3 Oct 1888- Dg Co, KS	493	Wm. Whitney, MG
KRUEGER, Hermann Argonia, KS	SOUDEREGGER, Margaretha Dg Co, KS	17 Apr 1888- Dg Co, KS	440	J. J. Silbermann, MG
KYLE, James Jeff Co, KS	THOMPSON, alice H. Jeff Co, KS	24 Sep 1888- Dg Co, KS	491	John Q. A. Norton, PJ
LACEFIELD, Henry C. Franklin Co, MO	HIATT, Wegie Dg Co, KS	24 Oct 1888- Dg Co, KS	500	John Q. A. Norton, PJ
LANDER, John	MC CAB, Bridget E.	17 Sep 1888	488	A. T. Ennis, Priest
LANGNER, Freidrich	BEIER, Caroline	2 Dec 1888	515	Peter Schumann, MG
LARIMER, Hugh D. Perryville, KS	SPANGLER, Mary E. Dg Co, KS	15 Feb 1888- Dg Co, KS	420	S. L. Johnson, MG
LEEMAN, Lewis Williamstown, KS	BARNHART, Ardellia F. Williamstown, KS	25 Jan 1888- Jeff Co, KS	412	Fletcher A. White, MG
LEONARD, Oscar P.	MERRITT, Alice May	4 Apr 1888	438	A. H. Stote, MG
LE SEUR, Owen C.	MC FARLAND, Harriet S.	17 Apr 1888	440	Jas Marvin, MG
LESSER, John	TROUT, Martha	26 Nov 1888	513	John Q. A. Norton, PJ
LEVETT, Walter W. Reno, KS	CRAVER, Sarah E. Reno, KS	9 Apr 1888- Leav Co, KS	439	Samuel Kelsall, JP
LEWIS, James W.	DANIELS, Florence	6 June 1888	455	John Q. A. Norton, PJ
LUTZ, Louis Lapeer, KS	SAILE, Anna Lapeer, KS	31 Jan 1888- Dg Co, KS	412	H. Gerlarh, Priest
LYMAN, George W. Leavenworth, KS	GATES, Susie E. Dg Co, KS	10 May 1888- Dg Co, KS	450	E. M. Cohron, MG
LYSINGER, Lincoln	MOORE, Fannie	8 Feb 1888	416	Richard Cordley, MG
MORRISON, Cornelius W.	DANIELS, Virginia	13 Mar 1888	430	Dudley Lee, MG
MATHEWS, Francis	RAYBOURN, Alzira E.	14 Mar 1888	433	John Q. A. Norton, PJ
MATHEWS, William T. Linwood, KS	GAUSNELL, Rosa E. Linwood, KS	21 Apr 1888- Leav Co, KS	442	Jos Magrath, JP
MAYBERRY, William R. DeSoto, KS	HOWELL, Anza F. DeSoto, KS	18 Dec 1888- Dg Co, KS	525	John Q. A. Norton, PJ
MC CLURE, Orville Denver, CO	COLE, Nellie H. Dg Co, KS	18 Jan 1888- Dg Co, KS	411	Wm. Bayard Craig, MG
MC COY, Justus B. Lawr, KS	GILLULI, Mariah Isabelle Chester, KS	20 Dec 1888- Dg Co, KS	529	Jas Marvin, JP

DOUGLAS COUNTY, KANSAS MARRIAGE RECORDS -1888 (Cont'd)

BRIDEGROOM	BRIDE	DATE/PLACE	PAGE #	OFFICIANT
MC ELROY, William Topeka, KS	MINOR, Laura Dg Co, KS	20 Dec 1888- Dg Co, KS	528	E. M. Cohron, MG
MC FARLANE, Albert Lawr, KS	PETERSON, Hannah Lawr, KS	27 Aug 1888-	478	License only
MC MILLON, Frank W. Kans City, MO	LATHROP, Abbie L. Dg Co, KS	13 June 1888- Dg Co, KS	458	Richard Cordley, MG
MC MURTRIE, John F. Emporia, KS	STEWART, Eva E. Dg Co, KS	15 Feb 1888- Dg Co, KS	418	J. Lewis, MG
MEEKER, Charles S.	ROBERTS, Alice Annie	23 Aug 1888	476	E. Atkinson, MG
MELLON, William A. Kans City, MO	BELL, Georgia L. (Miss) Dg Co, KS	15 Apr 1888- Dg Co, KS	437	L. C. Howe, MG
MICHAEL, John W.	FLORY, Lida	12 Feb 1888	418	Wm. M. Michael, MG
MINNER, Joel A. Abilene, KS	DE VELBISS, Belle Dg Co, KS	10 Oct 1888- Dg Co, KS	496	W. D. Stover, MG
MONROE, Madison	GRAY, Mary	3 July 1888	465	W. Mercer, MG
MOON, Joseph R.	TURNER, Laura A.	6 Sep 1888	483	John Q. A. Norton, PJ
MOORE, Ernest J. Breckenridge, MO	PREBBLE, Fannie Irving, KS	14 July 1888- Shawnee Co, KS	463	M. F. Mc Kirahar, MG
MOORE, Frank W. Junction City, KS	GLENN, Julia A. Dg Co, KS	11 Jan 1888- Dg Co, KS	408	Philip M. Lewis, MG
MORGAN, Charles A.	HICKS, Mary C.	19 Feb 1888	424	Thomas G. Winey, MG
MORGAN, John A. Wichita, KS	GUTHRIE, Mary Dg Co, KS	8 Nov 1888- Dg Co, KS	504	A. H. Stote, MG
MORRIS, Joseph L.	LONG, Maggie	25 Nov 1888	516	Wm. Irelan, MG
MOYS, William H.	YARNOLD, Anna M.	25 Apr 1888	444	John K. Dunn, MG
NELSON, Fred H.	ANDERSON, Augusta	17 Oct 1888	497	Henry Farwell, MG
NEWSTIFTER, Louis	VITT, Emma	19 Nov 1888	505	H. Gerlach, MG
NICOL, Archie B.	COATE, Mary A.	14 Feb 1888	417	John Endacott, MG
NICOLAY, George	MATHER, Luella	7 Aug 1888	469	J. T. Stevens, JP
NOWAK, Lendvie	BOWERS, Sarah J.	28 May 1888	452	John Q. A. Norton, PJ
NUFFER, August	FUNK, Anna M.	16 Oct 1888	496	F. W. Fiegenbaum, MG
OHRLE, Godfrid	MOHLER, Salinda	22 Feb 1888	423	Peter Brubaker, MG
O'LAUGHLIN, James P. Emporia, KS	HUGGARD, Catherine S. Dg Co, KS	29 Nov 1888- Dg Co, KS	514	A. T. Ennis, Priest
OLSON, Paul	OLSON, Gerda Sofie	30 Mar 1888	435	John Q. A. Norton, PJ
O'NEIL, Herbert L.	VAN TRIES, Minnie	8 Mar 1888	430	C. E. Williams, MG
OSMOND, Robert M. Guernsey, IA	GRIFFITH, Mary E. Dg Co, KS	9 May 1888- Dg Co, KS	449	S. M. Osmond, MG

DOUGLAS COUNTY, KANSAS MARRIAGE RECORDS - 1888 (Cont'd)

BRIDEGROOM	BRIDE	DATE/PLACE	PAGE #	OFFICIANT
OVERTON, Anthony Jr. Topeka, KS	GREGG, Clara M. Dg Co, KS	14 June 1888- Dg Co, KS	458	E. M. Cohron, MG
OWEN, William H.	TYLER, Frances	16 Feb 1888	421	John Q. A. Norton, PJ
PATTERSON, William C.	FLINN, Sarah T.	10 Oct 1888	495	R. H. Van Pelt, MG
PATTY, Frank	SNOW, Nannie A.	25 Dec 1888	529	G. R. Houts, MG
PAULY, Josiah Holdredge, NE	RENDER, Jennie E. Dg Co, KS	25 Sep 1888- Dg Co, KS	491	Jas Marvin, MG
PEER, William H.	VARNUM, Anna E.	19 Sep 1888	485	Wm. Whitney, MG
PETERSON, Elias	LINDBURG, Lotten	12 June 1888	457	John Q. A. Norton, PJ
PIERATT, Jesse	HINES, Eva F.	5 Dec 1888	518	Wm. Ireland, MG
PIERATT, William G.	TYLER, Lydia A.	10 Oct 1888	495	Wm. Ireland, MG
PIERSON, Pier Anton Kans City, MO	SPEARS, Ida C. Kans City, MO	3 Mar 1888- Dg Co, KS	427	John Q. A. Norton, PJ
PLASKET, John R.	WIGGIN, Ida Belle	10 Sep 1888-	484	License only
PORTER, Preston	HOLT, Nellie	13 Sep 1888	487	T. W. Davis, MG
PRATHER, Charles E. Birmingham, IA	GAMES, Minnie J. Paola, KS	11 June 1888- Dg Co, KS	456	G. R. Houts, MG
PRICE, David T.	BALDWIN, Edith A.	15 Nov 1888	507	Henry Farwell, MG
PUREL, Jacob	STONE, Mary	15 Mar 1888	431	A. H. Stote, MG
RANDALL, Edwin M. Herrington, KS	SWEET, Jennie M. Dg Co, KS	15 Nov 1888- Dg Co, KS	506	Hillary A Gobin, MG
RAY, T. Jeff	BLOOD, Kate E.	17 Oct 1888	497	R. H. Van Pelt, MG
REAGAN, John Johnson Co, KS	SCHARBAGER, Mary Dg Co, KS	17 Jan 1888- Dg Co, KS	409	H. Gerlach, Priest
REICHARDT, Charles G. Pottsville, PA	BARNETT, Anna Z. Columbia, MO	15 June 1888- Dg Co, KS	459	John Q. A. Norton, PJ
RICKMAN, Allen Dg Co, KS	ELLIOTT, Annie Denver, CO	27 July 1888- Dg Co, KS	467	John Wilder, JP
RIGBY, Richard Ottawa, KS	YANCY, Hattie Dg Co, KS	9 Aug 1888- Dg Co, KS	471	Welborn Wright, MG
ROE, William H. Kans City, MO	RITTER, Sophia Kans City, MO	6 Feb 1777- Dg Co, KS	415	John Q. A. Norton, PJ
ROGERS, Horace M. Johnson Co, KS	CATLIN, Mary E. Hesper, KS	1 Aug 1888- Johnson Co, KS	467	Eusebia Couch, MG
ROGERS, John W. Jeff Co, KS	WISELEY, Elizabeth G. Jeff Co, KS	29 Feb 1888- Jeff Co, KS	425	C. W. Cherry, JP
RUDROW, William T.S. Oskaloosa, KS	BROOKS, Lillie Dg Co, KS	5 Sep 1888- Dg Co, KS	483	John Q. A. Norton, PJ
RUNYAN, James A. Ft. Scott, KS	ANTIBUSH, Luella Ft. Scott, KS	13 July 1888- Dg Co, KS	464	Richard Cordley, MG

DOUGLAS COUNTY, KANSAS MARRIAGE RECORDS - 1888 (Cont'd)

BRIDEGROOM	BRIDE	DATE/PLACE	PAGE #	OFFICIANT
RUSE, Otis C.	KLING, Sarah J.	12 Dec 1888	521	Thos G. Winey, MG
RUSSELL, Leander	CURLETT, Amelia	26 Aug 1888	477	Dudley Lee, MG
SANBORN, John R, Brocton, NY	SMITH, Mary Louise Dg Co, KS	2 Aug 1888- Dg Co, KS	468	Richard Cordley, MG
SAUER, Frank	BOND, Mary Etta	15 Sep 1888	489	W. Irelan, MG
SCHEHRER, Wendlin	ERNST, Barbara	4 June 1888	452	Henry Gerlark, Priest
SEELE, August	HEIDRICH, Mary	4 May 1888	448	John H. Maul, MG
SEELE, Frederick- William Augustus	HEIDRICH, Anna Mary- Minnie	12 Dec 1888	522	John Q. A. Norton, PJ
SHANAFELT, William F.	WELSH, Emma E.	5 Sep 1888	482	J. R. Shanafelt, MG
SHAW, George B.	MARKS, Carrie S.	6 May 1888	448	John S. Brown, MG
SHEEHAN, James A. Oxford, IA	DRAKE, Hester Dg Co, KS	29 May 1888- Dg Co, KS	453	Geo. B. Edgar, JP
SHEPARD, William	ROBINSON, Jennie F.	14 June 1888	459	Thos G. Winey, MG
SHIMMONS, George A.	STRAFFON, Cora M.	18 Apr 1888	441	John K. Dunn, MG
SIEGRIST, Henry S. Galena, KS	SULLIVAN, Emma Dg Co, KS	27 Dec 1888- Dg Co, KS	532	J. M. Sullivan, MG
SKINNER, William H.	PRICE, Taira	19 Dec 1888	527	John Q. A. Norton, PJ
SMITH, Albert L. Dg Co, KS	BAKER, Parthena Hoge, KS	19 Dec 1888- Leav Co, KS	526	K. S. Lankford, MG
SMITH, Clarence W. Topeka, KS	THOMPSON, Alice Topeka, KS	12 Nov 1888- Dg Co, KS	505	John Q. A. Norton, PJ
STARR, John M.	HUMBERT, Ida M.	14 June 1888	454	E. F. Hill, MG
STEWART, Albert C. Ottawa, KS	HYDE, Laura B. Dg Co, KS	18 Oct 1888- Dg Co, KS	498	A. H. Stote, MG
STEWART, Wellington Jeff Co, KS	CHAMPION, Addie L. Dg Co, KS	15 Aug 1888- Dg Co, KS	472	John Q. A. Norton, PJ
TAYLOR, Burr S. DeSoto, KS	FRAIM, Alice A. DeSoto, KS	18 Dec 1888- Dg Co, KS	525	John Q. A. Norton, PJ
THOMPSON, Wells	BREEZE, Ida M.	20 Dec 1888	524	W. A. Quayle, MG
TINGLE, Thomas G.	TUTT, Mary	17 Feb 1888	422	John Q. A. Norton, PJ
TRAMPTON, William W. DeSoto, KS	ECKMAN, Ella DeSoto, KS	4 Apr 1888- Dg Co, KS	437	John Q. A. Norton, PJ
UPDIKE, Mahlon Topeka, KS	NEISLEY, Mary E. Dg Co, KS	11 Nov 1888- Dg Co, KS	504	Richard Cordley, MG
VAN DUSEN, Abraham	LA CROIX, May	22 Sep 1888	490	John Q. A. Norton, PJ
WALKER, Sherman	CARR, Ida (Miss)	21 Nov 1888	510	L. M. Leonard, MG
WARNER, Daniel H. Hamilton Co, KS	WOODWARD, Elizabeth Dg Co, KS	23 Dec 1888- Dg Co, KS	530	W. B. Stevenson, MG

DOUGLAS COUNTY, KANSAS MARRIAGE RECORDS - 1888 (Cont'd)

BRIDEGROOM	BRIDE	DATE/PLACE	PAGE #	OFFICIANT
WARNER, Jerome	LONG, Elizabeth	8 Nov 1888	502	Peter Schumann, MG
WATTS, Samuel M. Centropolis, KS	STEWART, Mina Centropolis, KS	19 Aug 1888- Dg Co, KS	474	Silas Cavin, JP
WEIDMAN, William E.	SAYLOR, Clara N.	23 Aug 1888	475	J. Wykert, MG
WESTERHOUSE, Eddy	BREITHAAPT, Katie	11 Dec 188	519	John Haller, MG
WHALEY, Henry Kans City, MO	ELSWORTH, Rachel Kans City, MO	21 May 1888- Dg Co, KS	451	John Q. A. Norton, PJ
WHEADON, Frank J. Leav Co, KS	FAIRBANKS, Ettie M. Leav Co, KS	10 Dec 1888- Dg Co, KS	520	John Q. A. Norton, PJ
WHEELER, Edward J. Topeka, KS	SUTLIFF, Addie M. Dg Co, KS	30 Oct 1888- Dg Co, KS	501	Richard Cordley, MG
WHITE, Alexander C. Geneseo, IL	COPELAND, Gertrude Dg Co, KS	25 Oct 1888- Dg Co, KS	501	S. J. Brown, MG
WHITE, Charles W. Beloit, KS	SHRIMPLIN, Emma E. Jeff Co, KS	15 Feb 1888- Dg Co, KS	420	John Q.A. Norton, PJ
WHITE, Joseph T.	BRYAN, Maud V.	8 Feb 1888	415	Jas Marvin, MG
WHITE, Weldon J. Johnson Co, KS	MATHEWS, Myrtle Y. Dg Co, KS	15 Mar 1888- Johnson Co, KS	432	E. L. Thomas, MG
WHITMAN, Edgar E.	BOLES, Delia A.	15 Sep 1888	488	Geo. B. Edgar, JP
WILDER, Edward A.	LAHRMANN, Sophia L.	4 Sep 1888	479	Jas Marvin, MG
WILLIAMS, James	JENKINS, Annie	26 Apr 1888	443	S. J. Brown, MG
WILLIAMS, Ray A.	WELKER, Florence E.	11 Sep 1888	486	J. T. Stevens, JP
WOLFE, William D. Reno, Ks	MORRIS, Lilian Reno, KS	2 May 1888- Leav Co, KS	445	Samuel Kelsall, MG
WOOD, Thomas Harper Co, KS	LETCHER, Julia A. H. Dg Co, KS	19 July 1888- Dg Co, KS	465	John Q. A. Norton, PJ
WOODY, William H. C.	JOHNSON, Harriett C.	1 Aug 1888	468	John Q. A. Norton, PJ
WOOLLEY, Angus J. Dg Co, KS	TRANSUE, Mary A. Jeff Co, KS	6 Mar 1888- Dg Co, KS	428	A. H. Stote, MG

198

ALPHABETICAL LISTING BY BRIDE NAME - 1888

BRIDE	GROOM	BRIDE	GROOM
ADAMS, Susie M.	FORD, George	ALLSTOT, Mary M.	ALLEN, Robert B.
ALLEN, Sarah J.	BARBER, John F.	ANDERSON, Augusta	NELSON, Fred H.

ALPHABETICAL LISTING BY BRIDE NAME - 1888 (Cont'd)

BRIDE	GROOM	BRIDE	GROOM
ANDERSON, Ella L.	BARNES, Elisha	COLE, Nellie H.	MC CLURE, Orville
ANDERSON, Flora B.	BRUCE, George B.	COLLINS, Alice	CAMPBELL, Edwin, M.
ANDERSON, Melinda	JOHNSON, William	COLYER, Sarah A.	GUSTAFSON, John W.
ANDERSON, Rose W.	BALDWIN, Chester U.	COPELAND, Gertrude	WHITE, Alexander C.
ANTIBUSH, Luella	RUNYAN, James A.	CORBETT, Minnie S.	CHRISTIE, Henry C.
BAKER, Parthena	SMITH, Albert L.	CRAVER, Sarah E.	LEVETT, Walter W.
BALDWIN, Edith A.	PRICE, David T.	CROZIER, Lena	HOWELL, George W.
BANK, Amy L.	KIRKPATRICK, Merritt M.	CURLETT, Amelia	RUSSELL, Leander
BARNES, Lucinda J.	BROWN, William J.	DANIELS, Belle	ANDERSON, Edmund L.
BARNETT, Anna Z.	REICHARDT, Charles G.	DANIELS, Florence	LEWIS, James W.
BARNHART, Ardella F.	LEEMAN, Lewis	DANIELS, Virginia	MORRISON, Cornelius W.
BEIER, Caroline	LANGNER, Freidrich	DAVIDSON, Florence C.	FOWLES, Alfred T.
BELL, Georgia L. (Miss)	MELLON, William A.	DAVIS, Ollie L.	FAGAN, Peter F.
BENNETT, Sarah A.	ADDLEMAN, George A.	DEAN, Alice	EVANS, Samuel B.
BERG, Martha E.	FORDE, John A.	DEAY, Sarah O.	DAUGHERTY, Bert
BIRD, Fannie	HAMILTON, Newton	DE VELBISS, Belle	MINNER, Joel A.
BLACK, Idella L.	CHANEY, William O.	DISSINGER, Laura	ANDERSON, August A.
BLOOD, Kate E.	RAY, T. Jeff	DISSINGER, Sallie R.	HAMM, William E.
BOLES, Delia A.	WHITMAN, Edgar E.	DOUGLASS, Nancy	BERLIN, Eli
BOND, Mary Etta	SAUER, Frank	DRAKE, Hester	SHEEHAN, James A.
BOWERS, Sarah J.	NOWAK, Lendvie	ECKMAN, Ella	TRAMPTON, William W.
BRADLEY, Mamie	DAY, William H.	ELLIOTT, Annie	RICKMAN, Allen
BREEZE, Ida M.	THOMPSON, Wells	ELSWORTH, Rachel	WHALEY, Henry
BREITHAAPT, Katie	WESTERHOUSE, Eddy	ERNST, Barbara	SCHEHRER, Wendlin
BRITTON, Hattie	BUETTNER, George J.	FAIRBANKS, Ettie M.	WHEADON, Frank J.
BROOKS, Lillie	RUDROW, William T.S.	FINCH, Selinda	BENSON, Nelson
BRUCE, Lizzie	ANDERSON, James A.	FLINN, Sarah T.	PATTERSON, William C.
BRYAN, Maud V.	WHITE, Joseph T.	FLORY, Lida	MICHAEL, John W.
CALVIN, Martha E.	CLARK, Charles H.	FOWLER, Louisa S.	HOLMAN, James F.
CARR, Daisy A.	COFFMAN, Allen	FRAIM, Alice A.	TAYLOR, Burr S.
CARR, Ida (Miss)	WALKER, Sherman	FRIDENSTINE, Rena M.	HINDMAN, John C.
CARTER, Mary S.	HURST, Charles W.	FUNK, Anna M.	NUFFER, August
CATLIN, Mary E.	ROGERS, Horace M.	GALLAGHER, Mary F.	BURTON, David H.
CHAMPION, Addie L.	STEEWART, Wellington	GAMES, Minnie J.	PRATHER, Charles E.
CHAPIN, Jessie	ILIFF, James G.	GATES, Susie E.	LYMAN, George W.
CHAPMAN, B. B.	HILL, William V.	GAUSNELL, Rosa E.	MATHEWS, William T.
CLAIR, Theodie V.	JORDAN, Martin J.	GEISS, Theresia	HOWSLEY, William M.
COATE, Mary A.	NICOL, Archie B.	GIBSON, Emma	BUTLER, Wood L.

ALPHABETICAL LISTING BY BRIDE NAME - 1888 (Cont'd)

BRIDE	GROOM	BRIDE	GROOM
GIDONS, Lula	HAWKINS, William	JENKINS, Annie	WILLIAMS, James
GIERTZ, Bertha	BEMM, Bruno	JEWETT, Abbie E.	FULLER, Charles R.
GILLULI, Mariah- Isabelle	MC COY, Justus B.	JOHNSON, Harriet C.	WOODY, William H. C.
GIVAN, Maggie	DEORSEY, George	KENDALL, Laura J.	CLOUD, Joseph
GLENN, Julia A.	MOORE, Frank W.	KLING, Sarah J.	RUSE, Otis C.
GNEFKOW, Minnie A.	BURKLE, John J.	KNAACK, Anna	HESS, Charles
GORE, Mabel E.	GLEED, Charles S.	LA CROIX, May	VAN DUSEN, Abraham
GRAY, Mary	MONROE, Madison	LAHRMANN, Sophia L.	WILDER, Edward A.
GREGG, Clara M.	OVERTON, Anthony Jr.	LATHROP, Abbie L.	MC MILLON, Frank W.
GRIFFIN, Marianna	CUMMINGS, M. Taylor	LEHMANN, Augusta	CHINCHOLL, August
GRIFFITH, Mary E.	OSMOND, Robert M.	LEISHER, Henrietta J.	JOHNSON, Frank
GRISARD, Susan	HAYDEN, William	LETCHER, Julia A. H.	WOOD, Thomas
GROVE, Sarah J.	CLARK, Taylor	LEWIS, Cora	ARKLE, Fred
GUTHRIE, Mary	MORGAN, John A.	LICHTFIELD, Josie A.	KNSEPFEL, Ernest G.
HALDERMAN, Winnie	FINDLEY, William T.	LINDBURG, Lotten	PETERSON, Elias
HAM, Arabelle	BRAZIL, James E.	LIPPY, Ada F.	COPPLE, James H.
HARMAN, Betty V.	ASHLEY, Anderson H.	LITTELL, Mary A.	DICK, George L.
HARRIS, Amanda W.	JONES, David R.	LIVINGSTON, Effie A.	CRAYCRAFT, William E.
HARRIS, Lena	HARTLEY, Samuel E.	LONG, Elizabeth	WARNER, Jerome
HEIDRICH, Anna- Mary Minnie	HARTLEY, Frederick- William Augustus	LONG, Maggie	MORRIS, Joseph L.
HEIDRICH, Mary	SEELE, August	LOTHHOLZ, Minnie	ACHNING, Charles J.
HERTZLER, Annie M.	HYRE, Charles W.	MACK, Lida (Miss)	BELL, Frank C.
HIATT, Wegie	LACEFIELD, Henry C.	MALLISON, Nellie G.	HELFICH, Edward C.
HICKS, Mary C.	MORGAN, Charles A.	MARFILIUS, Anna Christine	HAMMERT, Bernhard W.H.
HINES, Eva F.	PIERATT, Jesse	MARKS, Carrie S.	SHAW, George B.
HINSON, Francis A.	DELAP, Jonathan	MASON, Ella L.	HILL, William C.
HOLT, Nellie	PORTER, Preston	MATHER, Luella	NICOLAY, George
HOWELL, Anza F.	MAYBERRY, William R.	MATHEWS, Myrtle Y.	WHITE, Weldon J.
HUFF, Minnie R.	BLAKE, O. E.	MATHEWS, Sarah S.	HIDDLESTON, Charles O.
HUGGARD, Catherine S.	O'LAUGHLIN, James P.	MC CAB, Bridget E.	LANDER, John
HUMBERT, Ida M.	STARR, John M.	MC FADDEN, Mary Leone	BURNS, Joseph
HUMPHREY, Anna	ALLER, John M.	MC FARLAND, Harriet S.	LE SEUR, Owen C.
HUNTER, Parlee	FOX, Isaiah	MC GINNIS, Mary F.	IRVIN, Hannibal
HYDE, Laura B.	STEWART, Albert C.	MC KAY, Mary	HINES, George
JACKSON, Lucinda	HUCKER, William H.	MC KEE, Cornelia	DAVIS, Frank H.
JAMISON, Annie	HYRE, Daniel	MC NEIL, Belle M.	CRICK, Joseph B.
		MEITH, Agnes L.	BROWN, Jesse W.
		MEITH, Edith A.	KASOLD, Albert G.

ALPHABETICAL LISTING BY BRIDE NAME - (Cont'd)

BRIDE	GROOM	BRIDE	GROOM
MERRITT, Alice May	LEONARD, Oscar P.	SHULL, Ella M.	HIBBARD, Sheldon W.
MIFFLIN, Viola May	GRAY, Thomas B.	SIMMONS, Ida M.	ELSTON, John G.
MILLER, Louisa J.	BEASLEY, John H.	SKINNER, Susie	DOLAN, John C.
MINOR, Laura	MC ELROY, William	SMITH, Laura A.	DURHAM, William A. H.
MOHLER, Salinda	OEHRLE, Godfrid	SMITH, Mary Louise	SANBORN, John R.
MOORE, Fannie	LYSINGER, Lincoln	SNOW, Nannie A.	PATTY, Frank
MORRIS, Lilian	WOLFE, William D.	SOUDEREGGER, Margarethe	KRUEGER, Hermann
NEISLEY, Mary E.	UPDIKE, Mahlon	SPANGLER, Mary E.	LARIMER, Hugh D.
NELSON, Julia	HARDIN, James H.	SPANGLER, Phebe	FULLERTON, Robert D.
NORTON, Marie V.	HOPKINS, Charles B.	SPEARS, Ida C.	PIERSON, Pier Anton
OLSON, Gerda Sofie	OLSON, Paul	STARR, Zurie E.	CAMPBELL, John A.
PATE, Alice L.	HOAD, Alvin B.	STEVER, Mary A.	GUM, Samuel K.
PATTERSON, Mary E.	BUCKMAN, Robert B.	STEWART, Eva E.	MC MURTRIE, John F.
PATTERSON, Matilda M.	HASTIE, William L.	STEWART, Mina	WATTS, Samuel M.
PARKER, Mary M.	HARVEY, Tallyrand	STEWART, Sarah M.	FIX, Albert
PEDRICK, Julia E.	JONES, David L.	STONE, Mary	PUREL, Jacob
PETERSON, Augusta Sophia	JACKSON, Jacob	STRAFFON, Cora M.	SHIMMONS, George A.
PETERSON, Hannah	MC FARLANE, Albert	SULLIVAN, Emma	SIEGRIST, Henry S.
PICKETT, Mary Elizabeth	BALDWIN, William H.	SUTLIFF, Addie M.	WHEELER, Edward J.
PIERCE, Lillie L.	CLARK, John S.	SUTTON, Laura Jane	HICKS, Charles E.
POWELL, Mattie M.	FISHBURN, Ezra	SWEET, Jennie M.	RANDALL, Edwin M.
PREBBLE, Fannie	MOORE, Ernst J.	SWEETZER, Pairdee	CLARK, Thomas H.
PRICE, Taira	SKINNER, William H.	TALBERT, Mattie E.	FAY, Thomas M.
RANDALL, Nellie B.	JOHNSON, Vincent	TAYLOR, Nellie	DODDRIDGE, Charles P.
RAYBOURN, Alzira E.	MATHEWS, Francis	THACHER, Anna	ATCHISON, George
REED, Millie E.	FLAHERTY, Martin	THOMPSON, Alice	SMITH, Clarence W.
RENDER, Jennie E.	PAULY, Josiah	THOMPSON, Alice H.	KYLE, James
RICH, Minerva	DAVIS, Thomas N.	THOREN, Lyda S.	GREEN, Edward (Mr.)
RITTER, Sophia	ROE, William H.	TRANSUE, Mary A.	WOOLLEY, Angus J.
ROBERTS, Alice Annie	MEEKER, Charles S.	TROUT, Martha	LESSER, John
ROBINSON, Jennie F.	SHEPARD, William	TROUT, Mary E.	BRYANT, Francis M.
SAILE, Anna	LUTZ, Louis	TURNER, Laura A.	MOON, Joseph R.
SAYLOR, Clara N.	WEIDMAN, William E.	TUTT, Mary	TINGLE, Thomas G.
SCHARBAGER, Mary	REAGAN, John	TUTTLE, Martha E.	HATCHER, Peter M.
SCHULTZ, Lizzie	JONES, Henry R.	TYLER, Frances	OWEN, William H.
SCHULZ, Augusta O.	BOEHLE, August H.	TYLER, Lydia A.	PIERATT, William G.
SCHURR, Louisa	KAISER, Christian J.	VAN TRIES, Minnie	O'NEIL, Herbert L.
SHRIMPLIN, Emma E.	WHITE, Charles W.	VARNUM, Anna E.	PEER, William H.

ALPHABETICAL LISTING BY BRIDE NAME - 1888 (Cont'd)

BRIDE	GROOM	BRIDE	GROOM
VARNUM, Hattie E.	CHAPMAN, William C.	WERTZ, Clara I.	JOY, Nelson T.
VITT, Emma	NEWSTIFTER, Louis	WERTZ, Flora L.	DAVIS, Robert G.
WAGSTAFF, Minnie A.	ANDERSON, Arthur J.	WIGGINS, Ida Belle	PLASKET, John R.
WARNE, Martha	JAYQUASH, William	WILLIAMS, Alice	HADLEY, Louis
WARREN, Alice	HUTCHINS, James R.	WINTER, Carrie A.	HAUSE, George A.
WARREN, Frances	BLODES, Joseph A.	WISELEY, Elizabeth G.	ROGERS, John W.
WATTS, Elizabeth Jane	FOWLER, Richard	WOLFE, Emma	ATKINSON, Erastus
WEBB, Sarah M.	KINNE, Ezra P.	WOODWARD, Elizabeth	WARNER, Daniel H.
WEBBER, May	BOND, Ellis	YANCY, Hattie	RIGBY, Richard
WEIL, Sarah E.	HAUSMANN, George C.	YARNOLD, Anna M.	MOYS, William H.
WELKER, Florence E.	WILLIAMS, Ray A.	YATES, Mamie E.	BOLLARD, William W.
WELSH, Emma E.	SHANAFELT, William F.	YOHAN, Margaret	DRAPER, Fred L.
WENBERG, Sallie	APETZ, Charles E.		

NOTES FROM THE LAWRENCE JOURNAL
(Thanks to the Watkins Museum)

November 16, 1888: A house once situated in the middle of a 10-acre plot was up for sale in what is now the Old West Lawrence neighborhood at 747 Illinois. When it was built, it was to be the home of U.S. Senator James H. LANE, but his 1866 suicide had left his family in poverty. The advertisement in the Lawrence Journal stated, "For sale. The beautiful suburban residence 'May Place' northwest of town, just outside of city limits... advantages of country and city combined. Terms very easy. Address Mrs. May LANE, City."

November 26, 1888: Lawrence residents were mourning the loss of Jacob McGEE, an early pioneer. He was "laid away in Oak Hill Cemetery in sight of the spot where he had lived since the first settlement of Kansas."



THE KANSAS FARMER AND MAIL & BREEZE DIRECTORY OF FARMERS AND BREEDERS
OF FRANKLIN AND DOUGLAS COUNTIES, KANSAS
1920

(Continued from Vol. XII, No. 3). Part of the Kansas Collection
at Spencer Research Library, University of Kansas, Lawrence,
KS. Submitted by Mark Lenz.



DOUGLAS COUNTY FARMER'S DIRECTORY

Abbreviations used in this directory:

a--Acres; Ch--Children; O--Owner; T--Tenant or Renter; R--Rural Route;
Sec--Section; Maiden name of wife follows directory name in parentheses ();
Figures at end of information--year became resident of county. Name of farm
follows name of children in quotation marks " ". In case of tenant, the farm
owner's name follows the figures giving size of farm.

EXAMPLE: Jones, John R (Vera James) Ch James, Albert; "Sunnyside Farm" Lawrence,
R1 Kanwaka Sec 13 016a (1866) Tel. Lawrence Lawrence.

MEANS: Jones, John R -- Farmer's name.

(Vera James) -- Wife's maiden name.

Ch James, Albert -- Children named James, Albert.

"Sunnyside Farm" -- Name of farm.

Lawrence R1 -- Post office Lawrence, R.F.D. 1.

Kanwaka Sec 13 -- Kanwaka township, Section 13.

0160a -- Owner of 160 acres.

(1866) -- Lived in county since 1866.

Tel. Lawrence Lawrence -- Telephone.

I

- ICE, Emery, (Effie GIMBLET) Ch Mabel, Frances, Raymond, Johnnie; Lawrence R9,
Clinton Sec 18NE T30a L. PETEFISH (1882)
- ICE, Leonard, (Rosa GRESS) Ch Margaret, Ralph; Lecompton R2, Kanwaka Sec 4W 0152a
(1880) Tel. Stull Stull
- ICE, Martin F. (Clara BOURSAN) Richland R17, Clinton Sec 19NW T160a J. CONNOLE
(1895) Tel. Clinton Clinton
- ICE, William T. (Bertha CONNOLE) Ch Martin, Thomas, Edward, Albert; Lecompton R2,
Kanwaka Sec 6 0195a (1870) Tel. Stull Stull
- ICE, W.T. (Omena HOUT) Ch Elsie, Lovey, Calvin; Lawrence R8, Wakarusa Sec 1SW T20a
WOLGMAN Estate (1880) Tel. Kansas Lawrence
- IKENBERRY, Lloyd H., (Gertrude CAMPBELL) Overbrook R1, Marion Sec 17SW T80a I.B.
GARST (1891) Tel. Farmer's Independent Overbrook
- IKENBERRY, Milton E., (Hattie CAMPBELL) Ch Ralph; Overbrook R1, Marion Sec 13S w
T80a Jess IKENBERRY (1891) Tel. Farmer's Independent Overbrook
- IKENBERRY, Thomas, (Katie BARNHART) Ch Milton, Lloyd, Otis, Archie; Overbrook R1,
Marion Sec 178W 0120a (1891) Tel. Farmer's Independent Overbrook
- ILLIAN?, Henry, (Alice KOLB) Ch Fred, Oswald, Lillian, Clara, Olive, Edmond, Etta;
Lawrence R4, Wakarusa Sec 24SW 053 1/3a (1914) Tel. Lawrence
- INGLE, Grant W., (Amelia RIEM) Ch Harold, Charles, Merle, Edith; Baldwin R1,
Willow Sec 2S 080a (1869) Tel. Mutual Worden
- INGLE, Robert G., (May PRICE) Overbrook R2, Marion Sec 7SW T80a R.C. PRICE (1920)
Tel. Farmer's Independent Overbrook

- INGRAM, Irwin, (Marian OATMAN) "Forest Hill Ranch," Lawrence R8, Clinton Sec 25SE 0160a (1901)
IRVIN, Elmer B., (Evelyn REED) Lawrence R2, Wakarusa Sec 27 0300a (1890) Tel. Kansas
IRVIN, John A., (Ann G. SMITH) Ch Elmer, Roy; Lawrence R2, Wakarusa Sec 22SE 0305a (1859) Tel. Kansas Lawrence

J

- JACOBS, William, (Lila BLAKE) Ch John, Rachel, Marie; Richland R17 Clinton Sec 13NW 040a (1913)
JAIMS?, Frank H., (Carrie MACHIA) Ch Ella, Marguerite, Ruth; Lawrence R7 Grant Sec 20 040a (1888) Tel. Kansas Lawrence
JAMES, Allie C., (Jennie HARRIS) Ch Clarence, Clifton, Geneva, Flora, May; Vinland R1, Palmyra Sec 14 T2a Mrs. HARRIS (1877) Tel. Vinland Vinland
JAMES, Charles A., (Margaret JONES) Ch Jennie, Allen, Edgar; "Grand View Farm," Eudora R3, Eudora Sec 30S 0160a (1868) Tel. Eudora Eudora
JAMESON, James M., (Elizabeth GILL) Ch John, Leonard, Gertrude, Roy, Ralph, Edd; Vinland R1, Palmyra Sec 17NW 080a (1859) Tel. Vinland Vinland
JAMESON, Ralph (Frances SHAW) Ch Keith, Kenneth; Vinland R1, Palmyra Sec 8NW T160a A. SCHEICK (1900) Tel. Vinland Vinland
JORDAN, Martin J., (Theodie V. CLAIR) Ch Violet, Leona, Edgar, Leoti, Claud; Baldwin R4, Willow Sec 1S 0320a (1864) Tel. Baldwin Baldwin (NOTE: This listing is out of apparent alphabetical order in the original publication.)
JEFFRIES, G.T., Ch Wilbur, George, Mary; Lawrence R9, Wakarusa Sec 4SW 0320a (1902) Tel. Kansas Lawrence
JEHLE, Mrs. Mary H. (Mary SCHWARTZ) Ch Anna, Walter, Selma, Teekla, Alford; Lone Star R1, Willow Sec 19N 0160a (1867) Tel. Mutual Worden
JENKINS, Hiram S., (Francis JARDON) Ch Carrie; Overbrook R4, Marion Sec 13NW 0160a (1866) Tel. Farmer's Independent Overbrook
JENNINGS, Frank A., (Bessie OVERBAUGH) Ch Evelyn; Lawrence R10, Wakarusa Sec 6NE 010a (1895)
JENSEN, George B., (Lizzie WOODWARD) Ch Mildred, Arthur; Lawrence R9, Clinton Sec 19E-24 T197 1/2a Hugh MEANS (1879) Tel. Clinton Clinton
JENSEN, Laurits, (Henrietta KNUDSON) Ch Henry, Charles, George, Andrew, Lilia; Lawrence R9, Clinton Sec 24SE 088a (1880) Tel. Clinton Clinton
JESSIE, William G., (Mary M. DOUGHERTY) Ch Sarah, Mattie, Carrie, Paul, Arthur, Silas, George, Mary, Hattie; Baldwin R1, Willow Sec 4S 0160a (1910) Tel. Mutual Worden
JOHANNING, C. Frederic, (Adaline DETON) Ch William, Louisa, Edward, Paul, Margaret, Isabel, Sophie, William, Amelia, Louise; Baldwin R4, Willow Sec 29N 0160a (1876) Tel. Mutual Worden
JOHANNING, Daniel W., (Johanna KANNENBERG) Ch Lydia, Clara, Daniel Jr., Lois; Baldwin R1, Willow Sec 8S 080a (1882) Tel. Mutual Worden
JOHANNING, F.W., Ch Katherine, William, Mary, Anna, Henry; Baldwin R4, Willow Sec 21N 080a (1885) Tel. Mutual Worden
JOHANNING, H. Ferdinand, (Anna YOUNG) Ch Esther, Alvin, Ruth; Baldwin R2, Willow Sec 8S 080a (1876) Tel. Mutual Worden
JOHANNING, J. William, (Isabel WREDE) Ch Adolph, Ernest, Sophia; Baldwin R4, Willow Sec 29N 080a (1876) Tel. Mutual Worden
JOHANNING, Otto L., (Ottille L. SCHAAKE) Ch Elmer, Harold; Baldwin R1, Willow Sec 5S T80a F.H. JOHANNING (1890) Tel. Mutual Worden

Douglas County Farmer's Directory 1920, continued.

- JOHANNING, Paul H., (Blanch HIRD) Baldwin R4, Willow Sec 33N T75a C.C. SCHWARTZ (1893) Tel. Mutual Worden
- JOHANNING, William H., (Carrie HOCK) Ch Helen, Carl; Baldwin R4, Willow Sec 20N 0160a (1888) Tel. Mutual Worden
- JOHNS, Frank H., (Carrie MATBIA) Ch Helen, Marguerite, Ruth; Lawrence R7, Grant Sec 20 040a (1888) Tel. Kansas Lawrence
- JOHNS, Stanford, (Dora BURK) Ch Lena, Ella, Alta, Ruby, Anna; Lawrence R8, Wakarusa Sec 11SW 080a (1919) Tel. Kansas Lawrence
- JOHNSON, Charles, (Louisa SPIES) Ch Marie, Frank, William, Clarence, Louis, Gertrude; Baldwin R2, Palmyra Sec 18SW T480a Mrs. ALLDERDICE (1920) Tel. Baldwin Baldwin
- JOHNSON, C. Oscar, (Clara SAMPLE) Ch Alberta, Allene, Freda; Lawrence R10, Wakarusa Sec 16SE T103a Ed S. HARVEY (1882) Tel. Kansas Lawrence
- JOHNSON, Charles W., Sr., (Henrietta SMITH) Ch Lawrence, Carrie, Horace, Frances, Bessie, Phoebe, Charles Jr.; Richland R17, Clinton Sec 15N T80a Mrs. E.N. CUMMINGS (1895) Tel. Clinton Clinton
- JOHNSON, Ed. F., (Laura McCLINTOCK) Ch Roy, Carl, Esther, Earl, Sibley; Wakarusa Sec 33SE T155a Ed. HARVEY (1885) Tel. Kansas Lawrence
- JOHNSON, Grant U., (Mary SHIELDS) Ch Cecil, Lucile, Anna; Lecompton R1, Lecompton Sec 12W 040a (1895)
- JOHNSON, Grover, (Emma BREICHEISEN) Ch Arden, Beatrice, Dwaine; Eudora R1, Palmyra Sec 16NW T160a M. CLARK (1915) Tel. Eudora Eudora
- JOHNSON, Harry C., (Maxine HENDRICKS) Lawrence R9, Clinton Sec 14E-23 0160a (1893) Tel. Clinton Clinton
- JOHNSON, Henry F., (Eliza LASH) Ch John, May, Grover; Eudora R1, Palmyra Sec 21NW T110a J. BREICHEISEN (1916)
- JOHNSON, John H., (Tillie KIDING) Ch May; Wellsville R1, Palmyra Sec 18SE T96a C.E. HARRELL (1912)
- JOHNSON, John T., Ch Harry, Elmer, Ruby; Lawrence R9, Clinton Sec 14E 23E 0160a (1878) Tel. Clinton Clinton
- JOHNSON, Ray T., (Edna W. WALTERS) Ch Gertrude, Philip, Beatrice, Edith; "Haskell Institute Farm," Lawrence, Wakarusa Sec 7NE T1000a Haskell Institute (1919) Tel. Kansas Lawrence
- JOHNSON, Samuel, (Anna WASHINGTON) Lawrence R9, Wakarusa Sec 4SW T170a BYRD Sisters (1895) Tel. Kansas Lawrence
- JOHNSON, W.H., (Annie BROWN) Ch Selma; Lecompton R2, Lecompton Sec 17E (1904) Tel. Independent Lecompton
- JOHNSON, Willard O., Baldwin R3, Palmyra Sec 26NW 040a (1919)
- JONES, A. Milton (Ama KISLER) Ch Frank; Lawrence R5, Wakarusa Sec 35NW 04a (1910) Tel. Lawrence
- JONES, Charles A., (Josephine HAMMYD) Ch Eleanor, Normand; Vinland R1, Palmyra Sec 3NW T160a JONES Estate (1862) Tel. Vinland Vinland
- JONES, George C., (May SHORT) Ch Fred; Lawrence R5, Wakarusa Sec 36NW 04a (1914) Tel. Lawrence
- JONES, James H., (Nellie SKINNER) Ch Alice, Charles; Overbrook R1, Marion Sec 10SE 0120a (1901) Tel. Farmer's Independent Overbrook
- JONES, James H., (Mary SHAW) Ch Dorothy, William, Syras, Robert, Delbert; Vinland R1, Palmyra Sec 4NW 095a (1888) Tel. Vinland Vinland
- JONES, John R., (Mary C. JOHNSON) Ch Sarah Bell; Baldwin, Palmyra Sec 9N T16a Julia SMITH (1919) Tel. Baldwin Baldwin
- JORDAN, Adolphus D., (Elizabeth ROUSSEY) Ch Elsie, Ralph, Charles, Cecil; Baldwin R1, Palmyra Sec 6SW 0233 1/2a (1871) Tel. Baldwin Baldwin
- JORDAN, Frank C., (Margaret BOURKE) Ch Mary, Frances, Robert, Bourke, Katherine, Irene; Baldwin R3, Palmyra Sec 11SW 0320a (1872) Tel. Baldwin Baldwin

- JORDAN, Martin J. (See listing after Ralph Jameson - printed out of order in original publication)
JOY, William G., (Susan COATE) Ch Loren, Elma; Eudora R3, Eudora Sec 13S 040a (1916) Tel. Bell Eudora
JUNKINS, Robert M., (Claudia ARNETT) Ch Ruth; "Fair View Farm," Lawrence R9, Wakarusa Sec 35NW 0100a, Tel. Kansas Lawrence

K

- KAHLE, Bros., August, Henry, Herman, (Minnie KAHLE, sister; Henry KAHLE, Sr., father) Lawrence R5, Wakarusa Sec 13NW 0120a (1917) Tel. Kansas Lawrence
KAISER, Alex, (Mary WATER) Ch Lula, Isabell, James, Ada, Jennie, Amelia, Minnie, William; Richland R17, Kanwaka Sec 35W 053.6a (1880) Tel. Stull Stull
KAISER, Charles, (Nannie CHURR) Ch Anna, Louie, Hattie, Charles; Eudora R3, Eudora Sec 29, T130a C. KAISER (1880)
KALB, Floyd E., (Maggie BLACK) Ch Ralph, Lester, Raymond, Glenn; "Black Jack Stock Farm," Wellsville R1, Palmyra Sec 7SE 0200a (1904) Tel. Cooperative Wellsville
KAMPSCHRADER, August H., (Mattie SHAW) Ch Carl, Annie, Olin, Harry, Helen; Lecompton R2, Kanwaka Sec 32W 0240a (1881) Tel. Stull Stull
KAMPSCHRODER, William H. (Effie KENNEDY) Ch William, Emma, Walter, Ruby, Arthur; "Rock Creek Farm," Richland R18, Clinton Sec 27S? 0220a (1882) Tel. Clinton Clinton
KAMPSCHROEDER, Charles F., (Sadie SHAW) Ch Mattie, Thomas, Edith, Ralph, Howard, Glenn; "Clear Springs Farm," Clinton, Clinton Sec 21-22N, 0155a (1884) Tel. Clinton Clinton
KAMPSCHROEDER, Fred H., (Marie WISE) Ch Louis, Alvin, Marie, Robert; Richland R17, Kanwaka Sec 8W 0172a (1892) Tel. Stull Stull
KASBERGER, John, (Emma MADLE) Ch Allee, Albert, Mildred; Eudora R2, Eudora Sec 15-16 T120a M. KASBERGER (1918) Tel. Eudora Eudora
KASBOLD, Paul A., (Adeline SCHULTZ) Ch Carrie, Clara, Ernest, Marguerite, Luelle; "Cedar Dawn? View," Lawrence R1, Wakarusa Sec 35NW 050a (1871)
KASSINGER, James, (Clara SOWERS) Ch Jennie, Charles; Baldwin R5, Palmyra Sec 20NE 030a (1865?) Tel. Vinland Vinland
KELLERMAN, Frank J., Baldwin R1, Willow Sec 13S T85a James STEWART (1874) Tel. Mutual Worden
KELLEY, Carl D., (Ethel FRANKFORTH) Ch Michael; "Uniview Farm," Lawrence R8, Wakarusa Sec 1SW T20a W.H. KELLEY (1900) Tel. Kansas Lawrence
KELLEY, George E., (Kate S. SOULE) Ch Martha, Katherine, Anna, Edith; "Bitter Sweet Farm," Baldwin R5, Palmyra Sec 21NW 0160a (1867) Tel. Vinland Vinland
KELLOGG, Benjamin O., (Sophia LUTZ) Ch Grace, Elsie; Lecompton R3, Kanwaka Sec 22 T160a W.R. ANDERSON (1914) Tel. Lecompton Lecompton
KELLY, Harry M., (May KOHR) Ch Wendell; Eudora R3, Eudora Sec 19 T120a W.H. KOHR (1919) Tel. Eudora Eudora
KENNEDY, Mrs. Emma F., Ch Effie, Samuel, Bell, Roy, Harry, Fred, Dee; "Shady Nook Farm," Richland R17, Kanwaka Sec 7W 0184a (1861) Tel. Richland Richland
KENNEDY, Frank H., (Nellie WOODARD) Ch Lawrence, Francis; Lawrence R2, Wakarusa Sec 34 T235a Mrs. W.J. KENNEDY (1865) Tel. Kansas Lawrence
KENNEDY, Fred J., (Lenora LANE) Ch Carl, Scott, Jenny, Lynn, Paul; Lawrence R8, Wakarusa Sec 26SW T120a Mrs. Martha KENNEDY (1875) Tel. Kansas Lawrence
KENNEDY, Eugene M., (Mary FOX) Ch Jay, Orrin, Edna, Minnie, Joseph, Elizabeth, May, Nellie; Lawrence R4, Wakarusa Sec 7SE 0132a (1855) Tel. Kansas Lawrence
KENNEDY, E.N., (Nancy I. BLACK) Ch Howard, Lola; Edgerton R2, Palmyra Sec 27NE 080a (1861) Tel. Cooperative Wellsville

Douglas County Farmer's Directory 1920, continued.

- KENNEDY, Samuel W., (Iva SURBER) Ch Harry, Francis; Richard R17, Clinton Sec 24NW 080a (1876) Tel. Farmers' Independent Richland (NOTE: Richard R17 probably should be Richland R17)
- KENNER, Dr. Joseph J., (Minnie PHILLIPS) Lawrence R6, Grant Sec 9 04a (1916) Tel. Kansas Lawrence
- KERNS, Mrs. Kate L., (Kate LAVERY) Ch Gale, Clare, Frank; "Idlewild Farm," Baldwin R3, Palmyra Sec 10SE 0210a (1880) Tel. Baldwin Baldwin
- KERSLEY, George E., (Helen OLSON) Baldwin R3, Palmyra Sec 15SW T80a Delbert PRESTON (1919) Tel. Baldwin Baldwin
- KETTERING, Ira A., (Anna VILES) Ch Atnieda, Esther, George; Lecompton R2, Lecompton Sec 8W T80a C.F. BAHNMIER (1896) Tel. Bell Lecompton
- KIEFER, Elmer F., (Ellen J. KROM) Ch Eugene; "Pine Crest Farm," Lawrence R1, Kanwaka Sec. 29E 0140a (1908) Tel. Kansas Lawrence
- KILGORE, Chester W., Lawrence R9, Wakarusa Sec 9SW 080a (1918) Tel. Kansas Lawrence
- KIMARD, E.A., (Daisy SMITH) Ch Eldo, Louis, Hershel, Francis; Wellsville R1, Palmyra Sec 10SE T160a Mrs. M.E. BELL (1913) Tel. Cooperative Wellsville
- KINDRED, Leslie, (Mattie CATLIN) (E.B. KINDRED, mother) Eudora R4, Eudora Sec 28 T85 1/2a E.B. KINDRED (1892) Tel. Eudora Eudora
- KING, Vernon, (Bessie STEPHENS) Ch Viola, Olive; Lawrence R3, Grant Sec 20 036a (1879) Tel. Kansas Lawrence
- KINGERY, William, (Nancy TWILLIGER) Ch Everett, Florence, Longie, Mabel, Myrtle; "Pleasant Hill Farm," Overbrook R2, Marion Sec 22SE 0240a (1897) Tel. Farmers' Independent Overbrook
- KINZIE, Roy C., (Josephine HEATON) Ch Marjorie; Lone Star R1, Marion Sec 2NE T160a W.A. KINZIE (1895) Tel. Lone Star Lone Star
- KIRBY, Daniel, (Elsie BOOKS) Ch Glynn, Anna, William, Ralph, Allen; Lawrence R1, Wakarusa Sec 33NW 0140a (1907) Tel. Kansas Lawrence
- KIRBY, Walter, (Lillian EPPERSON) Ch George, John, Glenn; Lawrence R9, Clinton Sec 8NE 0160a (1918) Tel. Bell Lawrence
- KIRCHNER, Charles R., (Elizabeth SWIMLEY) Ch Gerald, Helen; Baldwin R2, Willow Sec 10S 080a (1890) Tel. Mutual Worden
- KISER, Frank P., (Mary, Naomi, Lawrenia, sisters) Lawrence R9, Clinton Sec 24NE 072a (1896) Tel. Bell Lawrence
- KLOPFENSTEIN, Luther, (Laura STANLEY) Ch Stanley, Edward; Eudora R1, Eudora Sec 28 T240a S. STANLEY (1913) Tel. Eudora Eudora
- KNAKE, William H., (Anna SCHUMACHER) Ch Dora, Marie, Pearl, Hilda; Eudora R2, Eudora Sec 10N T100a LOTZT (1917) Tel. Eudora Eudora
- KNOWLES, John W., (Martha BANKS) Ch William; "Meadow Brook Farm," Richland R18 Clinton Sec 35SW 059a (1890) Tel. Farmer's Independent Richland
- KUNDSON, Kund?, (Myrtle SEIBOLD) Ch Russell, Marie, Arthur, Charles; Richland R18, Clinton Sec 25SW T40a T.L. HUDDLESTON (1880) Tel. Farmer's Independent Richland
- KOEHLER, A.J., Richland R17, Kanwaka Sec 2W 079a (1895) Tel. Stull Stull
- KOEHLER, Henry, Richland R17, Kanwaka Sec 2W 079a (1880) Tel. Stull Stull
- KOEHLER, John E., (Bertha HERSCHELL) Ch John, Henry, Russell, Bessie, Edith, Harvey, Pearl, Raymond; Richland R17, Clinton Sec 18NW 0100a (1865) Tel. Stull Stull
- KOEHLER, Paul, (Bertha STOELZING) Ch Louise, Hilda, Edna; Lawrence R10, Wakarusa Sec 19SE 0173a (1892) Tel. Kansas Lawrence
- KOEHLER, William A., (Lena C. RICHTERMLER) Ch Emma, Elfreda, Baby; Eudora R3, Eudora Sec 31S 0157a (1900) Tel. Bell Eudora
- KOEHRING, William E., (Estella MILLER) Ch Dorothy, Gertrude; Lawrence R2, Wakarusa Sec 32NE 090a (1895) Tel. Kansas Lawrence
- KOWING, Benjamin, (Clara CARTER) Ch Ruby; Lawrence R5, Wakarusa Sec 14NW 0144a (1920) Tel. Kansas Lawrence

- KRAFT, Irwin B., (Rose HOUK) Ch Roland, Milton, Gladys; "Maple Grove Farm,"
Lecompton R1, Lecompton Sec 1W 0120a (1910) Tel. Bell Lecompton
- KRAMER, Benjamin, (Elfie CHANAY) Ch Richard; Wellsville R1, Palmyra Sec 32NE T160a
Albert McCOUNELL (1916) Tel. Cooperative Wellsville
- KRAPF, F.M., (Louise SHAPER) Ch Louise, Grace, Oscar, Laura; "Crystal Spring
Farm," Richland R17, Kanwaka Sec 2W 0480a (1881) Tel. Stull Stull
- KRATSINGER, G. Ed, (Roselia HUGHS) Ch Chloe, Ethel, Paul, George, Orta; "Locust
Bloom Farm," Baldwin R3, Palmyra Sec 25NW 0200a (1857) Tel. Cooperative
Wellsville
- KRING, Oakley Vane, (Milton and John, brothers; Dora, Katherine and Alice,
sisters) Baldwin R1, Willow Sec 10S T80a KRING Heirs (1905) Tel. Mutual
Worden
- KUPPER, Lawrence, Richland R17, Kanwaka Sec 2W 0160a (1905) Tel. Stull Stull

L

- LAMB, Daniel C., (Mary BADSKY) Ch Elizabeth, Mabel, Letha, Eva, Alma, Adella,
Charles; Richland R18, Marion Sec 3NW 065a (1875) Tel. Richland Richland
- LANCASTER, William H., (Mabel TAYLOR) Ch William, Louise, Dorothy, Edyth, Mary,
Edna; Lecompton R1, Lecompton Sec 2W 075a (1918)
- LANDIS, E.S., (Estella ELLIS) Ch Ward, Edgar, Virgil, Audrey; Lawrence R4,
Wakarusa Sec 35SW 0158a (1868) Tel. Kansas Lawrence
- LANDIS, Henry, Baldwin R5, Willow Springs Sec 9N 019a (1867)
- LANDIS, Virgil A., (Osa CHURCHBAUGH) Ch Armin; Lawrence R4, Willow Springs Sec 12N
T288a J.S. MONTGOMERY (1897) Tel. Private
- LONDON, Claude, (Gladys ALLEN) Ch Claude Jr., John; Eudora R3, Eudora Sec 30 T78
1/2a H.J. LONDON (1891) Tel. Eudora Eudora
- LONDON, William, (Lena ANDERSON) Ch Edna, Ray, Mary; Vinland R1, Palmyra Sec 11N
080a (1867) Tel. Vinland Vinland
- LANGENDERFER, George W., (Mary KAHLE) Ch Marguerite, George Jr.; Lawrence R5,
Wakarusa Sec 14N 040a (1884) Tel. Kansas Lawrence
- LANSDOWN, John C., (Margaret LANSDOWN, sister) Lawrence R2, Wakarusa Sec 5NW 07
1/2a (1919)
- LAPTAD, Fred G., (Bessie DEARTH) Ch Lois, Leland, Max, Alice; "Laptad Stock Farm,"
Lawrence R3, Grant Sec 18 0230a (1876) Tel. Kansas Lawrence
- LAPTAD, Paul R., (May SNOW) Ch Agnes, Robert, Marguerite, Pauline; Lawrence R3,
Grant Sec 13 0140a (1878) Tel. Kansas Lawrence
- LAQUA, Fred, (Anna CROUSE) Ch Joe; Lawrence R1, Wakarusa Sec 22W 040a (1912)
- LARCOM, C.H., (Rose GURNEY) Ch Lee, Lorena, Lenning, Robert; "Cedar Grove Farm,"
Lawrence R1, Wakarusa Sec 27NW 025a (1918) Tel. Kansas Lawrence
- LASWELL, Marion, (Evelyn BROWNING) Ch Edna, Elsie; Lecompton, Lecompton Sec 35N
T20a KETTERING Estate, Tel. Bell Lecompton
- LAUGHLIN, Clark, (Cora LAUGHLIN) Ch Charles, Robert, Wade, Homer, Oshen, Etta;
Eudora R3, Palmyra Sec 2N 0160a (1911) Tel. Eudora Eudora
- LAUGHLIN, Fred E., (Alie FERREE) Ch Howard, Roy; "Ash Grove Farm," Eudora R1,
Eudora Sec 4S 0155a (1910) Tel. Eudora Eudora
- LAWRENZ, August, (Wilhelmina GRINKE) Ch Anna, August Jr., Emma, Martha, Henry,
Charles, Minnie, Herbert, Fred, Bertha; Eudora R1, Palmyra Sec 28NE 090a
(1887) Tel. Cooperative Wellsville
- LAWRENZ, Charles G., (Theckla KANNENBERG) Ch Charles Jr.; Eudora R1, Palmyra Sec
29NE T80a Mrs. Freda KANNENBERG (1893) Tel. Cooperative Wellsville
- LAWRENZ, Henry W., (Lura KANNENBERG) Ch Frances, Gilbert; Wellsville R1, Palmyra
Sec 29NE T120a C.J. MUSICK (1914) Tel. Cooperative Wellsville
- (To Be Continued)

(Continued from Vol. XII, No. 3)

DATE	LAST	FIRST	DATA
1888-12-12	Stanton	Harriett	named on some standing committee
1888-12-12	Stanton	Hattie	named on some standing committee
1888-12-12	Stanton	Hiram	named on some standing committee
1884/5/14	Stanton	Hiram/Sarah	rct Hesper mm Sarah an elder
1888-12-12	Stanton	Rachel	named on some standing committee
1898-08-17	Stanton	Rachel	trans to Calvary Baptist ch Kansas City MO
1893-02-15	Stanton	Rachel 1	from 1893 assessment list
1888-12-12	Stanton	Sarah	named on some standing committee
1900-06-13	Stanton	Sarah	rct Emporia
1893-02-15	Stanton	Sarah 1	from 1893 assessment list
1888-12-12	Stanton	Seth	named on some standing committee
1898-12-14	Staples	James A.	trans from Topeka when meeting was laid down.
1907-03-13	Staples	James/Haud	rct Barclay MM
1898-12-14	Staples	Josie Maude	trans from Topeka when meeting was laid down.
1871/7/12	Staples	Saauel/Phebe	rct Springdale MM, IA ch. Branson, Annabel, James
1877/5/16	Staples	Saauel/Phebe	rct Barclay MM, also ch
1880/5/12	Stevens	Eva	rct Rose Hill MM, KS ch Maud, Ruella
1896-05-18	Stevens	Eva	dropped for lack of interest.
1886/1/13	Stevens	Henry/Eva	req mem
1899-06-01	Stevens	Mary	died age 68 y 9 da.
1882/5/17	Stewart	Jehu H./Anna	rct Minneapolis MM, IN ch Hellen, Randolph, Henry
1912-02-14	Stokes	Clyde	Pastoral Com recommend membership
1925-11-18	Stokes	Clyde/Lillie	Dorothy Non-resident, dropped
1915-02-12	Stout	Alice	non-resident dropped for lack of interest
1895-3-13	Stout	Alvin H.	to Mapleton MM, Washington, KS
1915-02-12	Stout	Donald	non-resident dropped for lack of interest
1915-02-12	Stout	Janita	non-resident dropped for lack of interest
1915-02-12	Stout	John	non-resident dropped for lack of interest
1904-11-16	Stout	John/Lucetta	ch. Rex, Mary, Alice, Donald. rec for mem by M & O
1923-07-18	Stout	Lucetta	rct New York
1915-02-12	Stout	Lucilla	non-resident dropped for lack of interest
1915-02-12	Stout	Mary	non-resident dropped for lack of interest
1915-02-12	Stout	Rex	non-resident dropped for lack of interest
1894-05-16	Stout	Simon/Ruth	& Alvin Stout rct Pleasant View MM KS
1897-11-17	Stout	Simon/Ruth	rct Pleasant View MM KS
1887/8/17	Strikense (?)	Nettie	Indian child transferred from Chestnut Hill to Haskel Institute
1935-08-07	Stringfeller	Edna Seiler	dropped by request
1872/5/15	Stuart	John/Annis	rct Spiceland, IN
1891/3/16	Stuart	Robert	Cert to Chicago to marry Ella Pickering
1887/10/19	Stuart	Robert	rct Pasadena MM, Ca
1877/2/14	Stuart	Robert Addison	rct Spiceland MM
1902-05-14	Stubbs	Catherine	& Stella trans to M. E. Mulvane KS
1927-01-12	Stubbs	Eddy J/Anna	d. Esther trans Baptist
1898-05-18	Stubbs	Edwin/Martha	ch. Arthur, Raymond, Herbert, Della, Stella, Hazel rct _____ Springs Ill
1915-08-13	Stubbs	J. E./Florence	and ch. transferred to ??
1915-08-13	Stubbs	J. I.	transferred to ??
1901-09-18	Stubbs	James E.	req release from membership. granted
1908-05-13	Stubbs	James Edwin	ch. James Jr., Donald req mem
1908-05-13	Stubbs	John & Florence	Catherine & Stella by letter from M. E. Mulvane KS
1898-05-18	Stubbs	Martha	requests release from membership.
1902-01-15	Stubbs	Raymond & Herbe	trans to M. E. Mulvane KS
1898-03-16	Stubbs	Roscoe	ch. George, Lenora, Walter R. rct Hesper.
1911-03-15	Stubbs	Roscoe/Stella	ch. Lenora, Walter, Paul, Margaret to any Evangelical Church
1893-02-15	Stubbs	Ross 10	from 1893 assessment list
1896-03-16	Stubbs	Stella(Hastetter	wife of Walter Roscoe, req mem.

DATA FROM LAWRENCE MONTHLY MEETING

DATE	LAST	FIRST	DATA
1910-08-17	Stubbs	W. R./family	req letter of transfer (no destination)
1912-02-14	Suiter	Alma	Pastoral Comm recommend membership
1921-09-14	Suiter	Alma	dropped by own request
1912-02-14	Suiter	Anna	Pastoral Comm recommend membership
1921-09-14	Suiter	Anna	dropped by own request
1931/8/12	Suiter	Dwight Everet	associate member
1912-02-14	Suiter	Ernest	Pastoral Comm recommend membership
1921-09-14	Suiter	Ernest	dropped by own request
1912-02-14	Suiter	Florence	Pastoral Comm recommend membership
1921-09-14	Suiter	Florence	dropped by own request
1931-08-26	Suiter	Laurence Elmer	req associate membership
1912-02-14	Suiter	Marie	Pastoral Comm recommend membership
1931/8/12	Suiter	Mary	req active membership
1937-06-28	Suiter	Mary Elizabeth	born to Ernest/Mary Suiter
1921-09-14	Suiter	Maurice	dropped by own request
1936-11-04	Suiter	Mrs. Navice	reported death in past year
1931/8/12	Suiter	William Ernest	associate member
1931-08-26	Suiter	Wm Ernest	req associate membership
1922-06-14	Swane	Byron	rcf Stanwood MM
1894-03-14	Sykes	Lionial N.	req mem
1890-10-22	Symons	Estella	rcf Spiceland MM IA
1895-3-13	Symons	Estella/Henley	rct Spiceland, IN
1890-10-22	Symons	Henley	rcf Spiceland MM IA
1896-05-18	Tabor	Mary	dropped for lack of interest.
1877/7/15	Tabor	Orson	rcf Springdale MM, Iowa
1896-05-18	Tabor	Orson	dropped for lack of interest.
1916-09-18	Talbert	Katherine	rcf Kansas City MM
1903-06-17	Thatcher	Belle	dropped according to Discipline.
1903-06-17	Thomas	Elbert	dropped according to discipline
1889-12-18	Thomas	Eunice	adopted son Elburn (Holingsworth) rcf Marion Ind
1900-07-18	Thomas	Eunice	deathly noted but no date given.
1893-02-15	Thomas	Eunice H. 1	from 1893 assessment list
1898-05-18	Thomas	Joseph/Sarah	ch. Stephen, Seth, Saauel, Enos rcf Walnut Creek KS
1898-08-17	Thomas	Joseph/Sarah	ch. Stephen, Seth, Samuel, Enos rct Tonganoxie
1915-02-12	Thomas	Milton Jr.	non-resident, dropped for lack of interest
1898-01-12	Thomas	Stephen	req mem
1877/6/13/	Thomson	Alice H.	rcf Tonganoxie MM
1908-09-16	Trapp	Aaanda V.	req mem
1913-02-12	Trapp	Aaond	non-resident dropped for lack of interest.
1922-05-17	Trewargy	Elizabeth	dropped from list of membership
1923-02-14	Trewargy	Esther	reinstated at her request
1922-05-17	Trewargy	Milo	dropped from list of membership
1885/2/18	Treworgg	Frank/Esther	rcf Tonganoxie MM, KS ch Mary, Lee, Bertha, Milo, Stella, Harry
1874/10/21	Trueblood	Edwin	rcf Blue River, IN forward to North Branch, Iowa
1914-08-12	Trueblood	Eva / ch.	Marvin, Dearl rcf Hesper.
1910-05-18	Trueblood	Harry	rct Glenelder MM
1895-09-16	Trueblood	Irvin	rcf Blue River MM Ind.
1895-06-17	Trueblood	Samuel/Elizabet	ch. Harry, Ethel, rcf Glen Elder
1869/11/17	Turner	Jesse	Quarterly Meeting Clerk
1870/4/13	Turner	Jesse/Avis	rct Tonganoxie MM
1870/8/17	Turner	Jesse/family	mbmrshp to Kokomo, IN, ch Mary Frances, Deborah, Samuel; w. Avis deceased
1883/3/12	Ulridge	Ruth	recommended for membership by overseers
1886/1/13	Van Kuren	H. J./Ema	
1891-02-18	Vanderen ?	Maary Belle	dropped by committee

DATA FROM LAWRENCE MONTHLY MEETING

DATE	LAST	FIRST	DATA
1889-02-12	Vernon	Jno/Rosa	trans mem to place of residence. ch Asher, Orion, Sarah, Mary to Sterling
1860/2/18	Vernon	John/Rosa	req mabrshp ch Asher, Orion, Sarah, Mary
1903-04-14	Vestal	Frances	rct Whittier MM CA
1889-11-13	Vestal	John/Eliza	da. Sarah rct Whittier MM CA
1883/3/14	Vestal	John/Elizabeth	rct Tonganoxie MM da. Sarah
1896-05-18	Von Kuren	Emma	dropped for lack of interest.
1896-05-18	Von Kusen	H. J.	dropped for lack of interest.
1885/1/14	Votaw	Albert S	rct Oskaloosa MM, Iowa
1868-06-18	Votaw	Albert S	rct Haviland MM
1924-05-14	Wall	Elbert A.	of Topeka, req mabrshp
1935-09-04	Wall	George A.	death reported, lived in Topeka
1875/8/18	Walton	Amos	rct Springfield MM ch Ardella, Rachel, Emanuel, Angelo, Sylvester, Joseph
1895-07-18	Walton	Amos	m. Lizzie C. Wilson
1887/7/15	Walton	Amos	intends to marry Lizzie Wilson, July 18, 1885 at Wilson Home
1888-06-18	Walton	Amos	tendered resignation from membership
1890-06-18	Walton	Amos/Lizzie	granted certificate to _____?
1891-02-18	Walton	Angilo ?	to San Jose CA
1893-02-15	Walton	E. 1	from 1893 assessment list
1876-03-18	Walton	Emanuel/family	rct Kansas City
1896-05-18	Walton	John	dropped for lack of interest.
1886/11/17	Walton	Nellie	req mem, accepted
1891-02-18	Walton	Sylvester	to San Jose CA
1922-02-15	Ward	Thomas	Dropped by action of Monthly Meeting
1877/2/14	Warren	Martha	request membership
1890-11-17	Warren	Mattie	req. letter to Pilgrim Cong. Lawrence KS
1896-05-18	Watkins	John/family	dropped for lack of interest.
1869/11/17	Watkins	Margaret	Funeral Committee
1880/6/16	Watkins	Matilda	rct Barclay MM
1879/5/18	Watkins	William/Matilda	rct Goshin MM, OH
1873/12/16	Watson	Barclay	rct Springdale MM
1875/7/14	Watson	Eliza	rct Springdale MM, Iowa ch Mary, Barclay
1873/12/16	Watson	Eliza(minister)	rct Springdale MM
1873/12/16	Watson	Mary H	rct Springdale MM
1885/4/15	Way	Amanda	a minister, rct White River MM
1896-05-18	Way	Amanda	rct _____?
1893-02-15	Way	Amanda M. 2	from 1893 assessment list
1898-07-13	Welch	Henry/Orpha	ch. Flora, May, Edna, Bernice. transfer to Hibling KS
1887/10/19	Wells	Margaret D.	rct Hesper MM. KS son William
1913-02-12	Welie	Margaret H.	membership sent to Willow Springs
1894-05-16	Welsh	Henry/Orpha J.	ch. Flora, Edna Grace, Bernice rct Pleasant View KS
1923-03-14	Weyermuller	Dorothy Adell	recorded associate, one parent non-member
1923-03-14	Weyermuller	Mary Louise	recorded associate, one parent non-member
1932/2/17	Weyermiller	Mrs.	trans to Trinity Lutheran Ch. 3 children
1896-05-18	Wheat	Clifford	dropped for lack of interest.
1896-05-18	Wheat	Laurence	dropped for lack of interest.
1896-05-18	Wheat	Titus	dropped for lack of interest.
1922-02-15	White	Albert	Dropped by action of Monthly Meeting
1891-02-18	White	Amanda son Ora	to Minneapolis Minn.
1935-06-05	White	Bertha	named on standing committee
1869/11/17	White	Elizabeth	Book and Tract Committee
1927/8/31	White	Floyd	non-resident mem, dropped
1928-10-24	White	Fred	minister; rct Tonganoxie
1928/10/24	White	Fred P.	minister, rct Tonganoxie

DATA FROM LAWRENCE MONTHLY MEETING

DATE	LAST	FIRST	DATA
1935-06-05	White	Fred P.	named on standing committee
1922-02-15	White	George	Dropped by action of Monthly Meeting
1887/5/18	White	John C	rcf Plainfield MM, IN
1896-05-18	White	John/family	dropped for lack of interest.
1870/1/12	White	Lizzie	named to committee on freedmen
1934-09-01	White	Marvin Andrew	accepted as associate member
1881/12/14	White	Mary	request membership
1872/3/13	White	Nathan/Elizabeth	rct Tonganoxie MM
1873/5/14	White	Nathan/Elizabeth	rcf Tonganoxie ch William, Mary Alice, Lelia Rebecca
1878/7/17	White	Nathan/Elizabeth	rct Chehalem MM, OR, minor children
1912-07-17	White	Pliny F.	rcf Stanwood MM KS
1912-07-17	White	Robert/Bertha	ch. Flora, Geneva, Mildred, Erelene, Christina rcf Stanwood MM KS
1881/10/18	White	Tobitha	rcf Tonganoxie MM
1898-12-14	Widener	John L.	trans from Topeka when meeting was laid down.
1923-01-17	Wilber	Ethel	rec by letter from Wesleyan Methodist
1887/2/15	Wilber	John/Agnes	rcf Hesper
1917-04-18	Wilber	John/Agnes	ch. George by letter from M. E.
1925-07-15	Wilber	Samuel/Julia	req mem
1935-08-07	Wilbur	George	dropped by recommendation of membership committee
1935-08-07	Wilbur	Howard	dropped by recommendation of membership committee
1903-04-14	Wilbur	John/Agnes	req ch. Minnie, Howard, Paul, Eva, Gorde be properly recorded as members
1935-12-04	Wilbur	Julia	transferred to M. E. Polo MO
1933-08-02	Wilbur	Samuel	loss by death in past year
1935-02-06	Wilburns	Julia	received from Congregational ch Toledo OH
1923-07-18	Wilcox	Hastings	dropped by error, reinstated
1917-06-13	Wilcox	Hastings/Susie	she a min. ch. Frank Fox, Helen Fox rcf Sterling MM
1921-09-14	Wilcox	J. Hastings	dropped by own request
1916-09-18	Wilcox	Susie	named pastor for year
1918-07-17	Wilcox	Susie	named pastor
1917-05-16	Wilks	Howard	req. mem.
1884/4/16	Williams	Anna L	req mem
1886/7/16	Williams	Anna S.	req mem
1899-08-16	Williams	E. M.	rct University MM
1898-10-19	Williams	Ed.	rcd. by letter from M. E. Burlington
1930/12/17	Williams	Randel	rct University MM, Wichita
1928/11/14	Williams	Thomas/Fannie	Thom-minister rcf Hesper MM son Randel
1930/9/17	Williams	Thomas/wife	rct League City MM, TX
1897-12-06	Willis	Joel	died
1897-04-14	Wills	Joel/Elizabeth	rcf Willow Springs MM MO
1896-05-18	Wilson	Abijah	dropped for lack of interest.
1904-05-18	Wilson	Ada	recommended for mem bu M & O
1887/3/16	Wilson	Alfred/Lydia	rcf Hopewell, IN MM, ch Sybil, John, Sylvia
1892-03-16	Wilson	Amos/Martha	ch. Edgar, Mable rcf Springdale
1896-05-18	Wilson	Anna	dropped for lack of interest.
1915-02-12	Wilson	B. E.	non-resident dropped for lack of interest
1915-02-12	Wilson	Bayne	non-resident dropped for lack of interest
1898-12-14	Wilson	C. Ella	trans from Topeka when meeting was laid down.
1906-05-16	Wilson	C. Ella	rct Earls MM CA
1914-06-17	Wilson	Clayton/Agnes	joined United Brethren dropped
1884/12/17	Wilson	Drucilla	recorded as minister
1887/2/15	Wilson	Drusilla	rct Indianapolis, IN MM
1927-08-17	Wilson	Eli	Non-resident, dropped by MM
1893-02-15	Wilson	Eli 2	from 1893 assessment list
1887/3/16	Wilson	Elizabeth A	req mem accepted

DATA FROM LAWRENCE MONTHLY MEETING

DATE	LAST	FIRST	DATA
1926-01-13	Wilson	Henry	Non-resident, dropped
1891-02-18	Wilson	Israel/Margaret	ch. Clara, Fletcher, Grace to Indianapolis IN
1873/7/16	Wilson	Isriel/Margaret	rcf Indianapolis, IN ch Clara Bell, Herbert, Fletcher
1894-11-19	Wilson	James C.	died, age 64
1893-02-15	Wilson	Jehu 5	from 1893 assessment list
1893-10-18	Wilson	Jesse	rcf Tonganoxie MM
1926-01-13	Wilson	Jesse	Non-resident, dropped
1898-10-19	Wilson	John	rct Long Beach MM CA
1880/11/17	Wilson	John/Clementine	(Frazier) MCD wish to remain mabrs granted
1886/10/20	Wilson	Johnathan	death noted
1877/7/15	Wilson	Jonathan	w. Drucilla rcf Springdale MM, KS
1900-07-18	Wilson	Kate M.	deathy noted but no date given.
1885/7/15	Wilson	Lizzie	intends to marry Amos Walton, July 18, 1885 at Wilson Home
1885-07-18	Wilson	Lizzie C.	m. Amos Walton
1895-4-17	Wilson	Lydia	wife of Alfred, died Feb 21 1885, age 69 yrs, 8 m. 13 days
1869/11/17	Wilson	Maria	Committee on Education
1933-08-02	Wilson	Martha	loss by death in past year
1869/11/17	Wilson	Mary	rep to Q. M.
1869/11/17	Wilson	Naomi	First Day School
1914-06-17	Wilson	Fram	joined Luter. dropped
1893-04-12	Wilson	Robert	recom for mem by overseers
1903-05-13	Wilson	Robert	dropped from membership
1881/8/17	Wilson	Ruth	rcf Springfield MM,KS ch Mattie, Rosella, Levander, Zoe Osborn
1895-11-13	Wilson	Ruth S.	rct Long Beach MM CA
1869/11/17	Wilson	Sarah	Book and Tract Committee
1888-12-12	Wilson	Sarah	named on some standing committee
1898-10-19	Wilson	Sarah	rct Long Beach MM CA
1888/1/18	Wilson	Susanna	rcf Lynn Grove, IA Mattie, Mary, Olney
1893-11-15	Wilson	Susanna & son	Olney rct LynnGrove MM IA
1893-02-15	Wilson	T. Jeff 5	from 1893 assessment list
1894-12-12	Wilson	Thomas	rcf Hesper mm
1893-06-14	Wilson	Thos.H/Nancy	rcf Tonganoxie
1898-10-19	Wilson	Vertal	rct Long Beach MM CA
1873/7/16	Wilson	Wm P.	MCD request to remain a member, approved
1890-05-14	Wilson	Wm P/Elizabeth	ch. Frank,Herbert,George, Ella. rct Whittier CA
1893-02-15	Wilson	Wm. 2	from 1893 assessment list
1869/11/17	Winslow	Elizabeth	Funeral Committee
1874/4/15	Winslow	Macajah/Elizabe	rct Tonganoxie child
1893-02-15	Wood	Eama 1	from 1893 assessment list
1885/12/16	Wood	Fredric	rct Sandy Springs, OH
1882/9/13	Wood	Fredrick S.	rcf Smithfield MM, OH
1888-12-12	Wood	Mary	named on some standing committee
1899-01-18	Wood	Mary H.	dau Mary rct Smithfield MM OH
1888-12-12	Wood	Nathan	named on some standing committee
1893-02-15	Wood	Nathan 3	from 1893 assessment list
1894-11-27	Wood	Nathan L.	elder, died, age 64
1882/9/13	Wood	Nathan L/Mary	rcf Smithfield mm OH, ch Herbert, Mary
1913-02-12	Wood	Thos.	mem. sent to Kansas City
1887/1/12	Woodard	Abbie	rct Hesper, child
1922-05-17	Woodard	Chas	dropped from list of membership
1910-06-15	Woodard	Chas./Sarah	ch. Oliver, Gardner, Maude, Chas. Jr. rcf Wichita
1913-02-12	Woodard	Donald	non-resident dropped for lack of interest.
1891-09-16	Woodard	Elizabeth	son Asa rct Glen Elder MM KS
1913-02-12	Woodard	Eva	mem. sent to Kansas City
1915-05-12	Woodard	Evelyn L.	recommended for mem by pastoral comm.

DATE	LAST	FIRST	DATA
1936-09-03	Woodard	Hannah	reported death in past year
1898-10-19	Woodard	John/Rachel	rcf Emporia. He a minister
1893-06-14	Woodard	John/Rachel min	rcf Buffalo MM KS
1903-10-21	Woodard	John/Rachel min	rcf Hesper
1885/8/12	Woodard	Josephine	rcf Wabash, IN MM
1913-02-12	Woodard	Josephine	non-resident dropped for lack of interest.
1880/6/16	Woodard	Levi/Sarah	rcf Springfield MM son Roscoe
1888-12-12	Woodard	Lizzie	named on some standing committee
1887-06-09	Woodard	Luke	m. Lizzie J. Jenedy
1887/4/13	Woodard	Luke	intends to marry Lizzie Kennedy
1890-11-17	Woodard	Martha	ch. Fredrick, Robert, Mary, Clarence, Wm. rcf Hesper MM
1903-03-18	Woodard	Martha &	sons Norval, Elmo, Willis, Herbert rct Denver MM CO
1899-06-02	Woodard	Mary Alice	died
1912-03-13	Woodard	Maud	joined another church, dropped.
1891-02-18	Woodard	Orlando	rcf Hesper MM
1913-02-12	Woodard	Orlando	non-resident dropped for lack of interest.
1924-03-12	Woodard	Parker	rcf University MM
1906-01-17	Woodard	Rachel	chosen to be pastor till Oct. 1, 1906
1913-04-16	Woodard	Rachel	a minister rcf Prairie Center
1914-10-14	Woodard	Rachel	released for Gospel service eastern TN.
1924-11-12	Woodard	Rachel	rct University MM.
1913-02-12	Woodard	Ralph	non-resident dropped for lack of interest.
1900-07-18	Woodard	Robert L.	death noted but no date given.
1913-02-12	Woodard	Roscoe	mem. sent to Kansas City
1893-02-15	Woodard	Roscoe 2	from 1893 assessment list
1870/9/14	Woodard	Samuel	rcf Springfield MM, KS
1915-06-16	Woodard	Samuel	funeral in past month.
1893-02-15	Woodard	Samuel 4	from 1893 assessment list
1885/1/14	Woodard	Samuel/Emeline	rcf Glen Elder, KS MM
1872/3/13	Woodard	Samuel/Emily	rct Rocky Run, IN
1908-06-30	Woodard	Sara A.	funeral held
1917-05-16	Woodard	Sarah	& Charles C. joined elsewhere
1888-12-12	Woodard	Sarah A.	named on some standing committee
1893-02-15	Woodard	Sarah A. 1	from 1893 assessment list
1900-03-14	Woodard	Stephen	dropped from roll
1891-02-18	Woodard	Stephen/Anna L	ch. Iona, ?Hattie. rcf Hesper
1898-01-12	Woodard	Thomas/Hannah	ch. Emery, Raymond. rcf Glen Elder
1915-03-17	Woodard	Grace	recommended for mem by pastoral comm.
1870/7/13	Woody	Louis	rcf Lick Creek MM, IN
1937-07-07	Wooten	Dillon/Pearl	coming as pastors
1937-11-29	Wooten	Frances Elaine	born to Dillon/Pearl
1897-12-15	Wooten	Lucinda	rcf Anderson Ind.
1897-08-18	Wooten	William S.	called as pastor
1897-12-15	Wooten	Wm S/Docia S.	dau. Bertha rcf Anderson Ind.
1901-08-14	Wooten	Wm/Docia	ch. Bertha, Lucinda rct University MM
1888-12-12	Wright	Florence	named on some standing committee
1889-10-23	Wright	Francis	treasurer, moved replaced by John Hewlin
1873/2/12	Wright	Francis Alfred	rcf Thaxted MM Essex at Dunmow, England
1895-06-12	Wright	Francis/family	transferred by caretakers to present residence
1893-02-15	Wright	Frank	from 1893 assessment list
1882/11/15	Wright	Frank/Mary	rcf White Water MM, IN da Hattie
1873/2/12	Wright	Jane	rcf Thaxted MM Essex at Dunmow, England
1888-12-12	Wright	Katie	named on some standing committee
1878/2/13	Wright	Mary H.	rcf Shawnee MM
1888-12-12	Wright	Susie Miles	named on some standing committee

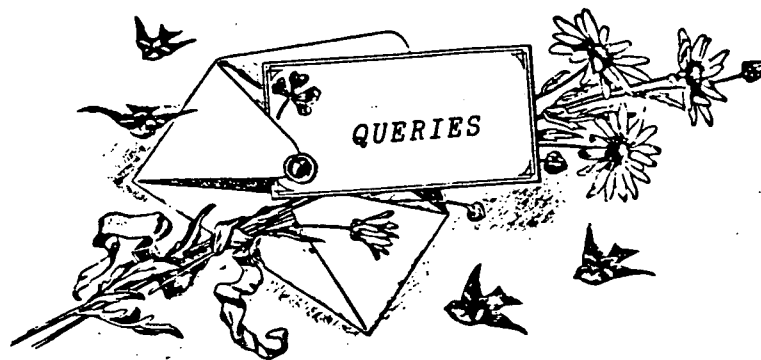

Queries are free to members. They should state at least two facts to gain best results. Queries are also free to nonmembers, but must concern Kansas related ancestors of fifty years or earlier. Please send copies of replies to the Pioneer Editor - perhaps they will help someone else.

- | | |
|--|--|
| <p>CAVANAUGH
CORDELL
KEENEY</p> | <p><u>Chloetta CORDELL, 20185 S. Gardner Road, Gardner, KS 66030</u>
Seeking information on John CAVANAUGH and his wife, Ellen KEENEY, and their son, Thomas Patrick, b. Ireland. The family came to Louisiana ca. 1856-1857. Two daughters b. there, Ellen (b. 1859) and Bridget (b. 1862). Removed to Lawrence, KS ca. 1864-1865. Son Edward b. there 1865, possibly son Allen.</p> |
| <p>CRASE
GIBSON
NEECE
STIDHAM</p> | <p><u>Lona Ward GIBSON, 712 67th Ave. Dr. West, Bradenton, FL 34207</u>
Need information concerning Richard STIDHAM, m. Rachael CRASE. Richard Singleton STIDHAM m1. Nancy NEECE, children: James H., Rosa Ellen, Mary (Polly), Samuel, Thomas, Jasper, Harvey, and Amanda. m2. 5 Jan 1895 Rachael CRASE, children in 1910 Federal census: Meredith, Ester, Ben, Ella Mae. Mardy (Meredith), Hattie, and Benjamin CRASE living in Lawrence, KS in 1910 federal census.</p> |
| <p>DOTY
REED
SHAW
SLOCUM
SMITH
STANFIELD
WAGONER</p> | <p><u>Mrs. Claude E. SMITH, 939 Pamela Lane, Lawrence, KS 66044</u>
Seeking information on Almeda SLOCUM, m. Darius REED in OH 1841. Esther Reed STANFIELD, Elizabeth WAGONER, Maretta SHAW, George REED, Lydia DOTY, Chester REED, Priscilla REED, and Victor REED.</p> |
| <p>GREEN
REDD
SHEETS
SNEEGAS
ZHRBACH</p> | <p><u>Marcia Green SKAGGS, 1008 E. Chipman, Lee's Summit, MO 64063</u>
Seeking information on family of GREEN or GREENE, SNEEGAS, REDD, and ZERBACH. George GREEN, 46, and Maggie, 28, appear on the 1870 census for Leavenworth County with 3 children. Later Maggie married a Charles SHEETS.</p> |
| <p>HAVENS
WRIGHT</p> | <p><u>Jo Ann HAVENS WRIGHT, 4826-126 St. S.E., Everett, WA 98208</u>
Need information on ancestors and descendants of George HAVENS b. MA, removed to KS Territory. Lived in Prairie City, KS 1855-1890. Bur. Prairie City Cemetery.</p> |
| <p>JOHNSON
SWISHER
WALL</p> | <p><u>Mrs. Claude E. SMITH, 939 Pamela Lane, Lawrence, KS 66044</u>
John WALL m. Mary JOHNSON, Martinville, IN. Their daughter Harriett m. John SWISHER, removed to Kansas abt. 1889-1890.</p> |

- SCHULTZ SHAW Ray H. SHAW, 17410 Maple Valley Hwy, Sp. 75, Renton, WA 98058
 Would like to correspond with descendants of Christian and Mary D. SCHULTZ. Seeking their parents and siblings. They moved to Douglas Co. about 1870-75 from IL. Christian d. 24 Sep 1894. Mary d. about 1912. Both are bur. Worden Evangelical Cemetery in Douglas Co., KS.
- PARKER SMITH Martha J. PARKER, R.R. 2, Box 99, Overbrook, KS 66524
 Interested in any information on Enos W. SMITH, b. 1837, Harmony, Maine, brother of Benton SMITH. He settled SE 1/2 Sec. 4 Lecompton (now Wakarusa Twp.). Enlisted in the KS Cavalry at Ft. Leavenworth, 28 Sep 1861, and assigned to Co. A, 9th Reg. He listed Clinton as his residence during the Civil War. Worked for KS Pacific RR 1865-1868. Finally settled in Leadville, CO. Daughters Camilla b. 8 Nov 1868, Olathe, KS; Ella L. b. Sep 1872, Nederlands, CO.
- DILLON HOUGLAND MOORE THOMPSON Maxine P. (MOORE) HOUGLAND, Rt. 1, Box 262, Perry, KS 66073
 Obituary of Luther DILLON in Wathena, KS "Reporter" says he d. 6 Apr 1875, was buried on Henry THOMPSON farm between Wathena and Troy, KS. Does anyone know where the family cemetery is?
- HAYS HOUGLAND McCLAIN MOORE Maxine P. (MOORE) HOUGLAND, Rt. 1, Box 262, Perry, KS 66073
 Seeking information on parents of Mary McCLAIN, b. 28 Nov 1848, Potosi, Washington Co., MO. Her third husband, Frank M. HAYS, was at Bonne Tere, MO in 1885. Where did he go?
- OTTENS David IRVIN, 205 Illinois, Lawrence, KS 66044
 Two tombstones recently found in my backyard, one inscribed "Henry OTTENS" and the other "M.E.G.", both without dates. Does anyone know who these people might be? A Claude Henry OTTEN was a member of the G.A.R. Washington Post No. 12 of Lawrence sometime between 1881-1907, a former member of the 7th Missouri Cavalry. Is this the same man buried in my yard?

.....

NOTES FROM THE DOUGLAS COUNTY HISTORICAL SOCIETY NEWSLETTER

September 1988: The Elizabeth M. Watkins Museum has acquired the WEAVER collection left by the estate of A.B. WEAVER, a collection of letters, photographs, scrapbooks, school records, awards and business documents. Among the items of possible interest to genealogists are letters dated in the 1850's, even before the first of the BULLENE and READ families came to Lawrence from Wisconsin and before A.D. WEAVER came from Connecticut. A.D. WEAVER married Gertrude BULLENE and their son, Arthur, inherited Lathrop BULLENE's store on Massachusetts Street, now known as Weaver's. A charge ledger from the store dated 1886 documents the people who made purchases and what they bought.

Those wishing to join the Douglas County Historical Society receive an associate membership to the museum. If interested, write to the Douglas County Historical Society, Watkins Museum, 1047 Massachusetts St., Lawrence, KS 66044.

ACHNING
 Charles J., 189, 200
 ADAMS
 F.G., 169,182
 Susie M., 191,198
 ADDLEMAN
 George A., 189,199
 AKERS
 J., 177
 ALEXANDER
 Amelia, 167
 Francis Marion, 167
 Frank M., 166
 F.M., 168
 ALLBAUGH
 Charles, 175
 Pat, 175
 ALLDERDICE
 Mrs., 205
 ALLEN
 Gladys, 208
 Robert B., 189,198
 Sarah J., 189,198
 ALLER
 John M., 189,200
 ALLSTOT
 Mary M., 189,198
 ANDERSON
 Arthur J., 189,202
 August A., 189,199
 Augusta, 195,198
 Edmund L., 189,199
 Ella L., 189,199
 Flora B., 190,199
 James A., 189,199
 J.A., 177
 Lena, 208
 Melinda, 193,199
 O.H., 177
 Rose W., 189,199
 W.R., 206
 W.W., 177
 ANTIBUSH
 Luella, 196,199
 APETZ
 Charles E., 189,202
 ARKLE
 Fred, 189,200
 ARMSTRONG
 H.L., 170
 ARNETT
 Claudina, 206
 ARNOLD
 R.W., 190
 ASHLEY
 Anderson H., 189,200
 ATCHISON
 George, 189,201
 ATKINSON
 Erastus, 189,202
 E., 192,195
 BACHELOR
 Family, 176
 J.H., 177
 BADSKY
 Family, 176
 F., 177
 J., 177
 Mary, 208
 BAHNMIER
 C.F., 207
 BAILEY
 L.D., 177
 BAKER
 Parthena, 197,199
 BALDWIN
 Chester U., 189,199
 Eben, 171
 Edith A., 196,199
 William H., 189,201
 BANK
 Amy L., 199
 BANKER
 Albertus, 175
 Family, 176
 J.W., 174
 BANKS
 Amy L., 194
 G.M., 177
 Martha, 207
 BARBER
 John F., 189,198
 BARNES
 Elisha, 189,199
 Lucinda J., 190,199
 BARNETT
 Anna Z., 196,199
 BARNHART
 Ardella F., 199
 Ardellia F., 194
 Katie, 203
 BASSETT
 J., 177
 BATES
 C.D., 190
 BATTS
 Fannie, 180
 BEASLEY
 John H., 189,201
 BEATTY
 A., 194
 BEIER
 Caroline, 194,199
 BELL
 Frank C., 189,200
 Georgia L., 195,199
 Mrs. M.E., 207
 BEMM
 Bruno, 189,200
 BENNETT
 Sarah A., 189,199
 BENSON
 Nelson, 189,199
 T.R., 177
 BERG
 Martha E., 191,199
 BERGER
 Carl William, 180
 Caroline, 180
 Charlotte Rosetha, 180
 BERKAU
 P.R., 182
 BERLIN
 Eli, 189,199
 BIRD
 Fannie, 192,199
 BLACK
 Idella L., 190,199
 Maggie, 206
 Nancy I., 206
 BLACKFORD
 William D., 174
 BLAKE
 Lila, 204
 O.E., 189,200
 BLOCKER Family, 176
 BLODES
 Joseph A., 190,202
 BLOOD
 Kate E., 196,199
 BOEHLE
 August H., 190,201
 BOLES
 Delia A., 198,199
 BOLLARD
 William W., 190,202
 BOND
 Ellis, 190,202
 Mary Etta, 197,199
 BONEBRAKE
 J.H., 193
 BOOKS
 Elsie, 207
 BOTZ Family, 176

BOURKE
 Margaret, 205
 BOURSAN
 Clara, 203
 BOUTON
 L.H., 177
 BOWERS
 Sarah J., 195,199
 BOWMAN
 B.F., 192
 BRADLEY
 Mamie, 191,199
 BRANDON Family, 176
 BRAXTON
 J.W., 193
 BRAZIL
 James E., 190,200
 BREEZE
 Ida M., 197,199
 BREICHEISEN
 Emma, 205
 J., 205
 BREITHAUP
 Katie, 198,199
 BRINTON
 Eliza Ann Watkins, 167
 BRITTON
 Hattie, 190,199
 BROOKS
 Lillie, 196,199
 BROWN
 Annie, 205
 A.S., 177
 James Chalmers, 180
 Jesse W., 190,200
 John, 183
 John S., 197
 Maria Gertrude, 180
 S.J., 189,193,198
 Thomas Jefferson, 180
 William J., 190,199
 BROWNING
 Evelyn, 208
 BRUBAKER
 Peter, 190,195
 BRUCE
 George B., 190,199
 Lizzie, 189,199
 BRYAN
 Maud V., 198,199
 BRYANT
 Francis M., 190,201
 BUCK Family, 176
 BUCKMAN
 Robert B., 190,201

BUETTNER
 George J., 190,199
 BULLENE
 Gertrude, 216
 Lathrop, 216
 BUNDY
 Ira S., 191
 BURK
 Dora, 205
 BURKLE
 John J., 190,200
 BURNS
 Joseph, 190,200
 BURTON
 David H., 190,199
 BUTLER
 Wood L., 190,199
 BYRD Sisters, 205
 CALVIN
 Martha E., 190,199
 CAMPBELL
 Edwin M., 190,199
 Gertrude, 203
 Hattie, 203
 John A., 190,201
 CARPENTER
 John, 175
 Mr., 174
 CARR
 Daisy A., 190,199
 Ida, 197, 199
 CARROLL
 A. Censon, 192
 CARTER
 Clara, 207
 Mary S., 193,199
 CATLIN
 Mary E., 196,199
 Mattie, 207
 CAVANAUGH
 Allen, 215
 Bridget, 215
 Edward, 215
 Ellen, 215
 John, 215
 Thomas Patrick, 215
 CAVIN
 Silas, 198
 CHALLIS
 Chester, 180
 Edna L., 180
 Family, 176
 Harvey, 180
 Walter, 180

CHAMPION
 Addie L., 197,199
 CHANAY
 Elfie, 208
 CHANEY
 William O., 190,199
 CHAPIN
 Jessie, 193,199
 CHAPMAN
 B.B., 193,199
 William C., 190,202
 CHARDBOUGH
 L., 177
 CHERRY
 C.W., 190,196
 CHINCHOLL
 August, 190,200
 CHRISTIE
 Henry C., 190,199
 CHURCHBAUGH
 Osa, 208
 CHURR
 Nannie, 206
 CLAIR
 Theodie V., 193,199,204
 CLARK
 Charles H., 190,199
 John S., 190,201
 M., 205
 Taylor, 190,200
 Thomas H., 190,201
 CLARY
 Anna, 180
 CLOUD
 Joseph, 190,200
 COATE
 Mary A., 195,199
 Susan, 206
 COFFMAN
 Allen, 190,199
 COHRAN
 Em., 191
 COHRON
 E.M., 194,195,196
 COLE
 Candace, 176
 Nellie H., 194,199
 COLLINS
 Alice, 190,199
 COLYER
 Sarah A., 192,199
 CONNOLE
 Bertha, 203
 J., 203

CONSTANT
 W.R., 192
 COPELAND
 Gertrude, 198,199
 COPPLE
 James H., 191,200
 CORBETT
 Minnie S., 190,199
 CORDELL
 Chloetta, 215
 CORDLEY
 Richard, 192,194,195,
 196,197,198
 COUCH
 Eusebia, 196
 CRAIG
 Wm. Bayard, 194
 CRASE
 Benjamin, 215
 Hattie, 215
 Meredith "Mardy", 215
 Rachael, 215
 CRAVER
 Sarah E., 194,199
 CRAYCRAFT
 William E., 191,200
 CRICK
 Joseph B., 191,200
 CROUSE
 Anna, 208
 CROW
 Edna L. Challis, 180
 Family, 176
 CROZIER
 Lena, 193,199
 CUMMINGS
 Mrs. E.N., 205
 M. Taylor, 191,200
 CURLETT
 Amelia, 197,199
 CURTIS
 Alfred, 186
 CUTLER
 L.B., 177
 DANIELS
 Belle, 189,199
 Florence, 194,199
 Virginia, 199
 DARLING
 O., 172
 DARWIN
 Charles, 179
 DAUGHERTY
 Bert, 191,199
 DAVIDSON
 Florence C., 192,199
 DAVIS
 Frank H., 191,200
 Ollie L., 191,199
 Robert G., 191,202
 Thomas N., 191,201
 T.W., 196
 Werter R., 190,192,193
 DAY
 William H., 191,199
 DEAN
 Alice, 191,199
 DEARTH
 Bessie, 208
 DEAY
 Sarah O., 191,199
 DELAP
 Jonathan, 191,200
 DENTON
 William, 178,179
 W., 177
 DEORSEY
 George, 191,200
 DETON
 Adaline, 204
 DeVELBISS
 Belle, 195,199
 DEZIOUS Family, 176
 DEZIUS
 Fred, 174
 DICK
 George L., 191,200
 DILLON
 Luther, 216
 DISSINGER
 Laura, 189,199
 Sallie R., 192,199
 DODDRIDGE
 Charles P., 191,201
 DOLAN
 John C., 191,201
 DORAN
 O.W., 175
 DOTY
 Lydia, 215
 DOUGHERTY
 Mary M., 204
 DOUGLASS
 Nancy, 189,199
 DOWNING Family, 176
 DRAKE
 Hester, 197,199
 DRAPER
 Fred L., 191,202
 DUCKER
 Henry J., 189,192
 DUNN
 John K., 195,197
 DURHAM
 William A.H., 191,201
 EATON Family, 176
 ECKMAN
 Ella, 197,199
 EDGAR
 Geo. B., 191,192,194,197,
 198
 EDWARDS
 H.S., 177
 EIDEMILLER
 A.G., 172
 ELLIOTT
 Annie, 196,199
 W.P., 189
 ELLIS
 Estella, 208
 ELSTON
 John G., 191,201
 ELSWORTH
 Rachel, 198,199
 ENDACOTT
 John, 190,195
 ENNIS
 A.T., 191,192,194,195
 EPPERSON
 Lillian, 207
 ERNST
 Barbara, 197,199
 EVANS
 E.C., 177
 Lizzie A., 164
 Samuel B., 191,199
 FAGAN
 Peter F., 191,199
 FAIRBANKS
 Ettie M., 198,199
 FARWELL
 Henry, 189,191,195,196
 FAWL
 P., 177
 FAY
 Thomas M., 191,201
 FERGUSEN
 E.C., 190
 FERREE
 Alie, 208
 FIEGENBAUM
 F.W., 195
 FINCH
 Selinda, 189,199

FINDLEY
 William T., 191,200
 FISHBURN
 Ezra, 191,201
 FITZPATRICK Family,
 176
 FITZWATERS
 M., 177
 FIX
 Albert, 191,201
 FLAHERTY
 Martin, 191,201
 FLINN
 Sarah T., 196,199
 FLORY
 C., 164
 Lida, 195,199
 Sarah Viola, 164
 FLUKE
 W.W., 172
 FOGERTY
 B., 175
 Family, 176
 FORD(E)
 George, 191,198
 John A., 191,199
 FORTNEY
 Family, 176
 P.R., 174
 FOWL
 C., 177
 FOWLER
 Louisa S., 193,199
 Richard, 192,202
 FOWLES
 Alfred T., 192,199
 FOX
 Eva, 181
 Isaiah, 192,200
 Mary, 206
 FRAIM
 Alice A., 197,199
 FRANKFORTH
 Ethel, 206
 FRASER
 Mary Alice, 180
 Sylvester Faulkner, 180
 FRAZIER
 Clementine, 213
 FRIDENSTINE
 Rena M., 193,199
 FULLER
 Charles R., 192,200
 FULLERTON
 Robert D., 192,201
 FUNK
 Anna M., 195,199
 GAINES
 E.A., 175
 Family, 176
 GALLAGHER
 Mary F., 190,199
 GAMES
 Minnie J., 196,199
 GARDNER
 E.E., 177
 GARFIELD
 James A., 179
 GARST
 I.B., 203
 GATES
 Susie E., 194,199
 GAUSNELL
 Rosa E., 194,199
 GEISS
 Theresia, 193,199
 GEORGE
 J.T., 177
 R.A., 189
 GERLACH
 H., 195,196
 GERLARH
 H., 194
 GERLARK
 Henry, 197
 GERMAN Family, 176
 GIBSON
 Emma, 190,199
 Lona Ward, 215
 GIDONS
 Lula, 192,200
 GIERTZ
 Bertha, 189,200
 GILL
 Edward, 193
 Elizabeth, 204
 GILLULI
 Mariah Isabelle, 194,200
 GIMBLET
 Effie, 203
 GIVAN
 Maggie, 191,200
 GLEED
 Charles S., 192,200
 GLENN
 Julia A., 195,200
 GNEFKOW
 Minnie A., 190,200
 GOBIN
 Hillary A., 196
 GOODIN
 T.K., 177
 GORE
 Mabel E., 192,200
 GRAHAM
 C., 177
 GRAY
 Mary, 195,200
 Thomas B., 192,201
 GREASON
 T., 177
 GREEN
 Edward, 192,201
 George, 215
 Maggie, 215
 GREGG
 Clara M., 196,200
 GRESS
 Rosa, 203
 GRIFFIN
 Marianna, 191,200
 GRIFFITH
 C.E., 191
 G.W., 171
 Mary E., 195,200
 GRINKE
 Wilhelminna, 208
 GRISARD
 Susan, 192,200
 GROSSKOPF
 Paul, 175
 GROVE
 Sarah J., 190,200
 GUFFIN
 Mary Matilda, 180
 GULLETT
 C.W., 189
 GUM
 Samuel K., 192,201
 GURNEY
 Rose, 208
 GUSTAFSON
 John W., 192,199
 GUTHRIE
 Mary, 195,200
 HADLEY
 Louis, 192,202
 HALDERMAN
 Winnie, 191,200
 HALLER
 John, 198
 HAM
 Arabelle, 190,200

HAMILTON
 Newton, 192,199
 HAMM
 William E., 192,199
 HAMMERT
 Bernhard W.H., 192,200
 HAMMYD
 Josephine, 205
 HAMPTON
 Capt., 184,185
 HARDIN
 James H., 192,201
 HARDING
 Charlie, 175
 C.P., 175
 Elmer, 175
 Family, 176
 Scott, 175
 W.D., 177
 HARMAN
 Betty V., 189,200
 HARRELL
 C.E., 205
 HARRIGAN
 M.F., 189,190
 HARRIS
 Amanda W., 193,200
 Jennie, 204
 Lena, 192,200
 Mrs., 204
 HARTLEY
 Family, 176
 Frederick Wm. Augustus,
 200
 Samuel E., 192,200
 HARVEY
 Ed, 205
 Ed S., 205
 Tallyrand, 192,201
 HASKIN Family, 176
 HASKINS
 A.J., 177
 HASTIE
 William L., 192,201
 HATCHER
 Peter M., 192,201
 HAUSE
 George A., 192,202
 HUSMANN
 George C., 192,202
 HAVENS
 George, 215
 Jo Ann, 215
 HAWKINS
 William, 192,200
 HAYDEN
 William, 192,200
 HAY(E)S
 A., 177
 Frank M., 216
 H., 177
 HEATON
 Josephine, 207
 HEBERLING Family, 176
 HECOX Family, 176
 HEIDRICH
 Anna Mary Minnie, 197,
 200
 Mary, 197,200
 HELFICH
 Edward C., 192,200
 HENDRICKS
 Maxine, 205
 HERSCHELL
 Bertha, 207
 HERTZLER
 Annie M., 193,200
 HESS
 Charles, 192,200
 HIATT
 Abigail Ann Meade, 176,
 181
 Alice, 181
 Alpharus J., 180
 Alveretta, 180
 Anna, 181
 Clyde, 180,181,182
 Effie Zirena, 180,181
 Elda Ann, 173
 Elmer, 180
 Family, 176
 Frances Elizabeth Smith,
 176
 F., 177
 Henry, 173,174,175,176,
 177,178,179,180,181,
 182,183,184,185,186
 Homer Fedora Petro, 180,
 181
 Kumwegif Ceginette
 "Wegie", 180,181,194,200
 Leni Leoti, 181
 Mary, 181
 Oaxana Clary, 180,181
 Orel Onida, 178,180,
 181,182
 Querentha Lenore
 "Quintie", 180,181
 Silas, 173,180
 HIATT, cont.
 Theron Cenajah, 180,
 181
 Zirona "Zidie" Vadola, 180
 HIBBARD
 Sheldon W., 192,201
 HICKS
 Charles E., 192,201
 Mary C., 195,200
 HIDDLESTON
 Charles O., 192,200
 HILES Family, 176
 HILL
 E.F., 197
 William C., 193,200
 William V., 193,199
 HINDMAN
 Albert H., 174,175
 John C., 193,199
 Silas, 174
 HINES
 Eva F., 196,200
 George, 193,200
 HINSON
 Francis A., 191,200
 HIRD
 Blanch, 205
 HOAD
 Alvin B., 193,201
 HOCK
 Carrie, 205
 HOLINGSWORTH
 Elburn, 210
 HOLLOWAY
 S.E., 177
 HOLMAN
 James F., 193,199
 HOLT
 Nellie, 196,200
 HOPKINS
 Charles B., 193,201
 HOTCHKISS
 Emaline, 170
 HOUGLAND
 Maxine P. Moore, 216
 HOUK
 Rose, 208
 HOUT
 Omena, 203
 HOUTS
 G.R., 191,192,196
 HOWE
 L.C., 195
 HOWELL
 Anza F., 194,200

HOWELL, cont.
 George W., 193,199
 HOWLAND
 C.G., 191
 HOWSLEY
 William M., 193,199
 HUBBELL
 S.H., 177
 HUCKER
 William H., 193,200
 HUDDLESTON
 T.L., 207
 HUFF
 Minnie R., 189,200
 HUGGARD
 Catherine S., 195,200
 HUGHES
 Sarah E., 164
 HUGHS
 Roselia, 208
 HUMBERT
 Ida M., 197,200
 HUMPHREY
 Anna, 189,200
 HUNTER
 Parlee, 192,200
 HURST
 Charles W., 193,199
 HUTCHINS
 James R., 193,202
 HYDE
 Laura B., 197,200
 HYLAND Family, 176
 HYMAN(N)
 S.B., 190,193
 Samuel B., 192
 HYRE
 Charles W., 193,200
 Daniel, 193,200
 ICE
 Albert, 203
 Calvin, 203
 Edward, 203
 Elsie, 203
 Emery, 203
 Frances, 203
 Johnnie, 203
 Leonard, 203
 Lovey, 203
 Mabel, 203
 Margaret, 203
 Martin, 203
 Martin F., 203
 Ralph, 203
 Raymond, 203
 ICE, cont.
 Thomas, 203
 William T., 203
 W.T., 203
 IKENBERRY
 Archie, 203
 Jess, 203
 Lloyd, 203
 Lloyd H., 203
 Milton, 203
 Milton E., 203
 Otis, 203
 Ralph, 203
 Thomas, 203
 ILIFF
 James G., 193,199
 ILLIAN?
 Clara, 203
 Edmond, 203
 Etta, 203
 Fred, 203
 Henry, 203
 Lillian, 203
 Olive, 203
 Oswold, 203
 INGLE
 Charles, 203
 Edith, 203
 Grant W., 203
 Harold, 203
 Merle, 203
 Robert G., 203
 INGRAM
 Irwin, 204
 IRELAN
 Wm., 190,193,195,196,197
 W., 164
 IRVIN
 David, 216
 Elmer, 204
 Elmer B., 204
 Hannibal, 193,200
 John A., 204
 Roy, 204
 JACKSON
 Family, 176
 Jacob, 193,201
 Lucinda, 193,200
 JACOBS
 Family, 176
 John, 204
 Marie, 204
 Rachel, 204
 William, 204
 JAIRMS?
 Ella, 204
 Frank H., 204
 Marguerite, 204
 Ruth, 204
 JAMES
 Allen, 204
 Allie C., 204
 Charles A., 204
 Clarence, 204
 Clifton, 204
 Edgar, 204
 Flora, 204
 Geneva, 204
 Jennie, 204
 May, 204
 JAMESON
 Edd, 204
 Gertrude, 204
 James M., 204
 John, 204
 Keith, 204
 Kenneth, 204
 Leonard, 204
 Ralph, 204
 Roy, 204
 JAMISON
 Annie, 193,200
 JARBOE
 J.W., 164
 JARDON
 Francis, 204
 JAYQUASH
 William, 193,202
 JEFFRIES
 George, 204
 G.T., 204
 Mary, 204
 Wilbur, 204
 JEHLE
 Alford, 204
 Anna, 204
 Mary H., 204
 Selma, 204
 Teekla, 204
 Walter, 204
 JENKINS
 Annie, 198,200
 Carrie, 204
 E.M., 177
 Family, 176
 F.M., 177
 Hiram S., 204
 JENNINGS
 Evelyn, 204

JENNINGS, cont.

Frank A., 204

JENSEN

Andrew, 204
Arthur, 204
Charles, 204
George, 204
George B., 204
Henry, 204
Laurits, 204
Lilia, 204
Mildred, 204

JESSIE

Arthur, 204
Carrie, 204
George, 204
Hattie, 204
Mary, 204
Mattie, 204
Paul, 204
Sarah, 204
Silas, 204
William G., 204

JESSUP

Abigail, 180,181

JEWETT

Abbie E., 192,200

JOHANNING

Adolph, 204
Alvin, 204
Amelia, 204
Anna, 204
Carl, 205
Clara, 204
C. Frederic, 204
Daniel Jr., 204
Daniel W., 204
Edward, 204
Elmer, 204
Ernest, 204
Esther, 204
F.H., 204
F.W., 204
Harold, 204
Helen, 205
Henry, 204
H. Ferdinand, 204
Isabel, 204
J. William, 204
Katherine, 204
Lois, 204
Louisa, 204
Louise, 204
Lydia, 204
Margaret, 204

JOHANNING, cont.

Mary, 204
Otto L., 204
Paul, 204
Paul H., 205
Ruth, 204
Sophia, 204
Sophie, 204
William, 204
William H., 205

JOHANSON Family, 176

JOHNS

Alta, 205
Anna, 205
Ella, 205
Frank H., 205
Helen, 205
Lena, 205
Marguerite, 205
Ruby, 205
Ruth, 205
Stanford, 205

JOHNSON

Alberta, 205
Allene, 205
Anna, 205
Arden, 205
Beatrice, 205
Bessie, 205
Carl, 205
Carrie, 205
Cecil, 205
Charles, 205
Charles Jr., 205
Charles W., Sr., 205
Clarence, 205
C. Oscar, 205
C.F., 177
Dwaine, 205
Earl, 205
Edith, 205
Ed. F., 205
Elmer, 205
Esther, 205
Family, 176
Frances, 205
Frank, 193,200,205
Freda, 205
Gertrude, 205
Grant U., 205
Grover, 205
Harriet C., 200
Harriett C., 198
Harry, 205
Harry C., 205

JOHNSON, cont.

Henry F., 205
Horace, 205
John, 205
John H., 205
John T., 205
Lawrence, 205
Louis, 205
Lucile, 205
Marie, 205
Mary, 215
Mary C., 205
May, 205
Philip, 205
Phoebe, 205
Ray T., 205
Roy, 205
Ruby, 205
Samuel, 205
Selma, 205
Sibley, 205
S.L., 194
Vincent, 193,201
Willard O., 205
William, 193,199,205
W.H., 205

JONES

Alice, 205
A. Milton, 205
Catherine, 164,165
Charles, 205
Charles A., 205
David Lewis, 164
David L., 165,193,201
David R., 193,200
Delbert, 205
Dorothy, 205
Edward, 164,165
Edward Jr., 165
Edward Sr., 165
Eleanor, 205
Estate, 205
Frank, 205
Fred, 205
George C., 205
Henry R., 193,201
Hugh Lewis, 164,165
James H., 205
John Llewelyn, 164,165
John R., 205
Lizzie A., 165
Margaret, 204
Meridith, 164,165
Normand, 205
Richard, 164,165

JONES, cont.
Richard Ismael, 164
Richard J., 164,165
Robert, 205
Sarah Bell, 205
Sarah Lewis, 164,165
Syras, 205
Tegidon Phillips, 164,
165
Thomas S., 164
William, 205

JORDAN

Adolphus D., 205
Bourke, 205
Cecil, 205
Charles, 205
Claud, 204
Edgar, 204
Elsie, 205
Frances, 205
Frank C., 205
Irene, 205
Katherine, 205
Leona, 204
Leoti, 204
Martin J., 193,199,204,
206
Mary, 205
Ralph, 205
Robert, 205
Violet, 204

JOY

Elma, 206
Loren, 206
Nelson T., 193,202
William G., 206

JUNKINS

Robert M., 206
Ruth, 206

KAHLE

August, 206
Henry, 206
Henry Sr., 206
Herman, 206
Mary, 208
Minnie, 206

KAISER

Ada, 206
Alex, 206
Amelia, 206
Anna, 206
Charles, 206
Christian J., 193,201
C., 206
Hattie, 206

KAISER, cont.

Isabell, 206
James, 206
Jennie, 206
Louie, 206
Lula, 206
Minnie, 206
William, 206

KALB

Floyd E., 206
Glenn, 206
Lester, 206
Ralph, 206
Raymond, 206

KAMPSCHRADER

Annie, 206
August H., 206
Carl, 206
Harry, 206
Helen, 206
Olin, 206

KAMPSCHRODER

Arthur, 206
Emma, 206
Ruby, 206
Walter, 206
William, 206
William H., 206

KAMPSCHROEDER

Alvin, 206
Charles F., 206
Edith, 206
Fred H., 206
Glenn, 206
Howard, 206
Louis, 206
Marie, 206
Mattie, 206
Ralph, 206
Robert, 206
Thomas, 206

KANNENBERG

Freda, 208
Johanna, 204
Lura, 208
Theckla, 208

KASBERGER

Albert, 206
Allee, 206
John, 206
Mildred, 206
M., 206

KASBOLD

Carrie, 206
Clara, 206

KASBOLD, cont.

Ernest, 206
Luelle, 206
Marguerite, 206
Paul A., 206

KASOLD

Albert G., 194,200

KASSINGER

Charles, 206
James, 206
Jennie, 206

KEENEY

Ellen, 215

KELLERMAN

Frank J., 206

KELLEY

Anna, 206
Carl D., 206
Edith, 206
George E., 206
Katherine, 206
Martha, 206
Michael, 206
W.H., 206

KELLOGG

Benjamin O., 206
Elsie, 206
Grace, 206

KELLY

Harry M., 206
Wendell, 206

KELSALL

I. Samuel, 192,193,194,
198

KENDALL

Laura J., 190,200

KENNE

D., 177

KENNEDY

Bell, 206
Carl, 206
Dee, 206
Edna, 206
Effie, 206
Elizabeth, 206
Emma F., 206
Eugene M., 181,206
E.N., 206
Francis, 206,207
Frank H., 206
Fred, 206
Fred J., 206
Harry, 206,207
Howard, 206
Jay, 181,206

KENNEDY, cont.

Jenny, 206
Joseph, 206
Lawrence, 206
Lizzie J., 214
Lola, 206
Lynn, 206
Martha, 206
May, 206
Minnie, 206
Mrs. W.J., 206
Nellie, 206
Orrin, 206
Paul, 206
Roy, 206
Samuel, 206
Samuel W., 207
Scott, 206
W.B., 173

KENNER

Joseph J., 207

KERNS

Clare, 207
Frank, 207
Gale, 207
Kate L., 207

KERSLEY

George E., 207

KETTERING

Atnieda, 207
Estate, 208
Esther, 207
George, 207
Ira A., 207

KIDING

Tillie, 205

KIEFER

Elmer F., 207
Eugene, 207

KILGORE

Chester W., 207

KIMARD

Eldo, 207
E.A., 207
Francis, 207
Hershel, 207
Louis, 207

KIMBALL Bros., 171

KINDRED

E.B., 207
Leslie, 207

KING

Olive, 207
Vernon, 207
Viola, 207

KINGERY

Everett, 207
Florence, 207
Longie, 207
Mabel, 207
Myrtle, 207
William, 207

KINNE

Ezra P., 194,202

KINZIE

Marjorie, 207
Roy C., 207
W.A., 207

KIRBY

Allen, 207
Anna, 207
Daniel, 207
George, 207
Glenn, 207
Glynn, 207
John, 207
Ralph, 207
Walter, 207
William, 207

KIRCHNER

Charles R., 207
Gerald, 207
Helen, 207

KIRKPATRICK

Merritt M., 194,199

KISER

Frank P., 207
Lawrenia, 207
Mary, 207
Naomi, 207

KISLER

Ama, 205

KLING

Sarah J., 197,200

KLOPFENSTEIN

Edward, 207
Luther, 207
Stanley, 207

KNAACK

Anna, 192,200

KNAKE

Dora, 207
Hilda, 207
Marie, 207
Pearl, 207
William H., 207

KNOWLES

John W., 207
William, 207

KNSEPFEL

Ernest G., 194,200

KNUDSON

Henrietta, 204

KOEHLER

A.J., 207
Baby, 207
Bessie, 207
Edith, 207
Edna, 207
Elfreda, 207
Emma, 207
Harvey, 207
Henry, 207
Hilda, 207
John, 207
John E., 207
Louise, 207
Paul, 207
Pearl, 207
Raymond, 207
Russell, 207
William A., 207

KOEHRING

Dorothy, 207
Gertrude, 207
William E., 207

KOHHR

May, 206
W.H., 206

KOLB

Alice, 203

KOOGLER

M., 177

KOWING

Benjamin, 207
Ruby, 207

KRAFT

Gladys, 208
Irwin B., 208
Milton, 208
Roland, 208

KRAMER

Benjamin, 208
Richard, 208

KRAPP

F.M., 208
Grace, 208
Laura, 208
Louise, 208
Oscar, 208

KRATSINGER

Chloe, 208
Ethel, 208
George, 208

KRATSINGER, cont.
 G. Ed, 208
 Orta, 208
 Paul, 208
 KRING
 Alice, 208
 Dora, 208
 Heirs, 208
 John, 208
 Katherine, 208
 Milton, 208
 Oakley Vane, 208
 KROM
 Ellen J., 207
 KRUEGER
 Hermann, 194,201
 KUNDSON
 Arthur, 207
 Charles, 207
 Kund?, 207
 Marie, 207
 Russell, 207
 KUPPER
 Lawrence, 208
 KYLE
 James, 194,201
 LACEFIELD
 Henry C., 180,194,200
 LaCROIX
 May, 197,200
 LaHAY
 Francis E., 188
 Toussaint, 185,186,187,
 188
 LAHRMANN
 Sophia L., 198,200
 LAMB
 Adella, 208
 Alma, 208
 Charles, 208
 Daniel C., 208
 Elizabeth, 208
 Eva, 208
 Letha, 208
 Mabel, 208
 LANCASTER
 Dorothy, 208
 Edna, 208
 Edyth, 208
 Louise, 208
 Mary, 208
 William, 208
 William H., 208
 LANDER
 John, 194, 200
 LANDIS
 Armin, 208
 Audrey, 208
 Edgar, 208
 E.S., 208
 Henry, 208
 Virgil, 208
 Virgil A., 208
 Ward, 208
 LANDON
 Claude, 208
 Claude Jr., 208
 Edna, 208
 H.J., 208
 John, 208
 Mary, 208
 Ray, 208
 William, 208
 LANE
 Gen., 183,184,185
 James H., 202
 Lenora, 206
 May, 202
 LANGENDERFER
 George Jr., 208
 George W., 208
 Marguerite, 208
 LANGNER
 Freidrich, 194,199
 LANKFORD
 K.S., 197
 LANSDOWN
 John C., 208
 Margaret, 208
 LAPTAD
 Agnes, 208
 Alice, 208
 Fred G., 208
 Leland, 208
 Lois, 208
 Marguerite, 208
 Max, 208
 Paul R., 208
 Pauline, 208
 Robert, 208
 LAQUA
 Fred, 208
 Joe, 208
 LARCOM
 C.H., 208
 Lee, 208
 Lenning, 208
 Lorena, 208
 Robert, 208
 LARIMER
 Hugh D., 194,201
 LASH
 Eliza, 205
 LASWELL
 Edna, 208
 Elsie, 208
 Marion, 208
 LATHROP
 Abbie L., 195,200
 LAUGHLIN
 Charles, 208
 Clark, 208
 Cora, 208
 Etta, 208
 Fred E., 208
 Homer, 208
 Howard, 208
 Oshen, 208
 Robert, 208
 Roy, 208
 Wade, 208
 LAVERY
 Kate, 207
 LAWRENZ
 Anna, 208
 August, 208
 August Jr., 208
 Bertha, 208
 Charles, 208
 Charles G., 208
 Charles Jr., 208
 Emma, 208
 Frances, 208
 Fred, 208
 Gilbert, 208
 Henry, 208
 Henry W., 208
 Herbert, 208
 Martha, 208
 Minnie, 208
 LAWSON Family, 176
 LEARY
 L., 177
 LEE
 Dudley, 194,197
 LEEMAN
 Lewis, 194,199
 LEHMANN
 Augusta, 190,200
 LEISHER
 Henrietta J., 193,200
 LEONARD
 L.M., 197
 Oscar P., 194,201

LeSEUR
 Owen C., 194,200
 LESSER
 John, 194,201
 LETCHER
 Julia A.H., 198,200
 LEVETT
 Walter W., 194,199
 LEWIS
 Cora, 189,200
 David, 164
 James W., 194,199
 J., 191,195
 Philip M., 195
 Sarah, 164
 LICHTFIELD
 Josie A., 194,200
 LINDBURG
 Lotten, 196,200
 LIPPY
 Ada F., 191,200
 LITTELL
 Mary A., 191,200
 LIVINGSTON
 Effie A., 191,200
 LONG
 Elizabeth, 198,200
 Maggie, 195,200
 LOSEY
 Family, 176
 M., 177
 P., 177
 LOTHHOLZ
 Minnie, 189,200
 LOTZT
 Mr., 207
 LOVE
 A.E., 186
 LUTZ
 Louis, 194,201
 Sophia, 206
 LYMAN
 George W., 194,199
 LYSINGER
 Lincoln, 194,201
 MACHIA
 Carrie, 204
 MACK
 Lida, 189,200
 MACKLIN
 Family, 176
 MADLE
 Emma, 206
 MAGGS
 W.B., 193

MAGRATH
 Jos., 194
 MAIHEL
 J., 177
 MALLISON
 Nellie G., 192,200
 MARFILIUS
 Anna Christine, 192,200
 MARKEL(MARKLE)
 Gabriel, 185
 J., 177
 MARKS
 A., 171
 Carrie S., 197,200
 MARVIN
 Jas., 189,190,191,193,
 194,196,198
 MASON
 Ella L., 193,200
 MATBIA
 Carrie, 205
 MATHER
 Luella, 195,200
 MATHEWS
 Francis, 194,201
 Myrtle Y., 198,200
 Sarah S., 192,200
 William T., 194,199
 MAUL
 John H., 197
 MAYBERRY
 William R., 194,200
 MAYSWINKLE Family, 176
 McBRIDE
 Alexander, 180
 Anna, 180
 Family, 176
 Margaret, 181
 McCAB
 Bridget E., 194,200
 McClAIN
 Mary, 216
 McCLELLAN
 Gen., 170,172
 McCLINTOCK
 Laura, 205
 McClURE
 Orville, 194,199
 McCONNELL Bros., 171
 McCOUNELL
 Albert, 208
 McCOY
 Justus B., 194,200
 McELROY
 William, 195,201

McFADDEN
 Mary Leone, 190,200
 McFARLAND
 Harriet S., 194,200
 McFARLANE
 Albert, 195,201
 Ben, 171
 John, 171
 McGEE
 Jacob, 202
 McGINNIS
 Mary F., 193,200
 McINTIRE
 L.O., 172
 McKAY
 Mary, 193,200
 McKEE
 Cornelia, 191,200
 McKENNE
 A., 177
 McKENZIE
 A., 177
 H., 177
 McKIRAHAR
 M.F., 195
 McLAUGHLIN
 Andrew, 180
 McMILLON
 Frank W., 195,200
 McMURTRIE
 John F., 195,201
 McNEIL
 Belle M., 191,200
 MEAD
 Abigail "Aby" Ann, 179,
 180,181
 Alonson, 180
 MEANS
 Hugh, 204
 MEEKER
 Charles S., 195,201
 MEITH
 Agnes L., 190,200
 Edith A., 194,200
 MELLON
 William A., 195,199
 MERCER
 W., 190,195
 MERRITT
 Alice May, 194,201
 MESSER
 G.A., 177
 METTNER
 F.F., 167

MICHAEL
 John W., 195,199
 Joseph, 192
 Wm. M., 195
 MIFFLIN
 Viola May, 192,201
 MILLER
 C., 177
 Estella, 207
 F.C., 177
 Josiah, 174
 Louisa J., 189,201
 MINNER
 Joel A., 195,199
 MINOR
 Laura, 195,201
 MITCHELL
 David T., 186,187
 MOHLER
 Salinda, 195,201
 MONROE
 A., 171
 Madison, 195,200
 MONTFOORT Family, 176
 MONTGOMERY
 J.S., 208
 Mrs., 175
 MOON
 Joseph R., 195,201
 MOORE
 Ernest J., 195,201
 Family, 176
 Fannie, 194,201
 Frank W., 195,200
 Maxine P., 216
 MORGAN
 Charles A., 195,200
 John A., 195,200
 MORRIS
 Joseph L., 195,200
 Lilian, 198,201
 MORRISON
 Cornelius W., 194,199
 MOSS
 E., 174
 Family, 176
 J.L., 177
 MOTLER
 J.A., 193
 MOYES
 Anna M., 168
 MOYS
 Fay, 166,167
 William H., 166,195,202
 MUNIX
 C., 177
 MUSICK
 C.J., 208
 NEECE
 Nancy, 215
 NEISLEY
 Mary E., 197,201
 NELSON
 Family, 176
 Fred H., 195,198
 Julia, 192,201
 NEWLIN
 John, 214
 NEWSTIFTER
 Louis, 195,202
 NICOL
 Archie B., 195,199
 NICOLAY
 George, 195,200
 NORRIS
 Thomas F., 191
 NORTON
 John Q.A., 189,190,191,
 192,193,194,195,196,
 197,198
 Marie V., 193,201
 NOSSIS
 Thos. F., 193
 NOWAK
 Lendvie, 195,199
 NUFFER
 August, 195,199
 OATMAN
 Marian, 204
 OEHRLE
 Godfrid, 195,201
 OHSE Family, 176
 OLDS
 Frank B., 189
 OLSON
 Gerda Sofie, 195,201
 Helen, 207
 Paul, 195,201
 OSHEL
 Thos. W., 190
 OSMOND
 Robert M., 195,200
 S.M., 189,190,191,195
 OTIS
 Mark E., 170
 OTTEN
 Claude Henry, 216
 OTTENS
 Henry, 216
 OTTOWA
 C., 177
 OVERBAUGH
 Bessie, 204
 OVERTON
 Anthony Jr., 196,200
 OWEN
 William H., 196,201
 OWENS
 A., 174
 Family, 176
 W., 177
 W.R., 174,177
 O'LAUGHLIN
 James P., 195,200
 O'NEIL
 Herbert L., 195,201
 PARKER
 Martha J., 216
 Mary M., 192,201
 PATE
 Alice L., 193,201
 PATTERSON
 Mary E., 190,201
 Matilda M., 192,201
 William C., 196,199
 PATTY
 Frank, 196,201
 PAULY
 Josiah, 196,201
 PAWNALL
 T., 177
 PECK
 Francis J., 193
 PEDRICK
 Julia E., 164,193,201
 PEER
 William H., 196,201
 PETEFISH
 Ethyl Talley, 174
 Family, 176
 L., 203
 PETERSON
 Augusta Sophia, 193,201
 Elias, 196,200
 Hannah, 195,201
 PHILLIPS
 Minnie, 207
 PICKERING
 Ella, 209
 PICKETT
 Mary Elizabeth, 189,201
 PIERATT
 Jesse, 196,200
 William G., 196,201

PIERCE
 Lillie L., 190,201
 Mr., 177
 PIERSON
 Pier Anton, 196,201
 PLASKET
 John R., 196,202
 POLLACK
 Malinda Fosbrook, 167
 POLLOCK
 Thomas Allen, 166,167,
 168
 Thomas H., 167
 PORTER
 Preston, 196,200
 POWELL
 Mattie M., 191,201
 PRATHER
 Charles E., 196,199
 PRAY Family, 176
 PREBBLE
 Fannie, 195,201
 PRESTON
 Delbert, 207
 PRICE
 David T., 196,199
 May, 203
 R.C., 203
 Taira, 197,201
 PUREL
 Jacob, 196,201
 QUAYER
 W.A., 189
 QUAYLE
 W.A., 197
 RANDALL
 Edwin M., 196,201
 Nellie B., 193,201
 RAY
 Edward C., 190
 T. Jeff, 196,199
 RAYBOURN
 Alzira E., 194,201
 READ Family, 216
 REAGAN
 John, 196,201
 REDD Family, 215
 REED
 Chester, 215
 Darius, 215
 Evelyn, 204
 George, 215
 Millie E., 191,201
 Priscilla, 215
 Victor, 215
 REHN
 Christian, 190,193
 REICHARDT
 Charles G., 196,199
 RENDER
 Jennie E., 196,201
 RICH
 Minerva, 191,201
 RICHARDSON
 Gen., 185
 Mrs., 177
 RICHIE
 Col., 173,179
 RICHTENLIMER
 Lena C., 207
 RICKMAN
 Allen, 196,199
 RIEM
 Amelia, 203
 RIGBY
 Richard, 196,202
 RITTER
 Sophia, 196,201
 ROBERTS
 Col., 184
 ROBERTS
 Alice Annie, 195,201
 Belle Brandon, 170
 Emaline Hotchkiss, 170
 Isabel, 170
 John, 170
 John Newton, 169,170,
 171,172
 ROBINSON
 D., 177
 Jennie F., 197,201
 M., 171
 ROBISON Family, 176
 ROE
 William H., 196,201
 ROGERS
 Horace M., 196,199
 John W., 196,202
 ROUSSEY
 Elizabeth, 205
 RUDROW
 William T.S., 196,199
 RUNYAN
 James A., 196,199
 RUSE
 Otis C., 197,200
 RUSSELL
 Leander, 197,199
 SAILE
 Anna, 194,201
 SAILE, cont.
 W., 177
 SAMPLE
 Clara, 205
 SANBORN
 John R., 197,201
 SANITER
 Family, 176
 G., 177
 SAUER
 Frank, 197,199
 SAULT
 H.M., 168
 SAWYER
 L.M., 177
 SAYLOR
 Clara N., 198,201
 SCHAAKE
 Ottillie L., 204
 SCHARBAGER
 Mary, 196,201
 SCHEHRER
 Wendlin, 197,199
 SCHMELTZ Family, 176
 SCHULTZ
 Adeline, 206
 Christian, 216
 Lizzie, 193,201
 Mary D., 216
 SCHULZ
 Augusta O., 190,201
 SCHUMACHER
 Anna, 207
 SCHUMANN
 Peter, 192,194
 SCHURR
 Louisa, 193,201
 SCHWARTZ
 C.C., 205
 Mary, 204
 SEAMIG
 Clinton, 174
 SEARING Family, 176
 SEELE
 August, 197,200
 Frederick Wm. Augustus,
 197
 SEIBOLD
 Myrtle, 207
 SHANAFELT
 J.R., 197
 William F., 197,202
 SHANNON
 John, 188

SHAPER
 Louise, 208
 SHAW
 Frances, 204
 George B., 197,200
 Maretta, 215
 Mary, 205
 Mattie, 206
 Ray H., 216
 Sadie, 206
 SHEEHAN
 James A., 197,199
 SHEETS
 Charles, 215
 SHEPARD
 William, 197,201
 SHERIDAN
 Phil, 172
 SHIELDS
 Mary, 205
 SHIMMONS
 George A., 197,201
 SHORT
 May, 205
 SHRIMPLIN
 Emma E., 198,201
 SHULL
 Ella M., 192,201
 SHUMANN
 Peter, 189,198
 SIEGRIST
 Henry S., 197,201
 SILBERMAN(N)
 J.J., 189,192,194
 SIMMONS
 Ida M., 191,201
 J.J., 172
 SIMON
 N., 177
 SINCLAIR
 M.B., 175
 SIZER
 D.D., 174
 SKAGGS
 Marcia Green, 215
 SKINNER
 Nellie, 205
 Susie, 191,201
 William H., 197,201
 SLOCUM
 Almeda, 215
 SMELTZ
 C., 177
 SMITH
 Aaron Burr, 173,181

SMITH, cont.
 Abigail, 179
 Abigail Jessup, 173,181
 Albert L., 197,199
 Ann G., 204
 Benton, 216
 Camilla, 216
 Clarence W., 197,201
 Claude E., 215
 Daisy, 207
 D.M., 177
 D.S., 177
 Edwin, 173
 Ella L., 216
 Enos W., 216
 Family, 176
 Frances Elizabeth
 "Fanny", 173,179,180,
 181
 Henrietta, 205
 Isaiah, 179,180
 I.H., 174
 Julia, 205
 J.H., 177
 Laura A., 191,201
 Mary Ann, 180
 Mary Louise, 197,201
 SNEEGAS Family, 215
 SNOW
 May, 208
 Nannie A., 196,201
 SNYDER Family, 176
 SOLT
 Harry M., 166
 SOUDEREGGER
 Margaretha, 194
 Margarethe, 201
 SOULE
 Kate S., 206
 SOWERS
 Clara, 206
 SPANGLER
 Mary E., 194,201
 Phebe, 192,201
 SPEARS
 Ida C., 196,201
 SPIES
 Louisa, 205
 SPITTLE
 D.M., 177
 SPRING
 J.W., 189
 STANDLEY Family, 176
 STANFIELD
 Esther Reed, 215

STANLEY
 Laura, 207
 S., 207
 STANTON
 Harriett, 209
 Hattie, 209
 Hiram, 209
 Rachel, 209
 Sarah, 209
 Seth, 209
 STAPLES
 Annabel, 209
 Branson, 209
 James, 209
 James A., 209
 Josie Maud, 209
 Maud, 209
 Phebe, 209
 Samuel, 209
 STARR
 John M., 197,200
 Zurie E., 190,201
 STEEWART
 Wellington, 199
 STEPHENS
 Bessie, 207
 STEVENS
 Eva, 209
 Henry, 209
 J.J., 192
 J.T., 189,195,198
 Mary, 209
 Maud, 209
 N.O., 171
 Ruella, 209
 STEVENSON
 W.B., 193,197
 STEVER
 Mary A., 192,201
 STEWART
 Albert C., 197,200
 Anna, 209
 Eva E., 195,201
 Hellen, 209
 Henry, 209
 James, 206
 Jehu H., 209
 J.W., 193
 Mina, 198,201
 Randolph, 209
 Sarah M., 191,201
 Wellington, 197
 STIDHAM
 Amanda, 215
 Ben, 215

STIDHAM, cont.
 Ella Mae, 215
 Ester, 215
 Harvey, 215
 James H., 215
 Jasper, 215
 Mary "Polly", 215
 Meredith, 215
 Richard Singleton, 215
 Rosa Ellen, 215
 Samuel, 215
 Thomas, 215
 STOELZING
 Bertha, 207
 STOKES
 Clyde, 209
 Dorothy, 209
 Lillie, 209
 STONE
 Mary, 196,201
 STOTE
 A.H., 190,191,194,195,
 196,197,198
 STOUT
 Alice, 209
 Alvin, 209
 Alvin H., 209
 Donald, 209
 Janita, 209
 John, 209
 Lucetta, 209
 Lucilla, 209
 Mary, 209
 Rex, 209
 Ruth, 209
 Simon, 209
 STOVER
 W.D., 195
 STRAFFON
 Cora M., 197,201
 STRAIN
 D.E., 177
 STRICKLER
 H.J., 186,187,188
 STRIKENSE?
 Nettie, 209
 STRINGFELLER
 Edna Geiler, 209
 STRINGFELLOW
 Gen., 184
 STUART
 Annis, 209
 John, 209
 Robert, 209
 Robert Addison, 209

STUBBS
 Anna, 209
 Arthur, 209
 Catherine, 209
 Della, 209
 Donald, 209
 Eddy J., 209
 Edwin, 209
 Esther, 209
 Florence, 209
 George, 209
 Hazel, 209
 Herbe, 209
 Herbert, 209
 James Edwin, 209
 James Jr., 209
 John, 209
 J.T., 209
 Lenora, 209
 Margaret, 209
 Martha, 209
 Paul, 209
 Raymond, 209
 Roscoe, 209
 Ross, 209
 Stella, 209
 Stella Hostetter, 209
 Walter, 209
 Walter Roscoe, 209
 W.R., 210
 SUITER
 Alma, 210
 Anna, 210
 Dwight Everet, 210
 Ernest, 210
 Florence, 210
 Laurence Elmer, 210
 Marie, 210
 Mary, 210
 Mary Elizabeth, 210
 Maurice, 210
 Mavice, 210
 William Ernest, 210
 SULLIVAN
 Emma, 197,201
 John, 174
 J.M., 197
 J.O., 177
 SURBER
 Iva, 207
 SUTLIFF
 Addie M., 198,201
 Emily S., 170
 SUTTON
 Family, 176

SUTTON, cont.
 Harry, 175
 Laura Jane, 192,201
 SWAIN
 Mr., 188
 Shubal, 182
 SWANE
 Byron, 210
 SWEET
 Jennie M., 196,201
 SWEEZER
 Pairdee, 190,201
 SWIMLEY
 Elizabeth, 207
 SWISHER
 John, 215
 SYKES
 Lionial N., 210
 SYMONS
 Estella, 210
 Henley, 210
 TABER
 T.E., 174
 TABOR
 Mary, 210
 Orson, 210
 TALBERT
 Katherine, 210
 Mattie E., 191,201
 TALLEY Family, 176
 TATE
 J.C., 177
 TAYLOR
 Burr S., 197,199
 Mabel, 208
 Nellie, 191,201
 TESTERMAN
 F.W., 190
 THACHER
 Anna, 189,201
 Louisa, 168
 THATCHER
 Belle, 210
 Louisa, 166
 THOMAS
 Elbert, 210
 Elburn Holingsworth, 210
 Enos, 210
 Eunice, 210
 Eunice H., 210
 E.L., 192,198
 Joseph, 210
 Milton Jr., 210
 Samuel, 210
 Sarah, 210

THOMAS, cont.
 Seth, 210
 Stephen, 210
 THOMPSON
 Alice, 197,201
 Alice H., 194,201
 Family, 176
 G., 177
 Henry, 216
 Wells, 197,199
 THOMSON
 Alice H., 210
 THOREN
 Lyda S., 201
 Lydia S., 192
 THURBER
 A., 174,177
 B., 177
 Family, 176
 Whitford, 174
 TINDALL
 O.L., 190
 TINGLE
 Thomas G., 197,201
 TITUS
 Col., 185
 TRAMPTON
 William W., 197,199
 TRANSUE
 Mary A., 198,201
 TRAPP
 Amanda V., 210
 Amond, 210
 TREWARGY
 Elizabeth, 210
 Esther, 210
 Milo, 210
 TREWORGG
 Bertha, 210
 Esther, 210
 Frank, 210
 Harry, 210
 Lee, 210
 Mary, 210
 Milo, 210
 Stella, 210
 TROUT
 Martha, 194,201
 Mary E., 190,201
 TRUEBLOOD
 Dearl, 210
 Edwin, 210
 Elizabeth, 210
 Ethel, 210
 Eva, 210
 TRUEBLOOD, cont.
 Harry, 210
 Irvin, 210
 Marvin, 210
 Samuel, 210
 TURNER
 Avis, 210
 Deborah, 210
 Jesse, 210
 Laura A., 195,201
 Mary Frances, 210
 Samuel, 210
 TUSSEY
 Family, 177
 H., 174
 TUTON
 John M., 187
 J.M., 186,188
 TUTT
 Mary, 197,201
 TUTTLE
 Martha E., 192,201
 TWILLIGER
 Nancy, 207
 TYLER
 Frances, 196,201
 Lydia A., 196,201
 ULRIDGE
 Ruth, 210
 UPDIKE
 Mahon, 197,201
 VAN DUSEN
 Abraham, 197,200
 VAN HORN
 F., 174
 VAN KUREN
 Emma, 210
 H.J., 210
 VAN PELT
 R.H., 196
 VAN TRIES
 Minnie, 195,201
 VAN WOORHIS
 L., 192
 VANDEREN?
 Maary Belle, 210
 VARNUM
 Anna E., 196,201
 Hattie E., 190,202
 VERNON
 Asher, 211
 John, 211
 Mary, 211
 Maryto Sterling, 211
 Orion, 211
 VERNON, cont.
 Rosa, 211
 Sarah, 211
 VESTAL
 Eliza, 211
 Elizabeth, 211
 Frances, 211
 John, 211
 Sarah, 211
 VILES
 Anna, 207
 VITT
 Emma, 195,202
 VON KUREN
 Emma, 211
 VON RUSEN
 H.J., 211
 VOTAW
 Albert S., 211
 WAFORD
 A., 177
 WAGER
 W., 177
 WAGONER
 Elizabeth, 215
 WAGSTAFF
 Minnie A., 189,202
 WALKER
 Samuel, 187
 Sherman, 197,199
 WALL
 Elbert A., 211
 George A., 211
 Harriett, 215
 John, 215
 WALTER
 T.H., 177
 WALTERS
 Edna W., 205
 I.A., 177
 WALTERSDORF
 E.H., 177
 F., 177
 WALTON
 Amos, 211,213
 Angelo, 211
 Ardella, 211
 Emanuel, 211
 E., 211
 John, 211
 Joseph, 211
 Lizzie, 211
 Nellie, 211
 Rachel, 211
 Sylvester, 211

WARD
 George W., 185,186,187
 H.O., 177
 Sidney M., 186,187
 Thomas, 211
 WARFORD Family, 176
 WARNE
 Martha, 193,202
 WARNER
 Daniel H., 197,202
 Jerome, 198,200
 WARREN
 Alice, 193,202
 Frances, 190,202
 Martha, 211
 Mattie, 211
 WASHINGTON
 Anna, 205
 WATER
 Mary, 206
 WATKINS
 John, 211
 Margaret, 211
 Mary Ann, 166,168
 Matilda, 211
 William, 211
 WATSON
 Barclay, 211
 Eliza, 211
 Mary, 211
 Mary H., 211
 WATTS
 Elizabeth Jane, 192,202
 Samuel M., 198,201
 WAY
 Amanda, 211
 Amanda M., 211
 WEAVER
 Arthur, 216
 A.B., 216
 A.D., 216
 WEBB
 Sarah M., 194,202
 WEBBER
 May, 190,202
 WEIDMAN
 William E., 198,201
 WEIL
 Sarah E., 192,202
 WELCH
 Bernice, 211
 Edna, 211
 Flora, 211
 Henry, 211
 May, 211
 WELCH, cont.
 Orpha, 211
 WELKER
 Florence E., 198,202
 WELLS
 Margaret D., 211
 Margaret H., 211
 Mr., 177
 William, 211
 WELSH
 Bernice, 211
 Edna Grace, 211
 Emma E., 197,202
 Flora, 211
 Henry, 211
 Orpha J., 211
 WENBERG
 Sallie, 189,202
 WERTZ
 Clara I., 193,202
 Flora L., 191,202
 WESTERHOUSE
 Eddy, 198,199
 WEYARMULIER
 Dorothy Adeil, 211
 Mary Louise, 211
 WEYBRIGHT
 D., 177
 WEYERMILLER Family, 211
 WHALEY
 Henry, 198,199
 WHEADON
 Frank J., 198,199
 WHEAT
 Clifford, 211
 Laurence, 211
 Titus, 211
 WHEELER
 Edward J., 198,201
 WHITE
 Albert, 211
 Alexander C., 198,199
 Amanda, 211
 A.E., 174
 Bertha, 211,212
 Charles W., 198,201
 Christina, 212
 David, 193
 Elizabeth, 211,212
 Ereline, 212
 Fletcher A., 194
 Flora, 212
 Floyd, 211
 Fred, 211
 Fred P., 211,212
 WHITE, cont.
 Geneva, 212
 George, 212
 H.T., 174,177
 John C., 212
 Joseph T., 198,199
 Lelia Rebecca, 212
 Lizzie, 212
 Marvin Andrew, 212
 Mary, 212
 Mary Alice, 212
 Mildred, 212
 Nathan, 212
 Ora, 211
 Pliny F., 212
 Robert, 212
 Tobitha, 212
 Weldon J., 198,200
 William, 212
 WHITLA
 Jesse L., 192
 WHITMAN
 Edgar E., 198,199
 WHITNEY
 Wm., 190,191,194,196
 WIDENER
 John L., 212
 WIGGIN(S)
 Ida Belle, 196,202
 WILBER
 Agnes, 212
 Ethel, 212
 Eva, 212
 George, 212
 Gorde, 212
 Howard, 212
 John, 212
 Julia, 212
 Minnie, 212
 Paul, 212
 Samuel, 212
 WILBURS
 Julia, 212
 WILCOX
 Frank Fox, 212
 Hastings, 212
 Helen Fox, 212
 J. Hastings, 212
 Susie, 212
 WILDER
 Edward A., 198,200
 John, 189,196
 WILKS
 Howard, 212

WILLIAMS

Alice, 192,202
 Anna L., 212
 Anna S., 212
 C.E., 195
 Ed, 212
 E.M., 212
 Fannie, 212
 James, 198,200
 Randel, 212
 Ray A., 198,202
 Thomas, 212

WILLIS

Joel, 212

WILLS

Elizabeth, 212
 Joel, 212

WILSON

Abijah, 212
 Ada, 212
 Agnes, 212
 Alfred, 212,213
 Amos, 212
 Anna, 212
 Bayne, 212
 B.E., 212
 Clara, 213
 Clara Bell, 213
 Clayton, 212
 Clementine Frazier, 213
 C. Ella, 212
 Drucilla, 212,213
 Drusilla, 212
 Edgar, 212
 Eli, 212
 Eli II, 212
 Elizabeth, 213
 Elizabeth A., 212
 Ella, 213
 Fletcher, 213
 Frank, 213
 George, 213
 Grace, 213
 Henry, 213
 Herbert, 213
 Israel, 213
 Isriel, 213
 James C., 213
 Jehu, 213
 Jesse, 213
 John, 212,213
 Johnathan, 213
 Jonathan, 213
 Kate M., 213
 Levander, 213

WILSON, cont.

Lizzie C., 211,213
 Lydia, 212,213
 L.C., 171
 Mable, 212
 Margaret, 213
 Maria, 213
 Martha, 212,213
 Mary, 213
 Mattie, 213
 Nancy, 213
 Naomi, 213
 Olney, 213
 Pram, 213
 Robert, 213
 Rosella, 213
 Ruth, 213
 Ruth S., 213
 Sarah, 213
 Susanna, 213
 Sybil, 212
 Sylvia, 212
 S.F., 189
 Thomas, 213
 Thomas H., 213
 T. Jeff, 213
 Vertal, 213
 William, 213
 William P., 213
 Zoe Osborn, 213

WINEY

Thomas G., 193,195,197

WINSLOW

Elizabeth, 213
 Macajah, 213

WINTER

Carrie A., 192,202

WISE

Marie, 206

WISELEY

Elizabeth G., 196,202

WOLFE

Emma, 189,202
 William D., 198,201

WOLGMAN Estate, 203

WOOD

Emma, 213
 Fredric, 213
 Fredrick S., 213
 Herbert, 213
 Mary, 213
 Mary H., 213
 Nathan, 213
 Nathan L., 213
 Thomas, 198,200,213

WOODARD

Abbie, 213
 Anna L., 214
 Charles C., 214
 Chas., 213
 Chas. Jr., 213
 Clarence, 214
 Donald, 213
 Elizabeth, 213
 Elmo, 214
 Emeline, 214
 Emery, 214
 Emily, 214
 Eva, 213
 Evelyn L., 213
 Frederick, 214
 Gardner, 213
 Hannah, 214
 Hattie, 214
 Herbert, 214
 Iona, 214
 John, 214
 Josephine, 214
 Levi, 214
 Lizzie, 214
 Luke, 214
 Martha, 214
 Mary, 214
 Mary Alice, 214
 Maud, 214
 Maude, 213
 Nellie, 206
 Norval, 214
 Oliver, 213
 Orlando, 214
 Parker, 214
 Rachel, 214
 Ralph, 214
 Raymond, 214
 Robert, 214
 Robert L., 214
 Roscoe, 214
 Samuel, 214
 Sarah, 213,214
 Sarah A., 214
 Stephen, 214
 Thomas, 214
 William, 214
 Willis, 214

WOODWARD

Elizabeth, 197,202
 Grace, 214
 Lizzie, 204
 Mr., 172

WOODY
 Louis, 214
 William H., 198
 William H.C., 200
 WOOLLEY
 Angus J., 198,201
 WOOSON
 Gov., 185
 WOOTEN
 Bertha, 214
 Dillon, 214
 Docia S., 214
 Frances Elaine, 214
 Lucinda, 214
 M., 193
 Pearl, 214
 William S., 214
 WOOTON
 M., 192
 WREDE
 Isabel, 204
 WRIGHT
 Florence, 214
 Francis, 214
 Francis Alfred, 214
 Frank, 214
 Hattie, 214
 Jane, 214
 Jo Ann Havens, 215
 Katie, 214
 Mary, 214
 Mary H., 214
 Susan Miles, 214
 Welborn, 196
 W., 192
 WYKERT
 J., 189,191,198
 YANCY
 Hattie, 196,202
 YARNOLD
 Amelia, 166
 Anna, 166
 Anna M., 195,202
 Edwin F., 166
 Edwin T., 166
 E.L., 168
 Jemima T., 166
 Lilly Malinda, 166
 Louisa, 166
 Malinda F., 166
 Mary Ann, 167
 Mary Ann Watkins, 167
 Robert, 166, 167
 Thomas, 166, 168
 T., 167
 YARNOLD, cont.
 William Watkin Thatcher,
 166
 YATES
 Mamie E., 190,202
 YOCUM Family, 176
 YOHN
 Margaret, 191,202
 YOUNG
 Anna, 204
 ZERBACH Family, 215

THE

VOLUME XII
NUMBER 4
SUMMER 1989

PIONEER

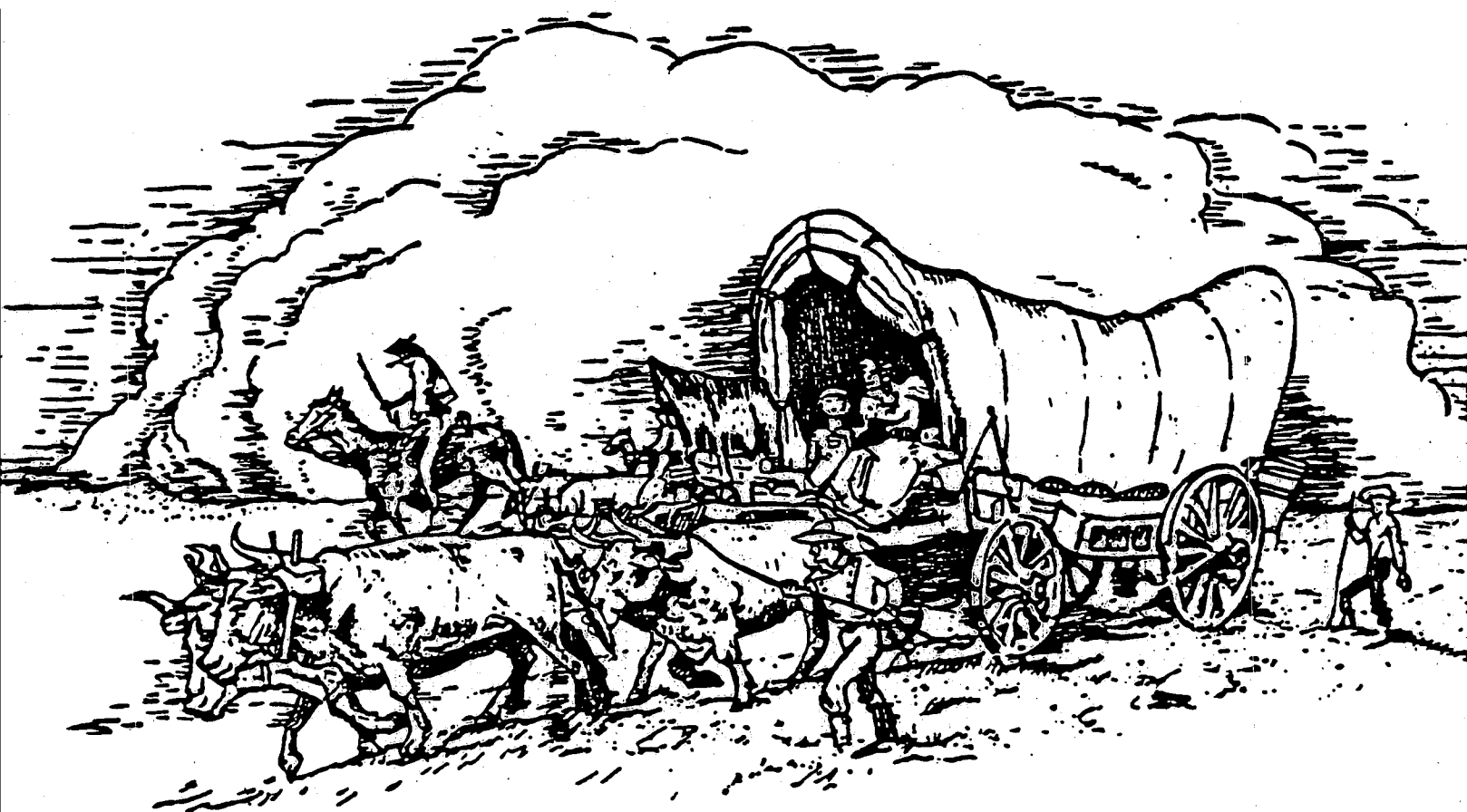

Published Quarterly By:

Douglas County Genealogical Society

P.O. BOX 3664

LAWRENCE, KANSAS 66046-0664

"THE PIONEER", D.C.G.S., Box 3664
Lawrence, Kansas 66046-0664

FORWARDING AND ADDRESS CORRECTION REQUESTED

NON-PROFIT ORG.
U.S. POSTAGE
PAID
Permit #63
Lawrence, KS 66044

