

Master The Pioneer Vol. VII (1) No. 2

→ Map Back Side of Front Cover

Reprinted 2/2006 Office Depot
Cost per copy # ~~3~~ 3¹/₂ Single Sided

THE PIONEER

Vol. VII
No. 2
Fall, 1983

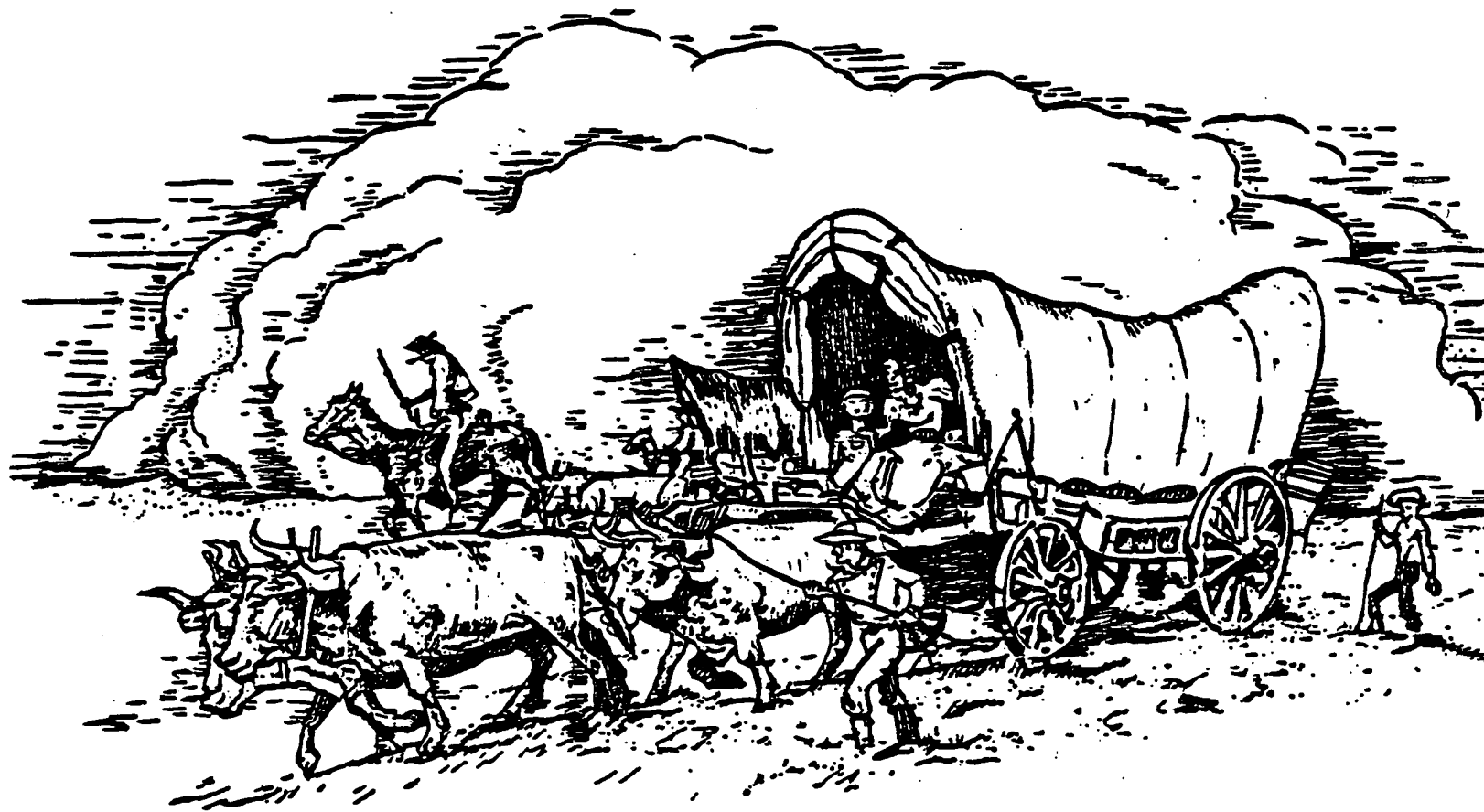

Published Quarterly By:
Douglas County Genealogical Society
P.O. BOX 3664
LAWRENCE, KANSAS 66044

Palmyra Township

Douglas County, Kansas
1982 Map

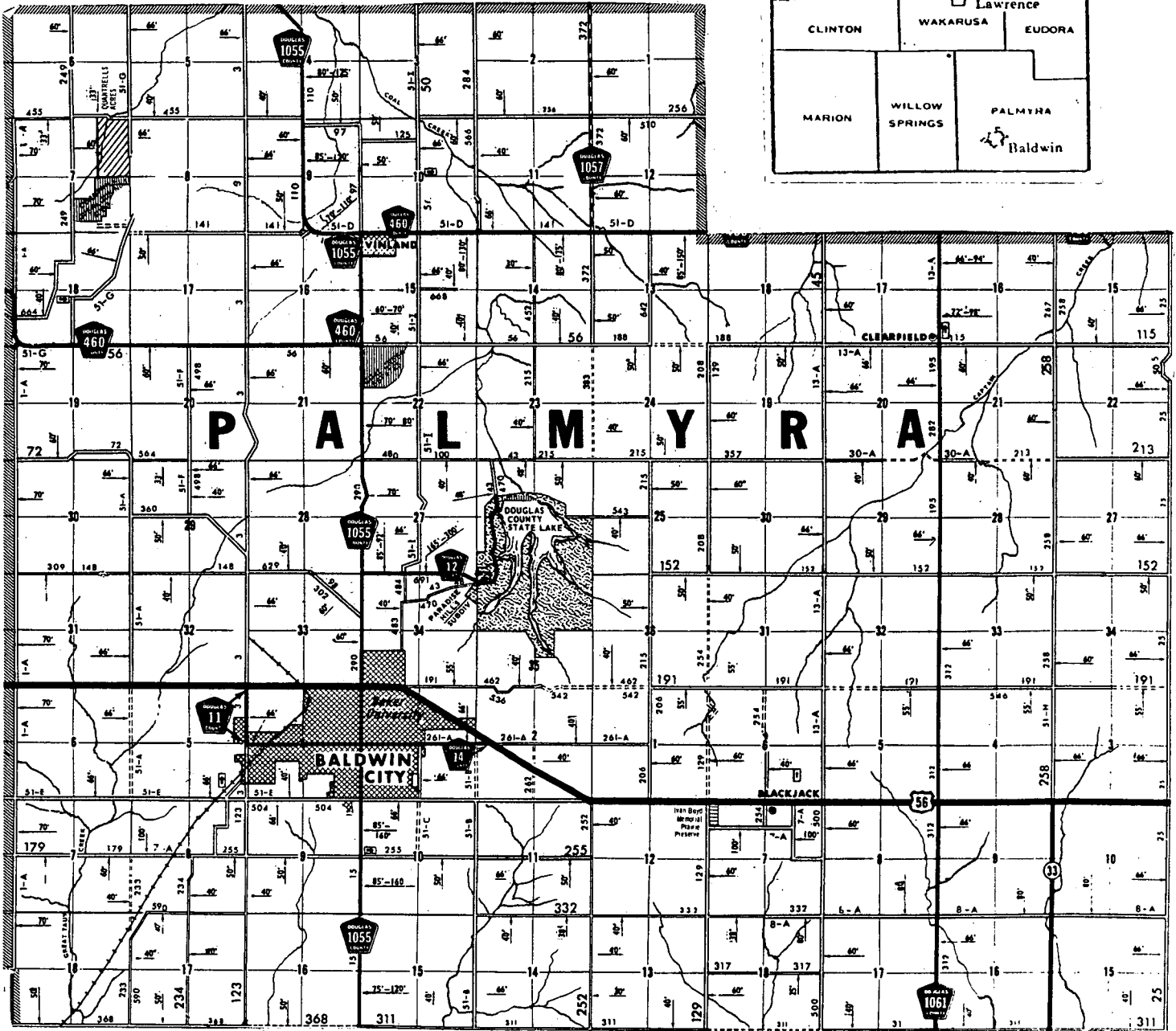
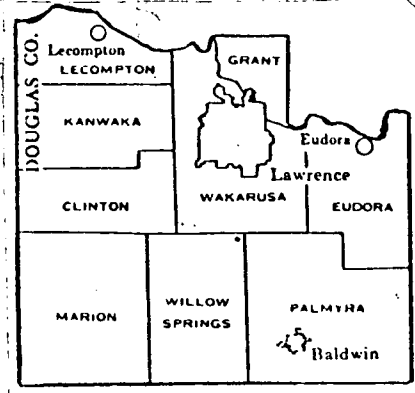

Copies of THE PIONEER may be found in the following libraries or depositories:

- The Library of Congress, Washington, D.C.
- National Genealogical Society, Washington, D.C.
- Genealogical Society of Utah, Salt Lake City, Utah
- Kansas State Historical Society, Topeka Kansas
- and many other libraries in the U.S. and Canada

"THE PIONEER"
 Published Quarterly by
 The Douglas County Genealogical Society
 P.O. Box 3664
 Lawrence, Kansas 66044

ISSN 0739-4101

Vol. VII, No. 2

Fall 1983

Contents	Page
President's Letter.	53
Douglas County Genealogical Society 1983-1984 Membership.	54
Family Records	
RALSTON Bible and Clippings.	57
Lawrence Monthly Meeting of Friends Information	58
Douglas County Certificates of Naturalization (1907-1921)	59
Poem—"My Treasures" by Georgiana BRUNE	62
Ahnentafel of Joanna HARMON ROSS.	63
Ahnentafel of Janet REUTTER	64
Genetic Disease	
"Malignant Hyperthermia" by Richard TOMSHACK	66
Douglas County Marriage Records (1872).	68
Alphabetical Listing of the Brides from (1872) Marriage Records, Douglas County, Kansas.	76
C.W. SMITH Mortuary Book (1890-1907), Lawrence, Kansas (?JAMESON, Kate to ?LAWRENCE, Leonard Infant).	80
Books of Genealogical Interest at the University of Kansas' Spencer Art Library	85
Roster of Members-I.O.O.F., Lawrence Lodge #4 (April, 1916).	86
Douglas County Townships	
<u>Clinton Township</u> -Joseph GARDNER and His Cabin.	89
<u>Eudora Township</u> -Letter from Josephine ANDERSON to Annie O. GILMORE (1910) and Biographical Sketch of John GILMORE.	90
<u>Grant Township</u> -Letter from Mary TILLOTSON EBERHARD to Her Mother, Cornelia TILLOTSON (1874)	91
<u>Kanwaka Township</u> -Deer Creek School District #48.	92
<u>Lecompton Township</u> -"Kansas River Steamboats"	93
<u>Marion Township</u> -Biographical Sketch of Meshack SANDERS	94
<u>Palmyra Township</u> -Oath of A.O. LEWIS Regarding G.R. SPURGEON.	95
List of Students of Spring Creek School District #2 (1898).	95
<u>Wakarusa Township</u> -"Recollections" by James Blaine WIGGINS.	96
Biographical Information Regarding James B. WIGGINS and his wife, Hattie Mae ROSE	98
<u>Willow Springs</u> -"Seventy Years Ago..."-Pleasant Grove Newspaper Items (1913).	99
Family Reunions	100
A Kansas Genealogist "In the News".	100
Queries	101
Postscript-Items Coming in the Next Issue of <u>THE PIONEER</u>	103

* * * * *

**"Kansas was visited by white man sixty years before Pocahontas
 saved the life of John Smith"---Lawrence Daily Journal World
 Mon. 28 April 1952**



President's Letter

We have accomplished many things in the first half of this year. Our growing membership means we are moving forward with great strides, and we welcome the new friendships, and the warm feeling that comes from working together.

Our financial situation has never been better, enabling our society to undertake even more worthwhile projects.

We now are incorporated, and have arranged for bulk mailing for our "Pioneers" and Newsletters.

It has been a busy six months of money-making projects. Our booth with the "Independence Day" celebration gained many memberships for us. Our bake sale at the Lawrence sidewalk bazaar brought together many of our members who not only donated "goodies" to sell, but endured the hot weather to work in the booth.

Our workshop in September was a memorable success. With Arlene Eakle as our speaker, how could we fail? We all came away wishing we could hear more from this very knowledgeable lady.

We have Hugh Stoupe and his daughter, Janet Payne, to thank for the success of our booth at the Maple Leaf Festival in Baldwin, they did a terrific job of organizing, which allowed us to become acquainted with many new people, and for the selling of our publications.

A special thanks to Ramona Sedlak, and Maxine Hougland for the garage sales which added over \$450.00 to our bank account. This was a big job for these two hard working ladies.

Honorable mention for Jane Wiggins who is responsible for our "Mini" workshop held the third Saturday afternoon of each month, at the Lawrence Public Library. This is a "help-day" for any member who wishes to attend. Jane is also responsible for our excellent Newsletter. She is assisted by Zona Smith.

This has been a very productive time for this society, but none of these events would have been possible without excellent board members, committee chairman, and the many people who helped - each one a very important part of our society. Let's keep working together, and moving forward.

Thanks to all for making the first half of this year a success.

Sincerely,

Jean Snedeger

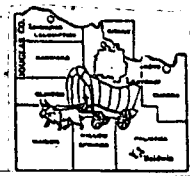
DOUGLAS COUNTY GENEALOGICAL SOCIETY
1983-1984 MEMBERSHIPCounty

ABELLA, Mr. & Mrs. N.E., 540 Oklahoma St., Lawrence, KS 66044
 AKIN, Dorothy, Rt. 2, Lawrence, KS 66044
 BANTA, John V., Jr., 2209 Kingston Dr., Lawrence, KS 66044
 BERG, Emma B., R.F.D. 2, Box 224, Lawrence, KS 66044
 BISHOP, Marguerite H., 1601 E. Glenn Dr., Lawrence, KS 66044
 BROWN, Justyn, 2024 New Hampshire, Lawrence, KS 66044
 BRUNE, Georgiana, Route 3, Lawrence, KS 66044
 BUNTON, Kathryn J., 2135 Kentucky St., Lawrence, KS 66044
 BURNETT, Jim & Peggy, Rt. 6, Box 181, Lawrence, KS 66044
 CAIN, Donald & Roberta, Rt. 4, Box 210, Lawrence, KS 66044
 CHASE, Carol Jean, 940 New Jersey, Lawrence, KS 66044
 CLARKE, Dorothy V., 1908 New Hampshire St., Lawrence, KS 66044
 CLOUGH, Vivian, Rt. 5, Box 128, Lawrence, KS 66044
 COUCH, Maudie, 631 Locust, Eudora, KS 66025
 CROWN, Irma Jean, Rt. 1, Box 276A, Lawrence, KS 66044
 DERRICK, Ilah, 333 Kansas, Lawrence, KS 66044
 DUNN, Elizabeth, 2411 Louisiana, Lawrence, KS 66044
 ELDER, Jan, Rt. 6, Box 321, Lawrence, KS 66044
 EMBERS, R. Grace, 3001 Ranger Dr., Lawrence, KS 66044
 ELNIFF, Mrs. Pauline B., 820 Sunset Dr., Lawrence, KS 66044
 GABRIEL, Margaret, Rt. 1, Eudora, KS 66025
 GORTON, Dr. Thomas & Catherine, 831 Illinois, Lawrence, KS 66044
 GRAVES, Harold & Maxine, 1828 Ohio St., Lawrence, KS 66044
 HALL, Michael O. & Janett L., 2403 Westchester, Lawrence, KS 66044
 HARGISS, Genevieve, 2503 Missouri, Lawrence, KS 66044
 HARRIS, Martha, 1045 Kentucky #2, Lawrence, KS 66044
 HARRIS, Virginia, 3418 W. 10th St. Terr., Lawrence, KS 66044
 HEEB, Lawrence J., 1706 Indiana St., Lawrence, KS 66044
 HERBERT, Robert & Shirely, 1533 Harper, Lawrence, KS 66044
 HOUGLAND, Maxine, Rt. 1, Box 153C, Perry, KS 66073
 HOUT, Goldie, Route 5, Box 128, Lawrence, KS 66044
 HUGHEY, Lora P., R.R. 1, Baldwin, KS 66006
 JAMISON, Mary I., Route 2, Box 58A, Baldwin City, KS 66006
 JOHNSTON, Mary Beth & Lisa, Rt. 6, Box 136, Lawrence, KS 66044
 KIDWELL, R.L. & Irma L., 1617 Rhode Island St., Lawrence, KS 66044
 KODER, Teresa K., Rt. 3, Box 52B, Lawrence, KS 66044
 LAWSON, A.J. & Mary, 2246 Tennessee, Lawrence, KS 66044
 Lecompton Historical Society, Lecompton, KS 66050
 LEWIS, Donna, 2900 Moccasin Dr., Lawrence, KS 66044
 LONG, Fern, Box 125, Eudora, KS 66025
 LUCAS, Warren, 3009 Tomahawk Dr., Lawrence, KS 66044
 MAYCUMBER, JoAnna, 1106 3rd St., P.O. Box 204, Baldwin, KS 66006
 McCRARY, Letha, 1900 W. 31st E-19, Lawrence, KS 66044
 MEYER, Pauline F., 1227 Brook, Lawrence, KS 66044
 MORGAN, Mrs. John, 1110 East 19th St., Lawrence, KS 66044
 NEELLEY, Robbie, 1908 E. 19th St., Lawrence, KS 66044
 NORTHWAY, Judith, 2208 Vermont, Lawrence, KS 66044
 PARKER, Martha, Rt. 2, Box 99, Overbrook, KS 66524
 PAYNE, Bertha, 936 Holiday, Lawrence, KS 66044
 PAYNE, Janet, Baldwin, KS 66006
 POSTMA, James L., 1st Nat'l Bank Tower, Box 507, Lawrence, KS 66044
 PUCKETT, Ruby, 1524 St. Andrews, Lawrence, KS 66044

RAYBERN, Donald & Jennifer, 2616 Alabama, Lawrence, KS 66044
 REUTTER, Janet M., 1809 W. 21st ST. Terr., Lawrence, KS 66044
 RUTLEDGE, Jane, 2620 Stratford Rd., Lawrence, KS 66044
 SANDERS, Hattie, Box 635, Baldwin, KS 66006
 SCHOTT, Cynthia, 806 East 14th St., Lawrence, KS 66044
 SEDLAK, Ramona, 1500 E. 25th Terr., Lawrence, KS 66044
 SHELDON, Evelyn, 2908 Chisholm Dr., Lawrence, KS 66044
 SIMMONS, Hazel Lee, 1646 Barker St., Lawrence, KS 66044
 SMITH, Claude & Zona, 939 Pamela Lane, Lawrence, KS 66044
 SMITH, Etta Irene, 1634 Alabama St., Lawrence, KS 66044
 SNEDEGER, B. Jean, P.O. Box 665, Lawrence, KS 66044
 SPENCER, Iona B., R.R. #1, Lecompton, KS 66050
 STOUPE, Hugh, 1739 Alabama St., Lawrence, KS 66044
 SWEETS, Judy M., 2905 Moccasin Dr., Lawrence, KS 66044
 TALLEY, Fay, 2020 Emerald Dr., Lawrence, KS 66044
 TRANSMEIER, Jo Ann, Rt. 6, Box 73, Lawrence, KS 66044
 VAN LOENEN, Gail, 232 Deerfield Lane, Lawrence, KS 66044
 VAUGHN, Donald & Wilma, 1946 Barker Ave., Lawrence, KS 66044
 WELLING, Edna, Rt. 6, Box 126, Lawrence, KS 66044
 WHITTEN, Mary Connie, Rt. 2, Lawrence, KS 66044
 WIGGINS, Dorothy R., 2020 Stratford Rd., Lawrence, KS 66044
 WIGGINS, Jane M., Rt. 5, Box 54, Lawrence, KS 66044
 WINCHELL, Arthur & Mary Lou, 927 Crestline, Lawrence, KS 66044
 WOODWARD, Jody (Joan F.), 301 Lawrence Ave., Lawrence, KS 66044

Out of County

BEASLEY, Mr. & Mrs. Willis H., Jr., 1525 S. Garfield St., Denver, CO 80210
 BOCK, Mildred M., 13811 Kimberly Dr., Largo, FL 33540
 BOGGS, Mrs. Vernon, Rt. 2, Box 272 H, Grove OK 74344
 CAMP DALE, Sheila R., Box 44, Overbrook, KS 66524
 CASTEEL, Vera, 204 Randolph Rd., Kansas City, MO 64119
 CHAPMAN, Maliveene, 604 N. Mulberry St., Ottawa, KS 66067
 CLINE, Reba, 1100 Crane Rd, Pampa, TX 79065
 COTTER, Dennis J., 1162 Rockport Ct., Columbus, OH 43220
 EVERLEY, Robt. S., 9515 Lee Blvd., Leawood, KS 66206
 Finney County Genealogical Society, P.O. Box 592, Garden City, KS 67846
 GIBSON, Francis D., 599 Whitehorn Dr., Midland, MI 48640
 GRAF, K. Lenore, 6209 E. 101st, Kansas City, MO 64134
 HANSEN, Mrs. Georgia M., 308 East Rumble Rd., Modesto, CA 95350
 HAYNES, Elizabeth, 4952 Sea Wolf Dr., Santa Rosa, CA 95405
 HENDRICKS, Helen Starks, 2425 Peppermint Dr., Modesto, CA 95355
 IRVIN, Virginia V., 2109 20th Ave., Monroe, WI 53566
 JUDGE, Roma Gay, 625 Stevenson Ave., Enumclaw, WA 98022
 KNOX, Dennis I., 162 S. Kings Highway, Stillwater, OK 74074
 KNOX, James, P.O. Box 147, Valley Falls, KS 66088
 LANGDON, Laverna, Rt. 2, Spring Hill, KS 66083
 MAKER, Betty L., 8340 Greensboro Dr., No. 1107-2, McLean VA 22102
 MARTIN, Gail, 100 S. Atchison, El Dorado, KS 67042
 MATTHEWS, Mary June, P.O. Box 542, Portola, CA 96122
 METSKER, Shirley A., Rt. 2, Box 26B, Brighton, CO 80601
 MOORE, Mrs. P.H., Rt. 11, 56 Warren Drive, Morristown, TN 37814
 PEARSON, Frank E., 4 S. California St., Lodi, CA 95242
 REID, Janet, 13863 Kinbrook St., Sylmar, CA 91342
 RIEDEL, Kolean, P.O. Box 594, Wellsville, KS 66092
 ROSS, Joanna Harmon, 805 N. 5th, David City, NE 68632

SANDERS, Mrs. Elizabeth, Rt. 5, Box 220, Warrensburg, MO 64093
 SCHELL, Dorothy Viets, 731 S. Blaine, Moscow, ID 83843
 SCHWEITZER, Dr. George K., 7914 Gleason Rd. C-1136, Knoxville, TN 37919
 SHIELDS, Clarence, 3812 NW 69, Oklahoma City, OK 73116
 SHRIMPLIN, Edith, 902 Frazier, Valley Falls, KS 66088
 SMITH, Adell Carr, 2558 W. Village Lane, Springfield, MO 65807
 STURMAN, Leonard M., 1022 N. Marles, Santa Ana, CA 92706
 THOMAS, Stephen A., 624 Honeysuckle, Olathe, KS 66061
 TURNER, Lorene Wells, 1638 Hillcrest, Woodward, OK 73801
 VOPICKA, Mrs. Joane, 9312 S. Harding Ave., Evergreen Park, IL 60642
 WHIPPLE, Judith C., Route 1, Box 222, Rainier, OR 97048
 Wisconsin State Historical Society, 816 State St., Madison, WI 53706

DOUGLAS COUNTY GENEALOGICAL SOCIETY
 1983-1984 OFFICERS

President: Jean SNEDEGER, 1638 Rhode Island, Lawrence, KS 843-7322
 Vice-President: Don VAUGHN, 1946 Barker, Lawrence, KS 843-5917
 Secretary: Hugh STOUPE, 1739 Alabama, Lawrence, KS 841-4230
 Treasurer: Ramona SEDLAK, 1500 E. 25th Terr., Lawrence, KS 841-0411
 Librarian: Wilma VAUGHN, 1946 Barker Ave., Lawrence, KS 843-5917
 Editor: Judy SWEETS, 2905 Moccasin Dr., Lawrence, KS 842-7271
 Genealogist: Ilah DERRICK, 333 Kansas, Lawrence, KS 842-1797

COMMITTEE CHAIRPERSONS

Refreshments: Donna LEWIS - 842-9636
 Advertisement: Jody WOODWARD - 842-2457
 Newsletter: Jane WIGGINS - 843-1619; Zona SMITH - 843-6296
 Study Group: Jane WIGGINS - 843-1619
 Membership: Grace EMBERS - 843-3739
 Telephone: Dorothy CLARKE - 843-2360
 Indexing: Gail VAN LOENEN - 842-8171



Season's



Greetings





RALSTON Bible Records

This Bible was recently donated to the DCGS. The Title page reads as follows: The Holy Bible, American Bible Society, New York, 1895. Lora A. RALSTON BROWN was probably the owner of the Bible. From various clippings found in the Bible it appears that Lora BROWN lived in Waverly, Kansas.

Births:	E.V. RALSTON	born Dec 22 1838
	Martha A. Githens RALSTON	born Oct 16 1836
	Mary McCORKLE	born Sep 14 1842
	Elizabeth J. RALSTON	born Sep 11 1865
	George R. RALSTON	born Feb 26 1868
	Lora A. RALSTON	born May 30 1870
	Mary E. RALSTON	born June 7 1878
	Hattie O. RALSTON	born Apr 2 1880
	Zella P. RALSTON	born Sep 10 1882
	Carl N. RALSTON	born Nov 21 1885
	Sylvia Bertha BURTNER	born July 21 1896
	Bessie DAVIS	born June 21 1895
	Uncle Sam P. RALSTON	Sep 3 1837
Deaths:	Martha A. RALSTON	died May 27th 1873 36-7-11
	George R. RALSTON in Dawson City, Alaska	died Oct 17th 1898 30-7-21
	Elias Valentine RALSTON	died Feb 3 1912 73-1-11
	Mary RALSTON	April 7 1917 74-6-23
	Carl Newton RALSTON	April 18 1920 35 yr 4 mos 28(?) d
	Mary Esther MILLER	July 5 1921- 43 yr 28 d
	Sam P. RALSTON	April 8 1927
	Zella P. JOHNSON	June 28 1934
	Hattie O. NOAH	April 13 1944
	Lizzie HOARD(?)	April 9 1945

On fly leaf of Bible: "8th anniversary 1942-52 radio-10 short radio station waves-1 month ago 157 stations-709 stations".

Ralston Bible continued:

Loose clippings in the Bible are: Obituary notice of J. M. RAGSDALE; Obituary of P.H. ATCHISON; Death notice of Mrs. Ed YEAGER; Obituary of Mrs. Brutus COMBS, daughter of Mr. and Mrs. George W. BURKE of Wavery; Obituary of Frank B. HYLE; Christmas greeting note from O.P. and Nellie C. SPEIRS of Claremont, Calif.; "Thank-you" from Jerry and Jan; A list of "callers at Lora BROWN's"; Photos of Marcus and Esther de FINCK; Photo of Grace, Philip and Waldo; grocery receipts; Biblical clippings; etc.

The DCGS would be willing to send this Bible to a descendant of one of the family members listed in the Bible if proof is furnished showing relationship.



**Information from Loose Papers in the Minutes Book
of the Lawrence Monthly Meeting of Friends**

A certificate of membership for Mrs. Nellie Walton certifies that she is an acceptable member of the First Methodist Episcopal Church in Lawrence and is affectionately commended to the fellowship of The Friends Church in Lawrence. Signed - Jas. Marvin, Preacher in charge. Date - Nov 1st 1886.

A letter of right of membership from the Springdale monthly meeting received for Amos G. Wilson and Martha Wilson, his wife with minor children, Edgar, and Mabel Pearl Wilson. Signed - Andrew Jones and Isabell Hess, clerks; James G. Small, correspondent. Dated 1st month 9th 1892.

Letter from J. P. Stanley, Kansas City, Mo., dated June 6th 1893, requests that membership be discontinued and name be taken from the records of the church.

A request from the Tonganoxie monthly meeting, dated 6th month 17th 1893, for rights of membership for William H. Wilson and Nancy Ruth, his wife. Signed - Jonathan Winslow and Amy Betts, Clerks; Mary H. Kirby, Correspondent.

A letter to recommend Jno. Woodard and Rachel C. Woodard having moved from Buffalo monthly meeting. Signed - M. N. Bundy and Enima McCain, clerks; Wm. B. Whitaker, Correspondent. Dated 6 month 24th 1893.

Dr. Cyrus R. Dixon, a minister of the gospel, with whom we have unity, and Julia F., his wife with their minor children, Daisy and George Dixon, having settled within your limits request a transfer of their certificate of membership... Signed - Whittier monthly meeting held in Whittier, Los Angeles, County, Calif. 8 mo, 12th 1893. Signed - Wm. V. Coffin and Dora J. Andrews, clerks for the day.

Certificates of Naturalization 1907-1921

Copied from Certificate Stubs #50701-50750 in Volume 3815 at the office of the Clerk of the District Court, Judicial Building, Lawrence, KS.

Abbreviations used: DI-Declaration of Intention filed, place and date; DCDC-District Court of Douglas County, KS; PN-Petition for Naturalization filing date; Wf-Wife's name, age and place of residence; Ch-Children's names, ages and places of residence; R-Remarks; DO-Date of Order; #Certificate number.

ANDERSON, Gustaf, Age 63; DI-DCDC 29 Oct 1868; PN-5 Nov 1906; Wf-Carrie, Tonganoxie; Ch-Annie Conn, 36, Dwight, KS & Emma Conn, 28, Dwight, KS; DO-4 Feb 1907; #50704.

ANDERSON, John A., 48; DI-Criminal Court, Jackson Co., MO 31 Dec 1888; PN-5 Nov 1906; Wf-Mary Christena Anderson, Dg.Co.KS; Ch-Ethel Victoria Anderson 16, Franz Edgar-14, Esther Carolina-11, Carl Elmer-6, Olga-5; DO-4 Feb 1907; R-written in ink "5 May '08-Cancelled and forwarded to Washington, May 1908"; #50701

ANDERSON, John Conrad, 45; DI-filed under Section 10 of Act of Congress of 9 May 1918. PN-11 Sept 1918; Wf-Inez Mildred Anderson, 832 Tenn. St., Lawrence, KS; Ch-William B. Anderson, b. 11 Sept 1901, Lawrence, George F. Anderson, b. 1 Nov 1902, Lawrence, Ks; DO-5 May 1919; #50729.

ANDERSON, Olof, 56; DI-Circuit Court, Jackson Co MO, 10 Mch 1881; PN 5 Nov 1906; Wf-Betty Anderson, Lawrence, KS; Ch-Ellen-22, John Edwin-19, Anna Cecelia-14, Lawrence, KS; R-"May 5, '08 cancelled and forwarded to Washington 19 Dec 1908, Henry H. Asher, Clerk"; #50701.

BAREELDES, Marie Louise Johanna Helen, Age 66; DI-DCDC 19 Nov 1908; PN-17 Nov 1913(?); DO-4 May 1914; R-written in red ink "Lawrence, Kansas, Jan 25, 1915-Cancelled as per order of United States District Court of Topeka, Kansas Jan 11, 1915, Chas. E. Moss, Clerk"; #50723.

BEAR, Abraham, age blank; DI-"None required-discharged soldier; PN-16 Jan 1920; DO 2 Feb 1920; #50731.

BENSON, August, 56; DI-Dist. Court Monroe Co, Albia, IA, 30 Apr 1883; PN-27 May 1908; Wf- Lena Benson, Dg Co KS; Ch-Vivian Lenore, 9 yrs, Lecompton; DO-9 Nov 1908; #50711.

BOEHLE, August Henry, 43; DI-DCDC 10 Aug 1886; PN-24 Nov 1906; Wf-Augusta, 41, Lawrence; Ch-Henry 18, Arthur 17, Grace 15, William 12, Bertha 9-all Lawrence; DO-6 May; R-"May 5, '08 cancelled forwarded to Washington May 19, '08"; #50708.

BOWMAN, Henry, 56; PN-Filed under the provisions of Act of 25 June 1910; Petition filed 3 May 1917; Wf-Sarah Elizabeth Bowman, b 18 Sept 1861, 1809 Mass. St. Lawrence, KS; Ch-Helen Jackson Bowman, b 23 Apr 1905 at Buffalo, NY, adopted; DO-5 Nov 1917; #50728.

BROHAMMER, Anselm, 61; DI-Probate Court Summit Co OH 17 Oct 1876; PN-11 Feb 1910; Wf-Deceased; Ch-None; DO-21 Feb 1911; #50717

CARLSON, John Emil, 45; DI-DCDC 30 Sept 1918; PN-25 Oct 1920; Wf-Blank; Ch-Blank; DO-7 Feb 1921; #50735.

COHEN, Morris, 30; DI-DCDC 18 Mch 1918; PN-18 Jun 1921; Wf-Mary; MC-1; DO-7 Nov 1921; #50747

DELAHUNTY, Rhody, 63; DI-DCDC 4 Apr 1870; PN-25 Oct 1906; R-"5-5-08 Cancelled forwarded to Washington, Sept 16, '08"; Wf-Blank; Ch-William, & Rhody of Kansas City, KS, Julia, NY, Jeremiah, Nellie and Thomas of Lawrence, Charles of Wichita and John, Los Angeles, CA; DO-4 Feb 1907; #50702.

DISQUE, Heinrich, 56; DI-DCDC 6 Oct 1885; PN-30 Jan 1909; Wf-Magdalena 44, Dg Co KS; MC-Charley 19, Henry 17, Louisa 15, Gerhard 13, Edward 5, all residents of Dg Co; DO 3 May 1908; #50714.

DUCOMMON, Mark Julius, 20; DI-DCDC 8 Jan 1915; PN-19 Jan 1921; Not married; DO-2 May 1921; #50740.

FRIEDMAN, Aaron, 41; DI-Circuit Court Jackson Co MO 12 Feb 1905; PN-31 Jan 1916; Wf-Rebecca F.; MC-Harold Bernard F. & Julius Mayer F.; DO-1 May 1916; #50727.

GABRIEL, Gottlieb Herman, 67; "Petitioner is honorably discharged soldier and makes application for citizenship under Section 2166; PN-6 Jun 1910; Wf-Eliza Scheutter Gabriel, Deceased; DO-20 Nov 1911; #50719.

GA(O)LITZKY, Sam Wolfa, 28; DI-Dist. Court Shawnee Co. 8 Oct 1914; PN-9 Apr 1921; Wf-Lilean, Lawrence; MC-Wilbert Marshall, 10 months; DO-7 Nov 1921; #50743.

GUNTERT, Robert, 61; DI-DCDC 27 Nov 1908; PN-13 Dec 1913; Wf-Karalina Guntert, Lawrence, Ks; Ch-Lena 33, Lawrence, Robert 30, Morehead, MN; Emil 21, Lawrence; DO-4 May 1914; #50724.

HADL, Alois, 60; DI-DCDC 16 Sept 1872; PN-12 Nov 1906; Wf-Tillie 47, Eudora, KS; MC-Tillie 20, Albert 18, Clara 17, Edda 15, Willie 13, Pobroy 11, Mike 10, Caroline 8, Nora 6, Phetus 7, Gertrude 4, Otto 3, August 2--all live at Eudora; DO-6 May 1907; R-"May 5, '08 Cancelled" forwarded to Washington May 19, '08"; #50706.

HADL, Joseph, 68; DI-DCDC 30 Oct 1896; PN-12 Nov 1906; Wf-Katie, Eudora; MC-None; DO-6 May 1907; R-Signed + this mark Joseph Hadl, "May 5 '08 Cancelled forwarded to Washington Dec 19, '08, Henry Asher, Clerk"; #50707.

HADL, Stephen, 62; DI-DCDC 16 Sept 1862; PN-26 Nov 1906; Wf-Annie, 62, DeSoto; MC-Henry 19, Eudora & Fred 18, DeSoto; DO-May 6; R-"May 5 '08 Cancelled" forwarded to Washington May 19 '08; #50709.

HAMMER, Christian Gotthelf, 49; DI-DCDC 27 Mch 1917; PN-23 May 1919; Not married; DO-2 May 1921; #50739.

HAMMER, Rudolph Fredrich, age blank; DI-DCDC 27 Mch 1917; PN-23 May 1919; Not married; DO 2 May 1921; #50738.

HESS, Carl Henry, 36; DI-District Court Douglas Co 3 Nov 1894; PN-4 Nov 1908; Wf-Eva Hess, 26, Lawrence; MC-Anna Katherine 9, John William 7, Carl Fred 5, Henry 2; DO-4 May 1909; #50715.

HESS, William Frederick, 32yrs 7 mo; DI-Dist Court, Shawnee Co 30 Jun 1908; PN-24 Aug 1914; Wf-None; DO-1 Feb 1915; #50725.

HUFF, William, 76; DI-DCDC 25 Feb 1918; PN-30 Oct 1920; Wf- name-blank, Baldwin City, KS; DO-7 Feb 1921; #50737.

HUNSINGER, Christian Henry, 47; DI-DCDC 29 Mch 1918; PN-15 Jun 1921; Wf- Sophia Hunsinger, 1140 NJ St., Lawrence, KS; MC-Wilfred, 18; DO-7 Nov 1922.

KAHN, Julius, 53; DI-DCDC 30 Oct 1886; PN-5 Nov 1906; Wf-Lucetta, Reno, KS; MC-Louisa 30, Reno; Minnie 29, Reno; Annie 27, Reno; Emma 25, Bushnell, IL; Augusta 24, Reno; DO-4 Feb 1907; #50705.

KOEHLER, Paul, 49; DI-DCDC 15 Mch 1918; PN-15 Apr 1921; Wf-Bertha, Eudora; MC-Louise 19, Hilda 17, Edna 15; DO-7 Nov 1921; #50745.

KOELBING, Frederick Louis, 49; DI-DCDC 8 May 1906; PN-12 Oct 1908; Wf-Louise Elise Koelbing, Eudora; MC-none; DO-3 May 1909; #50713.

KEYNE, Sylvester Samuel, 48; DI-DCDC 6 Nov 1916; PN-13 Nov 1919; Wf-Ann Jane Klyne, 937 NH St., Lawrence; MC-Matilda Gwendoline, b 7 Sept 1896 at Shelden, ND, resides at 937 NH St., Lawrence; DO-3 May 1920; #50733.

LARSEN, Hans Andersen, 32; PN-16 Jan 1920; DO-2 Feb 1920; #50732.

LOUGH, Samuel Alexander, 56; PN-Affidavit in lieu of filed (no date) DCDC; Wf-Mary L. Lough, 51, Baldwin City, KS; MC-Samuel Allen Lough, 20, Baldwin City; DO-blank; #50741.

LURY, Horace Knight, 42; DI-DCDC 13 Aug 1918; PN-4 Nov 1920; Wf-Anna E. Lury 508 N. 7th St., North Lawrence, KS; DO-7 Feb 1921; #50736.

NELSON, Christian Norman, 66; DI-DCDC 27 Dec 1884; PN-30 Mch 1908; Wf-Deceased; MC-none; DO-18 Nov 1908; #50712.

OLSON, Charles Augustus, 39; Filed under Section 10 Act of Congress 9 May 1915; PN-21 Sept 1918; Not married; DO-5 May 1919; #50730.

POHL, Herman, 62; DI-DCDC 8 Apr 1918; PN-7 Jun 1921; Wf-Augusta, Baldwin, KS; MC-Ernest Albert, 15; DO-7 Nov 1921; #50750.

PORTEOUS, George Alexander, 35; DI-DCDC 22 Nov 1909; PN-29 Jul 1915; Wf-(?) Elita Porteous, 24, Lawrence; MC-None; DO-1 Nov 1915; #50726.

PROTSCH, Richard Ernst, 50; DI-District Court of the United States for Kansas, First Division 21 June 1918; PN-17 June 1921; Wf-Lulla Mary; DO-7 Nov 1921; #50744.

SCHEHRER, Wendelin Edward, 50; DI-DCDC 11 Jun 1907; PN-4 Nov 1911; Wf-Barbra Schehrer, Eudora, KS; MC-Albert 20, Mary 19, Willie 16, Alma 13, Martha 9, Emma 4; DO-5 Feb 1912; #50720.

SCHEURLE, William, 57; Petition filed under the provision of Act of 15 Jun 1910; PN-5 Oct 1920; Wf-Blank; Ch-Blank; DO-2 Feb 1921; #50734.

SETTERBERG, Carl Henry, 38; DI-Dist. Court Riley Co KS 31 Oct 1891; PN-20 Mch 1907; Wf-Bessie Auguste, 23, Lawrence; MC-Alvin Henry, 2 yrs; R-"May 5, '08 cancelled. Turned over to Hedrick, Ass't Atty 4 Nov 1907". #50710(See #50716)

SETTERBERG, Carl Henry, 40; DI-Dist. Court Riley Co. 31 Oct 1891; Wf-Bessie Augusta; 25; MC-Alvin Henry, 4; DO-1 Nov 1909; #50716. (See #50710 preceding page)

SIENDENTOPF, Robert, 29; DI-Superior Court Ferry Co. Washington 6 Aug 1906; PN- 18 May 1910; Wf-none; DO-21 Feb 1911; #50718.

STEINBRING, Emil Otto, 43; DI-DCDC 11 Mch 1918; PN- 8 July 1921; Unmarried; DO-7 Nov 1921; #50746.

STRAFFON, Charles Warren, 56; DI-DCDC 24 Mch 1883; PN-4 Aug 1913; Wf-Emma V. Straffon, Lawrence; No children; DO-24 Nov 1913; #50721.

VAN HOREBECK, Alphonse, 38; DI-DCDC 31 May 1918; PN-6 Apr 1921; Wf-Edith, Lawrence, KS; MC-none; DO-7 Nov 1921; #50748.

WALKER, Henry, 70 yrs 9 mo; DI-Court of Buchanan Co IA 10 May 1894; PN-26 Sept 1913; Wf-Angle Walker, Baldwin, KS; Ch-Frank, b 21 May 1890, Baldwin, KS & William, b 10 Jun 1895, Baldwin, KS; DO-2 Feb 1914; #50722.

ZILLNER, Joseph, 46; DI-DCDC 4 Mch 1918; PN-18 Apr 1921; Wf-Barbara, Eudora; MC-Margaret, Frances, Paul, Bernard, Joseph, Robert, George, all of Eudora; DO-7 Nov 1921; #50749.

--Copied by Pauline B. Elniff

MY TREASURES



They tell me.
 "Why don't you get a nice new set
 Of matching dishes? Throw these relics out!"
 Dispose of these, my friends? On never-----
 This plate is from the set my mother chose for me.
 The rest have all been gone these many years;
 And here's her teapot, how the memory clings
 Of gentle hands and tender, loving smiles.
 Oh, no! This sugar bowl with handle chipped
 Reminds me of the babe who long ago
 Pulled on the cloth; my, my the mess!
 But only the handle chipped. I love it so!

This bowl, too large for shrunken family now,
 Was my Great-Grandmam's, her full, hard life
 And many children speak through all the years
 When I enjoy this bowl and polish it.
 And this candy dish brings haunting memories
 Of home-made fudge, Christmas trees, candles
 And all the wonder of a young girl's heart.
 A beloved Aunt once treasured this small cup
 And now it's mine to remember and to love.

These dishes are all treasures, memories
 Of family and friends and happy days.
 Each time I use them, wash them, handle them,
 My family is much closer, gathering 'round
 To bring support and much remembered love.

Georgiana Brune



ANNENTAFEL OF JOANNA HARMON ROSS

	BORN	MARRIED	DIED
1. Joanna Marie HARMON (married Richard Glenn ROSS)	1928 MO	1959 CA	
2. Jesse Blane HARMON	1894 MO	1917 MO	1936 MO
3. Anna Teresa WEIXELDORFER	1895 MO		1977 MO
4. Jonathan Ransom HARMON	1867 KS	1889 MO	1938 MO
5. Louisa Frances ROBERTSON	1874 MO		1964 MO
6. Louis WEIXELDORFER	1868 BOH	1891 MO	1912 MO
7. Josephine (Sophia) REIMER	1872 MOR		1943 MO
8. William Thomas HARMON	1843 OH		1900 KS
9. Nancy Ann CULP	1843 MO		1879 MO
10. Jesse ROBERTSON	1827 TN		1900 MO
11. Hester Ann	1833 IN		1903 MO
12. Raymond WEIXELDORFER	1844 BOH		1910 MO
13. Anna KELLERMANN	1846 BOH		1916 MO
14. Hieronymus REIMER	AUS		
15. Karoline MEITNER	AUS		
16. Henry HARMON	1816 VA	1837 OH	1864 MO
17. Zerilda HASKINS	1817 VA		1890 MO
18. Jonathan CULP	1803 SC	1832 MO	MO/OR
19. Malinda MUNKIRS	1811 TN		MO/OR
20. Joseph ROBERTSON	1793 VA	1818	1853 MO
21. Mary CLARK	1794 VA/TN		1854 MO
24. John WEIXELDORFER	BOH		
26. L. KELLERMANN	BOH		
32. Thomas HARMON	1786 VA		MO/OH
33. Sarah GREEN	1798 VA		MO/OH
34. William HASKINS	1776 SC/VA/NC		1873 OH
35. Nancy	1780 VA		MO/OH
36. Augustin CULP	SC		
38. Redmond MUNKIRS	1790 VA		1844 MO
39. Polly LYNCH	1791 VA		TN
76. John MUNKIRS			
77. _____ CAMRON			

Most early Douglas County records spell the surname WEIXELDORFER as WEICHSELDORFER.

Compiled October 11, 1983 by Joanna Harmon Ross
805 N. 5th Street
David City, NE 68632

CORRECTIONS:

Vol V, No. 2, p. 64-"Charles E. RAUFMAN" should read Charles E. KAUFMAN.

Vol VI, No. 4, p. 166-Should read: "...Sarah C. Rash of Greenfield, Ind. on Aug. 25 1864 at Greenfield, Ind. by John Rardin..."

Vol VI, No 4, p. 166-Should read, Clarence JAMESON-Longton, Kas.

Vol VI, No. 4, p. 167-Julia Ann RASH died Oct 4 1870.



HNENTAFEL OF JANET REUTTER

Ped. Chart #	Name	Born	Married	Death	Profession	Immigration
1	Janet Marie REUTTER	1958 OK			Teacher	NA
2	Ivan Fred REUTTER	1926 OK	1957 NM		Refrigeration Technician	NA
3	Freda Maxine LUDLOW	1930 KS			Registered Nurse	NA
4	Johannes REUTTER	1883 Ger.	1916 OK	1965 OK	Farmer	1888
5	Wilhemina Josephine HAUSLER	1892		1970 OK		
6	Lonnie Paul LUDLOW	1904 KS	1928 KS	1974 KS	Automobile Mechanic	NA
7	Vera Juanita PEARCE	1904 KS		1981 KS	Teacher 1926-27	NA
8	Johann Peter REUTTER	1845 Ger.	1874 Ger.	1892 IL(?)	Farmer	1888
9	Henrietta RATH	1853 Ger.		1936 OK		1888
10	Rudolph HAUSLER	1862				
11	Josephine WEINLICH	1866				
12	Hampton LUDLOW	1877 IA	1900 KS	1964 KS	Farmer	NA
13	Luella AUSTIN	1878 IL		1967 KS		NA
14	Homer Douglas PEARCE	1881 MO	1903 KS	1940 MO	Farmer	NA
15	Bertha Mabel DONOVAN	1881 MO		1967 MO		NA
16	Christoph REUTTER	1811 Ger.	1836 Ger.	1881 Ger.	Vineyardist	NA
17	Marie Agnes TROST	1812 Ger.		1903 Ger.		NA
18	Johannes RATH	1803 Ger.	1830 Ger.	1875 Ger.	Farmer	NA
19	Marie Barbara WEIBLE	1808 Ger.		1832 Ger.		NA
20	Adalbert HAUSLER	1825 Bohemia				NA
21	Anna HENSEL	1838 Bohemia				NA
22	Franz WEINLICH	1842 Bohemia				NA
23	Joseph BRIX	1844 Bohemia				NA
24	Samuel LUDLOW	1839 IN	1858	1908 KS	Farmer	NA
25	Ellen WYKERT	1842 IA		1924 KS		NA
26	Alonson AUSTIN	1854 NY	1872 IL(?)	1921 KS		NA
27	Nancy Jane EVANS	1849 OH		1933 KS		NA
28	Abram PEARCE					NA
29	Julia KUNKLE					NA
30	Walter Langley DONOVAN	1844 OH	1870	1930 KS		NA
31	Nancy Cook CLARK	1847 OH		1909 KS		NA
32	Johannes REUTTER	1785 Ger.	1810 Ger.	1843 Ger.	Shoemaker	NA
33	Margaretha WEIBLE	1787 Ger.		1840 Ger.		NA
34	Jacob TROST	Ger.			Shoemaker	NA
35	Marie Agnes WURSTER	Ger.				
36	Joseph RATH	Ger.	1795 Ger.		Farmer	NA
37	Maria Magdalena RANDECKER	Ger.				NA
52	Maxon AUSTIN		1847 NY			NA
53	Lana HAKES	1826 NY		1914 IL		NA
54	Davis EVANS					NA
55	Hannah H. DUTTON					NA
60	Andrew Jackson DONOVAN	1814 WV				NA
61	Mary Elizabeth LANGLEY					NA
64	Johann REUTTER	1758 Ger.	1785 Ger.	1835 Ger.	Shoemaker	NA
65	Margaretha NOT	1766 Ger.		1840 Ger.		NA

REUTTER AHNENTAFEL Con't.

Ped. Chart #	Name	Born	Married	Death	Profession	Immigration
66	Johannes WEIBLE					NA
67	Elisabetha JAGER					NA
72	Johannes RATH	1741	1766 Ger.	1829 Ger.		NA
73	Ursula Barbara HANDEL	1727				NA
74	Johannes RANDECKER					NA
75	Maria Agnes WEIBLE					NA
108	Cadwallerder EVANS	1820				NA
109	Matilda DAVIS					NA
120	Danial DONOVAN, Jr.	1776	1797	1869		NA
121	Rebecca WILLIAMS				Shoemaker	NA
128	Johannes REUTTER	1721	1746 Ger.			NA
129	Anna Barbara FRITZ					NA
130	Christoph NOT		1754 Ger.			NA
131	Eva WURSTER					NA
144	Joseph RATH		1737 Ger.		Farmer	NA
145	Ursula Barbara HANDEL					NA
146	Johannes HANDEL					NA
147	Maria Magdalena ?					1732
240	Danial DONOVAN, Sr.	1728	Ire.			1760
242	Henry WILLIAMS	1744	Wales	1827		NA
243	Rebecca MILLS			Lived to 104		NA
256	Jacob REUTTER	1721	Ger.			NA
258	Hans Jacob FRITZIN		Ger.		Farmer-Vineyardist	NA
288	Peter REUTTER		Ger.			NA

Janet REUTTER
1809 West 21st St. Terrace
Lawrence, Kansas 66044



GENEALOGICAL TIP



"Jane DOE, born 4-6-96". Have you ever received a pedigree chart or a family group sheet with a date written in this manner? If so, you may have wondered, "Does this mean that Jane was born on April 6, 1896 or June 4, 1896?" You may even have been unsure of the correct century.

To avoid confusion, genealogists would do well to adopt a standardized way of writing dates on their genealogical forms. (i.e., day, month and year). The month should be spelled out but may be abbreviated. The year should have four digits. For example: John SMITH, born 7 Mar 1856 and Mary DOE, born 10 Jul 1791.

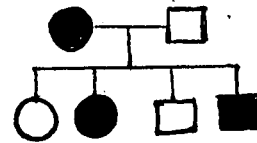

Genetic Disease: MALIGNANT HYPERTHERMIA

The following is an article by Richard Tomshack which appeared in the November 1982 (Vol. 8, #IV) issue of the quarterly publication, LOST IN CANADA?, Joy Reisinger, Editor and Publisher. 1020 Central Avenue, Sparta, WI 54656. Reprinted with permission.

MH is an inherited muscle abnormality, characterized by reactions to several drugs normally used during anaesthesia. Boy, what a bunch of big words. Let's cut the red tape and get right down to what is MH. Whenever you smile, talk, or move a muscle, a body function takes place without your knowledge. The muscle creates Calcium. In creating calcium, the muscle also develops heat. The heat is normally dissipated by the body with no problem, either in a MH person or a non-MH person.

So what is the problem? The problem lies in the MH person being unknown to medical personnel. If a MH person receives an inhalational anaesthetic, used under normal conditions, the anaesthetic could falsely ask the body for more calcium, up to 3,000 times the normal amount. This causes a vast increase in heat, which if not reversed, is fatal.

Now I may ask, what is all this medical talk doing in a genealogical publication? Well, MH is a genealogical problem. Research done by Dr. B. Britt of Toronto, Canada, shows that her MH patients trace their ancestors back to the Acadian line of DUPUIS. To be precise, George DUPUIS and Flave BONNEVILLE, married 12 Nov 1838, in St. Anicet, PQ.

What you have read so far is fact. In all fairness to this article and to the reader, I feel that I must introduce myself. My name is Richard Tomshack and I have been doing genealogy for some 10 or 12 years. I do this strictly as a hobby. I also have no formal education beyond high school. I think this is important to this article. I say this because I may say something in this article that may or may not conflict with Dr. Britt.

I would like to point out at this time, that Dr. Britt is a world renowned doctor and very qualified working with MH. Now to finish this article. I have talked with various people, both lay and doctors, and have read various medical journals and MH pamphlets. It appears to me that MH is a product of an ethnic group, with numerous Consanguinous marriages. If this be fact, then it would hold true with the descendants of Sylvain DUPUIS and Francoise LeBLANC, married ca. 1745, rehab. Assumption 1767.

All MH patients traced by Dr. Britt, are descendants of this line. Both DuPUIS and LeBLANC lead back to Acadia, as opposed to French Quebec. At this point, Dr. Britt agrees with me, (or I with her) that this DuPUIS line has something to do with MH. I hope to convince her of the LeBLANC connection, at our next meeting (scheduled for late September 1982).

Whatever medical knowledge I have gained, or lack there of, I do plan on tracing all the descendants of Sylvain DuPUIS and Francoise LeBLANC and present that information to Dr. Britt. She will have the final say. Since there is no cure for MH, Dr.

Malignant Hyperthermia continued:

Britt plans to enter all this information in a computer. On a national scale, a doctor will then be able to check the computer, prior to surgery, and see if you are part of an MH line. Prior to surgery is the key. If they know beforehand a person is of an MH line, different procedures can be used in the operating room. Knowledge prior to surgery will give the doctors a few extra minutes that may save a life. I'll never know if my work gave a doctor a few extra minutes, or if I saved a life with my work, I'll only know that I tried.

For those persons interested in more information on Malignant Hyperthermia, there are medical associations in both Canada and the U.S. These are for lay persons, interested in raising money for research and compiling family histories of known MH persons. Their addresses are:

Malignant Hyperthermia Association, Room 314, Elizabeth Wing, Toronto General Hospital, 101 College St., Toronto, Ontario M5G 1L7

Malignant Hyperthermia Association of the United States
P.O. Box 3231, Darien, CT 06820

There are other interesting articles about Malignant Hyperthermia in Vol 25, Nos. 2,3 and 4 (1978-79) of the Wisconsin State Genealogical Society Newsletter taken from articles in the Milwaukee Sentinel.

In these articles, Malignant Hyperthermia is called, "a hereditary disease of the muscle that affects hundreds of families in the Midwest." Some excerpts from the article are: "Wisconsin is a hot spot." "One of the longest affected bloodlines in the world extends into the state. Its known lineage stretches back nine generations to the early 1800's. Its roots are planted in what was Bohemia, now Czechoslovakia." "Physicians have constructed interlocking genealogies with about 3,000 names. The genealogies were gathered from hundreds of interviews with family members and by searching through courthouse records and family Bibles for birth, marriage and death records. About 40 surnames have been identified."

A "local genealogy buff, 74 year old Alfred Straub has put together the family trees of about 75 clans in the Marathon county area. One of those genealogies is 190 pages long and includes the names that have appeared most often on hospital records of unexplained deaths following anesthesia." Mr. Straub is credited with saving 5-10 lives because of his genealogical research work.

* * * * *

"Some people can trace their ancestry back hundreds of years, but cannot tell you where their children were last night."--Anon

DOUGLAS COUNTY, KANSAS MARRIAGE RECORDS-1872



From Books 3 and 4 in the office of the Clerk of the Specialized Division of the District Court, Room 144,
Law and Judicial Building, Lawrence, Kansas. Compiles by Edna Welling and Vivian Clough

<u>Bridegroom</u>	<u>Bride</u>	<u>Date & Place if other than Lawrence</u>	<u>Officiant</u>
AHLSTROM, Charles	BANKS, Hannah	30(?) Dec.1872	Samuel D. Kenaston, Rev.
ALBAUGH, Theodore F.	LONGFELLOW, Sarah E.	28 Feb 1872	Frank M. Ellis, Rev.
ANDERSON, Charlie Franklin Co, KS.	WATTS, Greta Lisa Dg.Co., KS	6 June 1872	A.Parsons, J.P.
ANTON, Frederick	JOHNSON, Catherine	7 Aug 1872	O.G. Richards, J.P.
ARTHUR, Napoleon B. Kankakee Co., Ill.	DIX, Lucy Kankakee Co., Ill.	9 Jan 1872	James M. Hendry, P.J.
BARBER, Oliver P.	BIGELOW, Fannie B.	24 Oct 1872	W.C. Brooks, Rev.
BARE, J.C.	STILWELL, Phebe J.	18 Jan 1872	V.M. King, M.G.
BARKLEY, Felix E.	STANLEY, Clementine	19 Nov 1872	James M.Hendry, P.U.
BARNHART, Josiah Franklin Co., KS	BRUMBAUGH, Mary Dg.Co., KS	30 Jan 1872	Joseph Michall, M.G.
BARRICKLOW, Sanford C.	WEST, Margaret J.	31 Dec.1872	Chas. J. Lovejoy, Rev.
BENCHARD, Joseph	RICHARDS, Dora Lisco	1 May 1872	Frank M. Ellis, Rev.
BENNETT, Levi W. Jefferson Co., KS	LESLEY, Rachel Des Moines, Iowa	8 Feb 1872	A.M. Richardson, Rev.
BERGE, James Harvey Dg.Co., KS	DAVIS, Mary Emily Dg.Co.,KS	4 Sept 1872	J.M. Stewart, J.P.
BERGMAN, August	ANDERSON, Lovisa	4 May 1872	S.J.Osterberg, M.G.
BERTENSHAW, Charles H. Topeka, KS	BOWMAN, Mary Darlington, Wisc.	26 Nov 1872	A. Parsons, J.P.
BIGGS, Warren P.	BLAKER, Arvilla	20 Nov 1872	John Madison, M.G.
BLACKER, Wilson T. Jefferson Co., KS	VOSHINDER, Adeline Jefferson Co., KS	11 Jan 1872	James Carney, Rev.
BOYD, James	DAVIS, Lucy	16 May 1872	Dudley Lee, M.G.
BRAILSFORD, William D. Leavenworth Co., KS	DUNCAN, Susan Leavenworth Co., KS	24 Dec 1872	Harvey G. Mairch, Rev.
BRISTOL, Alonzo B.	JONES, Mary K.	31 July 1872	W.C. Brooks, Rev.
BUCHANAN, Riegy	SMITH, Amanda	15 Aug 1872	James M. Hendry, P.J.
BURBANK, Henry G. Dg. Co., KS	SKAGGS, Elizabeth J. Jefferson Co., KS	13 June 1872	J.Tessell, M.G.
BURNS, Dennis	BURNS, Lucretia	8 June 1872	James M. Hendry, P.J.

Douglas County, Kansas Marriage Records-1872-cont'd

<u>Bridegroom</u>	<u>Bride</u>	<u>Date & Place if other than Lawrence</u>	<u>Officiant</u>
BURPEE, Nathan B.	VANDEBURG, Julie	14 Feb 1872 - License only	
CAMPBELL, Green	EDWARDS, Fannie	24 July 1872	James M. Hendry, P.J.
CAMPBELL, Henry C. Tecumseh, KS	CONNELL, Anna L. Topeka, KS	21 Dec 1872 Dg. Co., KS	W.K. Marshall, M.G.
CARGUEVILLE, Otto	SAXTON, Belle	6 Nov 1872	H.B. Belmer, M.G.
CARLSON, Frank W.	EMANALSON, Christine L.	23 Oct 1872	James M. Hendry, P.J.
CARPER, William	SCAGGS, Mattie(Matilda)	5 Dec 1872	David G. Lett, M.G.
CHAMBERS, Norman N.	CLARK, Emily	14 Feb 1872	James H. Carruth, M.G.
CHERRY, Frank C.	MEAIRS, Ida M.	2 Dec 1872	W.K. Marshall, M.G.
CHRISTY, Thomas Dg. Co., KS	GILLESPIE, Kate Leavenworth Co., KS	15 Apr 1872 Dg. Co., KS	Felix P. Swembergh, Priest
CHURCH, Elbert	MILLER, Ella	13 Mar 1872	Daniel Phenicie, J.P.
CLARK, George	CLARK, Elizabeth	3 Feb 1872	Dudley Lee, M.G.
CLARK, William	STEWART, Ellen	10 Jan 1872	Richard Ricketts, M.G.
CLAUSEN, Hans	HANSEN, Mary	22 May 1872	H.B. Belmer, M.G.
COCKLIN(COGLIN), Daniel	VITT, Katie	19 June 1872	J.F. Cunningham, Priest
COKER, T.C.	HALL, Phillis	9 May 1872	Dudley Lee, M.G.
CONANT, Alvan P. Nureton Co., Md.(?)	COLEMAN, Alice Dg. Co., KS	20 Oct 1872 Dg. Co., KS	Andrew Stout, M.G.
COX, Joseph J.	TRUEBLOOD, Isabella	28 Nov 1872	Richard Cordley, M.G.
CREW, James S. Dg. Co., KS	VILLE, Josephine L. Davenport, Iowa	26 Dec 1872	W.K. Marshall, M.G.
CRUMMETT, Benjamin Jefferson Co., KS	LONG, Melvina Jefferson Co., KS	12 Apr 1872	James M. Hendry, P.J.
CUMMINGS, William J.	BOYD, Emma S.	12 Nov 1872	Andrew Stout, M.G.
CUNNANE, Michael	BOYLE, Mary	1 Mar 1872	John F. Cunningham, Priest
CURRIER, John F.	ANDREWS, Charlotte	8 Mar 1872	E.D. Ladd, J.P.
CUTTER, Alfred	DAVIS, Patience C.	14 Apr 1872	W.L. Leak, M.G.
DAMM, George	MORNEWEG, Catherine	9 May 1872	H.B. Belmer, M.G.
DANFORTH, Clarence A. Nebraska	AYER, Alice L. Dg. Co., KS	7 Nov 1872 Dg. Co., KS	D.A. Perrin, Rev.
DAVIS, Joseph A.	LANGE, Maria T.	17 Feb 1872	Frank M. Ellis, Rev.
DE LESDERNIER, William J.P.	CRITZER, M. Jennie	21 Feb 1872	Samuel V. Sterner, Rev.
DELLAHUNTY, John	MORGAN, Margaret	4 Nov 1872	John F. Cunningham, Priest
DENNY, George W.	CURRY, Martha	13 July 1872	Frank M. Ellis, Rev.

Douglas County, Kansas Marriage Records-1872-cont'd

<u>Bridegroom</u>	<u>Bride</u>	<u>Date & Place if other than Lawrence</u>	<u>Officiant</u>
DEZINS (DEZIUS), John Osage Co., KS	ISENBERG, Ann Eliza Dg. Co., KS	20 June 1872 Dg. Co., KS	James M. Hendry, P.J.
DILLARD, Jesse	JOHNSON, Miss Fannie	23 May 1872	W.W. Wells, Rev.
DODDER, Marshall	ROY, Martha	24 Aug 1872	Andrew Stout, M.G.
DRAKE, Martin	ALLEN, Jennie	6 Nov 1872	Richard Cordley, M.G.
DRAKE, William L.	CROUCH, Sarah	13 Nov 1872	David G. Lett, M.G.
DRAPER, Francis M.	LEWIS, Lydia E.	17 July 1872	Jared W. Fox, Rev.
DREISBACH, Charles S.	BOYER, Salome	25 Dec 1872	W.H. Neal, Rev.
DUDLEY, Robert	WILLIAMS, Martha	16 Dec 1872	Dudley Lee, M.G.
DURR, Albert Montgomery Co., KS	VITT, Lena Dg. Co., KS	15 Oct 1872	Christian Haas, M.G.
DUSING, William	STRATTON, Ella A.	28 Mar 1872-Jefferson Co,KS	John W. Davis, J.P.
EDMONDS, James	YOUNG, Mary	15 July 1872	Dudley Lee, M.G.
EGGERT, Charles F.	SHANKLIN, Nettie B.	12 June 1872	W.K. Marshall, M.G.
ENGELKE, Frank I.	REYNOLDS, Ellen	14 Jan 1872-Leavenworth Co., KS	Thomas Ambrose Butler, Priest
EUSTACE, Caleb	DOHERTY, Lenora	21 Dec 1872	W.H. Neal, Rev.
FINCHER, John D.	MELVIN, Salina M.	23 Apr 1872	A.M. Richardson, Rev.
FISHER, John	SNEAD, Melvina	9 Jan 1872	Dudley Lee, M.G.
FITSHUE, William	CHRISTIAN, Lizzie E.	4 June 1872	James M. Hendry, P.J.
FRITZ, A.D. Denver, Colo Territory	LOVELACE, Margaret Dg. Co., KS	10 Dec 1872 Dg. Co., KS	H.B. Belmer, M.G.
FITZSIMMONS, William Medina, KS	HAWKINS, Isabella Medina, KS	27 Nov 1872 Dg. Co., KS	James M. Hendry, P.J.
FLORY, Enanuel K.	GRAYBEL, Isabella	13 Oct 1872	James E. Hilkey, M.G.
FRASER, John	SAUNDERS, S. Frances	19 Dec 1872	Richard Cordley, M.G.
FREDERICK, Fred Wyandotte Co., KS	WALLENTA, Anna Dg. Co., KS	4 Apr 1872	Albert Heimann(?)
FRENCH, Riley	SELLMAN, Julia	16 June 1872	E.G. Macy, J.P.
FRISTER, Solomon	WILLIAMS, Louisa	12 June 1872	Richard Ricketts, M.G.
GALLEGHER, James	SAUM, Indiana A.	28 Sept 1872	E.F. Saum, J.P.
GALLAGHER, Ross	COTTON, Maggie	1 Jan 1872	H.K. Muth, Elder, M.E. Church
GARDEN (GARDNER), Augustus	GRINDELL, Frances	2 Nov 1872	James M. Hendry, P.J.
GILLESPIE, Edward S. Jefferson Co., KS	BRINK, Maranda A. Dg. Co., KS	10 Feb 1872	James M. Hendry, P.J.
GILLESPIE, Peter Leavenworth Co., KS	NORWINE, Sarah Elizabeth Leavenworth, Co, KS	12 Dec 1872 Dg. Co., KS	John Murphy, Rev. also James Christian, J.P.

Douglas County, Kansas Marriage Records-1872-cont'd

<u>Bridegroom</u>	<u>Bride</u>	<u>Date & Place if other than Lawrence</u>	<u>Officiant</u>
GOULD, Charles Miami Co., KS	BANGS, C. Irene Dg. Co., KS	4 Apr 1872	Richard Cordley, Rev.
GRAHAM, George	THRALL, Sadie A.	6 Feb 1872	F.M. Ellis, Rev.
GUEST, Alfred H.	BROWNLEE, Emma	5 June 1872	W.C. Brooks, Rev.
HADLEY, Joshua Hendricks Co., Ind.	STANLEY, Anna Dg. Co., KS	20 Mar 1872	Charles M. Sears, J.P.
HAMILL, John R. Sherman, Texas	BELL, Annie M. Dg. Co., KS	21 Aug 1872	W.K. Marshall, Rev.
HANSEN, Theodore	ASSMANN, Amelia	8 Dec 1872	W.C. Brooks(?)
HARRIS, Frank	STEP, Willie A.	20 Feb 1872	James M. Hendry, P.J.
HARRIS, Nathan	NEAL, Jennie	16 Apr 1872	Chas. Chadwick, J.P.
HARRIS, William Johnson Co., KS	STANLEY, Huharna Dg. Co., KS	5 Sept 1872	P.M. Oshel, J.P.
HARSHBARGER, David W. Mitchell, Co., KS	WEST, Mary Dg. Co.	1 Jan 1872	W.O. Kretsinger, Rev.
HART, Charles N.	ARMS, Lizzie A.	22 May 1872	John K. Dunn, Rev.
HAYS, Henry C. Reno, KS	MC CONNELL, Lydia Reno, KS	11 Nov 1872-Reno, KS	John Murphy, Rev.
HECY (HEEK), Peter D.	DOYLE, Mary A. (maiden name Denien)	18 July 1872	Felix P. Swembergh, Priest
HEMPHILL, Isaac	EBERHART, Rebecca	11 Feb 1872	H.B. Belmer, M.G.
HERMANN, Eugene Dg. Co., KS	CENTER, Dora Dubuque, Iowa	14 June 1872	James M. Hendry, P.J.
HERVETT, James W. Dg. Co., KS	WILLIAMSON, Sarah E. Leavenworth Co., KS	9 July 1872	J.C. Telford, M.G.
HIBBARD, Martin J.	SHEPHERD, Nellie B.	Dg. Co., KS(?)	P.M. Lewis, M.G.
HIDLAND, O.P.	KNOSTER, Annie	9 Oct 1872	James M. Hendry, P.J.
HOFFMAN, John E. Kansas City, Mo.	STOUT, Hattie Dg. Co., KS	21 Nov 1872	Frank M. Ellis, Rev.
HOLLINS, William Topeka, KS	SHIELDS, Julia Dg. Co., KS	4 May 1872	Dudley Lee, M.G.
HOOD, Frank D.	EVANS, Gertrude M.	8 May 1872	J.H. Bonebrake, M.G.
HOPE, Charles	PETERSON, Clara	4 Jan 1872	E.J. Goodspeed(?)
HOW, Theodore	HALLMARK, Marilda	7 May 1872	D.T. Woodward, Rev.
HOWARD, Lewis Dg. Co., KS	CADE, Katie Osage Co., KS	10 Sept 1872	J. Wilkins, Rev.
		10 Mar 1872	
		Osage Co., KS	

Douglas County, Kansas Marriage Records-1872-cont'd

<u>Bridegroom</u>	<u>Bride</u>	<u>Date & Place if other than Lawrence</u>	<u>Officiant</u>
HOHNICK, Ernest Saline Co., KS	VOGT, Elsie Dg. Co., KS	21 Mar 1872	James M. Hendry, P.J.
HUDDLESTON, Thomas L.	HALLMARK, Ellen	15 Oct 1872	James E. Hilkey,
HUME, George W.	HALL, Emma	23 May 1872	H.B. Belmer, M.G.
ILIFF, Benjamin F.	GORMER, Hannah E.	14 May 1872	Henry B. Belmer, M.G.
JARDAN, Adolphus	LAURENT, Mary E.	25 Dec 1872	Felix R. Swembergh, Priest
JENNINGS, John	ROBINSON, Nancy	14 Jan 1872	Jacob Felix, M.G.
JONES, Bruce	MATTHEWS, E.C.	2 Mar 1872	V. M. King, M.G.
JONES, George V. Dg. Co., KS	FOSTER, Mary K. Chillicothe, Ohio Dg. Co., KS	9 Oct 1872	W.K. Marshall, Rev.
JONES, Samuel	KILPATRICK, Julia E.	11 Nov 1872	John K. Dunn, Rev.
JAMES, William F.	MARTIN, Molona O.	30 Mar 1872 (License only)	
KELLER, Robert	SEATON, Margaret A.	4 Dec 1872	T.Y. Gardner, M.G.
KILLIP, James	GRANDFIELD, Julia A.	4 Apr 1872	A. M. Richardson, Rev.
KING, Henry R.	FAXON, Anna	18 Mar 1872 (License only)	
KING, Henry R.	FAXON, Anna	3 July 1872	Wm. A. Starrett, Rev.
KISSINGER, James Leavenworth Co.	MINTON, Esther Leavenworth Co.	1 Jan 1872	James Knight, M.G.
KNEALE, William	WILLEY, Mary	7 Nov 1872	J. Boynton, M.G.
KNIGHTEN, Henry Leavenworth Co., KS	HARRIS, Marian J. Leavenworth Co., KS	25 Jan 1872	James M. Hendry, P.J.
KUBITSCHECK, Ferdinand	AMUND, Franzeska	21 May 1872	A. Carius, Priest
LAMB, Curtis A.	DUCK, Ellen S.	25 Dec 1872	Andrew Stout, M.G.
LEAN, Joseph	SPROUL, Matilda	14 Sept 1872	James M. Hendry, P.J.
LEWIS, Isiah M.	AYER, Eunice A.	21 Mar 1872	Richard Cordley, Rev.
LIND, Peter	ERECKSON, Mary A.	10 Dec 1872	James M. Hendry, P.J.
LINDEMOOD, Milo M. Osage Co., KS	CONGER, Mary E. Dg. Co., KS	14 Mar 1872	John S. Brown, Rev.
LOGAN, Robert	SIMPSON, Amanda	12 May 1872	E.G. Macy, J.P.
LOSS, Paul	GREINKE, Albertine	20 May 1872	Henry B. Belmer, M.G.
LOUDENBACK, Moses A.	ORDER, Emma Ann	10 Mar 1872	John Bower, M.G.
LUCAS, John S.	HUTCHESON, Sarah	26 Mar 1872	W.W. Williams, M.G.
LYONS, Oscar M.	LAMPSON, Polly J.	7 Aug 1872	Jas. Bryson, Rev.
MARTENSON, John	NELSON, Nellie	8 Mar 1872	H.B. Belmer, M.G.
MARX, George	KREBLE, Mary	13 Feb 1872	Felix P. Swembergh, Priest
MASON, Hugh	LINDLEY, Emma E.	12 Sept. 1872	John Madison, M.G.

Douglas County, Kansas Marriage Records-1872-cont'd

<u>Bridegroom</u>	<u>Bride</u>	<u>Date & Place if other than Lawrence</u>	<u>Officiant</u>
MC CARRON, Bernard	FOLLOWILL, Sarah M.	23 Apr 1872	John M. Cunningham, Priest
MC CLINCY, William J.	WOLF, Clarisa	12 Dec 1872	James M. Hendry, P.J.
Jefferson Co., KS	Jefferson Co., KS	Dg. Co., KS	
MC EWEN, J.B.	HUDSON, Sallie A.	1 Aug 1872	J.C. Herron, M.G.
MC GHEE, George	ALLEN, Sarah	30 Nov 1872	James Christian, J.P.
MC KEEHEN, F. H.	SIMPSON, Emma	17 Oct 1872	James Christian, J.P.
Leavenworth Co., KS	Leavenworth Co., KS		
MEE, Thomas	PETTY, Sarah	21 Jan 1872	John F. Cunningham, Priest
MEGINNIS, John C.	TAYLOR, Lizzie S.	30 Apr 1872	A. Parsons, J.P.
Ellis Co., KS	Arlington(?) Illinois		
MELTON, Daniel F.	KARNES, Mary L.	15 July 1872	Reuben Macomber, M.G.
MICHAEL, Joseph	MESENHIMER, Nancy	21 Jan 1872	Silas Bond, J.P.
MILLER, Cyrus	ALLGAIER, Eliza	18 Dec 1872	James M. Hendry, P.J.
MILLER, Henry W.	HARFORD, Mary M.	3 Oct 1872	R.L. Harford, M.G.
Independence, KS	Dg. Co., KS	Dg. Co., KS	
MOHLER, Franklin	LAWISON, Sarah	31 Mar 1872	Silas Bond, J.P.
MOORE, Anderson	BRYANT, Viola	31 Aug 1872	Dudley Lee, M.G.
MUNGER, Cyrus E.	ROSS, Mary J.	18 Apr 1872	V.M. King, M.G.
NEAL, Benjamin	HALLOWELL, Irene	31 May 1872	Moses T. Weir, Rev.
NEILL, Joseph A.	ALFRED, Lucy T.	3 Nov 1872	A.M. Richardson, Rev.
NELSON, John	LATHNER, Mary	26 Oct 1872	H.B. Belmer, M.G.
NEWMAN, Paschal A.	WILLIAMSON, Henrietta	10 Oct 1872	James M. Hendry, P.J.
NEWSOM, Eli J.	PEARMAN, Julia Ann	18 Apr 1872	Richard Ricketts, Rev.
NICHOLS, Joseph	GRIFFITTS, Mary A.	10 Nov 1872	J. Knight(?)
Jefferson Co., KS	Jefferson Co., KS	Dg. Co., KS	
NORDEEN, Olaf	ERICKSON, Christina	24 Feb 1872	H.B. Belmer, M.G.
Morris Co., KS	Dg. Co., KS		
NORSTROM, Ols	ANDERSON, Annie	18 July 1872	J.C. Herron, M.G.
OLSON, John H.	LINDELL, Hanna	23 Mar 1872	T.W. Greene, Rev.
PARR, Charles	TOSHNER, Mary Etta	12 Oct 1872	W.C. Brooks, Rev.
PARRIS, Edward K.	FARREN, Susan H.	9 Apr 1872	Richard Cordley, Rev.
Wilson Co., KS	Dg. Co., KS		
PATTERSON, George	GRANT, Ellen	24 Dec 1872	James M. Hendry, P.J.
PIPPERT, William	BRECHTELSBAUER, Mary	23 July 1872	Carl Fr. Wm. Treptow, Rev.
PITCHER, George	JOHNSON, Clara	1 Aug 1872	Moses Y.(?) Weir, Rev.
POEHLER, Theodore	TAPPE, Sophia	28 Feb 1872	Richard Cordley, Rev.
PRANG, John	MEYER(MIRE), Francis	16 Jan 1872	John Pichler, Priest
PRYOR, John F.	PIERATT, Sarah J.	13 Mar 1872	H.B. Belmer, M.G.

Douglas County, Kansas Marriage Records-1872-cont'd

<u>Bridegroom</u>	<u>Bride</u>	<u>Date & Place if other than Lawrence</u>	<u>Officiant</u>
PURINGTON, Simeon N.	BARNES, Rebecca	6 Mar 1872	J.C. Herron, M.G.
QUIGEL, John J.	BUCHANAN, Kate C.	7 July 1872	John F. Cunningham, Priest
REDMON, J.E.	HUDDLESTON, L.E.	17 Oct. 1872	Andrew Stout
REED, James	ORME, Nancy J.	8 May 1872	Jacob W. Felix, M.G.
REINHEIMER, Daniel	OWENS, Alice	24 Dec 1872	Joseph Rahskopf, Rev.
RENICK, John A.	WHITNEY, Mary E.	22 Feb 1872	James M. Hendry, P.J.
RIGGS, Joseph E.	FULLER, Annie Y.	3 Oct 1872	Richard Cordley, M.G.
RILING, Frank	GREINER, Ellen	17 Apr 1872	Felix R. Swenbergh, Priest
ROBBINS, Alonzo E.	EAGLESFIELD, H. Kâte	24 June 1872	Theo. Y. Gardner, M.G.
Terre Haute, Ind.	Terre Haute, Ind.	Dg. Co., KS	
ROBERTS, Frank M.	BOYCE, Lydia A.	21 Dec. 1872	Anthony Sigismund Teutschel,
Dg. Co., KS	Humboldt, KS		Rev. of Humboldt
RODKEY, William H.	MC KEEHAN, Susan J.	21 Apr 1872	Ezra Hubbel, M.G.
Leavenworth Co., KS	Leavenworth Co., KS	Leavenworth Co., KS	
ROSS, Lee	UMBARGER, Alice	17 Nov 1872	L.S. Steele, J.P.
ROTH, Adam	CRISS, Margaret	11 Aug 1872	D.H. Johnston, Rev.
ROTHWELL, James M.	BROWN, Melvina	27 Feb 1872	William P. Mekey, Rev.
Jefferson Co., KS	Jefferson Co., KS	Jefferson Co., KS	
RYAN, James	LOWREY, Margaret	4 Feb 1872	John F. Cunningham, Priest
SANDERS, Meshack	FAXON, Fannie	21 Mar 1872	R. L. Harford, M.G.
SAVAGE, Mark C.	HIMES, Martha A.	15 Dec 1872	D. Read(?)
SCHEER, Adam	GRESS, Rosina	28 Oct 1872	John Wurth, M.G.
SCHICK, August	PLEMANN, Philomena	11 Feb 1872	John F. Cunningham, Priest
SCHMIDT, George	EITEL, Henrietta	22 May 1872	John Wuerth, M.G.
Johnson Co., KS	Johnson Co., KS	Dg. Co., KS	
SCHUPBACH, Friedrich	MULLER, Emilie	18 Apr 1872	O.G. Richards, J.P.
SCOVILL, John B.	LITTLE, Dusky	14 Mar 1872	James M. Hendry, P.J.
SCRIBNER, Henry D.	AUXIER, Emma E.	23 Jan 1872	J.H. Bonebrake, M.G.
SEEHEESON, Henry H.	MOORE, Lena Jose	2 Sept 1872 (License only)	
SHANK, John(George)	KUTCHER, Jane R.	30 May 1872	H.B. Belmer, M.G.
SHAW, John	LOVEWELL, Lizzie	12 June 1872	A. Parsons, J.P.
SHELLY, Edward	TOUGHEY, Maggie(Margaret)	19 May 1872	John F. Cunningham, Priest
Jefferson Co., KS	Jefferson Co., KS	Dg. Co., KS	
SMART, Joseph	WRIGHT, Sarah	25 July 1872	Richard Ricketts, M.G.
SMITH, Booker	JACKSON, Kella	30 July 1872	Dudley Lee, M.G.
SMITH, Charles	MORRIS, Ordelia M.	9 Nov 1872	John Madison, M.G.
Jefferson Co., KS	Jefferson Co., KS	Dg. Co., KS	

Douglas County, Kansas Marriage Records-1872-cont'd

<u>Bridegroom</u>	<u>Bride</u>	<u>Date & Place if other than Lawrence</u>	<u>Officiant</u>
SMITH, Jerry	TODD, Elizabeth	29 Jan 1872	Chas. Chadwick, J.P.
SMITH, Walter A.	KOOGLE, Alice F.	7 Aug 1872	James Boicourt, Rev.
SMITH, Ellis	SANDERS(SAUNDERS), Minerva (Mana)	27 June 1872	Dudley Lee, M.G.
SNOW, William H.	GILLESPIE, Kate E.	14 Jan 1872	Jared W. Rox, Rev.
SPANGLER, Henry W.	MESENHIMER, Nancy Ann	26 Mar 1872	Silas Bond, J.P.
SPEER, Henry C.	DALLAS, Mary C.	25 Dec 1872	J. Boynton, M.G.
STANLEY, John	RANDEL, Mattie	10 Jan 1872	James M. Hendry, P.J.
STANLEY, Lucius T.	CHURCH, Florence H.	28 Dec 1872	John K. Dunn, Rev.
STANLEY, Simo	CAMPBELL, Lou	23 Oct 1872	A. Parsons, J.P.
STILWELL, William S. Butler Co., KS	GARTON, Mary Jefferson Co., KS	4 May 1872 Dg. Co., KS	James M. Hendry, P.J.
STUDEBAKER, John, A.	MICHAEL, Mary	17 Aug 1872	John Bower, M.G.
SUTTON, Benjamin K. Dg. Co., KS	HAINES, Jennie E. Dg. Co., KS	15 Aug 1872 Franklin Co., KS	D.S. Baldwin, Rev.
SWEDENBERG, Peter	ANDERSON, Carrie	22 Dec 1872	James Christian, J.P.
THOMPSON, Madison	GENTRY, Eveline	15 Feb 1872	James M. Hendry, P.J.
THOMSON, Alexander C.	LEISHMANN, Jannet	19 Apr 1872	T.Y. Gardner, M.G.
TOURTELLOT, George W. Lincoln Co., KS	MORSE, Mary L. Guilford, KS	2 Oct 1872 Dg. Co., KS	Richard Cordley, M.G.
TUEICHEN, Leon	EBERLEE, Mary Ann	16 Jan 1872	John Pichler, Priest
TYNER, Willis H.	MOORE, Rebecca J.	21 Mar 1872	V.M. King, M.G.
VAN ETEN, Jesse S.	MC QUEEN, Ida	20 Apr 1872	V.M. King, M.G.
VERMILLION, John E.	MOTT, Catherine M.	22 May 1872	Peter Brubaker, M.G.
VERY, Henry C. Jackson Co., KS	MOORE, Delilah A. Jackson Co., KS	4 May 1872 Dg. Co., KS	James M. Hendry, P.J.
VETT, Babst	VETT, Louisa	7 Sep 1872 (licence only)	
VINCENT, Jesse C.	BARKER(BARBER), Anna E.	24 Sept 1872	Richard Cordley, M.G.
VOGELEY, Edward H.	KINNER, Orpha M.	20 Feb 1872	Frank M. Ellis, Rev.
WALSH, John St. Louis, Mo.	SHANNON, Sallie Dg. Co., KS	29 Oct 1872	P.J. Ryan, Priest
WALTER, Wm. J., Topeka, KS	CUMMINGS, Caldonia Schoolcraft, Mich.	6 July 1872 Dg. Co., KS	T.Y. Gardner, M.G.
WALTON, Daniel Leavenworth Co., KS	TERPINS, Alice Leavenworth Co., KS	18 June 1872 Leavenworth Co., KS	A.H. Dailey, M.G.
WATTS, Henry	RUSSELL, Sarah	30 May 1872	John K. Dünn, Rev.

Douglas County, Kansas Marriage Records-1872-cont'd

<u>Bridegroom</u>	<u>Bride</u>	<u>Date & Place if other than Lawrence</u>	<u>Officiant</u>
WATTS, William	GILL, Louisa M.	16 Apr 1872	James M. Hendry, P.J.
WEBER, Albert H.	WILDERSON, Carrie	1 Oct 1872	A. Parsons, J.P.
WELLS, S. Pitts	MARSHALL, Grace A.E.	24 Jan 1872	J.C. Herron, Rev., M.G.
WELLS, William D.	WOOLLEY, Emma F.	26 June 1872	Richard Cordley, M.G.
WERTZ, William	CROUCH, Ollie	14 Aug 1872	H.B. Belmer, M.G.
WETZEL, Henry	WEISSHUBEL, Franceska	23 May 1872	A. Carius, Priest
WHEELER, Franklin H. Morris Co., KS	SMITH, M. Luella Dg. Co., KS	23 Apr 1872	V.M. King, M.G.
WHITE, Frederick Dg. Co., KS	WRIGHT, Mary L. Walden, England	4 Sept 1872	H.B. Belmer, M.G.
WILLIAMS, James	DANIELS, Sela	17 Nov 1872	Dudley Lee, M.G.
WILLSON, Levi	LEE, Hattie	14 Nov. 1872	Dudley Lee, M.G.
WILSON, William P.	ALEXANDER, Amelia	12 Oct 1872	L.C. Biggs, M.G.
WOLLERSDORF, Emil H.	MERTINS, Anna	26 Dec 1872	Joseph Rahskopf, Rev.
WRIGHT, Benjamin T.	MC GLOTHLIN(MC GLOPHLIN), Carrie	6 Oct 1872	James Bryson, Rev.
WYKER, John P. Leavenworth Co., KS	POWELL, Julia A. Leavenworth Co., KS	5 Dec 1872 Leavenworth Co., KS	Ezra Hubbel, Rev.
YOUNG, Michael	ENGELHART, Catherine	7 Apr 1872	Charles Haas, M.G.
ZIESENISS, Heinrich	LEFMANN, Louise	12 Mar 1872	Christian Haas, M.G.

Alphabetical listing of the brides from 1872 Marriage Records, Douglas County, KS

<u>Bride</u>	<u>Groom</u>	<u>Bride</u>	<u>Groom</u>	<u>Groom</u>
ALEXANDER, Amelia	WILSON, William P.	ASSMAN, Amelia		HANSEN, Theodore
ALFRED, Lucy T.	NEILL, Joseph A.	AUXIER, Emma E.		SCRIBNER, Henry D.
ALLEN, Jennie	DRAKE, Martin	AYER, Alice L.		DANFORTH, Clarence A.
ALLEN, Sarah	MC GHEE, George	AYER, Eunice A.		LEWIS, Isiah M.
ALLGAIER, Eliza	MILLER, Cyrus	BANGS, C. Irene		GOULD, Charles S.
AMUND, Franzeska	KUBITSCHECK, Ferdinand	BANKS, Hannah		AHLSTROM, Charles
ANDERSON, Annie	NORSTROM, Ols	BARKER (BARBER), Anna E.		VINCENT, Jesse C.
ANDERSON, Carrie	SWEDENBURG, Peter	BARNES, Rebecca		PURINGTON, Simeon N.
ANDERSON, Louisa	BERGMAN, August	BELL, Annie M.		HAMILL, John R.
ANDREWS, Charlotte	CURRIER, John F.	BIGELOW, Fannie B.		BARBER, Oliver P.
ARMS, Lizzie A.	HART, Charles N.	BLAKER, Arvilla		BIGGS, Warren P.

Alphabetical listing of the brides from 1872 Marriage Records, Douglas County, KS (Cont'd)

<u>Bride</u>	<u>Groom</u>	<u>Bride</u>	<u>Groom</u>
BOWMAN, Mary	BERTENSHAW, Charles H.	DIX, Lucy	ARTHUR, Napoleon B.
BOYCE, Lydia A.	ROBERTS, Frank M.	DOHERTY, Lenora	EUSTACE, Caleb
BOYD, Emma S.	CUMMINGS, William J.	DOYLE, Mary A. (maiden	HECY (HEEK), Peter
BOYER, Salome	DREISBACH, Charles S.	name - Denien)	
BOYLE, Mary	CUNNANE, Michael	DUCK, Ellen S.	LAMB, Curtis A.
BRECHTELSBAUER, Mary	PIPPERT, William	DUNCAN, Susan	BRAILSFORD, William D.
BRINK, Maranda A.	GILLESPIE, Edward S.	EAGLESFIELD, H. Kate	ROBBINS, Alonzo E.
BROWN, Melvina	ROTHWELL, James M.	EBERHART, Rebecca	HEMPHILL, Isaac
BROWNEE, Emma	GUEST, Alfred H.	EBERLEE, Mary Ann	TUEICHEN, Leon
BRUMBAUGH, Mary	BARNHERT, Josiah	EDWARDS, Fannie	CAMPBELL, Green
BRYANT, Viola	MOORE, Anderson	EITEL, Henrietta	SCHMIDT, George
BUCHANAN, Kate C.	QUIZEL, John J.	EMANALSON, Christine L.	CARLSON, Frank W
BURNS, Lucretia	BURNS, Dennis	ENGELHART, Catherine	YOUNG, Michael
CADE, Katie	HOWARD, Lewis	ERECKSON, Mary A.	LIND, Peter
CAMBELL, Lou	STANLEY, Simo	ERICKSON, Christina	NORDEEN, Olaf
CENTER, Dora	HERMANN, Eugene	EVANS, Gertrude M.	HOOD, Frank D.
CHRISTIAN, Lizzie E.	FITSHUE, William	FARREN, Susan H.	PARRIS, Edward K.
CHURCH, Florence H.	STANLEY, Lucius T.	FAXON, Anna (license only-	KING, Henry R.
CLARK, Elizabeth	CLARK, George	March)	
CLARK, Emily	CHAMBERS, Norman N.	FAXON, Anna (married-July)	KING, Henry R.
COLEMAN, Alice	CONANT, Alvan P.	FAXON, Fannie	SANDERS, Meshack
CONGER, Mary E.	LINDAMOOD, Milo M.	FOLLOWILL, Sarah M.	MC CARRON, Bernard
CONNELL, Anna L.	CAMPBELL, Henry C.	FOSTER, Mary K.	JONES, George V.
CORDER, Emma Ann	LOUDENBACK, Moses A.	FULLER, Annie Y.	RIGGS, Joseph E.
COTTON, Maggie	GALLAGHER, Ross	GARTON, Mary	STILLWELL, William S.
CRISS, Margaret	ROTH, Adam	GENTRY, Eveline	THOMPSON, Madison
CRITZER, M. Jennie	DE LESDERNIER, William	GILL, Louisa M.	WATTS, William
CROUCH, Ollie	WERTZ, William	GILLESPIE, Kate E.	SNOW, William H.
CROUCH, Sarah	DRAKE, William L.	GILLESPIE, Kate	CHRISTY, Thomas
CUMMINGS, Caldonia	WALTER, William J.	GORMER, Hannah E.	ILISS, Benjamin F.
CURRY, Martha	DENNY, George W.	GRANDFIELD, Julia A.	KILLIP, James
DALLAS, Mary C.	SPEER, Henry C.	GRANT, Ellen	PATTERSON, George
DANIELS, Sela	WILLIAMS, James	GRAYBEL, Isabella	FLORY, Emanuel K.
DAVIS, Lucy	BOYD, James	GREINER, Ellen	RILING, Frank
DAVIS, Mary Emily	BERGE, James Harvey	GREINKE, Albertine	LOSS, Paul
DAVIS, Patience C.	CUTTER, Alfred	GRESS, Rosina	SCHEER, Adam

Alphabetical listing of the brides from 1872 Marriage Records, Douglas County, KS (Cont'd)

<u>Bride</u>	<u>Groom</u>	<u>Bride</u>	<u>Groom</u>
GRIFFITTS, Mary A.	NICHOLS, Joseph	LITTLE, Dusky	SCOVILL, John B.
GRINDELL, Frances	GARDEN(GARDNER), Augustus	LONG, Melvina	CRUMMETT, Benjamin
HAINES, Jennie E.	SUTTON, Benjamin K.	LONGFELLOW, Sarah E.	ALBAUGH, Theodore F.
HALL, Emma	HUME, George W.	LOVELACE, Margaret	FITZ, A.D.
HALLMARK, Ellen	HUDDLESTON, Thomas L.	LOVERVELL, Lizzie	SHAW, John
HALLMARK, Marilda	HOW, Theodore	LOWREY, Margaret	RYAN, James
HALLOWELL, Irene	NEAL, Benjamin	MARSHALL, Grace A.E.	WELLS, S. Pitts
HANSEN, Mary	CLAUSEN, Hans	MARTIN, Molona O.	JAMES, William F.
HARFORD, Mary M.	MILLER, Henry W.	MATTHEWS, E.C.	JONES, Bruce
HARRIS, Marian	KNIGHTEN, Henry	MC CONNELL, Lydia	HAYS, Henry C.
HAWKINS, Isabella	FITZSIMMONS, William	MC GLOTHLIN(MC GLOPHLIN), Carrie	WRIGHT, Benjamin T.
HIMES, Martha A.	SAVAGE, Mark C.	MC KEEHAN, Susan J.	RODKEY, William H.
HUDDLESTON, L.E.	REDMON, J.E.	MC QUEEN, Ida	VAN ETEN, Jesse S.
HUDSON, Sallie A.	MC EWEN, J.B.	MEAIRS, Ida M.	CHERRY, Frank C.
HUTCHESON, Sarah	LUCAS, John S.	MELVIN, Salina M.	FINCHER, John D.
ISENBERG, Ann Eliza	DEZINS(DEZIUS), John	MERTINS, Anna	WOLLERSDORF, Emil H.
JACKSON, Della	SMITH, Booker	MESENHIMER, Nancy	MICHAEL, Joseph
JOHNSON, Catherine	ANTON, Frederick	MESENHIMER, Nancy Ann	SPANGLER, Henry W.
JOHNSON, Clara	PITCHER, George	MEYER(MIRE), Francis	PRANG, John
JOHNSON, Miss Fannie	DILLARD, Jesse	MICHAEL, Mary	STUDEBAKER, John A.
JONES, Mary K.	BRISTOL, Alonzo B.	MILLER, Ella	CHURCH, Elbert
KARNES, Mary L.	MELTON, Daniel F.	MINTON, Esther	KISSINGER, James
KILPATRICK, Julia E.	JONES, Samuel	MOORE, Delilah A.	VERY, Henry C.
KINNER, Orpha M.	VOGELEY, Edward H.	MOORE, Lena Jose	SEEHEESON, Henry H.
KNOSTER, Annie	HIDLAND, O.P.	MOORE, Rebecca J.	TYNER, Willis H.
KOOGLE, Alice F.	SMITH, Walter A.	MORGAN, Margaret	DELLAHUNTY, John
KREBLE, Mary	MARX, George	MORNEWEG, Catherine	DAMM, George
KUTCHER, Jane R.	SHANK, John(George)	MORSE, Mary L.	TOURTELLOT, George W.
LAMPSON, Polly J.	LYONS, Oscar M.	MOTT, Catherine M.	VERMILLION, John E.
LANGE, Maria T.	DAVIS, Joseph A.	MULLER, Emilie	SCHUPBACK, Friedrich
LATHNER, Mary	NELSON, John	NEAL, Jennie	HARRIS, Nathan
LAURENT, Mary E.	JORDAN, Adolphus	NELSON, Nellie	MARTENSON, John
LAWISON, Sarah	MOHLER, Franklin	NORRIS, Ordelia	SMITH, Charles
LEE, Hattie	WILLSON, Levi	NORWINE, Sarah Elizabeth	GILLESPIE, Peter
LEFMANN, Louise	ZIESENISS, Heinrich	ORME, Nancy J.	REED, James
LEISHMANN, Jannet	THOMSON, Alexander C.	OWENS, Alice	REINHEIMER, Daniel
LESLEY, Rachel	BENNETT, Levi W.		

Alphabetical listing of the brides from 1872 Marriage Records, Douglas County, KS (Cont'd)

<u>Bride</u>	<u>Groom</u>	<u>Bride</u>	<u>Groom</u>
PEARMAN, Julia Ann	NEWSOM, Eli J.	STEWART, Ellen	CLARK, William
PETERSON, Clara	HOPE, Charles	STILWELL, Phebe J.	BARE, J.C.
PETTY, Sarah	MEE, Thomas	STOUT, Hattie	HOFFMAN, John E.
PIERATT, Sarah J.	PRYOR, John F.	STRATTON, Ella A.	DUSING, W lliam
PIERATT, Sarah J.	PRYOR, John F.	TAPPE, Sophia	POEHLER, Theodore
PLEMANN, Philomena	SCHICK, August	TAYLOR, Lizzie S.	MEGINNISH, John C.
POWELL, Julia A.	WYKER, John P.	TERPINS, Alice	WALTON, Daniel
RANDEL, Mattie	STANLEY, John	THRALL, Sadie A.	GRAHAM, George
REYNOLD, Ellen	ENGELKE, Frank I.	TODD, Elizabeth	SMITH, Jerry
RICHARDS, Dora Lisca	BENCHARD, Joseph	TOSHNER, Mary Etta	PARR, Charles
ROBINSON, Nancy	JENNINGS, John	TOUGHEY, Maggie(Margaret)	SHELLY, Edward
ROSS, Mary J.	MUNGER, Cyrus E.	TRUEBLOOD, Isabella	COX, Joseph J.
ROY, Manta	DODDER, Marshall	UMBARGER, Alice	ROSS, Lee
RUSSELL, Sarah	WATTS, Henry	VANDERBURG, Julie	BURPEE, Nathan B.
SANDERS(SAUNDERS), Minerva (Mana)	SNOW, Ellis	VETT, Louisa	VETT, Babst
SAUM, Indiana A.	GALLEGHER, James	VILLE, Josephine L.	CREW, James S.
SAUNDERS, S. Frances	FRASER, John	VITT, Katie	COCKLIN(COGLIN), Daniel
SAXTON, Belle	CARGUEVILLE, Otto	VITT, Lena	DURR, Albert
SCAGGS, Mattie(Matilda)	CARPER, William	VOGT, Elsie	HOHNICK, Ernest
SEATON, Margaret A.	KELLER, Robert	VOSHINDER, Adeline	BLCAKER, Wilson T.
SELLMAN, Julia	FRANCH, Riley	WALLENTA, Anna	FREDERICK, Fred
SHANKLIN, Nettie B.	EGGERT, Charles F.	WATTS, Greta Lisa	ANDERSON, Charlie
SHANNON, Sallie	WALSH, John	WEISSHIEBEL, Franceska	WETZEL, Henry
SHEPHERD, Nellie B.	HIBBARD, Martin J.	WEST, Margaret J.	BARRICKLOW, Sanford C.
SHIELDS, Julia	HOLLINS, William	WEST, Mary	HARSHBARGER, David W.
SIMPSON, Amanda	LOGAN, Robert	WHITNEY, Mary E.	RENICK, John A.
SIMPSON, Emma	MC KEEHEN, F.H.	WILDERSON, Carrie	WEBER, Albert H.
SKAGGS, Elizabeth J.	BURBANK, Henry G.	WILLEY, Mary E.	KNEALE, William
SMITH, Amanda	BUCHANAN, Riegy	WILLIAMS, Louisa	FRISTER, Solomon
SMITH, M. Luella	WHEELER, Franklin H.	WILLIAMS, Martha	DUDLEY, Robert
SNEAD, Melvina	FISHER, John	WILLIAMSON, Henrietta	NEWMAN, Paschal H.
SPROUL, Matilda	LEAN, Joseph	WILLIAMSON, Sarah E.	HERVETT, James W.
STANLEY, Anna	HADLEY, Joshua	WRIGHT, Mary L.	WHITE, Frederick
STANLEY, Clementine	BARKLEY, Felix E.	WRIGHT, Sarah	SMART, Joseph
STANLEY, Ruharna	HARRIS, William	WOLF, Clarisa	MC CLINCY, William J.
STEP, Willia A.	HARRIS, Frank	WOOLLEY, Emma F.	WELLS, William D.
		YOUNG, Mary	EDMONDS, James

C. W. SMITH, Lawrence, KS, UNDERTAKER & EMBALMER
(1890-1907)
(continued from Volume VII, Number 1, page 4)

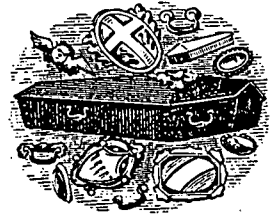

UNDERTAKER.

Name:	Burial Date	Ordered by:	Burial	Age	Cause d.	Pg.
(?)Janeson, Kate	2 Nov 1904	C. W. Janesan	MG	46	Blank	148
Jeames, Sam	25 Feb 1904	Mrs. Sam Jeames	OH	46	Blank	137
Jeam(n)s, Mrs. Elsie	13 Jun 1904	Mrs. Sam Jeam(n)s	OH	59	Dropsy	65
Jefferson, Carroll	27 Nov 1897	Mrs. Jane Jefferson Wesley Wright & William (?)Tower				
Jellay, F.K., Infant	16 May 1895	F. K. Jellay	Sarcoxie		Blank	41
Jenkins, Moses	3 Aug 1890	GWT Post GAR	OH		Blank	2
Jenkins, Willie	28 Jul 1900	Tabernacle No. 58 Benevolent No. 2 & Jerry Jenkins	OH	35	Blank	94
Jennings, John	5 Sep 1898	Mrs. J. Jennings	Catholic	13	Lightning	73
Jennings, M ?	20 May 1898	C. C. Coleman	OH	27	Blank	71
Jennings, Martha	4 Jul 1898	Donnelly Bros.	Catholic	60	Dropsy	72
		(Shipped from Silverton, Col.)				
Jennings, Thomas	19 Aug 1897	Ed & Thomas Jennings	Catholic	80	Kidney Tr.	63
Jenson, child of	19 Jan 1891	A. G. Honnold	MG		Blank	6
Jessup, Frank	7 Jul 1894	G. Riffe	CedarPoint/Junc.	30	Blank	35
Jewell, Saul	9 Apr 1895	The Family	OH	60	Blank	41
Johns, Mrs. H.	23 Nov 1892	Henry Johnson	Richland		Blank	23
Johns, Mattie S.	5 Oct 1899	W. H. Johns	OH	27	Blank	85
Johnson, Mrs.	25 Jun 1897	Thos. Johnson, Topeka	OH	67	Blank	61
Johnson, Annie E.	22 Jun 1891	Allen Foster/Laster	OH		Blank	10
Johnson, Anton H.	15 Sep 1904	Charles Johnson	OH	27	Surgery	146
Johnson, Ardell	23 Jan 1905	Mrs. Williams	OH	19	? pneu.	152
Johnson, August	4 Jun 1901	Rudolph Helstrom	Bond	50	Suicide	104
Johnson, C., son of	1 Nov 1905	Cornelius Johnson	Clinton		1 wk/mo	162
Johnson, ? Caroline	17 Apr 1898	The Family Col Relief Corp	MG	56	Cancer	70
Johnson, Charles	30 May 1905	(?)Ivan Johnson	OH	60	Pneu.	157
Johnson, child of Geo.	29 Oct 1903	Mrs. Matilda Johnson				
Johnson, Claud	10 Mch 1896	Geo. Johnson	Clinton		1 da	133
from KC		Mr. Bates	OH		Blank	51
Johnson, Daisy	20 Oct 1901	John Johnson	OH	17	Accident	109
Johnson, Elvira	10 Jun 1903	Mr. Collins	Clinton	17	BldPoison	129
Johnson, Eva M.	23 Mch 1899	Chas. A. Johnson & Peter Jones	OH	26½	Blank	
		(Shipped from Denver)				79
Johnson, Fred	2 May 1904	Wm Johnson	OH	4 wk/mo	?	140
Johnson, George ?	11 Oct 1898	The Family	OH	54	Pneu.	74
Johnson, Mrs. H.	23 Apr 1900	Mrs. Lofgreen	OH	79½	?	91
Johnson, Hiram	18 May 1895	(?)Evlyn J., Little	Rock, Ark.			
Private C. A 113 US Colored Inft.		Tom Walker Post	MG		Blank	41
		Copeland Post Com. Douglas County				
Johnson, Infant	10 Jun 1905	C. L. Johnson	OH		Stillborn	157
		Law. Transfer Co.				

Name	Burial Date	Ordered by	Burial	Age	Cause d.	Pg.
Johnson, Infant	25 Nov 1904	Dick Johnson	OH		Stillborn	148
Johnson, James	13 Jan 1907	James Johnson & Amie Johnson (Shipped from St. Paul, M.)	OH	32	Pneu.	179
Johnson, James, child	23 Dec 1894	A. G. Honnold	OH		Blank	38
Johnson, J. H.	19 Jan 1898	Mrs. A. Johnson	MG	49	Blank	67
Johnson, Julia	16 Jan 1899	Walter Johnson	OH	46		77
		Tabernacle #52, Benevolent #2				
Johnson, Mrs. Lutta	29 Jan 1907	Wm Burns	Clinton		Blank	180
		George Washington, Bloomington, Ks.				
Johnson, Maggie	27 Jun 1906	Shirley Johnson & Mrs. Joe West	OH	21		171
Johnson, Mary L.	27 Apr 1896	Riley Croutch	OH	26	LaGrippe	52
Johnson, Mary	13 Nov 1899	L. Johnson & F. G. Williams	MG	28	con.	86
Johnson, Nels	23 Oct 1892	Mrs. Lofgren	OH		Blank	23
Johnson, Nils	25 Apr 1900	Mrs. Lofgren	OH Removal		Blank	91
Johnson, Paul J.	17 Jan 1901	Jessie (?) Dillird	OH	5	Convulsion	100
Johnson, Ruth	24 Oct 1907	James Johnson	OH	12	Bron. Pneu.	190
Johnson, Sam. H.	9 Jan 1906	Louisa B. Johnson	MG	41	Diabetic	164
		(Shipped from Alexandria, Ind.)				
Johnson, Thomas	5 Mch 1899	E. E. Pierson	MG	80	Dropsy	79
Johnson, Thos.	4 Feb 1903	C. Johnson	OH	75	Gastric C.	125
Johnston, child of	17 Feb 1892	B. F. Johnston	OH		Blank	16
Johnston, James W.	4 Apr 1902	The Family	OH	85	Paralysis	85
Johnston, Mrs. J. W.	3 May 1900	J.W. & R.C. Johnston	OH	73	Old age	91
Jones, Ch. of	22 Sep 1899	H.R. Jones, Eli Schnick W. Sprgs. ?	?	?		84
Jones, son of C.	8 Mch 1894	A. G. Honnold	MG		Blank	34
Jones, child of	18 Aug 1892	Wm Jones	MG		Blank	21
Jones, child of	12 Oct 1895	John Jones Willow Sprgs.			Blank	46
Jones, Mr. C. M.	17 Sep 1891	Mr. Jones ? Vinland			Blank	12
Jones, David L.	1 May 1900	J.L. Jones, Garnett IOOF No. 16, W. C. Galloway, Sec'y	OH	35	Apendicit.	91
		(Shipped from Garnett, KS)				
Jones, Elizabeth	16 Oct 1899	John & T.C. Jones	W.S.	73	Old age +	85
		Robert Jones				
Jones, Elizabeth	8 Mch 1903	R. Burns	OH	38	Typhoid	126
Jones, Edward	27 May 1892	The Family	OH		Blank	18
		Co. E 12th Kas. Inft. Private				
Jones, Endsley	29 May 1905	H. T. Jones	OH	61	Brights D.	156
Jones, H. T., child of	10 Feb 1904	H. T. Jones	OH		Stillborn	137
Jones, Hurley	3 Aug 1907	Robt. Jones, Met. Ins.	OH	13	Liver Trb	187
Jones, Infant	16 Apr 1904	Robt. Jones	OH	5 wks		140
Jones, Infant son	21 Nov 1905	T. C. Jones Harmon Cem.			Stillborn	162
Jones, James	6 Nov 1907	John Hall, Mr. Lyman	OH	70	Bronchitis	191
		Mrs. Jim Jones				
Jones, John M.	14 Jun 1907	Thomas Jones Harmon 7 mi G. + Porter, K.C.	So.	51	Hypo-static pneu.	186
Jones, J. T.	18 Dec 1904	Mrs. Sarah E. Jones U.P. R.R.	KC, Mo.	40	RR Accid.	150
Jones, Joseph	26 Dec 1896	P. R. Brooks	OH	65	? pneu.	57
Jones, Laura (col)	20 Mch 1906	Dr. Harvey, Robt Jones	OH	37	Consumpt.	169
Jones, Lottie	11 Jun 1907	C. M. Jones	MG	27	Abs. Liver	185
Jones, Mrs. Martha N.	19 Jun 1900	Endsley Jones	OH	59	Cat. Bwls.	93
Jones, Mrs. M. J.	1 Sep 1901	Peter Jones, Ben. #2	OH	53	Cat. Stom.	107
Jones, Morgan	19 Sep 1892	T.C. Jones, H. Johns	W.S.		Blank	22
Jones, Narcissis	24 May 1906	Wm Jones	OH	54	Paralysis	170

Name	Burial Date	Ordered by	Burial	Age	Cause d.	Pg.
Jones, R., child of	19 Aug 1898	Robert Jones	OH	2½ mo		73
Jones, Mrs. Rebecca	7 Jun 1905	J. M. Jones	MG	77 ?		157
		(Shipped from Iola, Ks.)				
Jones, Rosetta	21 Dec 1906	Mrs. Spencer	OH	94	Old age	178
Jones, Ruth	22 Nov 1907	Mrs. Jack Watts	OH	60	Consumpt.	191
Jones, Sarah	24 Jun 1899	J. L. Jones	OH	76	Chr. Rheu.	82
Jones, Sarah A.	29 Oct 1891	A. G. Honold	MG		Blank	13
Jones, son of	27 Nov 1905	F. E. Jones	OH	4 da.		163
Jones, Susan----	24 May 1898	Endsley Jones	OH	71	Dropsy +	71
Jones, Mrs. Joseph L.	26 Dec 1896	P. R. Brooks	OH		Blank	57
Jordan, Willie L.	18 Mch 1905	Lena Jordan, 315 Lyon St.	MG	2	Teething	154
Jordean, Alex.	6 Mch 1904	Green Pasture Lodge	OH	45	Spin. Menin	138
		No. 126 K.C. Mo.				
		Dr. Harvey (Shipped from N.Y. City)				
Jourdon, ch. of	8 Mch 1899	J. W. Jourdon	OH	4 w.		79
Jourdon, Marie	28 Mch 1898	John W. Jourdon	OH		Blank	70
Jourden, ?Morris	12 Sep 1904	Mrs. ?Luly Jourden	OH	17½	Blank	145
Kagi, child of	11 Dec 1900	Arthur R. Kagi	OH	6 mo.	Blank	98
Kahn, Helena	27 Dec 1905	Fred Kahn	Reno		Blank	164
		(Shipped from Dwight)				
Kassabaum, Jennie Alice	2 Jul 1895	Geo. Derby	Clinton	7 wks/mos ?		43
Kathermen, Mr.	24 Aug 1905	Mrs. Kathermen	Wash. Creek	81	Dropsy	159
Keefe, Anna T.	8 Aug 1898	Edward Keefe	Catholic	22	Blank	73
Keefe, Edward	25 Jul 1902	The Family	Catholic		RR Accident	119
Keefe, James	17 Jul 1902	Mrs. Julia Keefe	Catholic	68	Paralysis	118
Keifer, Mrs. A.	14 Jan 1907	M. Newmark	OH	96	Old age	179
Keith, Chas. H.	11 Dec 1897	Green Keith	MG	35	Blank	66
		"Died at Chicago"				
Keith, Mrs. Mary	29 Oct 1890	Green Keith	MG		Blank	4
Keith, Salmon	13 Dec 1891	Green Keith	MG		Blank	14
Kelcher, Dennis	15 Jun 1893	The Family	Catholic		Blank	27
(Keheler in index)						
Kellar, John H.	16 Feb 1903	N. E. Kellar		77	Hrt. Fail	125
		(Shipped to Mt. Pleasant, Iowa)				
Keller, Emaline	7 Dec 1907	Victor Keller		70	Blank	193
		(Shipped to Mt. Pleasant, Iowa)				
Kelley, Walter L.	9 Mch 1903	W. H. Kelly	OH	28	Typhoid F.	126
Kelly, J. A.	14 Apr 1907	Mrs. Will Spurgeon	OH	83	Old age	183
(?)Kelsall, Rev. Saml	6 Dec 1896	Agnes Kelly				
(Kelso in index)		W. C. (?)Phoenicie	Reno	77	Old age	57
Kelso, Joseph	21 Mch 1900	The Family				
Kelso, Miss M. A.	14 Feb 1905	The Family	OH	82	Old age +	89
		Clarence Kelso	OH	57	Consumpt.	152
		E. N. Kelso				
Kennedy, A.	4 Mch 1905	Will Green, Jno. Gil-		57	Pneumonia	153
		more, Mrs. A. Kennedy (Burial-Paris, Mo.)				
Kennedy, Mrs. E. R.	8 Apr 1892	A. W. Kennedy	OH		Blank	17
Kennedy, Infant	28 Sep 1902	D. Kennedy	Vinland	1 wk?		121
Kennedy, Infant	23 Jan 1894	S. N. Cox	Kennedy Valley	11 wk		32
daughter of Frank						
Kennedy, Mrs. Jane A.	18 Apr 1893	N. L. Kennedy	Belvoir		Blank	26
Kennedy, L. J.	29 Jun 1903	The Family	Kennedy	67	Stomach	130
Private Co. F. ?31 KSM						
Kennedy, Mrs. J. H.	21 Oct 1898	A. L. Cox	OH	25	Childbirth	74
		(Shipped by Eudora)				

Name	Burial Date	Ordered by	Burial	Age	Cause d.	Pg.
Kennedy, Saul	5 Jul 1891	Nancy Brooks; Nate Miller	OH		Blank	11
Kennedy, W. J.	20 May 1903	The Family	OH	71	Stomach Trbl	128
Kenney, Mrs. Bessie	23 Jan 1907	H. L. Stevenson	Erie, KS	42	Consumpt.	180
Kerr, J. M.	23 Oct 1893	G. B. (?) Edgar	Chicago	79	Paralysis	30
		W. R. Kerr, 100 Washington St., Chicago				
Kerson, Ludwic	4 Oct 1892	J. J. Cox	Hesper		Blank	22
Kester, M. J.	6 Apr 1897	The sons	MG	71	? Debility	60
Kesting, child of	30 Sep 1890	Henry Kesting	Lecompton		Blank	3
K(ri)er, Peter	16 Aug 1905	The Family	Twin Mound	35	Accident	159
Kilworth, Mrs. Emma	28 Oct 1900	J. Kilworth	OH		Tuberculos.	96
Kimball, Elizabeth D.	24 Apr 1898	Frank Kimball	OH	75	?	70
		(Died 16 Apr. Shipped from Los Angeles, Cal)				
Kimball, Frank	29 Dec 1907	Geo. Kimball	OH	84-11-15	Hrt.	194
		(Died 22 Dec in Los Angeles, Cal.)				
Kimball, ? Saml	4 Apr 1897	Mrs. Kimball	OH	70	Stom & Lvr	60
Kineaster, John A.	20 Feb 1900	F. S. Hester	OH	46	?	89
King, Mrs. Anna	3 Jan 1897	Mr. Tabor ?	OH	56	Hrt. Fail.	58
King, Charles A.	3 May 1900	Charles H. King	OH	? 20/23	Abs. Liver	92
Private Co. H	20 Kans.	Vernon King				
King, child of	16 Aug 1895	City, James King	OH	? 11 yr	Dif.	44
King, Clarence, child of	7 Feb 1904	Clarence King	MG	2 wks		136
		Will Bly				
King, child of	12 Jul 1901	? King, W. Perrot	OH	2 da.		106
King, child of	4 Aug 1901	A. H. King	OH		Blank	106
King, Dora J.	8 Jun 1901	Jonas King	Eudora	23	Blank	104
		P. M. Hemez ?				
King, Eliza	8 Jan 1902	(?) Col WRC #13	Reno	77	Paralysis	111
King, Henry	6 Sep 1896	A. G. Honnold	MG	66	Par.	55
King, Robt. L.	6 Nov 1904	K of P; The Family	OH	49	Blank	49
Kingsbury, Etta	30 Nov 1903	Kate Kingsbury	Mo.	15	Tuberculos.	134
		(Shipped to Howard Co., Mo.)				
Kirby, Mota	25 Mch 1893	Thos. Kirby	Perry		Blank	25
Kirk, Chas., child of	24 Mch 1900	City Marshall	OH		Still born	90
Kirk, Lizzie S.	3 Jul 1906	J. W. (?) Huffinis	OH	30	Peritonitis	171
		(Shipped from Okla.)				
Kiser, child of	19 Apr 1901	D. P. Kiser	MG	4 da.		103
Kiser, Infant	14 Jan 1905	D. P. Kiser	Clinton	6 da.		151
Kissinger, Mrs. S.	7 Mch 1893	? A. M. Dickensen	Near Tonga.		Blank	25
Kline, Infant	11 Sep 1903	William Kline	Einwood	1 mo/wk		131
Kling, Adam	19 Jan 1905	O. C. Ruce	Pleasant Grove	72	Hrt Fail.	151
		Merchants Bank for the Estate				
Knight, Mrs. G. W.	26 Apr 1900	G. W. Knight	OH	40	?	91
Knight, Geo. W.	23 Jan 1905	John W. Glidden, Estate	OH	65	Pneumon.	152
(?) Knuehl, Joseph	10 Aug 1907	Mrs. Sarah Knuehl	Catholic	77	Hrt. Dis.	188
		Joseph Knuehl				
Koberly, John	18 May 1896	John Koberly	MG	7 yr	Dipth.	52
Koberly, Blank	18 May 1896	John Koberly	MG	10	Dipth.	52
Koberly, Agnes	20 May 1896	John Koberly	MG	7 yr	Dipth.	52
Kock, Thresia	21 Aug 1906	Max & Frank Kock	Eudora	69	Stom. Trbl.	173
Koeberle, Infant	2 Jul 1895	Otto Koeberle	MG	3 mo.	Ch. Inf.	43
Koehler, Frank	16 Oct 1904	Henry Koehler	Big Sprgs.	77	Blank	146
Kombs, child of R.D.	24 Mch 1906	Joe Cox	OH		Still born	167
Koofor, Jacob	12 Feb 1906	J. L. Koofor	Eudora		Blank	166
Kostenbader, A.	18 Apr 1892	D. M. Kostenbader	OH		Blank	17

Name	Burial Date	Ordered by	Burial	Age	Cause d.	Pg.
Kosterman, Ed	28 Feb 1902	S. B. Kosterman	OH	19	Murdered	113
Kostman, W. R. (Knostrerman in index)	3 Jul 1893	W. Knostman	Manhattan		Drowned in the Blue	28
Kremer, Smith A.	16 May 1906	Dr. Webb & Ellen P. Kremer	OH	30	Blank	170
Kuhbiel, Delight	15 Oct 1895	David Kuhbiel	OH		Blank	46
Kuhns, Frank, Infant of	27 Oct 1891	J. Pieratt ?	Hesper		Blank	13
Kunkel, ch.	23 Nov 1900	Walter Kunkel	Lecompton		?	97
Kunkle, John J.	31 Aug 1901	The Family	OH	57	Hrt.Fail.	107
Kunkle, Mrs. Lydia	28 Sep 1898	J. J. Kunkle	OH		Gastritis	74
(?)Kutluich, Mrs.	4 Sep 1904	C. W. Schubert	Eudora		Blank	145
Laborie, Eliza	3 Aug 1901	Isadore Laborie	OH	83	Blank	106
Labzoon, Mrs. Eliza	8 Nov 1906	Mrs. Mary Mayo & Thomas Drisdorn, Ex.	OH	69	Dropsy	176
Lackey, Mercery Lucy	16 Oct 1906	Co. Comm. & Robert H. Lackey	MG	55	Fever	176
Lacrouse, Nancy	19 May 1900	Barney LaCrouse	MG	50	Hrt.Fail.	92
Laker, S. E.	12 Jul 1896	J. W. Carney & Geo. Gilley				
Lambertson, Mary	19 Jun 1906	John Ferguson	MG	23	Con.	53
Lamer, child of	3 Jan 1900	Blank	OH	87	Blank	171
Lamon, Roy	13 Mch 1900	(Shipped from Oakdale, Neb.)				
Lamore, Julia A.	11 Apr 1907	Lane Lamer & Circle	MG	10	?hrs	87
Lane, Earnest	26 Oct 1892	Mr. Lamon	W.S.	2	wks. ?	89
Lane, Ella	11 Nov 1895	Mrs. & Mr. Squires	OH	90	Paralysis	183
Lane, Emma	31 Jan 1905	Mrs. DaLee				
Lane, Geo.	14 Mch 1906	V.L. Reece & Mr. Lane	OH		Blank	23
Lane, infant	31 Jan 1905	Wright Lane	MG		Blank	47
Lane, James H. (Jr. index)	17 Feb 1893	M. W. Lane	OH	51	? Lungs	152
Lane, M.	21 Oct 1897	Mrs. Hannah Lane	OH	76	Pneu.	167
Lane, Michael J.	24 Sep 1902	Roy Blackburn	OH		Stillborn	152
Langenderfer, Caroline	8 Jun 1907	V. D. Johnson	OH		Blank	25
Langenderfer, Edity	21 Jul 1906	Estate M. Lane	OH	47	Blank	64
Langley, ? (child)	20 Aug 1898	Philip Bride				
Langston, C. H.	22 Nov 1892	Jacob M. Lane	OH	19	? mo/wk	120
Langston, Nat	2 May 1897	George C. Bailey, security				
Langston, Syble	20 Jul 1898	Andrew Langenderfer	OH	53	cancer	185
Laptad, child of Paul	11 Oct 1906	Andrew Langenderfer	OH	19	Appendicit	172
Laptad, Joseph	13 Mch 1907	W. R. Langley	OH	24	cong. of	73
Easter, (?)Rockell	1 Jul 1901	Sam Rice & ?	OH		Blank	22
Laswell, John W.	26 Feb 1907	Benevolent No. 1, Family	OH	27	Blank	60
Lathrop, A. H.	26 Oct 1895	Nellie Langston	OH	18	mo?	82
(?)Lavelle, Thomas	21 Jul 1897	Alex. Grigg				
Co E 50 ? Inf.		Paul Laptad	Country		Stillborn	175
Lawrence, Alfred	18 Feb 1904	Mrs. Joseph Laptad	MG	66	Hrt & Br. DI	182
(?)Lawrence, Leonard	22 Jul 1905	The Family	OH	75	Dropsy	105
infant		Oliver Laswell	Augusta	75	Spinal Par.	182
		W. A. Walborn	Ks.			
		Blank	Vinland		Blank	47
		Mrs. Lavelle	Catholic	65	Blank	62
		Douglas County				
		Wm Green & County	OH	10	da	136
		John Clark	Blank	27	inf Bwls	158
		Mrs. Nannie Brooks				

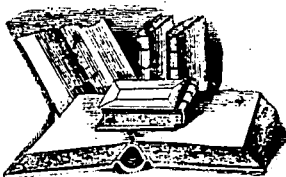

BOOKS of GENEALOGICAL INTEREST at the UNIVERSITY
of KANSAS' SPENCER ART LIBRARY, Lawrence, Kansas

Portrait Register, by Cuthbert Lee-Biltmore Press, Asheville, NC, 1968. Lists 8,000 portrait paintings.

Dictionary of American Portraits, by Howard Cirker, Dover Publications, N.Y., 1968. Has 4,045 pictures of important Americans from earliest time to the 20th century.

Portrait Miniatures in Early American History (1750-1840), by The Gallery, Shreveport, LA, c. 1976.

Early Georgia Portraits (1715-1870), by National Society of Colonial Dames of America, Univ. of GA Press, c. 1975.

Louisiana Portraits, by Mrs. Thomas N. Bruns of Colonial Dames of America, New Orleans, LA, 1975.

Portraits from Milwaukee Collection, Milwaukee Art Center, Milwaukee, 1971.

Portraits in Tennessee Painted Before 1866, by Colonial Dames of America, Nashville, TN, 1964.

A Texas Collection: Portraits Before 1882, ed., by Margaret Wardlaw Rouer, 1977.

Ancestors in Silhouette: Cut by August Edouart-by E. Jackson, N.Y., 1921. Contains 3,600 silhouette portraits of American citizens taken between 1839-1840.

American Samplers, by Ethel Bolton, Colonial Dames of America, Boston, MA, 1921. Describes hundreds of American samplers, which often give names and dates of their makers. Some even have family registers.

Early American Gravestone Art in Photographs, by Francis Y. Duval and Ivan B. Rigby, Dover Publications, N.Y. Has a list of Colonial and American Stonecarvers of the 17th, 18th and 19th centuries. (mostly New England states).

A Checklist of American Coverlet Weavers, by John W. Heysey, Univ. Press of Va, 1978. Mostly Penn. and Indiana weavers.

Watchmakers and Clockmakers of the World, by Granville H. Baillie, London, N.A.G. Press, 1947. Hundreds of names.

Early American Furniture Makers, by Thomas H. Ormsbee, N.Y. 1935.

Heritage Foundation Collection, by Glynt and Gandy, Old Deerfield MA, 1968. Has biographical sketches of N.Eng. Silversmiths (1625-1825).

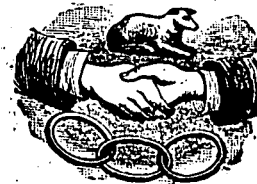

I.O.O.F. MEMBERS

Lawrence Lodge #4, April 1916

Lawrence Lodge No. 4

Instituted Sept. 22, 1857.

NOTE—The following pages contain a list of the members now belonging to the Lodge, with date and way in which they joined. The following abbreviations are used: "in" Initiation; "tr" Transfer; "dc" Dismissal Certificate; "wd" Withdrawal Card; "anc" Ancient.

Unless otherwise stated, the address is Lawrence.

April 1, 1916.

Halcyon Lodge No.18, Instituted Mch. 15, 1866
Consolidated with No. 4 Apr. 10, 1908

Excelsior Lodge No.61, Instituted Sep. 15, 1870
Consolidated with No. 4, Nov. 20, 1900

Number of members..... 355

Number of Past Grands..... 88

Number elected but not signed..... 3

In hands of Investigating Committee..... 2

PRESENT MEMBERS

Name	Address	When And How Rec'd.
Adams, Geo. M.		Dec. 7, '15 in
Albach, Henry		Jan. 4, '16 in
Allen, Jas. T.		Aug. 4, '08 in
Allen, R. L.		Jan. 14, '08 tr
Allison, C. H., Kansas City, Mo.		July 7, '08 tr
Amick, John S.		Apr. 21, '14 in
Anderson, A. J.		Oct. 6, '08 in
*Anderson, Ed. C.		May 19, '90 in
Anderson, Frank, Quincy, Ill.		June 7, '10 in
*Angney, Ray		June 21, '10 tr
*Arthur, J. W.		Mar. 22, '00 in
*Ashton, J. Q., San Diego, Cal.		Mar. 4, '68 in
Babb, David		Mar. 7, '11 in
Badger, Alva E.		Apr. 28, '14 tr
Banning, W. H., RFD 8.		Mar. 2, '09 in
Barkley, Geo. W., Bristol, Col.		Sept. 18, '99 in
*Barton, John D.		Apr. 1, '03 in
Barton, W. H., RFD 9.		May 3, '10 in
Beardon, M. L.		Mar. 7, '16 in
Beattie, Geo.		Jan. 20, '90 in
Beattie, W. D., Tonganoxie.		Sept. 7, '09 in
Bell, O. V., Topeka.		Mar. 2, '09 in
Benson, J. A.		June 19, '06 dc
*Bidgood, W. B.		Mar. 27, '06 in
Blair, Hugh.		May 18, '86 dc
Bonham, K. F., Cedar Rap., Ia.		June 6, '11 in
Boothe, A. S., Transient.		Aug. 28, '99 in
Branson, W. E.		May 4, '15 in
Brewer, Albert.		Mar. 14, '16 dc
Broeker, Herman.		July 18, '82 in
Broeker, W. H.		Sept. 7, '09 in
Brown, Mason, Transient.		May 9, '99 dc
Brown, Wm. J., Ft. Dodge, Ia.		Mar. 22, '00 in
Brown, A. W., W. Sterling, Mass.		Oct. 2, '99 in
Browne, Frances.		Nov. 4, '12 in
Brown, C. W.		Jan. 4, '16 in

*Past Grand.

Name	Address	When And How Rec'd.
Brune, F. H., Petaluma, Cal.		Jan. 7, '89 in
Bryan, O. E.		Oct. 9, '99 in
Burbridge, Robt.		Dec. 28, '15 tr
Burgert, R. O.		Dec. 28, '15 tr
Bushong, F. W., Port Arthur, Texas.		Oct. 1, '07 tr
Byrd, S. P.		Apr. 23, '01 in
Byrd, Eugene, McClave, Col.		Nov. 4, '13 in
Caldwell, E. F.		July 9, '89 in
Canavan, W. E.		Oct. 3, '11 in
Cannon, Mathew.		Apr. 8, '02 in
Cantrell, L. V., Wichita.		Oct. 6, '14 in
Cappers, J. H.		Mar. 7, '16 in
*Carter, W. R.		Apr. 10, '77 in
Chapman, W. C., Lancaster, Cal.		Feb. 25, '08 in
*Charlton, E. L.		Sept. 15, '85 in
Charlton, W. H.		Feb. 3, '14 in
Christensen, Andrew, Jr., Colorado Springs, Colo.		June 27, '05 in
Church, W. G., Arden, Nev.		Nov. 23, '82 in
*Churchill, S. J.		Mar. 21, '81 in
*Clark, N. S.		Mar. 21, '81 in
Clark, Wilson.		July 8, '13 in
Coffey, E. E., Los Angeles.		Dec. 19, '87 in
Collins, Vander M.		Feb. 17, '14 tr
Conger, C. L.		May 25, '09 tr
Conklin, L. F., Pratt, Ks.		Aug. 21, '99 in
Corder, H. M., RFD 3.		June 17, '89 in
Corl, C. E.		Jan. 4, '16 in
*Cosley, Frank D.		Jan. 23, '77 in
Cosley, K. C., Denver.		July 26, '92 in
Creel, S. A., Brawley, Cal.		Aug. 27, '00 in
Crowder, Chas.		June 7, '10 in
Cummings, Wm. J. Jr.		June 3, '13 in
*Curtis, W. H.		Mar. 18, '02 tr
Cutter, F. W.		Mar. 21, '16 tr
*Dale, B. H.		June 6, '11 in
Dashiell, G. Ray.		Dec. 7, '15 in

*Past Grand.

Name	Address	When And How Rec'd.
*Daugherty, C. H.		Feb. 15, '16 tr
Davis, Harry		Oct. 23, '06 tr
*DeVore, O. E., RFD 2		Mar. 30, '15 tr
*Dicker, A. J.		Feb. 17, '69 tr
*Dicker, E. B.		Oct. 26, '86 in
Doane, S. C.		May 21, '00 in
Downs, J. A., Hutchinson		Jan. 27, '96 tr
Duffee, Lloyd, RFD 1		July 22, '02 in
Dunigan, C. E., RFD 4		May 2, '11 in
Dunkley, John T.		Feb. 27, '93 in
Dunkley, John H.		Apr. 21, '14 in
Dunmire, A. W., Grand Canyon, Ariz.		Apr. 4, '92 in
Dunn, W. A.		Oct. 4, '04 tr
Easter, Fred C., Kansas City		Apr. 13, '97 in
Eberhart, I. F.		May 21, '00 in
Edgar, Wm. K.		Feb. 3, '14 in
Edgar, Geo. B.		Feb. 3, '14 in
Edgar, C. C., (In hands of committee)		
Edmondson, Chas. D.		Aug. 14, '99 in
Edwards, C. L.		Aug. 3, '70 in
Eggert, H. W.		Aug. 6, '00 in
Eliot Simeon, Blackfoot, Idaho		July 14, '90 in
Ellis, T. A., Oceanside, Cal.		Feb. 28, '91 in
*Emmett, John		June 27, '82 tr
Emmett, L. H.		Feb. 6, '06 in
Emmett, W. E., Kansas City, Ks.		May 4, '09 in
*Emmons, W. W.		Nov. 26, '07 tr
Endacott, F. C.		June 4, '01 in
Engle, C. E.		Sept. 7, '80 in
Ernst, Philip		Mar. 26, '95 in
Evans, K. C.		Sept. 18, '99 in
*Ewing, F. A.		July 17, '99 in
*Ewing, P. W.		Sept. 25, '99 in
*Fincher, A. T.		Dec. 14, '69 in
Finley, C. S.		Oct. 30, '99 in
*Finney, J. R., Salt Lake City		Feb. 23, '92 in
*Flint, J. A., Pony, Mont.		Dec. 22, '91 in
Flory, L. M.		June 18, '00 in
Flory, Lester		June 18, '00 in
Fowler, W. J., Altoona, Ks.		Sept. 26, '92 in
Francisco, W. J.		Feb. 28, '05 tr
Frenger, Fred		Nov. 4, '13 in
Fuller, H. M., Seneca, Ks.		June 20, '99 in
Funk, Talmage D.		Sept. 5, '11 in
Gale, C. A., Salina		May 9, '99 in
Gannon, John, San Diego		July 3, '00 tr
*Gardner, John		Mar. 27, '66 in
*Garrett, E. L.		Nov. 14, '05 in
Gaumer, Chas. S.		Mar. 9, '15 in
*Gilder, H. S.		Apr. 1, '02 in
*Good, J. R.		July 31, '06 in
Gorrill, R. W., RFD 5		Oct. 30, '83 in
Gorrill, W. R.		Feb. 2, '09 in
Gorrill, S. B., RFD 5		June 11, '12 in
Grantham, C. H.		June 7, '10 in
Grayson, J. F.		Aug. 14, '99 in
*Green, H. J.		Oct. 10, '98 tr
*Greene, T. W.		Apr. 2, '02 in
Greene, L. W.		Nov. 12, '07 in
Gregg, John P.		Sept. 1, '14 in
Gregg, Harry S., Raton, N. M.		Feb. 1, '16 in
Gregory, Hilding S.		Mar. 3, '14 in
*Gribble, Chas, Nanton, Alta.		Nov. 14, '92 in
Griffith, Geo., RFD 4		May 21, '00 in
Griggs, E. E.		July 8, '13 in
Gustafson, Joel		Nov. 21, '93 in
Gwin, N. A., Montrose, Col.		Mar. 21, '08 tr
Hackman, Geo.		Aug. 13, '83 in
Haglund, J. A.		Mar. 7, '81 in
Hall, J. V., Atchison, Ks.		Jan. 30, '99 in
*Hamlin, J. A.		Sept. 13, '99 anc
Hanselman, A. H.		Jan. 28, '02 in
*Henderson, H. W.		Dec. 10, '77 tr
*Henderson, C. F.		May 14, '02 in
Henley, R. A. Chicago		May 2, '11 in
*Herning, A., Kansas City		Nov. 25, '90 in
Herr, John, Los Angeles		May 21, '94 in

*Past Grand.

Name	Address	When And How Rec'd.
Hertzler, H. B.		Dec. 11, '00 tr
*Hester, F. S.		Feb. 20, '81 in
Higgins, Fred, RFD 8		May 12, '92 in
Holcom, A., RFD 4		Mar. 11, '03 in
Holladay, S. P., Magnolia, Ark.		Dec. 16, '02 in
Holloway, S. R.		Apr. 23, '89 in
Holmes, H. M., Mannford, Ok.		May 7, '07 in
*Holwick, F., Kansas City, Ks.		Jan. 8, '00 in
*Hope, Edw.		May 6, '02 in
Horr, C. W., RFD 6		Feb. 9, '04 in
Houk, John W.		Aug. 15, '92 in
*Houk, James W.		Sept. 3, '02 in
Hughes, A. M.		June 7, '10 in
Huit, J. E., Gt. Falls, Mont.		Mar. 11, '01 in
Hunsinger, Fred		Apr. 12, '04 in
Ice, A. E., Topeka		Sept. 17, '00 in
Ingle, O. E.		Nov. 1, '10 in
Ingles, Paul, (Elected but not initiated)		
Innes, George		July 9, '88 in
Jacobs, J. H., Ft. Smith, Ark.		Mar. 9, '75 tr
*Jacobson, Gus		Sept. 15, '03 in
*Jaeschke, Herman		June 20, '92 in
*Jeffries, J. H.		May 25, '15 tr
Johns, W. H.		Mar. 24, '03 in
Johnson, Theo.		May 13, '13 tr
Jones, T. C.		May 21, '00 in
Kallmeyer, C. F.		Dec. 7, '15 in
Kane, Harry L.		Jan. 11, '16 dc
Keeler, J. A.		Nov. 1, '92 in
Kelsall, Chas. A.		Apr. 28, '14 tr
Kennedy, Joe L., Brawley, Cal.		Oct. 30, '06 in
Kennedy, O. O.		July 30, '12 in
Kennedy, H. A., Guthrie Okla.		Nov. 18, '13 tr
*Kenyon, J. R.		Jan. 24, '88 in
Klock, F. H.		Sept. 11, '83 in
Knight, Wm.		Jan. 4, '16 in
*Kraege, L. M.		May 11, '15 tr
Lander, H. T.		June 13, '99 in
Landrum, E. E., Los Angeles		Nov. 17, '08 tr
Lang, G. C., Topeka		Sept. 23, '97 tr
*Lange, P. A.		Feb. 15, '16 tr
*Lawrence, Alfred		Jan. 22, '07 in
Layport, P. W., Cottonwood Falls		Nov. 19, '07 in
*Learned, S. S.		Sept. 16, '84 in
*Learned, E. R.		May 21, '89 in
Learned, R. E., Somerville, Mass.		Sept. 8, '91 in
Leigh, Henry, Kansas City		Oct. 30, '99 in
*Lemon, W. C., Houston, Tex.		Jan. 20, '94 in
Lescher, W. A.		May 21, '95 in
*Lindley, Geo. M.		May 15, '84 in
*Lindley, C. E.		Feb. 1, '98 in
*Loit, Geo. A.		Feb. 28, '89 in
*Loomas, F. M.		Mar. 10, '08 in
*Love, Fred		May 25, '09 tr
Luckan, Paul		Feb. 3, '91 tr
McAlearney, W. A.		Sept. 5, '11 in
McClain, W. K.		May 6, '13 in
*McCoy, Z. T., Kansas City, Ks.		Apr. 1, '97 tr
McCurdy, S. H.		Mar. 26, '88 in
McDonald, J. A.		Nov. 4, '12 in
McDougall, Fred, Denver		Oct. 8, '00 in
McKeen, C. W., (Elected but not signed up)		
McQueen, J., Stratton, Col.		May 16, '99 in
*Manter, W. B.		June 13, '99 in
May, S. O.		Mar. 11, '13 tr
May, E. H.		Feb. 3, '14 in
Martin, J. D., Lecompt. No.3		Aug. 26, '95 in
Martin, W. E.		Dec. 29, '90 in
Martin, Harry E.		Mar. 7, '16 in
Mason, T. S.		Jan. 4, '16 in
Meierhoffer, Frank		Dec. 17, '07 in
*Melvin, R. E.		Jan. 16, '00 in
*Mendenhall, C., Security, Tex.		Oct. 23, '71 in
Massenheimer, Wm.		May 2, '93 in
Meuffels, H. J.		Nov. 30, '09 in

*Past Grand.

Name Address When And How Rec'd.

Miller, Wm., RFD 2..... Dec. 4, '88 in
 *Miller, G. C..... Mar. 26, '95 in
 *Miller, D. A..... May 9, '99 in
 Miller, Wm. F..... Aug. 7, '00 in
 Miller, C. I., Kansas City, Ks..... July 12, '00 tr
 *Miller, Vanroy W., RFD 2..... Dec. 3, '07 in
 Miller, John W..... Apr. 4, '11 in
 Miller, G. B., Hays, Kans..... Apr. 4, '11 in
 Miller, Lee, Leavenworth..... June 25, '12 in
 Monroe, Jas. H..... May 16, '99 in
 Moore, Henry..... Nov. 13, '88 in
 *Morris, J. L..... Jan. 16, '94 in
 Morris, W. E., Post Falls,
 Idaho..... Jan. 22, '01 tr
 Morris, E. W., St. Joseph..... May 7, '12 in
 Morton, G. F., Vinland..... Feb. 16, '00 in

 Nevin, Harry L..... Nov. 2, '09 in
 Nyman, Eric E., Clay Center..... Feb 3, '14 in

 Olmsted, W. P..... Oct. 2, '99 in
 Olson, Axtel T..... July 7, '08 in
 Osborne, Chas..... Dec. 2, '13 in
 Owen, E. M..... Dec. 23, '13 wd
 Owen, O. W..... July 14, '14 tr
 Ozias, E. L..... June 9, '08 in

 Park, Thompson..... Oct. 20, '14 tr
 *Parkhurst, A., Pierce City, Mo. Aug. 27, '88 in
 *Parsons, E. W..... July 15, '90 in
 Parsons, R. W..... Dec. 7, '15 in
 Patchen, T. W..... Dec. 1, '14 in
 Patten, W. T., Salina..... June 9, '14 in
 Paul, Oliver, Pittsburgh, Pa..... Sept. 27, '67 in
 *Pearcy, C. E..... May 6, '13 in
 Pearce, J. T..... Mar. 7, '16 in
 Pellett, R. F..... Dec. 12, '99 anc
 Pennington, W. J..... May 7, '07 in
 Pettit, P. P..... Feb. 3, '14 in
 Phillips, A. J..... Nov. 4, '75 in
 *Pickens, O. D..... Nov. 3, '68 in
 Pierson, E. B..... Jan. 2, '06 in
 Pierson, Aug. J..... Jan. 17, '02 in
 Pierson, M. J., RFD 1..... Aug 20, '07 in
 *Potter, A. M..... Mar. 23, '97 in
 Potter, F. A..... Oct. 29, '01 in
 Potter, C. L., Ellsworth..... Nov. 17, '03 in
 Power, R. B., Manhattan..... Feb. 28, '05 in
 Pratt, Fred W., Vinland..... Nov. 19, '07 in
 *Preisach, Philip..... Feb. 23, '86 in
 *Protsch, R. E..... Oct. 18, '92 in
 *Purcell, S. M., RFD 7..... Oct. 5, '99 in

 Reading, F. A., Allentown, Pa. Mar. 26, '95 in
 *Reading, J. W..... May 22, '93 in
 Redinger, D. H., Los Angeles... Apr. 4, '11 in
 Reed, Herbert, RFD 2..... Dec. 2, '13 in
 Reyer, H. E..... Feb. 3, '14 in
 Reynolds, W. H., Erie, Pa..... May 5, '91 in
 Reynolds, O. W..... Apr. 1, '13 in
 Rhodes, G. H., Henryetta, Ok. Nov. 28, '99 in
 Richards, Harry..... Mar. 7, '16 in
 Riggs, H. C..... Dec. 16, '01 in
 *Roberts, F. H..... Jan. 12, '04 in
 Robertson, J. W..... Mar. 21, '93 in
 Robinson, J. A..... Mar. 3, '14 in
 Roller, John..... Mar. 3, '14 in
 Rose, Robt. M..... Oct. 26, '09 tr
 Rousell, Edw., Newton..... Oct. 6, '91 in
 *Rutter, C. L..... Oct. 6, '91 in
 Sanders, J. M..... July 24, '99 in
 Sassaman, F. J..... May 4, '15 in
 *Saucer, Frank..... June 6, '11 in
 Schellborn, A. E., Myers, Mont. Oct. 29, '07 in
 Schoepflin, Walter E., In hands of committee.
 Schleifer, J. S..... Oct. 16, '00 in
 Schneck, W. P..... Feb. 3, '14 in
 *Schneider, Wm., Los Angeles.. Mar. 16, '97 in
 Seiler, John D..... June 7, '10 in
 *Setterberg, C. H., San Barnardino, Cal.
 Jan. 22, '07 tr
 Shaffer, C. W..... June 1, '09 in

 *Past Grand.

Name Address When And How Rec'd.

Shapiro, B., New York..... Oct. 6, '14 in
 *Shaw, M., Kansas City..... June 25, '61 in
 Shaw, L. L..... Feb. 1, '16 tr
 Sheets, Clarence..... Aug. 31, '91 in
 Shields, A. H..... June 1, '04 in
 Shields, H. S..... June 1, '15 in
 Shields, D. C..... Nov. 2, '15 in
 Shimmons, F. B..... June 6, '11 in
 Shirar, D., Pasadena..... Sept. 7, '80 in
 Shuck, Clarence..... Dec. 2, '13 in
 Smith, J. W., RFD 2..... Mar. 23, '97 in
 *Smith, J. N., Ottawa..... Nov. 25, '78 in
 Smith, R. W. R., RFD 2..... Jan. 21, '89 in
 Sommers, Geo. W..... Nov. 2, '87 in
 Soxman, C..... Sept. 11, '99 in
 Springer, C. H..... Nov. 14, '87 in
 Springer, F. M..... Apr. 6, '09 in
 *Stanford, A. A..... Sept. 2, '89 tr
 St. Clair, J. S..... Dec. 7, '15 in
 *Steifel, A. S., New York..... June 17, '78 in
 *Stevenson, I. C..... Mar. 2, '09 in
 *Stewart, R. H., Atchison..... Jan. 18, '92 in
 *Stewart, I. D., San Diego..... May 30, '99 dc
 Storm, Anson..... June 3, '13 in
 Strail, F. P..... Dec. 29, '03 in
 Strickler, Alvin..... Feb. 14, '99 in
 Strong, F. B..... Dec. 2, '13 in
 Stubeck, Emil..... Apr. 19, '92 in
 Stubeck, J. F..... Apr. 9, '07 in
 Sullivan, Jos. G..... Aug. 17, '69 in
 Sutters, R. M..... Dec. 22, '08 tr

 Tate, O. V., Leavenworth..... Oct. 29, '02 in
 Thompson, Wells, Great Bend. Nov. 18, '90 in
 Tidrow, F. M..... Nov. 1, '10 in
 Tucker, W. I., Clinton..... May 3, '10 in

 *VanNeste, H. G., RFD 1..... Mar. 26, '07 tr
 Vernon, E. G..... Mar. 5, '12 in

 Walton, F. E..... Jan. 15, '00 in
 Wampler, Sam'l. E.,..... (Elected but not initiated)
 *Watson, T. A..... Sept. 11, '99 in
 Watts, P. A., Lecompton 2..... May 6, '13 in
 Weir, H., (Address unknown).. Mar. 2, '09 in
 White, D. R..... July 17, '99 in
 White, Burt R., Stafford..... June 29, '09 tr
 Wiggins, Bert..... Jan. 31, '93 in
 Wigton, J. E..... Mar. 7, '11 in
 Williams, J. B., Abilene..... Oct. 15, '07 tr
 Williams, F. S., Baldwin 5..... June 24, '02 dc
 *Wilson, J. B..... Feb. 11, '08 in
 Wilson, W. E..... Mar. 7, '11 in
 Winsler, C. C..... Apr. 4, '11 tr
 Winter, C. J..... Mar. 28, '16 tr
 Wolfson, Abel..... Aug. 21, '99 in
 Woodbury, W. H., St. Paul..... Jan. 14, '02 tr
 Woodward, J. R..... Sept. 11, '06 in
 Woodward, T. R., Hutchinson.. Oct. 29, '07 in
 Wray, J. L., Calgary, Alta..... May 2, '11 in

 Young, Horace L..... Feb. 1, '16 in

 *Ziesenis, C. H..... Sept. 11, '00 tr
 *Zuttermeister, L. Riverside, Cal. Aug. 3, '96 in

 *Past Grand.

Contributed by Ramona Sedlak.
 Information from book of Wm.
 MESSENHEIMER.

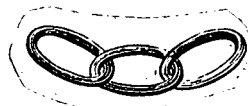

JOSEPH GARDNER and HIS CABIN

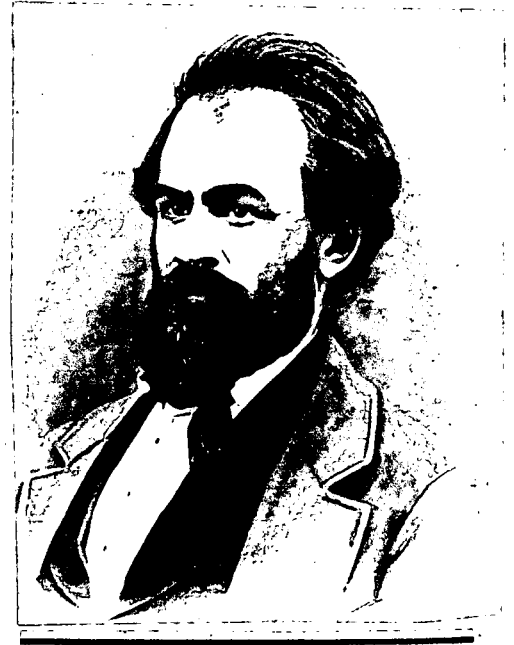

Joseph GARDNER (1820-1863), born Union Co. Ind. Immigrated to Lawrence, KS in 1855. He was President of the first Douglas Co. Fair in 1858. His portrait is at the Kansas State Historical Society in Topeka, KS.

The cabin pictured above was the log cabin of Joseph GARDNER, erected in 1857 near Lone Star by Joseph GARDNER with the help of Thomas OVERFIELD and Silas BOND. At this place a border battle was fought on June 9, 1860. According to a notation on this photograph, "Hard PETRICIAN, of Leocompton, was shot by Joseph GARDNER and Napoleon SIMPSON (colored) was killed by Jake HERD, who was concealed behind the well curb shown in the picture." The Joseph GARDNER cabin was located in the SE $\frac{1}{4}$ of Section 30, Township 13, Range 19, which was then in Washington Township but is now in Clinton township, (Douglas County).

The photograph from which this reduced-size copy was made, was donated to the Kansas State Historical Society in Topeka, Kansas on June 2, 1918 by Theodore GARDNER. Copies of this photograph and many other old photographs concerning early Kansas pioneers and scenes are available for purchase from the Photo-duplication and Copy Services, Kansas State Historical Society, Topeka, Kansas.

The following is a letter written to Miss Annie O. GILMORE, 1302 Eleventh St., Santa Monica, California, from Josephine ANDERSON, Rt. 3, Eudora, Kansas, dated February 27, 1910. Permission to print this was given by Dr. Robert W. Hughes, a descendant of the GILMORE family.

Dear Annie:

After dinner I looked at the couch then at the desk and decided in favor of the desk. It is a bright day but cold, if it hadn't rained yesterday Jessie thought she would try going to Eudora. I haven't been anywhere since before Christmas. They will surely think I have gone south for the winter, or something else. What do you think we have been doing? I have been braiding the front of my new dress and Jessie has embroidered two white waists for herself. I must try and get my dress done for Easter.

Your letter was very interesting. We laughed over your going as far as your money would take you. Tell Mary we don't want always to be sensible and I liked my valentine. Mrs. DOUGHERTY sent Jessie and I each a lace one such as pleased us when we were younger. Mrs. D. is in Lawrence. She expects to come home on Tuesday. Ella is in K.C. most of the time but comes to Lawrence Tuesdays and Fridays. S.S. is still in Des Moines. Did you know that Ethel has a little daughter, born Jan. 27?

I would have liked to see the Air ships, but I do not feel like trusting myself to them yet. Your Calla lilies would be beautiful but I love the roses. I have some hyacinths and crocus in bloom and Jessie brought me a fine geranium from town. We have enjoyed watching them. I hope this will reach you before you leave Santa Monica. How soon are you coming home? I must write to father's brother. He celebrated his 90th birthday the 11th of this month, went 4 miles on the trolley and took supper with his sister-in-law and some old friends. Our Chicago aunt died Jan. 7. It was her 77 birthday. We miss her. She wrote to us and we are getting to be so few. Lots of love to all of you, Mrs. POOL included.

Josephine ANDERSON

Andreas' History of Kansas, Douglas County, Eudora Township

JOHN GILMORE, Farmer, Section 36, P.O. Lawrence, born in Livingston County, N.Y., November 27, 1833; son of James and Mary (GREEN) GILMORE; there he resided until 1857, when he came to this State and settled in Lawrence; in 1862, he moved to Eudora Township, where he owns 800 acres, improved. Mr. G. was united in marriage in Tippecanoe County, Ind., April 3, 1856, to Miss Susan C., daughter of John WIDELL. They have five children—Annie O., born November 15, 1857; Solon T., born April 14, 1862; Mary C., born July 18, 1860; Josephine, born January 18, 1866; Nydia, born December 29, 1867. Mr. G. is one of the enterprising farmers of Kansas, having several tenants on his large farm, whom he keeps employed. Mr. G. is a member of the M.E. Church.

Submitted by Jane Wiggins, Lawrence, Ks.

The following letter was submitted for The Pioneer by Georgianna Brune, of Rt. 3, Lawrence, KS. It is a copy of a letter written by her paternal grandmother, Mary TILLOTSON EBERHARD (Mrs. Abraham) to her great-grandmother, Cornelia TILLOTSON (Mrs. William) in Osawkie, KS. The "Abe" mentioned in the letter refers to Mary TILLOTSON EBERHARD's husband, Abraham EBERHARD.

North Lawrence
Aug 30th (18)74

Dear Mother:

Yours of the 14 was received the 19. We are all well. It is dry as ever it rained more the night you wer here than it has since. There have been good showers all around us. It seams to me I never saw it look so much like rain and never get a drop.

We have to haul water to wash with. Abe has dug out a spring at the creek, we get water for the house, hogs and horses. Friants have dug a well, have real good water and plenty of it.

Abe has sold nearly all of his hogs. He got two & half cts. He could have got 3 after he got to town of another man but thought it a mean trick so let them go. He said they wer coming up but he could not keep them. The grasshoppers have destroyed things so it will be harder times than ever this winter. Abe says he wont have corn enough for his horses & half enough feed for the cattle. He is talking of going south to put up hay, there is none to be had about here. He has one more stack since you was here. He says there is about 12 or 13 ton in it. He did intend to sell four head of cattle but they are worth nothing & he does not know what to do. Some of the cattle men are driving south to winter.

The people wer half crazy when the hoppers came. They cut corn day & night Sundays & all the time & some (can't decipher the next word; it looks like 'third' their corn). Abe thought it might as well go in the field as to mold after it was gathered. Abe says he never saw as many long faces in his life.

Smith & wife wer up last Sunday, says the gardners are entirely cleaned out. Said he would like to make you all a visit but was afrade to go & leave things for there is so much stealing going on. Said Bill had been out of employment for some time. Was ging to Kansas City to work on the R Road. Abe would like to know if there is any prospect for hay up there. If there is he would like to know soon as he will have to do something or let the cattle starve. George started for Ill. Tuesday, there is a great many leaving.

How is Bell & the rest of the folks. I wrote to her when I did to you and have not rec'd any answer. I directed it to Osawkee thinking she would get it sooner there. Is Nan Brown living? Think you do well quilting don't see how you stand it this hot weather. You don't intend to do all of her quilting this fall do you?

Well, Mother I will be satisfied with whatever you & the rest are. I think we had all aughto think of expense & be as saveing as possible. I think as you are all there you had better get it all settled & we will be up this fall, if no preventing. Don't wate for me for any thing will suit me so the rest are satisfied. Think it had aughto be done right away. Don't put off as I can't say any thing more on this subject. Write soon & often, as ever,

Your loveing daughter,

Mary

Abe had a letter from home yesterday. His Mother don't know wheter she will come out this fall or not. Crops are poor there they have had it very dry there too.

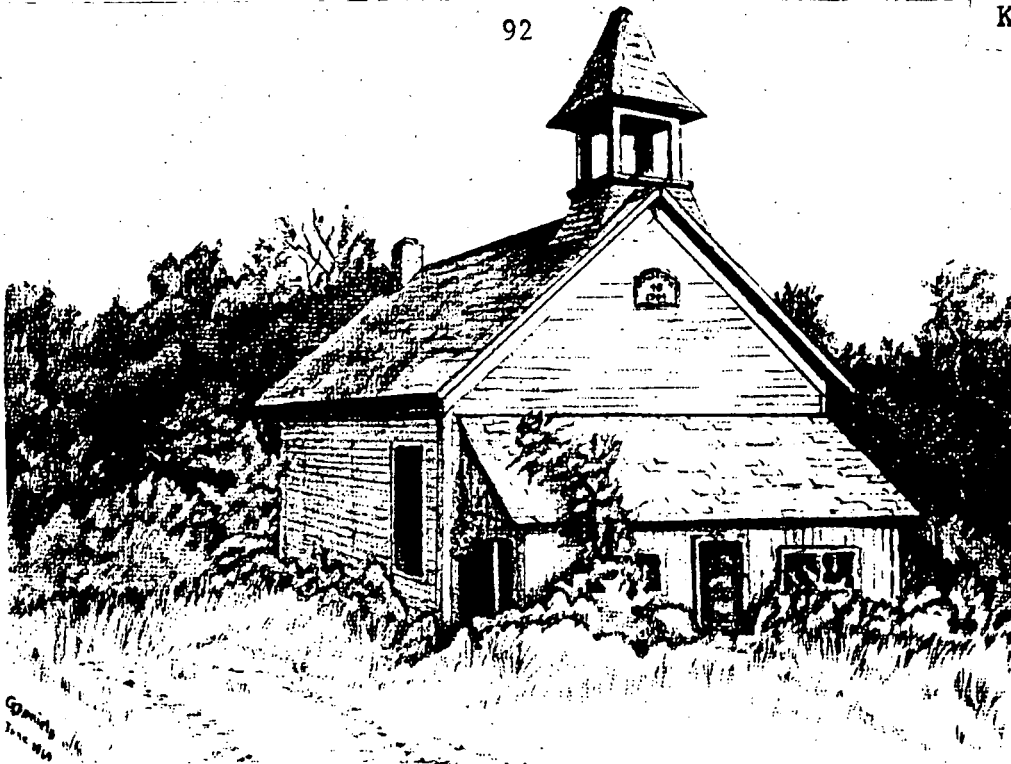

DEER CREEK DIST. NO. 48

There were at least two early schools in the Stull community before Kansas became a state. One was about one and one-half miles south of Stull on the farm owned by August Kampschroeder. The other, dated about 1860, was two and one-half miles southwest of Stull near a rock quarry on August Walters' place. This was a two-room log cabin on a bluff at the foot of which was a well, and was a community undertaking taught by a parent or teacher paid by subscription. Children came to it from a good many miles around; church and Sunday school also were held there with a Mr. Brown doing the preaching and living in a house afterward occupied by Christy Petefish.

The next schoolhouse was a frame building located about one-half mile west and one mile north of Stull on the southeast corner of what is now the farm of Wm Henry Jr. It was built by Peter Eberhart Sr., for the use of his own children, with a teacher hired and paid by him. A year or so later, John Damn Sr., and Jacob Hildenbrand offered to pay part of the expenses if their children too, could go to this school. Other parents then asked for the same privilege and the enrollment thus increased. This school operated for at least five years.

On August 1, 1879, E.S. Lane and Lucinda Lane his wife, deeded to the Board of District No. 48, one and one-fourth acres of land described as follows: beginning at the Northeast corner of the N.W. 1/4 of Sec. 36, T. 12, R. 17, thence running West 12 1/2 rods, thence South 16 rods, thence East 12 1/2 rods, thence North 16 rods to place of beginning. This plot was to return to the original estate, should its use for school purposes be terminated.

Mr. Eberhart's schoolhouse is assumed to have been purchased by the district, and not being centrally located, was moved to this newly acquired site. This was done with a stump-puller and horses. The building had to be anchored every fifty to one-hundred feet, winched forward as far as it would go, then re-anchored further on and the process repeated as many times as necessary to get the job done. The task consumed two weeks. Apparently, education wasn't something to be rushed into.

When set on the new site, the schoolhouse faced east, and was furnished with walnut benches having at least three pupils to each one. It was painted brown on the outside, and named "Brown Jug" in consequence. However, the name was eventually discarded, the building painted white and re-named "Deer Creek," for the little creek that flows nearby.

An old record of 1886, shows the teacher's salary for that entire term was \$210.00 and the cost of incidentals, \$22.00.

The above information is a portion of the history of Deer Creek District No. 48 taken from the book, Rural Schools and Schoolhouses of Douglas County, Kansas, by Goldie Piper Daniels. This book is available for purchase through the Douglas County Genealogical Society.

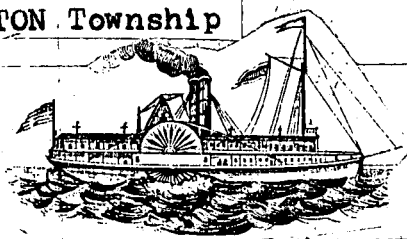

KANSAS RIVER STEAMBOATS

Many of us in this 20th Century have wondered if there were any steamboats on the Kansas river. As we see it today, it is nothing but a small stream, hardly a rowboat can navigate on it. Many of us have seen the days when this river could rampage and wipe out homes and many a crop land. With the lakes we now have, they keep this old river pretty well under control and we fear not of it flooding. There is a very interesting story that has been passed down through the generations and also appeared in the first newspaper of Lecompton called "The Lecompton Union" in 1856 about a side-wheeler that navigated the Kansas river. At this time Mrs. Rachel Jane Todhunter, an early pioneer lady of Lecompton and some other ladies saw a side-wheeler called the "Saerie Queen" tied up at the wharf. The ladies looked upon the beautiful deck of the side-wheeler and thought what a wonderful place to have a Ball. Mrs. Todhunter was well acquainted with Mr. Geary, the governor of the Kansas Territory, so she and the ladies approached him and asked him to persuade the Captain of the boat to have a Ball that evening on the boat. The Captain was agreeable, so the ladies hurried about the community spreading the word so everyone could prepare their costumes for the evening. The Captain readied the boat, the music was found and that evening the Ball was held. The ladies had taken their ball gowns out of their trunks and displayed their glittering attire for the first time in the Kansas Territory. This was probably the first Ball held in the Territory of Kansas. This showed the pioneers' ability to contrive to have a wonderful time under such difficult circumstances at that time.

Another interesting article appeared in a later newspaper of Lecompton, called The Kansas National Democrat on March 24, 1859 is as follows:

"The first trip of the season from Kansas City to this place via Kaw river was made by the Steamer "Silver Lake," Capt. Wilburn, on Monday last. It is a fine sternwheel steamer, capable of carrying 50 tons, and well calculated we think for the business of the river. Through the persuasions of our citizens, on Tuesday morning, the Captain went up the river as far as Topeka. We were informed by the Captain that some of the citizens of Lawrence endeavored to dissuade him from coming to this place, stating the river unnavigable. The Captain informs that the worst bar in the whole river, he found below Lawrence. We hope to see the "Silver Lake" continue her trips regularly to this place and would urge upon our citizens the importance of extending to her a generous support."

Another article in the same paper on May 12, 1859--"This week our wharf has been enlivened by the arrival of two steamboats, the GUS LINN and SILVER LAKE. The GUS LINN left Kansas City on the 10th instant, and reached here on the 12th, and then proceeded above as far as Fort Riley. We think that she will be able, as the river is in good boatable order to reach that place.

The SILVER LAKE discharged all her freight here, and took on board a cargo of corn, and left for Kansas City.

It is the intention of the owners of these boats to run them the entire season up the Kaw, which, from their light draught of water, we think they can. This enterprise, of navigating the Kaw, should, and we have reason to believe will be warmly seconded by the citizens of the towns on the river. Merchants having goods at Kansas City will find it much cheaper to have them shipped by either of these steamers than have them hauled in wagons--an old foggy way of doing."

Article submitted by Iona Spencer. Sidewheeler story was told to her by Sara Walter.

From: PORTRAIT AND BIOGRAPHICAL RECORD.
of Leavenworth, Douglas and Franklin Counties, Kansas. 1899

MESHACK SANDERS, who owns and occupies a farm at Twin Mound, Marion Township, Douglas County, was born near Shelbyville, Ky., December 9, 1840, a son of Meshack and Lucy (Grady) Sanders, also natives of Kentucky. His father, who was the son of a lifelong Kentuckian, grew to manhood near Shelbyville, where during his active life he was employed as overseer of slaves on a large plantation. He died about four months before his son and namesake was born, and of his five children only this son and William Thomas, of Missouri, survive. In 1849 the mother removed with her children to Bartholomew County, Ind., where she died at seventy-two years of age. At the time of the removal to Indiana, our subject was a boy of nine years. He grew to manhood on a farm and had few advantages, for he was obliged to be self-supporting from an early age. From nineteen to twenty-two years of age he served an apprenticeship to the blacksmith trade, after which he was employed as a journeyman. In 1865 he came to Kansas and followed his trade in Leavenworth, also worked in the government employ at Fort Leavenworth. During 1867 he went to Fort Laramie, Wyo., where he worked for the government. The following year he returned to Leavenworth. In the spring of 1869 he went on the plains, in the employ of the Union Pacific Railroad Company, traveling through Nebraska and Wyoming. In the fall of 1869 he secured work for the government at Fort Steele, Wyo., and in the spring of the next year he went into the mining district at Sweetwater, Wyo., where he engaged in mining. Coming back to Kansas, he spent a short time at Pond City, thence proceeded to Lawrence, and in 1872 opened a blacksmith's shop in the latter city.



Selling his shop in 1881, Mr. Sanders purchased a farm at Twin Mound and, building a shop on the land, he followed his trade, besides cultivating his land and engaging in feeding cattle. In 1892 he retired from his trade, since which time he has devoted himself to superintending his farm of three hundred and twenty acres. He still owns real estate at Columbus, Ind., where he was reared. In politics he is a Republican. During the war he went out with a company of independents for the purpose of heading off General Morgan at the time of the latter's rail into Ohio and Indiana. At this writing he is a member of the county central committee of his party. He has served as a director of the schools and as treasurer for five years. For some years he was identified with the Independent Order of Odd Fellows. The temperance cause has in him an ardent champion.

March 21, 1872, Mr. Sanders married Fannie C. Faxon, who was born in Scituate, Mass., and by whom he has two daughters, Minnie E. and Clare Corinne. Mrs. Sanders is a daughter of William T. and Harriet (Cook) Faxon, natives respectively of Braintree and Scituate, Cape Cod, Mass., her father a man of ability and intelligence. For some years he carried on a mercantile business in Scituate, but in 1858 left the east and came to Lawrence, where he engaged in the meat business. Politically he was a Democrat. He died in Lawrence in 1889, when sixty-four years of age. Of his seven children only three daughters are now living, those besides Mrs. Sanders being Eunice, wife of Alexander Marks, of Lawrence; and Annie, wife of Harry King.





From the Register of Deeds Office, Douglas County Courthouse, Lawrence, Kansas. (Deed Book 84, page 291).

State of Kansas, County of Douglas KS, On this 19th day of February 1910 personally came before the undersigned A.O LEWIS a creditable witness, and who being duly sworn, upon his oath states. My name is A.O. LEWIS. I am 75 years old. Am a resident of Baldwin Kansas and my post office address is Baldwin Kansas. I was well acquainted with G.R. SPURGEON in his lifetime and knew his widow and children Mary M. SPURGEON, Joseph W. SPURGEON, Ida E. GORDON, Maggie DAVIDSON(?), Jennie CULVER, have known the family for over 65 years. Said G.R. SPURGEON died intestate in the County of Douglas State of Kansas on or about the 5th day of April 1909 and left surviving him his widow Mary M. SPURGEON, and children Joseph W. SPURGEON, Ida E. GORDON, Maggie DAVIDSON, and Jennie CULVER, said children being over 21 years old at the time of their fathers death aforesaid. I was well acquainted with the financial condition of the estate of G.R. SPURGEON, deceased, at the time of his death, and know that he died solvent, and that his debts have all been paid.

Subscribed and sworn to before me this 19th day of Feb 1910.
W.M. CLARK. My commission expires May 15 1911. (Seal) Notary Public.
Recorded June 2, 1910 at 9:03 A.M.



SPRING CREEK DISTRICT NO. 2
PALMYRA TOWNSHIP, DOUGLAS COUNTY, KANSAS

From the Annual Report of School Districts for the year ending 30 June 1898, filed by L. DERSHEM, District Clerk on 2 August 1898. Located one mile south-east of Baldwin City.

<u>Student</u>	<u>Age</u>	<u>Student</u>	<u>Age</u>
DERSHEM, Elmer	16	SCOTT, Leota	13
HANNAM, Barbara	20	Clifford	7
Ben.	16	Vera	5
Laurence	12	WEIR, Maude	8
Wm.	10	RATLIFF, John	14
Gladyc	8	YOUNG, Erma	12
KERNS, Gale	6	Claude	10
LONGWOOD, Iva	6		

Teacher: Clyde KUHN

Director: W. D. KERNS, P.O. Baldwin, Ks.

Treasurer: Mrs. V.S. JARDON, P.O. Baldwin, Ks.

Submitted by Jane Wiggins, Lawrence, KS



RECOLLECTIONS
By
James Blaine Wiggins

Boy Meets Girl

In the spring of 1909 I met Hattie Mae ROSE. She had come to the Brackett Rural School to take her ninth grade finals. She arrived on a horse equipped with a sidesaddle—the first I had ever seen. We got acquainted that day. Since she had to pass our place on her way to town, I also was able to see her occasionally then. Later on we sometimes went to the Baptist Church together on Sundays.

From that point we began to take in an occasional show at the "Nickel", the first moving picture show west of the Mississippi River. After the show, we could be found at Wiedemann's Confectionary Shop, drinking hot chocolate topped with either whipped cream or ice cream, and for another five cents, a bowl of oyster crackers to accompany it.

Another thing about our early acquaintance that I shall never forget was receiving a valentine from Hattie.

About this time Hattie joined the Baptist Church. Rev. O.C. BROWN was its pastor. I remember him particularly as being accustomed to riding out from Lawrence on his bicycle two Sunday afternoons each month to hold services in the Barker School House. We often attended and I still claim the Baptist Church as my own even though I never became a member of it.

In the summer of 1910 I left home and went to work for S.M. GENTRY, a farmer who lived near enough to Hattie's home so that I could walk to see her frequently at her parents' home where she lived along with her four younger-not-too-angelic brothers.

Courtship Via Horse and Saddle

Hattie attended high school for one and one-half years, rooming with the Jay BOND family in Lawrence, but illness caused her to leave school and prevented her returning later, so she went to work as a clerk, first in the Housemen's Clothing Store, then at Barteldes Seed Store and later at the Kaw Valley Creamery.

An incident occurred about 1912 that I recall vividly. Hattie was rooming at the Healey Home, 712 Kentucky Street, where several other girls also stayed. One evening when I arrived by horseback to call on Hattie, I was besieged by all the girls asking me to remain there for the night. I promptly refused until I learned that on the previous night a large black man had climbed through an open window on the porch into the room of one of the girls. He was frightened away by her screams. A call to the police only 1/2 block away brought a response thirty minutes later, and to make sure their arrival was expected by everyone, they came with sirens blasting. So I consented to remain for the night on the porch. You never saw girls move so fast in preparing me a bed there. I tied my horse to a tree in Central Park, and fortunately no one came along in the night and turned him loose.

Courtship Via Horse and Buggy

One spring day in 1912, I walked to Lawrence, rented a horse and buggy for \$1.50, picked up Hattie, drove eight miles southwest of Lawrence to the farm where my brother Bill and his wife Myrtle lived, and spent the evening there. On the way back to town the weather changed and we liked to freeze. I took Hattie back to her rooming house, returned the horse to his stable,

walked the five miles back to my place of employment. This warmed me as the day which had started out warm and balmy had turned bitter cold to the discomfort of both of us.

Later that spring I moved back to my old home with my father as failing health forced him to sell the home. We moved to the farm in Pleasant Valley where my brother Bill was living. Later that summer I bought brother Bill out and my father and I established a partnership.

During this time Hattie had returned to her parental home fourteen miles from me, so I usually drove to the ROSE home on Saturday nights and remained there until Sunday night. Once in awhile it was nearer Monday morning when I got home. Often I would fall asleep in the saddle and let my horse take me home. On one of these occasions, Hattie and I started out early on Sunday morning for a family reunion to be held at the home of Hattie's uncle and aunt, Jake and Nancy CUMMINGS, who lived eight miles southwest of Stull. By the time I had made that sixteen-mile trip plus fourteen miles back to my place, I had had a day!

Start of Our Married Life

After about six years of getting "acquainted", Hattie and I were married on April 28, 1915. It was wild crabapple time, all in bloom. The wedding took place at the ROSE home with Rev. O.C. BROWN, the pastor. Several close relatives were there. We left for our new home—borrowing a pillow and walking around the hill to our future home. I still live there.

Hattie's maternal grandparents, Joseph H. and Martha (RANDOLPH) HARRISON had settled here in 1854 and had homesteaded this farm. The house nestles cosily just under the brow of a hill on the sunny southern slope. Much of the lumber for it was hauled from Leavenworth by ox-cart, and so well was it built by its owner-builder that it stands today in good condition. Three generations were born in this house: Lucy HARRISON (ROSE), Hattie ROSE (WIGGINS), and our daughter Elizabeth WIGGINS (SANDERS).

The day before our wedding, we bought our furniture from the C.J. ERICKSEN Company—a cookstove, kitchen cabinet, bed springs, mattress, dresser, buffet, oak rocking chair, round oak table, and 6 oak chairs at \$1.75 each. That is all I can remember—the total for all was \$125.00 delivered. Mrs. ERICKSEN took off \$5.00 because we paid cash.

With the \$5.00, we bought things at Frank STRONG and Clark PRINGLE's grocery store—pepper, salt, spices, sugar, flour, lard and other items.

The cash we paid for the furniture was borrowed from Jack KELSEY, a cattle buyer, also a friend. I still have the round oak table and oak rocking chair.

A few days after we were married, we were shivareed by ten men. When they arrived we were sound asleep but not for long! One man set his shotgun on the window sill near our bed—BOOM—we were not long getting up! We thought we had to dress up, which took time in the near dark room. The men said, "If you don't come out soon, we are coming in after you!" A few days later some of the men came to our place. They took up a collection and bought us six nice silver spoons. We were shivareed again by the women and kids.

Next about our eats—we had milk, made our own butter and cottage cheese, did not have much meat. We often had tuna salad. Hattie would put aster leaves in a bowl to make it look nice. We had the aster bed in an old corn planter wheel. When bringing our mules by the aster bed from the pasture, they ate some of the asters and made Hattie very unhappy. Often I would hum, "Asters by the brookside make asters in the brook," which never failed to get a rise out of her.

We took in less than \$150.00 the first year. We had no telephone bills, no lights, no gas. We sold some cream—got a check for 51¢, butterfat 17¢ per pound. We raised some potatoes. Hattie baked bread—the first was a dandy, later she became a champion. Hattie was a good cook, an expert at making sour cream raisin pie, using lard to make the pie crust. We had a few chickens, enough eggs to get by. Fried eggs good and brown are good eating if you are hungry. I still would like to have some sour cream raisin pie, also some raw fried potatoes crusty. We had one cow giving milk, two heifers to be fresh later, several small heifers.

In 1916, we had more ground to farm. It was a wet year, we planted the corn the third time. It was getting late by that time and Jack Frost finished it. The second year we butchered a hog—had meat, lard and also a telephone.

The first year we were married we did not have meat very often. We would buy 25 cents worth of round steak and have brown gravy—a treat. We raised a few chickens, tried to have one big enough to eat by the 4th of July. Sometimes it would not be too big—maybe two pounds. We also had homemade ice cream and angel food cake. We were poor, but happy.

One time my mother-in-law brought a fried young squirrel to a picnic we had. It sure was good. Now we won't even eat one. Mr. ROSE always had a big garden—winter onions, surely good in early spring. Also parsnips, and some years when cabbage was plentiful, they would make a barrel of kraut. It was kept in the smokehouse. They gave us some when digging it out (it was frozen) and surely good raw. They also buried apples. The ROSE boys and I would run our arms back in a hole and get an apple—sometimes the apple would taste like the ground, but good.

Hattie loved flowers and had lots of them. She enjoyed the clubs she belonged to and especially the Lawrence Flower Club for which she helped judge flower shows several times. We planted many flowers and trees throughout the years. This year I counted 43 different flowers and 37 trees and bushes that bloom annually on our place. In the spring, I have a "Flower Day" and invite the ladies in the neighborhood to come and enjoy the flowers and have refreshments with me. I look forward to this each year.

James Blaine Wiggins
November 23, 1983

James B. Wiggins, the son of Ida Luona KEENER and Frank Dudley WIGGINS, was born November 23, 1893, on a farm outside of Lawrence, Ks. The home where he was born and grew up is still standing—the stone house located just west of the Virginia Inn on Highway 40. It now houses the offices of Heritage Realty, and is co-owned by a great granddaughter of Frank WIGGINS, Mrs. Sandra GARBNER.

Hattie Mae ROSE was the daughter of Lucy Jane HARRISON and Siegel Albert ROSE. She was born March 24, 1893, Wakarusa Township, and died January 9, 1952 at Kansas City, Kansas. Jim and Hattie had two daughters: Martha Elizabeth (Mrs. Charles SANDERS) and Bernice Doris (Mrs. James KNOX).

Jim recently celebrated his 90th birthday and still lives on the farm in northwest Douglas County where Hattie and he started their married life.

Submitted by Jane Wiggins, Lawrence, KS.

GENEALOGIST: One who traces back your family as far as your money will go. --Anonymous



SEVENTY YEARS AGO...

Pleasant Grove Items from the Daily Journal World, Wednesday, April 16, 1913, p. 8

"Mr and Mrs. A.E. PUCKETT are enjoying a visit from Mrs. PUCKETT's niece, Mrs. W.E. RICE and little son of Kansas City. They arrived Sunday and will spend about a fortnight at the two PUCKETT homes."

"Mr. and Mrs. Wm. WREDE dined with Mr. and Mrs. Wm. LYONS Sunday."

"School meeting was rather sparsely attended, roads being very muddy. Mr. Ed DEAY was re-elected director. School will begin Sept. 15."

"Miss Anna MILLER is planning to take a year's well-earned rest from her school work."

"Mr. and Mrs. GIMLET spent Sunday with Mr. and Mrs. Emery ICE of Sigel."

"Willow Springs and Columbia districts have engaged their teachers for the coming year."

"Mrs. McNEES had 114 chickens in her first incubator brood, hatched a week or two ago."

"Mrs. Clyde PUCKETT has just taken off her first brood of incubator brood. She has 177 chicks from 181 tested eggs."

"Elmer FLORY had his logs sawed into lumber Saturday and Monday. He had 150 logs. He will commence work on his new barn in about two weeks."

"Miss Fae ROTHROCK has been engaged to teach her second year in the Welcome district."

"The Ladies Aid will meet with Mrs. Wm. LYONS April 30th."

"Sunday school was organized at the Grove church a week ago Sunday and is being well attended."

A Pioneer—"One who remembers when he could have bought the town for a thousand dollars."---Anon.

"Hereditry is an omnibus in which all ancestors ride, and every now and then one of them puts his head out and embarrasses us."
---Oliver Wendell Holmes



Douglas County:

COLMAN-"Twenty-seven descendants of Ezekiel and Mary Jane COLMAN met for a reunion Sunday (October 23, 1983) at Kanwaka Hall to mark the 129th anniversary of the arrival of the COLMAN family from Boston, in 1854." Sally McCLURE will be president for the 1984 reunion.

CORBIN and Allied families-This reunion takes place on the 4th Sunday in October. Contact Jane Wiggins, Rt. 5, Box 54, Lawrence, KS for information about the next reunion.

HUNSINGER-"Descendants of Adam, Peter and Phillip HUNSINGER met Oct 30 for a reunion at the Douglas County 4-H Fairgrounds." Seventy-eight persons attended. The next reunion will be held the last Sunday in October, 1985. Phyllis MILLIKEN will be next year's chairman.

WIGGINS-Descendants of Dudley and Priscilla WIGGINS, who settled in Lawrence, KS in 1856, gathered for a family reunion on the 2nd Sunday in October in Lawrence, KS. Contact Elizabeth SANDERS, Rt. 5, Box 220, Warrensburg, MO 64093 for information about the next reunion.

Elsewhere:

OWSLEY-The OWSLEY Family Historical Society held their fifth annual meeting at the John Marshall Hotel in Richmond, VA on 13 May 1983. Membership Chairman is Albert W.L. MOORE, 1420 North Spring, Independence, MO. 64050.

* * * * *

A KANSAS GENEALOGIST "IN THE NEWS"



The Wichita Eagle-Beacon of 14 Nov 1983 published an article by Ellen Schechet entitled "Meet a Kansan". This article concerned genealogist, Cheryl VOIGTLANDER, who lives near Arkansas City. Mrs. VOIGTLANDER "has helped find, map and inventory all 57 cemeteries in Cowley County, another eight in Sumner County and 12 in Elk and Chautauqua counties." She and the Cowley County Genealogical Society hope to catalogue cemeteries as far north as Augusta, in Butler County. Mrs. VOIGTLANDER is also the administrator of Cherokee Strip Living Museum, located just south of Arkansas City.

Article submitted by Irma Kidwell.



Queries

Queries are free to members. They should state at least two facts to gain best results. Queries are also free to non-members, but must concern Kansas related ancestors of fifty years or earlier.

- Donald W. Vaughn, 1946 Barker, Lawrence, KS 66044
 JAMES Seeking information on John J. JAMES and son George W. JAMES. George and family lived in Bourbon County, KS 1867 to 1872.
- Janet Reutter, 1809 West 21st Terrace, Lawrence, KS 66044
 LUDLOW Looking for the parents of Samuel LUDLOW, born 21 March 1839 in
 WYKERT Indiana, died 15 October 1908 in Lane Co., Kansas. Samuel was married on ? to Ellen WYKERT born 10 April 1842 in Louisa Co., Iowa, died 16 May 1924 in Winfield, Kansas. I would also like information on her parents: Francis WYKERT and Elizabeth ?.
- Fay Talley, 2020 Emerald Drive, Lawrence, KS 66044
 O'BRADY Need information on Anna Brigidad O'BRADY MURPHY, born 1820 in
 MURPHY Ireland; married (1) James MURPHY in 1850, where? He was killed in Quantrill's raid 1863. She married (2) Edward GRIFFIN. She died in 1887, Baldwin City, Kansas.
- Mrs. Judy Sweets, 2905 Moccasin Drive, Lawrence, KS 66044
 HADDOX Need marriage date and place of Moses HADDOX and Rachel COE.
 COE Their daughter, Martha, was born in 1795, probably in Edgefield District, S.C.
- Mrs. Joanna (Harmon) Ross, 805 N. 5th St., David City, NE 68632
 WEIXELDORFER Seek information on and relatives of Raymond WEIXELDORFER born
 WEYERSLORFER 1883 in Eudora, Kansas and died 1909 in Kansas City, Missouri. What was his wife's name and did he have any children? Was he the Raymond WEYERSLORFER, age 2, on 1885 Anderson county census in City of Greeley?
- Mrs. Helen Stark Hendricks, 2425 Peppermint Dr., Modesto, CA 95355
 TUTCHER Thomas TUTCHER, born 30 March 1806 Somersetshire, England, died
 STEVENS 11 February 1876, Pomona, Franklin Co., Kansas. Married Susan () STEVENS on 18 June 1831 in England. Where? She was born 4 April 1809, Devonshire, England, and died 21 February 1903 in Pomona, Kansas. They immigrated to U.S. in 1841. Need names, dates, etc. of their six children and any information available. Would like to correspond with any descendants of Thomas & Susan.
- Mary Bardell, 425 S.W. Walnut Ave., Dundee, OR 97115
 BARDELL Looking for traces of John B. BARDELL, Elizabeth C. BARDELL and John C. BARDELL. Were living in Grant Township 1875.

- Maxine Hougland, Rt. 1, Box 153C, Perry, Kansas 66073
 PHAYER DILLON Harriett A. PHAYER, born around 1836 in South Carolina, settled in Wathena, Doniphan Co., KS in 1860. She married Luther DILLON, from Ohio, 2 November 1851 in St. Joseph, MO. Harriett died in 1874 and was buried in the corner of the farm. Deeds recorded in her name in Doniphan Co. are 1 acre in SW corner, NW 1/4 of 27-3-22 on 5 April 1867 from Luther DILLON, and Lot 7, Blk 14, Wathena, KS in November 1864. Does anyone know of a cemetery on these grounds in Wathena, Kansas? Any kind of information is appreciated.
- Mrs. Charles H. Sanders, Route 5, Box 220, Warrensburg, MO 64093
 DESKINS FELTS RANDOLPH BOONE Was the Mary A. DESKINS listed in Douglas County, Kansas, Kanwaka Township census of 1875 as 46 years old, the daughter of Mary J. (FELTS) and Greensburg RANDOLPH of Jackson County, Missouri. Mary J. FELTS was born in North Carolina on 11 April 1801 and Greensburg RANDOLPH was born in North Carolina in 1803/04. Was Mary A. DESKINS' first marriage to Morgan BOONE, the son of Daniel BOONE? Was Francis DESKINS actually Francis BOONE from her marriage to Morgan BOONE? When did Mary A. and T.C. DESKINS marry? Need information on ancestors of Mary J. FELTS and Greensburg RANDOLPH.
- Marion Lukens, 3150 La Plata, Hacienda Heights, CA 91745
 KAUFFMAN TROUT Looking for information on Charles E. KAUFFMAN and wife Eliza Eva TROUT. Living in ward 5 North Lawrence in 1875.
- Wilma Morton Vaughn, 1946 Barker, Lawrence, KS 66044
 HOLLOWAY FITZGERALD SLAYDEN DODSON Will exchange information on these families circa 1700-1775, Virginia. James HOLLOWAY, John FITZGERALD, Stokeley SLAYDEN and Thomas DODSON.
- Janet Reutter, 1809 West 21st Terrace, Lawrence, KS 66044
 PEARCE DONOVAN KUNKLE Would like information on the parents of Homer Douglas PEARCE born 21 August 1881 in Maitland, Missouri, died 10 January 1940 in Seligmann, Missouri. Homer was married in 1903 to Bertha Mabel DONOVAN, born 17 September 1881 in Frankfort, Kansas, died 1 Sept. 1967 in Nevada, Missouri. Homer's parents were Abram PEARCE and Julia KUNKLE.
- Patricia J. Williams, P.O. Box 370, Ocean Park, WA 98640
 SAUM Need information about C.F. SAUM, Randolph SAUM and his wife Mary. Living in Grant Township in 1870 and North Lawrence, 1875.
- Mrs. Delores Hulsopple, 32750 Stone Road, Warren, OR 97053
 HULSOPPLE BUCKHART Will share information about Jacob HULSOPPLE and his wife Barbara Eve BUCKHART, married in Douglas County in 1866.
- Donald Vaughn, 1946 Barker, Lawrence, KS 66044
 THAYER Seeking parents of Warren Potter THAYER born Canada 1841-42, and his brother Chauncey R. THAYER born 29 Oct. 1834, St. Lawrence Co., New York.
- Judy M. Sweets, 2905 Moccasin Drive, Lawrence, KS 66044
 DAVIS Would like to have maiden name of Mary, the wife of Christopher DAVIS. Christopher DAVIS died in Anson Co., NC in 1785.

Mrs. Joanna (Harmon) Ross, 805 N. 5th St., David City, NE 68632
 NICKEL Looking for information on and descendants of David NICKEL, born
 RUSH 1828 and wife, Sophia RUSH, born 1832, in Indiana. They were
 PATTERSON married in Vermillion County, Indiana in 1850. They arrived in
 HOLLIDAY Osage County, Kansas in 1868. Children: Laura, born 1851 (Mrs.
 STRATTON Eli PATTERSON); Margaret Eleanor, born 1852 (Mrs. William HOLLIDAY);
 NICKLES Joseph A., born 1861; and Alonzo C., born 1872 (both married
 NICKLE STRATTON girls). Believe David NICKEL had brothers: William
 NICHOLS NICKLES, Oliver NICKLE, and Walter or Walker NICHOLS.

Maxine P. Hougland, Rt. 1, Box 153C, Perry, Kansas 66073
 HOUGLAND Want information on Moses HOUGLAND, born 1773, VA, died after 1860,
 EGIN Scotts Co., IN, married 3 Dec. 1792, Shelbyville, Shelby Co., KY to
 AGAN Sarah EGIN or AGAN. She was born 1775 and died 1840, Scott Co., IN.
 HOGLAND Who are their children? Known children are (1) Aaron HOGLAND, b.
 BAKER 1797, md. Annie Collandar BAKER on 17 June 1817 in Henry Co., KY.
 CHASTEEN She was born 1798, Maryland and died after 1865, Linn Co., MO;
 (2) Strother, born 1812, KY, and married Elizabeth CHASTEEN,
 27 Mar. 1835, Scott Co., IN.

Norma Baxter, 222 Providence Road, Lawrence, KS 66044
 BARTON Need information on Addie Maud BARTON, born 1868, died 1950. She
 McCLURE married Frank Elwood McCLURE in Baldwin, Douglas Co., Kansas. He
 died June 1942, Baldwin, Kansas.

Wilma Morton Vaughn, 1946 Barker, Lawrence, KS 66044
 MORTON Will exchange information on James F. MORTON and wife Ellen HILL.
 HILL Living in Beaver Co., PA 1842. Moved to Illinois. Son James
 Alexander MORTON married in Pike Co., IL 1870.

Mrs. Fay Talley, 2020 Emerald Dr., Lawrence, KS 66044
 WILLIAMS Looking for information on Lewis WILLIAMS, son of John WILLIAMS,
 PETERS born 12 Aug. 1806, Virginia, died 22 Feb. 1871, Willow Springs,
 EACKER Douglas Co., Kansas. Lewis Married Susan PETERS 1826 in Scott
 Co., Virginia. Susan was born 13 Sept. 1802 in Pennsylvania
 and died June 1899 (?) in Willow Springs, Douglas Co., Ks. She
 was the daughter of Jacob PETERS and Catherine EACKER. They
 moved to Johnson Co., KY in 1837, then to Lawrence Co., KY in 1839.
 In 1854, they moved to Jackson Co., MO, then in 1855 to Willow
 Springs Twp., Douglas Co., KS. Both are buried in the Williams
 Cemetery, Douglas Co., KS.

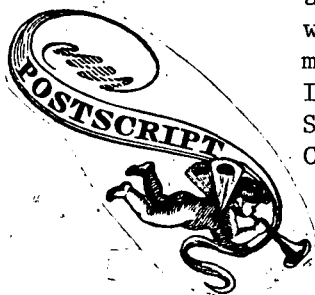

Coming in Next Issue of "The Pioneer"

First installment of Douglas County Divorces (1863-83): Information
 abstracted from Douglas County divorce records.

First installment of The Index to Douglas County Criminal Records
 (Docket Book I-Nov 1863-Feb 1878).