

Master The Pioneer Vol. xi(ii) No. 3 Spring 1988

THE PIONEER

VOLUME XI
NUMBER 3
SPRING 1988

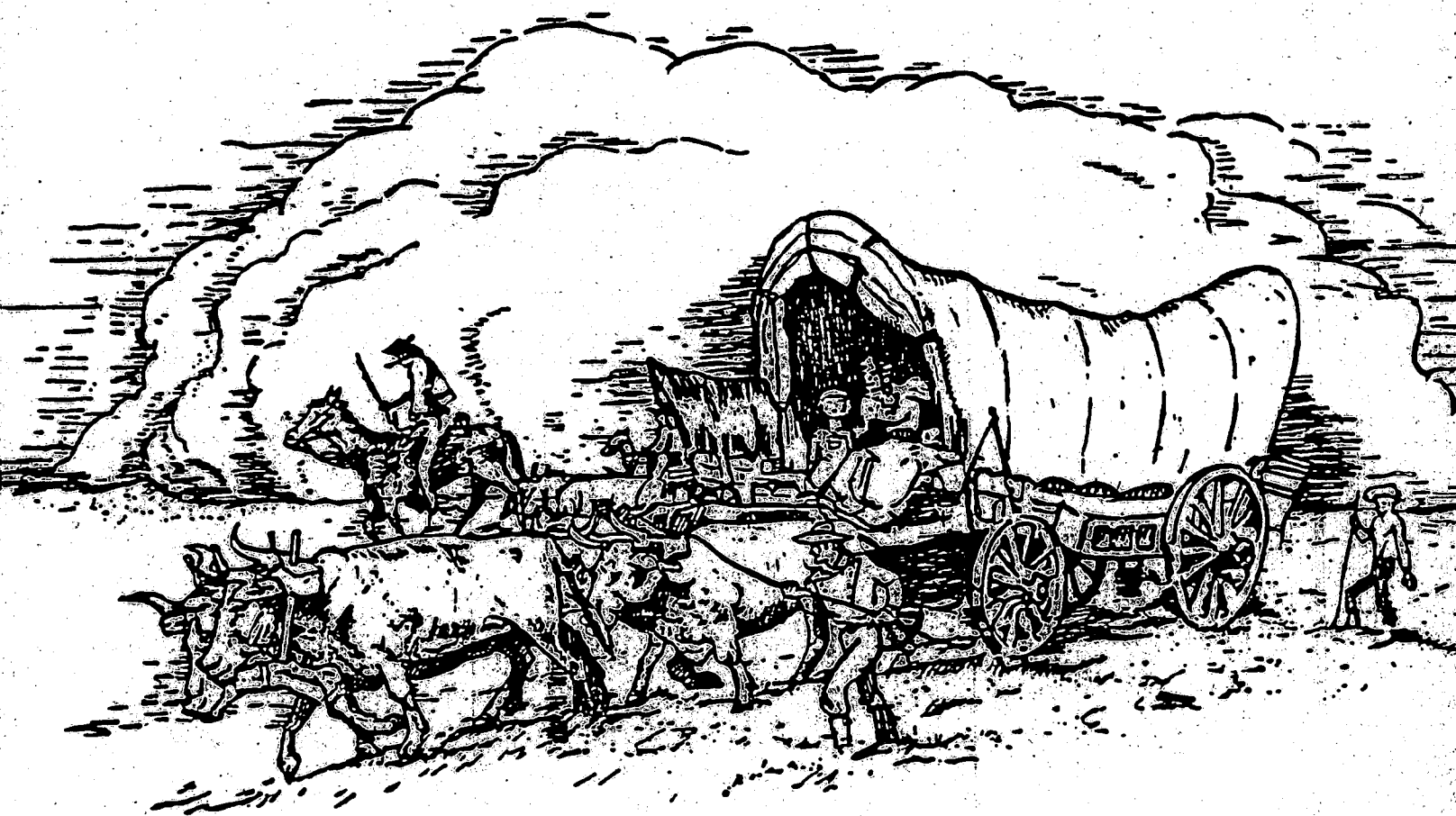

Published Quarterly By:
Douglas County Genealogical Society

P.O. BOX 3664

LAWRENCE, KANSAS 66046-0664

Belvoir Literary Society Meeting

Belvior, Kansas-November 5, 1886

The meeting was called to order by placing Mr. H. A. Cummings in the chair.

On motion T. M. Dean was elected Secretary Pro Tem.

A Constitution and ByLaws was presented and a motion carried that the secretary read the same, after which they were adopted as read.

The following officers were then elected.

| | |
|------------------|-----------------------|
| H.A. Cummings | President |
| M. Connole | First Vice President |
| T.M. Dean | Second Vice President |
| Fannie Moore | Secretary |
| Charlie Moore | Treasurer |
| Charlie Woodward | Sargeant at Arms |

Contributed by Martha Parker



BELVOIR STORE (New Belvoir area)
(Photo courtesy of Watkins Community Museum
and Clinton Lake Historical Society)

"THE PIONEER", D.C.G.S., Box 3664
Lawrence, Kansas 66046-0664

NON-PROFIT ORG.
U.S. POSTAGE
PAID
Permit #63
Lawrence, KS 66044

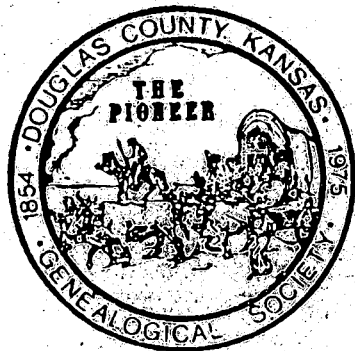

ADDRESS CORRECTION REQUESTED

THE

VOLUME XI
NUMBER 3
SPRING 1988

PIONEER

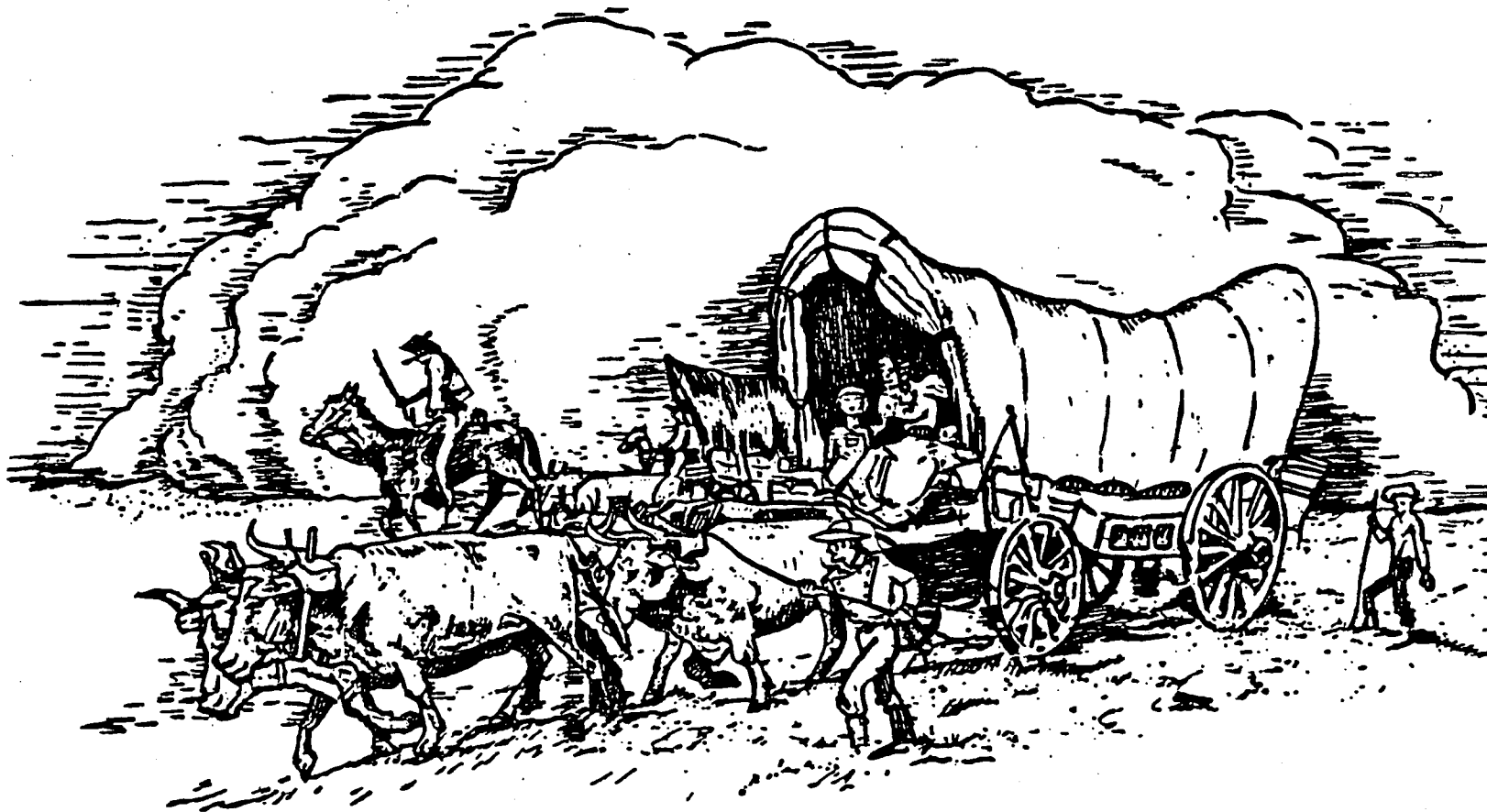

Published Quarterly By:

Douglas County Genealogical Society

P.O. BOX 3664

LAWRENCE, KANSAS 66046-0664

DOUGLAS COUNTY GENEALOGICAL SOCIETY

P.P. BOX 3664

LAWRENCE, KANSAS 66046-0664

OFFICERS

President Donna Shogrin, 648 Schwarz Rd., Lawrence, Kansas 66044
Vice-President Mark Lenz, 3404 Richard Court, Lawrence, Kansas 66044
Recording Secretary Carol Whitson, 2731 Rawhide, Lawrence, Kansas 66046
Corresponding Secretary Mary Lou Winchell, 927 Crestline, Lawrence, Ks. 66044
Treasurer Justyn Brown, 2024 New Hampshire St., Lawrence, Ks. 66046
Librarian Pauline Lindell, 2713 Harvard Rd., Lawrence, Ks. 66044
Genealogist Dr. Thomas Gorton, 831 Illinois St., Lawrence, Ks. 66044
Newsletter Editor Mary Burchill, 1622 Kentucky St., Lawrence, Ks. 66044

COMMITTEES

Membership Chairman Erma McManness, 1600 West 22nd St., Lawrence, Ks. 66046
Refreshments Shirley North, 1337 New Jersey St., Lawrence, Ks. 66044
Goodwill Pauline Lindell, 2713 Harvard Rd., Lawrence, Ks. 66044
Calling Committee Mary Lawson, Chairperson, 2246 Tennessee St., Lawrence,
Kansas 66046
Marguerite Bishop, 1601 East Glenn Dr., Lawrence, Ks., 66044
Dorothy Clarke, 1908 New Hampshire St., Lawrence, Ks., 66046
Pauline Elniff, 820 Sunset Dr., Lawrence, Ks. 66044
Ways and Means Maxine Hougland, Route #1, Box #262, Perry, Ks. 66073
Ramona Sedlak, 1500 East 25th St. Terrace, Lawrence, Ks. 66046
Audit A. J. Lawson, Chairperson, 2246 Tennessee St., Lawrence,
Kansas 66046
Pauline Elniff, 820 Sunset Dr., Lawrence, Kansas 66044
Zona Smith, 939 Pamela Lane, Lawrence, Kansas 66044
Five Generation Charts Dorothy Wiggins, Route #2, Box 319W, Lawrence, Ks. 66046
Pioneer Committee Donna Shogrin, Chairperson, 648 Schwarz Rd., Lawrence,
Kansas 66044
All Douglas County Genealogical Society members who submit
articles.

* * * * *

The Douglas County Genealogical Society is a non-profit organization with regularly scheduled meetings the second Tuesday night of each month, 7:30 p.m., meeting place to be announced. Afternoon meetings are held, if possible, and occasional area tours. An annual public workshop is held to help in research. Membership fees are \$10.00 single, \$11.00 family. Checks should be made payable to the Douglas County Genealogical Society and sent to the address above. The fiscal year is from July 1 to June 30 of the following year. Visitors are always welcome.

* * * * *

The Douglas County Genealogical Society Library is located along the east wall of the Lawrence Public Library, 707 Vermont St. Hours are: Monday through Friday, 9:30 a.m. - 9:00 p.m.; Saturday, 9:30 a.m. - 6:00 p.m.; Sunday, 1:30 p.m. - 5:30 p.m. Anyone may use our library but items may not be checked out. A card file of the society's holdings is kept at the Reference Desk. Microfilm readers are available at the Lawrence Public Library and materials may be reserved through interlibrary loan at the Reference Desk.

THE PIONEER
Published Quarterly by
The Douglas County Genealogical Society
P. O. Box 3664
Lawrence, Kansas 66046-0664

ISSN 0739-4101

Vol. XI, No. 3

Spring 1988

| CONTENTS | PAGE |
|--|-------------------|
| In Memoriam..... | 110 |
| New Members..... | 110 |
| Automobile Directory of Douglas County, Ks., 1920..... | 111 |
| Douglas County, Ks., Marriage Records--1885..... | 116 |
| Alphabetical Listing by Bride's Name--1885..... | 121 |
| "A Burglary in Baldwin City"--1872..... | 130 |
| C.D. Reedy Cash Book and Butchering Records..... | 131 |
| "I's" and "J's"..... | 134 |
| Douglas County Farmers' Directory--1920..... | 135 |
| Tombstone Tips..... | 144 |
| Townships | |
| <u>MARION</u> --Rock Creek School, Lapeer School and Bethul M.E. Sunday School Souvenir Records--1910-1914..... | 145 |
| <u>PALMYRA</u> --Vineland School Report..... | 147 |
| <u>CLINTON</u> --Walnut Grove School ca 1908..... | 148 |
| Belvoir Literary Society and Belvoir Store, 1886..... | Inside Back Cover |
| Queries..... | 149 |
| Publication List..... | 151 |
| Index..... | 153 |

Western Home Journal, Lawrence, Ks., Feb. 16, 1882

Aladdin School Report

Report of Weybright school for the month ending Jan. 27, 1882.

Number of pupils enrolled: Male - 28; Female - 26; Total - 55

Average attendance: Male - 27; Female - 26; Total 53

Those neither absent nor tardy during the month are as follows:

Wilda WEYBRIGHT; Ralph WEYBRIGHT; Luther FRAZIER; Jennie HALDERMAN;
Albert WEBBER; Mamie WEBBER; Charley WEBBER; Tena METSKER; Sarah METSKER;
Johnnie METSKER; Ella STUTSMAN; Lucy STUTSMAN; William STUTSMAN; Elijah
STUTSMAN.

Those not absent during the month:

John MILLER; Dannie MILLER; Bertie REA; Mamie FISHER; Rachael FISHER; Walter
FISHER; Mary CARNAHAN; Willie CARNAHAN, Hugh CORNAHAN; Lizzie POSTMA; Minnie
SHIVELY; Lydia SHIVELY; Edward SHIVELY; Atelia SHIVELY; Ira ARNOLD; Ezra
ARNOLD; Victoria WEBBER.

Wegie B.C. HIATT, Teacher.

 IN MEMORIAM

1901

SUSAN M. ALEXANDER

1988

Susan Alexander was born October 31, 1901, in Lawrence and lived there most of her life.

She attended public schools in Lawrence and graduated from Kansas University in 1925. She was a member of St. John the Evangelist Catholic Church.

Mrs. Alexander taught school in western Kansas for a year, then taught at St. Mary College in Leavenworth for two years. She later worked as a proofreader at the Lawrence Journal-World for 35½ years, retiring in 1968.

She married Arnold D. Alexander in 1945 in Lawrence. He died March 16, 1961.

Mrs. Alexander died Saturday, March 26, 1988 at Lawrence Memorial Hospital.

LAWRENCE JOURNAL-WORLD SUNDAY, MARCH 27, 1988

 NEW MEMBERS

ADAMS, Victor, 1336 New York, Lawrence, Kansas 66044
 BANDEMER, Wilbur W., 204 Chase, Portland, Texas 78374
 BARKER, Jo Anne S., 1940 Rocky Dell Drive, Prescott, Arizona 86303
 BOWEN, Mrs. Charles G., 4885 Academy, San Diego, California 92109
 BROWN, Bob & Marlyn, R.R. #2, Box #150 A, Lawrence, Kansas 66046
 BUTLER, June, 530 West 15th St., Ottawa, Kansas 66067
 COBB, Willard H., 1710 Indiana St., Lawrence, Kansas 66044
 COMMONS, Vivian, Route #1, Box #205, Lawrence, Kansas 66044
 DUMAS, Marilyn, 106 SE 41st Ave., Ocala, Florida 32671
 EADS, Miriam G., 920 East 6th, Pratt, Kansas 67124
 FAMILY HISTORY LIBRARY, Acquisitions, 35 North West Temple, Salt
 Lake City, Utah 84150
 FRITZEL, Dorothy H., 2411 Louisiana, #128, Lawrence, Kansas 66046
 GANTENBEIN, Larry, R.R. #4, Box 219, Lawrence, Kansas 66046
 GIMBLET, Ernest C. & Dorothy, 1026 Martin Rd., Houston, Texas 77018
 GIVENS, Rhonda, 1002 W. 24th St., #12, Lawrence, Kansas 66046
 JARDON, Buddy C., R.R. #1, Baldwin, Kansas 66006
 KING, Myron L. & Edwina, 2917 Santa Fe Lane, Lawrence, Kansas 66046
 KENSIT, Inez S., Westmont Oaks, 4984 Westmont Ave., San Jose, CA 95130
 KIRK, Kyle K., Jr., 3020 Shadybrook Dr., Midwest City, Oklahoma 73110
 MARTIN, James & Joy, R.R. #2, Box 215, Baldwin, Kansas 66006
 ROY, Ellen H., R.R. #1, Box 60D, McClouth, Kansas 66054
 SCHEER, Elinor Dale, 3090 NE Lincoln, Hillsboro, Oregon 97124
 STEPHENS, Bernice, 3468 Mountain Ave., San Bernadino, California 92404
 THORNTON, Garnie E., 34809 Donald St., Hemet, California 92343
 WARSOP, Eunice, P.O. Box 589, DeSoto, Kansas 66018

Touring car--in front of Douglas County courthouse, ca. 1915
 Photo, courtesy Watkins Community Museum, Donor, John Howland

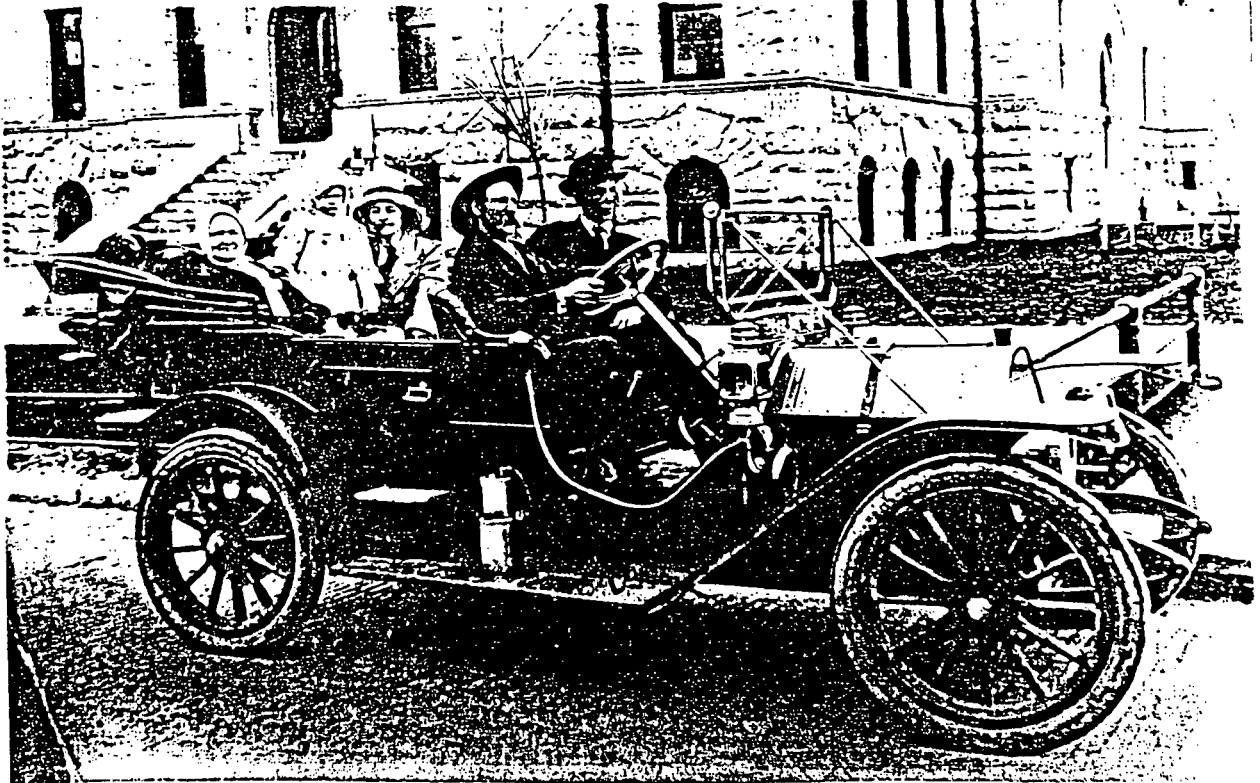

Automobile Directory
of
Douglas County, KS
1920

| Name | Make | Postoffice | |
|------------------------------|-------------------|------------|-------|
| Robinson, Sherman C..... | Maxwell | Baldwin | R. 2 |
| Robinson, Vester H..... | Maxwell Truck | Lecompton | R. 2 |
| Robison, John R..... | Ford | Lawrence | R. 9 |
| Rockhold, Alva T..... | Overland | Baldwin | R. 2 |
| Rockhold, John A..... | Maxwell | Baldwin | R. 4 |
| Roe, Ernest A..... | Dodge & Ford | Vinland | R. 1 |
| Roeser, Phillip..... | Reo & Republic | Lone Star | R. 1 |
| Rogers, Herb A..... | Ford | Lecompton | R. 3 |
| Rogers, R. H..... | Scripps-Booth | Lawrence | |
| Rohe, Henry..... | Overland | Eudora | R. 3 |
| Rohe, Martin, Jr..... | Studebaker | Baldwin | R. 3 |
| Roller, Charles G..... | Nash & Ford Truck | Lecompton | R. 2 |
| Rose, Seigel A..... | Ford | Lawrence | R. 5 |
| Rothrock, Ira..... | Dodge | Baldwin | R. 5 |
| Rucker, U. S..... | Auburn | Lawrence | R. 8 |
| Rudiger, Paul T..... | Overland | Lawrence | R. 9 |
| Rundle, Walter F..... | Ford | Overbrook | R. 2 |
| Rush, Calvia..... | Maxwell | Baldwin | R. 4 |
| Russell, Mrs. William M..... | Ford | Baldwin | R. 4 |
| Salle, Cerbert..... | Ford | Vinland | R. 1 |
| Sammer, George E..... | Overland | Baldwin | R. 1 |
| Sanders, Burt S..... | Ford | Lawrence | R. 1 |
| Sanders, Charles B..... | Ford | Lawrence | R. 8 |
| Sanders, Edward H..... | Dodge | Lone Star | R. 1 |
| Sanders, G. F..... | Chevrolet | Baldwin | R. 3 |
| Sanford, W. N..... | Hupmobile | Lecompton | R. 3 |
| Savin, Mary J..... | Maxwell | Richland | R. 17 |
| Schaake, Albert C..... | Buick | Lawrence | R. 3 |
| Schaake, Chris..... | Buick | Lawrence | R. 2 |
| Schaake, Ed. C..... | Buick | Lawrence | R. 7 |
| Schaake, William..... | Velle | Lawrence | R. 2 |
| Schafstall, Ed. W..... | Buick | Lawrence | R. 10 |
| Scheherer, Joseph..... | Chevrolet | Eudora | R. 1 |
| Schehrer, Stephen..... | Ford | Eudora | R. 1 |
| Schehrer, Windle E..... | Studebaker | Eudora | R. 1 |

| Name | Make | Postoffice. | |
|---------------------------|----------------------------|-------------|-------|
| Smith, James J. | Nash and Dodge | Lawrence | R. 2 |
| Smith, James W. | Ford | Lawrence | R. 2 |
| Smith, John E. | Ford | Lone Star | R. 1 |
| Smith, Julius | Ford | Baldwin | |
| Smith, Orle L. | Ford | Lone Star | R. 1 |
| Smith, William H. | Ford | Overbrook | R. 1 |
| Smith, William R. | Ford | Eudora | R. 3 |
| Smith, Willis A. | Ford | Edgerton | R. 2 |
| Smoot, J. L. | Studebaker | Lawrence | |
| Smothers, Johnson | Haynes | Lawrence | R. 5 |
| Snow, George W. | Scripps-Booth | Lawrence | R. 6 |
| Soward, Charles R. | Chevrolet | Baldwin | R. 3 |
| Sowers, Martin L. | Ford | Eudora | R. 3 |
| Skaggs, Bernie W. | Ford | Overbrook | R. 1 |
| Spaigle, Edward L. | Overland | Overbrook | R. 1 |
| Spelcher, Lorens | Ford | Eudora | R. 3 |
| Spencer, W. F. | Ford | Lecompton | R. 1 |
| Spitzli, Otto | Dodge | Eudora | R. 4 |
| Spitzli, William | Dodge | Eudora | R. 4 |
| Sprong, David H. | Ford | Lawrence | R. 7 |
| Stahel, John G. | Ford | Overbrook | R. 2 |
| Standing, Ralph E. | Ford | Lawrence | R. 2 |
| Stanley, Raymond | Ford | Eudora | R. 1 |
| Stanley, Roger | Ford Truck | Eudora | R. 1 |
| Stanley, Samuel | Ford | Eudora | R. 1 |
| Stanwix, Charles E. | Overland | Lecompton | R. 3 |
| Starnes, Warren O. | Ford | Lawrence | R. 8 |
| Starr, Maurice | Ford | Eudora | R. 1 |
| Steele, Mrs. Isabella C. | Hudson | Richland | R. 17 |
| Steele, James F. | Overland | Richland | R. 17 |
| Stehwien, Mrs. Katherine | Ford | Lawrence | R. 3 |
| Sterling, Phil S. | Buick | Lawrence | R. 3 |
| Stephens, C. E. | Elcar | Baldwin | |
| Stevenin, Charles A., Sr. | Ford | Baldwin | R. 1 |
| Stevens, Bert A. | Chevrolet | Vinland | R. 1 |
| Stevenson, Louis J. | Ford | Lawrence | R. 4 |
| Stewart, Charles D. | Oldsmobile | Lawrence | R. 2 |
| Stines, William R. | Anburn | Lawrence | R. 6 |
| Stoebener, Carl Henry | Ford | Baldwin | R. 1 |
| Stoneking, Mems Edward | Ford | Baldwin | R. 1 |
| Stowe, Clarence B. | Overland | Lecompton | R. 3 |
| Strachan, Charles E. | Ford | Lawrence | R. 2 |
| Studebaker, David W. | Chevrolet | Lone Star | R. 1 |
| Studebaker, Joseph E. | Maxwell | Baldwin | R. 5 |
| Stull, Henry A. | Ford | Lecompton | R. 2 |
| Stull, John W. | Ford | Lecompton | R. 2 |
| Stull, Sylvester S. | Chandler | Lecompton | R. 2 |
| Sturdy, Lemuel | Buick | Vinland | R. 1 |
| Sturgeon, Leland S. | Dodge | Lawrence | R. 8 |
| Sturm, David | Ford | Eudora | R. 1 |
| Sturm, John | Ford | Eudora | R. 1 |
| Suggett, Ernest D. | Overland | Lawrence | R. 10 |
| Sullivan, Frederick S. | Ford | Lawrence | R. 8 |
| Sullivan, George | Ford Truck, Ford and Dodge | Richland | R. 26 |
| Sulzen, Fred | Ford | Lecompton | R. 2 |
| Sulzen, Theodore | Overland | Lecompton | R. 2 |
| Sulzen, William | Ford | Lecompton | R. 2 |
| Surber, Herbert W. | Ford | Richland | R. 17 |
| Sutton, B. V. | Maxwell | Baldwin | R. 4 |
| Sutton, D. C. | Scripps-Booth | Baldwin | R. 4 |
| Sutton, Frank B. | Maxwell | Baldwin | R. 2 |
| Sutton, William | Buick and Ford | Richland | R. 18 |
| Swadley, H. W. | Jackson | Richland | R. 17 |
| Swallow, Benjamin W. | Chevrolet | Lecompton | R. 3 |
| Sweezer, Sam | Ford | Lawrence | R. 5 |
| Snyder, Leonard B. | Vellie | Baldwin | R. 5 |
| Talley, Clyde | Ford | Lecompton | R. 3 |
| Talley, Samuel M. | Briscoe | Vinland | R. 1 |
| Tarr, Thomas | Ford | Lecompton | R. 1 |
| Taylor, Eli | Buick | Lawrence | R. 5 |
| Terry, D. W. | Studebaker | Baldwin | R. 5 |
| Thatcher, Jack Lawrence | Ford | Lawrence | R. 9 |
| Thomas, Orlen D. | Dodge | Lawrence | R. 1 |
| Thome, N. F. | Overland | Lawrence | R. 8 |
| Thorne, J. F. | Ford | Lawrence | R. 10 |
| Thorne, Nick | Overland | Lawrence | R. 8 |

| Name | Make | Postoffice | |
|-------------------------|-----------------------|------------|-------|
| Schellack, Louie A. | Willys-Knight | Wellsville | R. 1 |
| Schellack, Mrs. Rosana | Ford | Eudora | R. 3 |
| Schellhorn, Carl | Ford | Lecompton | R. 3 |
| Schellhorn, Hugo | Maxwell | Lawrence | R. 8 |
| Schendet, Lewie H. | Ford | Eudora | R. 1 |
| Schmidt, Emil | Mitchell & Ford Truck | Eudora | R. 1 |
| Schmit, John | Ford | Overbrook | R. 4 |
| Schopper, Mike | Ford | Eudora | R. 3 |
| Schott, Mrs. Mary | Overland | Baldwin | R. 1 |
| Schowengerdt, Edwin F. | Ford | Lawrence | R. 3 |
| Schurle, Jacob | Ford | Eudora | R. 3 |
| Scheer, Add | Overland | Richland | R. 17 |
| Schutz, Michael | Ford | Lawrence | R. 2 |
| Schwalm, John T. | Overland | Baldwin | R. 1 |
| Schwartz, Charles C. | Overland | Baldwin | R. 1 |
| Schwartz, Henry | Overland | Baldwin | R. 4 |
| Schwartz, Christian G. | Overland | Baldwin | R. 4 |
| Schwartz, William | Overland | Baldwin | R. 4 |
| Scott, Boyed P. | Paige | Lecompton | R. 2 |
| Scott, C. | Ford | Baldwin | R. 2 |
| Scott, Frank | Samson Truck | Overbrook | R. 2 |
| Scott, Walter S. | Maxwell | Wellsville | R. 1 |
| Seary, Ernest | Ford | Lawrence | R. 10 |
| Seele, Fred | Ford | Lawrence | R. 4 |
| Seele, Gundher C. | Buick | Lawrence | R. 1 |
| Seele, Louis | Overland | Lawrence | R. 10 |
| Selwald, Louis | Mitchell and Ford | Eudora | R. 2 |
| Sellers, Lewis M. | Chevrolet | Baldwin | R. 2 |
| Selzer, Dan | Buick | Baldwin | R. 3 |
| Selzer, Henry | Chevrolet | Baldwin | R. 3 |
| Selzer, John | Ford | Eudora | R. 1 |
| Selzer, William J., Jr. | Chevrolet | Baldwin | R. 3 |
| Semon, Charles H. | Ford | Lawrence | R. 2 |
| Shaffer, Arthur G. | Overland | Lecompton | R. 2 |
| Shaffer, John Eli | Chevrolet | Lecompton | R. 1 |
| Shalbar, Julius | Ford | Overbrook | R. 2 |
| Shannon, Harry A. | Buick | Edgerton | R. 2 |
| Shaw, Edward | Ford | Lawrence | R. 1 |
| Shaw, Mrs. Hattie | Ford | Lecompton | R. 2 |
| Shelly, Michael | Ford | Lecompton | R. 8 |
| Shepherd, C. S. | Ford and Buick | Lawrence | |
| Sheppard, A. Thoborn | Dodge | Wellsville | R. 1 |
| Shields, Arthur E. | Ford | Lawrence | R. 9 |
| Shicida, Byron | Ford | Wellsville | R. 1 |
| Shields, J. E. | Ford | Lawrence | R. 8 |
| Shirar, Charlie L. | Dodge | Lawrence | R. 10 |
| Shirar, Henry J. | E. M. F. | Lawrence | R. 10 |
| Shirar, James R. | E. M. F. | Lawrence | R. 10 |
| Shirar, Thomas N. | Ford | Lawrence | R. 10 |
| Shirck, John E. | Ford | Eudora | R. 3 |
| Shirley, Frank T. | Overland | Lecompton | R. 1 |
| Shively, Clyde E. | Ford | Richland | R. 18 |
| Shively, Edward | Mitchell | Richland | R. 18 |
| Shoemaker, Charles W. | Ford | Overbrook | R. 1 |
| Shoves, J. Kelley | Chevrolet | Baldwin | |
| Shuler, E. Raymond | Chevrolet | Lone Star | R. 1 |
| Shuler, Noah | Ford | Baldwin | R. 5 |
| Sibley, H. A. | Maxwell | Lawrence | R. 9 |
| Simmons, Charles E. | Ford | Overbrook | R. 1 |
| Simmons, George L. | Ford | Richland | R. 23 |
| Simon, Arthur P. | Overland | Baldwin | R. 1 |
| Simon, Fred | Maxwell | Lawrence | R. 9 |
| Simon, John P. | Ford | Richland | R. 23 |
| Simon, Mat | Ford | Lawrence | R. 0 |
| Simon, Wendelin A. | Dodge and Ford Truck | Overbrook | R. 4 |
| Simons, W. Collins | Ford | Lawrence | R. 4 |
| Sinclair, W. W. | Ford | Richland | R. 23 |
| Sizer, George C. | Ford | Lawrence | R. 10 |
| Skaggs, Bernie W. | Ford | Overbrook | R. 1 |
| Skiles, George | Ford | Lawrence | R. 10 |
| Skinner, Alfred E. | Overland | Lawrence | R. 9 |
| Slusser, William O. | Overland | Lecompton | R. 3 |
| Smiley, J. Frank | Interstate | Baldwin | |
| Smith, Al E. | Reviars | Lawrence | R. 1 |
| Smith, Albert J. | Ford | Wellsville | R. 1 |
| Smith, Frank B. | Chevrolet | Lawrence | R. 2 |
| Smith, Herman | Studebaker | Vinland | R. 1 |
| Smith, Howard H. | Ford | Baldwin | R. 5 |

| Name | Make | Postoffice | |
|-----------------------|----------------------|------------|-------|
| Thompson, Freeman P. | Overland | Baldwin | R. 4 |
| Thompson, Nelson | Chevrolet | Lecompton | R. 1 |
| Thoren, Edward | Ford | Eudora | R. 3 |
| Thoren, Henry | Chevrolet | Eudora | R. 3 |
| Thurber, Roy | Ford | Richland | R. 18 |
| Titterington, C. F. | Chevrolet | Lawrence | R. 5 |
| Tobler, John S. | Dodge | Lawrence | R. 9 |
| Todd, Samuel M. | Ford | Eudora | R. 1 |
| Toms, Frank | Dodge | Lawrence | R. 6 |
| Topping, Charles R. | Hudson | Lawrence | R. 1 |
| Transue, Aaron | Ford | Lawrence | R. 7 |
| Transmeier, Herman H. | Ford | Lawrence | R. 1 |
| Trusheim, Vincent | Chevrolet | Wellsville | R. 1 |
| Tuckel, Felix | Overland | Lawrence | R. 4 |
| Tuckel, William H. | Overland | Richland | R. 17 |
| Turner, O. Asa | Ford | Baldwin | R. 2 |
| Tuttle, George A. | Maxwell | Lawrence | R. 10 |
| Tuttle, H. A. | Ford | Lawrence | R. 1 |
| Ulrich, Arthur E. | Paige | Lawrence | R. 1 |
| Ulrich, Charles G. | Dodge | Baldwin | R. 1 |
| Ulrich, Eli | Ford | Lawrence | R. 8 |
| Ulrich, Herschel H. | Briscoe & Ford Truck | Baldwin | R. 5 |
| Ulrich, Robert R. | Dodge | Lawrence | R. 4 |
| Underwood, Henry L. | Ford | Lecompton | R. 3 |
| Underwood, William | Ford | Lawrence | R. 5 |
| Unger, Harry E. | Overland | Lawrence | R. 9 |
| Unger, John | Studebaker | Lecompton | R. 2 |
| Uttinger, George R. | Overland | Lawrence | R. 6 |
| Vance, G. Mero | Ford | Overbrook | R. 1 |
| Vance, Roy V. | Ford | Overbrook | R. 1 |
| VanHoesen, Edward H. | Chevrolet | Baldwin | R. 4 |
| VanNeste, Henry G. | Studebaker | Lawrence | R. 7 |
| VanTries, Blair G. | Dodge | Wellsville | R. 1 |
| Van Tries, Frank | Ford | Wellsville | R. 1 |
| Vaughn, Alson A. | Chevrolet | Baldwin | R. 1 |
| Vaughn, William W. | Ford | Baldwin | R. 4 |
| Vernulla, Milton E. | Ford | Lawrence | R. 3 |
| Viles, Dennis L. | Overland | Lecompton | |
| Vitt, John | Ford | Eudora | R. 3 |
| Von Gunten, Albert | Overland | Eudora | R. 3 |
| Votaw, Irvin | Ford | Eudora | R. 1 |
| Votaw, Oscar E. | Chevrolet | Eudora | R. 2 |
| Wacker, William F. | Chevrolet | Baldwin | R. 1 |
| Wade, Clinton | Ford | Eudora | R. 1 |
| Wada, Daniel | Ford | Eudora | R. 1 |
| Wade, J. Elmer | Ford | Eudora | R. 2 |
| Wahlenmaier, G. H. | Maxwell | Lecompton | R. 2 |
| Walker, Robert | Studebaker | Eudora | R. 3 |
| Walker, Robert | Ford | Eudora | R. 1 |
| Walker, Robert L. | Ford | Overbrook | R. 1 |
| Walter, August A. | Ford (2) | Lecompton | R. 2 |
| Walters, Frank | Ford | Eudora | R. 3 |
| Walters, Lincoln M. | Buick | Lawrence | R. 2 |
| Walton, William | Overland | Baldwin | R. 3 |
| Ward, Arthur | Ford | Lawrence | R. 9 |
| Ware, William W. | Chevrolet | Lawrence | R. 3 |
| Waring, L. W. | Ford | Baldwin | R. 3 |
| Warner, Charles, Jr. | Chevrolet | Baldwin | R. 1 |
| Warner, William | Chevrolet | Baldwin | R. 2 |
| Warren, Charles W. | Ford | Wellsville | R. 1 |
| Washington, George | Dodge | Lawrence | R. 9 |
| Waters, Charles C. | Ford | Wellsville | R. 1 |
| Waterson, William A. | Ford | Vinland | R. 1 |
| Watson, Barclay S. | Ford | Eudora | R. 1 |
| Watt Bros. | Oakland | Lawrence | R. 5 |
| Watts Bros. | Ford | Lecompton | R. 3 |
| Watts, Wilbur L. | Oakland | Lawrence | R. 10 |
| Weimer, Guy | Ford | Richland | R. 26 |
| Welch, Alonzo E. | Ford | Lawrence | R. 2 |
| Wells, Charles A. | Ford | Lecompton | R. 3 |
| Wells, Dr. Claude L. | Ford | Baldwin | R. 4 |
| Wells, Frank O. | Ford | Eudora | R. 3 |
| Wells, William D. | Dodge | Lawrence | R. 4 |
| Westfall, Edward E. | Monroe | Lawrence | R. 6 |

| Name | Make | Postoffice | |
|----------------------------|------------------------------|------------|-----------|
| Westerhouse, Amos..... | Ford | Eudora | R. 2 |
| Westerhouse, Amos W..... | Ford | Eudora | R. 2 |
| Westerhouse, Edd..... | Ford Truck | Eudora | R. 1 |
| Westerhouse, Elmer E..... | Ford | Eudora | R. 1 |
| Westerhouse, Henry E..... | Vellie | Eudora | R. 4 |
| Westheffer, Donald..... | Ford | Eudora | R. 3 |
| Westcott, G. H..... | Apperson | Lawrence | R. 1 |
| Weybright, A. Ralph..... | Ford | Lone Star | R. 1 |
| Whedon, Charles A..... | Studebaker | Lawrence | R. 10 |
| White, David N..... | Oakland | Baldwin | R. 3 |
| White, Plin F..... | Chevrolet | Lawrence | R. 2 |
| White, Russell G..... | Studebaker | Lawrence | R. 9 |
| Whitman, Edgar E..... | Maxwell | Lone Star | R. 1 |
| Whaley, George H..... | Ford | Eudora | R. 3 |
| Wible, Chester..... | Buick | Baldwin | R. 5 |
| Wiggins, James..... | Ford | Lawrence | R. 8 |
| Wilcox, George..... | Ford | Lawrence | R. 10 |
| Willard, Jess..... | Nash & Cadillac | Lawrence | R. 1 |
| Williams, Claude..... | Ford | Overbrook | R. 2 |
| Williams, Frank..... | Buick & Ford | Baldwin | R. 5 |
| Williams, Loren M..... | Maxwell | Le Loup | R. 1 |
| Williams, Roger M..... | Buick | Lawrence | R. 8 |
| Williamson, Chalmer M..... | Ford | Eudora | R. 3 |
| Williamson, Isaac E..... | Ford | Vinland | R. 1 |
| Wilson, Elmer..... | Auburn | Eudora | R. 4 |
| Wilson, H. B..... | Dodge | Wellsville | R. 1 |
| Wilson, John C..... | Ford | Vinland | R. 1 |
| Wilson, L. E..... | Overland Truck & Overland | Lecompton | R. 1 |
| Wilson, Oscar E..... | Ford | Overbrook | R. 2 |
| Wineinger, Charles W..... | Ford | Baldwin | R. 2 |
| Winter, Albert..... | Chevrolet | Eudora | R. 2 |
| Winter, Charles B..... | Ford | Lecompton | R. 3 |
| Winter, M. R..... | Overland | Lecompton | R. 3 |
| Winters, Fred..... | Ford | Overbrook | R. 2 |
| Wise, Charles A..... | Dodge & Vellie | Lawrence | R. 7 |
| Wise, Samuel D..... | Maxwell | Lecompton | R. 1 |
| Wizer, B. F..... | Maxwell | Lecompton | R. 1 |
| Wolf, James..... | Dodge | Lawrence | R. 6 |
| Wolfe, William..... | Ford | Lone Star | R. 1 |
| Wood, Charles H..... | Metz | Lawrence | R. 7 |
| Woodard, George W..... | Ford | Eudora | R. 1 |
| Woodard, Levi..... | Ford | Eudora | R. 1 |
| Woods, Fred M..... | Ford | Vinland | Gen. Del. |
| Woodward, Bert P..... | Buick & Ford | Richland | R. 17 |
| Woodward, E. G..... | Buick | Richland | R. 17 |
| Woodward, Russell J..... | Buick | Richland | R. 17 |
| Wright, Homer R..... | Ford | Overbrook | R. 2 |
| Wulfkuble, C. F..... | Buick | Lecompton | R. 2 |
| Wulfkuble, Charles O..... | Buick | Lawrence | R. 7 |
| Wulfkuble, Frank V..... | Ford | Lecompton | R. 2 |
| Wulfkuble, Fred H..... | Dodge | Lecompton | R. 2 |
| Wulfkuble, Harry O..... | Buick | Lecompton | R. 2 |
| Wulfkuble, William..... | Overland | Lecompton | R. 1 |
| Wulfkuble, William C..... | Buick | Lecompton | R. 2 |
| Wulfkuble, William F..... | Overland | Lecompton | R. 2 |
| Wymer, Herb..... | Ford | Lecompton | R. 1 |
| Wynn, John D..... | Chevrolet | Lawrence | R. 4 |
| Yakle, Erhart..... | Maxwell | Baldwin | R. 4 |
| Yakley Erhart L..... | Chevrolet | Le Loup | R. 1 |
| Yearout, Joseph Oren..... | Ford | Overbrook | R. 1 |
| Yeoman, R. W..... | Maxwell | Lawrence | R. 1 |
| York, Oscar T..... | Ford | Vinland | R. 1 |
| Young, Miss Bessie..... | Overland | Lecompton | R. 2 |
| Young, Charles B..... | Westcott | Lawrence | R. 6 |
| Zeeb, Bros..... | Ford | Lecompton | R. 2 |
| Zeeb, John G..... | Overland | Lecompton | R. 2 |
| Zillner, Fred..... | Ford | Eudora | R. 8 |
| Zimmerman, William H..... | Ford | Eudora | R. 1 |

Source: KANSAS FARMER and MAIL and BREEZE:
 Directory of Franklin and Douglas Counties.
 Topeka, KS. 1920. Continued from THE PIONEER
 Vol. XI, No. 2.

DOUGLAS COUNTY, KANSAS MARRIAGE RECORDS - 1885

From Book 6 in the office of the Clerk of the Specialized Division of the District Court, Room 144, Law and Judicial Building, Lawrence, Kansas. Compiled by Edna Welling and Vivian Clough.

| <u>Bridegroom</u> | <u>Bride</u> | <u>Date/Place</u> | <u>Page #</u> | <u>Officiant</u> |
|--------------------------------------|---|----------------------------------|---------------|------------------------|
| ADAMS, George W. | PIRKINS, Mabel | 6 Nov 1885 | 122 | H. H. Howard, JP |
| ALLEN, Israel | CLAY, Dora | 31 Aug 1885 | 91 | B. F. Bates, MG |
| ALLEN, Luther D.T. Jeff Co, KS | DEAN, Cynthia C. Jeff Co, KS | 7 July 1885- Lawr, KS | 76 | A. H. Stote, Min. |
| ALLEN, Robert | PEMETLONE, Annie E. | 2 June 1885 | 63 | Dudley Lee, MG |
| ANDERSON, George | FAWL, Maggie | 28 Oct 1885 | 117 | Francis Herberich, Pr. |
| APITZ, Edwin F. | MIDDLETON, Ida B. | 9 May 1885 | 58 | J. W. Alderman, MG |
| ASHLEY, William E. | ROCKAFELLER, Mary E. | 16 June 1885 | 69 | W. J. Osborn, MG |
| BADSKEY, Thomas | KESLER, Sarah | 15 Jan 1885 | 17 | Thomas G. Winey, MG |
| BAHNMAIER, Henry | HILDENBRANDT, Minnie | 8 Oct 1885 | 105 | Jacob Schmidli, MG |
| BAILEY, Nathaniel H. | MORGAN, Elnora | 9 June 1885 | 62 | N. T. Peddycord, MG |
| BAIR, Abraham J. Hutchinson, KS | ROTHROCK, Minnie B. Lawr, KS | 5 July 1885- Lawr, KS | 74 | A. H. Stote, Min. |
| BAKER, John C. | MC NEES, Minnie R. | 4 Mar 1885 | 34 | Geo. Winterbourne, MG |
| BARTELSON, Irvin G. | WINSTON, Hannah L. | 13 May 1885 | 59 | Washington Mercer, MG |
| BEATTY (BEATTIE), George | HOLLISTER, Martha J. | 1 June 1885 | 62 | A. Beatty, Min. |
| BEATTY, William | GRISWOLD, Nellie F. | 18 June 1885 | 71 | A. Beatty, D.D. |
| BEEZLEY, Thomas N. Linwood, KS | SERVICE, Ella Linwood, KS | 11 July 1885- Linwood, KS | 78 | J. W. Spring, MG |
| BELL, Francis M. Norwood, MO | CARTER, Alice L. Bentonsport, IA | 5 Nov 1885- Lawr, KS | 122 | A. H. Foote, PJ |
| BELVOIR, Frank | DEAY, Ella | 24 Nov 1885 | 129 | A. H. Foote, PJ |
| BENEFIELD, John F. | BROOKS, Lizzie | 29 Mar 1885 | 43 | J. W. Alderman, MG |
| BENEFIELD, William W. Dg Co, KS | WATSON, Lydia Urbana, KS | 20 May 1885- Dg. Co, KS | 61 | A. H. Foote, PJ |
| BIXLER, Emanuel | HAYES, Myra | 11 June 1885 | 67 | Rev. S. L. Johnson |
| BLECHL, John | PLECHL, Bertha | 8 Sept 1885 | 87 | Joseph Hardes, Priest |
| BOLEN, Joseph | KARNES, Rachel | 10 May 1885 | 58 | W. W. Harris, MG |
| BOUTON, Lyman C. Williamstown, KS | KINCAID, Georgia A. Williamstown, KS | 25 Aug 1885- Wyandotte Co, KS | 90 | John Bennett, MH |
| BOWERS, John W. | SMITH, Sarah N. | 29 Sept 1885 | 102 | A. H. Foote, PJ |
| BRENTON, James M. | HEMMINGER, Martha | 9 Nov 1885 | 123 | A. H. Foote, PJ |
| BREWINGTON, Joshua Aurora, IN | PIPER (PIPHER), Olive L. Big Springs, KS | 13 Sept 1885- Big Springs, KS | 98 | R. C. McKinney, MG |

DOUGLAS COUNTY, KANSAS MARRIAGE RECORDS - 1885 (Cont'd)

| <u>Bridegroom</u> | <u>Bride</u> | <u>Date/Place</u> | <u>Page #</u> | <u>Officiant</u> |
|---|--|--------------------------------|---------------|------------------------|
| BRYANT, Jasper M. Ashland, KS | TRYON, Dolly Media, KS | 30 Dec 1885- Lawr, KS | 141 | A. H. Foote, PJ |
| BRYSON, Virtulan C. Osage Co, KS | BACHELOR, Emma Dg Co, KS | 4 Jan 1885- Dg Co, KS | 3 | Wm. Messenheimer, JG |
| BUCKNER, Robert J. Topeka, KS | DEAN, Frances E. Lawr, KS | 29 Dec 1885- Lawr, KS | 140 | W. Wright, MG |
| CALDWELL, Eddie F. | MC FARLAND, Mary V. | 21 Oct 1885 | 114 | Richard Cordley, MG |
| CAMPBELL, Charles W. | ASHLEY, Martha E. | 27 Oct 1885 | 117 | A. H. Foote, PJ |
| CANARY, John Leavenworth, Co, KS | HILL, Mary Leavenworth Co, KS | 22 July 1885- Lawr, KS | 81 | A. H. Foote, PJ |
| CARTER, Lewis E. Chanute, KS | WOOD, Ella Lawr, KS | 14 Oct 1885- Lawr, KS | 112 | L. W. Spring, Min |
| CHAMNESS, Oscar L. Kans City, MO | EVANS, Agnes Adela Lawr, KS | 1 Nov 1885- Lawr, KS | 118 | Amos H. Stote, MG |
| CHERINGTON, Austin B. Clay Center, KS | ALMOND, Joey Lawr, KS | 17 Feb 1885 Lawr, KS | 25 | A. G. Sawin, MG |
| * CHURCHBAUGH, Samuel | WELLS, Mary L. | 26 Nov 1885 | 130 | Christopher Flory, MG |
| CLARE, James C. Jeff Co, KS | RITTER, Anna M. Jeff Co, KS | 9 Mar 1885- Lawr, KS | 37 | A. H. Foote, PJ |
| CLARK, David S. | EDLER, Mary | 18 Feb 1885 | 29 | A. J. Jennings, JP |
| COBLENTZ, Samuel C. Lecompton, KS | HOOVER, Delia Verona, MO | 11 June 1885- Lecompton, KS | 65 | Rev. E. B. Slade, Min. |
| COLE, David D. | CARTER, Mollie J. | 15 Jan 1885 | 18 | J. W. Alderman, MG |
| COOPER, Alva C. Richmond, IN | SMITH, Laura A. Lawr, KS | 9 Dec 1885- Lawr, KS | 134 | A. H. Foote, PJ |
| COOPER, Luther D. | HARVILL, Eva May Commonly called Florence P. SAMPSON | 2 Apr 1885 | 44 | Richard Cordley, MG |
| CORPORAL (CORPERAL) Henry A. Dg. Co, KS | JOHNSON, Lucinda Leav Co, KS | 25 June 1885- Lawr, KS | 73 | T. J. Merritt, Min |
| CRABTREE, Charles Caddo, Ind. Terr. | FORSYTHE, Josie Lenape, KS | 4 Feb 1885- Lawr, KS | 23 | A. H. Foote, PJ |
| CRAIG, John W. | PARKER, Lizzie | 29 Oct 1885 | 118 | J. M. Sullivan, MG |
| CRAIGMILE, Lewis C. | TOLLE, Belle | 5 Sept 1885 | 94 | Wm. Ireland, Min. |
| CROSBY, Mower I. | TAYLOR, Catharine | 23 Dec 1885 | 137 | E. C. Boaz, MG |
| * CHESTNUT, Robert W. (Clay Center and Lawrence go with this couple) | HULICK, Jennie P. | 10 Oct 1885- | 111 | S. M. Osmond, MG |

DOUGLAS COUNTY, KANSAS MARRIAGE RECORDS - 1885 (Cont'd)

| <u>Bridegroom</u> | <u>Bride</u> | <u>Date/Place</u> | <u>Page #</u> | <u>Officiant</u> |
|--|---------------------------------|--------------------------------|---------------|---------------------------|
| CROUSE, William H. Waverly, KS | MELVILLE, Nellie Lawr, KS | 18 June 1885- Lawr, KS | 70 | Richard Cordley, MG |
| CURTIS, William H. | COLE, Carrie W. | 28 Dec 1885 | 139 | A. H. Foote, PJ |
| DAUGHERTY, Charles H. | JENNINGS, Bellinda T. | 1 Apr 1885 | 44 | John Wilder, JP |
| DAVIS, J. Albert Prospect, OH | REEDER, Ida B. Lecompton, KS | 18 June 1885- Lecompton, KS | 68 | Simon B. Erwin, MG |
| DAVIS, John T. | GRISMORE, Anna | 8 Aug 1885 | 86 | John K. Dunn, MG |
| DAVIS, William W. | DURLAND, Maude E. | 2 Jan 1885 | 14 | A. H. Foote, PJ |
| DAY, John N. | KEEZEL, Virginia | 24 Dec 1885 | 136 | P. M. Lewis, MG |
| DEAY, Lewis M. | KARNES, Josephine | 19 Mar 1885 | 40 | A. H. Foote, PJ |
| DEAY, Odell | STANWIX, Anna | 10 Sept 1885 | 95 | A. J. Jennings, JP |
| DIMON, George | HUDSON, Hattie | 8 Feb 1885 | 26 | A. H. Foote, PJ |
| DOLBEE, Peter A. | EMMETT, Eliza M. | 31 Aug 1885 | 91 | James Marvin, MG |
| DOOLITTLE, Leonard B. Lagrange Co, IN | FLORY, Susannah Lawr, KS | 30 Dec 1885- Lawr, KS | 142 | Joseph Michael, MG |
| DORNON, George B. MC Clellan | DESKIN, Sarah E. | 2 May 1885 | 54 | A. H. Foote, PJ |
| DUGGER, Alfred P. | BRADY, Mary E. | 3 Sept 1885 | 92 | Edmond C. Boaz, MG |
| DUNCAN, Frank M. Linwood, KS | DAVIDSON, Cosby Linwood, KS | 15 Jan 1885- Linwood, KS | 18 | J. W. Spring, MG |
| DURHAM, Isaac | RHODES, Mattie N. | 3 Jan 1885 | 13 | A. J. Jennings, JP |
| DYER, James H. Media, KS | DWYER, Mary Edgerton, KS | 15 Sept 1885- Edgerton, KS | 97 | M. J. Gleason, Priest |
| ECKMAN, Jacob S. Leav Co, KS | EATON, Sarah F. Leav Co, KS | 10 June 1885- Lawr, KS | 67 | H. H. Howard, JP |
| FAXON, George T. | HOFFMAN, Rosa | 24 Dec 1885 | 137 | A. M. Richardson, MG |
| FIELDS, Thomas Linwood, KS | MITCHELL, Annie Linwood, KS | 24 Sept 1885- Lawr, KS | 101 | A. H. Foote, PJ |
| FISHER, Franklin F. | PIERCE, Clara V. | 25 Oct 1885 | 115 | G. S. Lake, MG |
| FISHER, Herman A. Topeka, KS | MC GEE, Carla Lawr, KS | 3 June 1885- Lawr, KS | 64 | James Marvin, MG |
| FLORY, John M. | ANDERSON, Sarah | 19 Mar 1885 | 41 | A. H. Foote, PJ |
| FOX, Charles H. Jr. | TAYLOR, Nancy E. | 15 Apr 1885 | 50 | A. H. Foote, PJ |
| FREEMAN, Eugene M. Belvoir, KS | HALE, Winnie Belvoir, KS | 21 July 1885- Dg Co, KS | 80 | J. M. Hilbish, MG |
| FREINMUTH, William | FISCHER, Eda H. | 5 Nov 1885 | 121 | Chas. Chadwick, Pol. Jud. |

1885
811

DOUGLAS COUNTY, KANSAS MARRIAGE RECORDS - 1885 (Cont'd)

| <u>Bridegroom</u> | <u>Bride</u> | <u>Date/Place</u> | <u>Page #</u> | <u>Officiant</u> |
|---|--|----------------------------------|---------------|----------------------|
| GATHERS, Joseph E. Kans City, MO | WATKINS, Emma J. Lawr, KS | 10 June 1885- Lawr, KS | 68 | James Marvin, MG |
| GEORGII, Charles | FOLKLER, Rosena | 12 Nov 1885 | 121 | W. C. Price, JP |
| GEHRET, Lewis E. | HUFF, Valerie | 21 July 1885 | 81 | A. H. Foote, PJ |
| GIDEONS, Charles Dg Co, KS | BROWN, Millie Dg Co, KS | 19 Apr 1885- Leav Co, KS | 49 | S. J. McNaughton, JP |
| GIMBLET, John G. | EBERHART, Mary E. | 6 Mar 1885 | 36 | J. W. Jarboe, MG |
| GOTHARD, Andrew J. Atchison, KS | FRANKLIN, Julia A. Lawr, KS | 8 Jan 1885- Lawr, KS | 16 | A. J. Russell, Min. |
| GOTTSTEIN, John | DEAY, Mattie | 3 Mar 1885 | 33 | A. H. Foote, PJ |
| GRAVES, Clarence Topeka, KS | CRITTENDEN, Jennie F. Topeka, KS | 15 June 1885- Lawr, KS | 67 | L. S. Steele, JP |
| GREEN, Washington | POWELL, Mary | 17 Aug 1885 | 88 | B. F. Bates, MG |
| GREGG, Albert Lawr, KS | MORTON, Dora Carrolton, MO | 19 Oct 1885- Lawr, KS | 113 | W. Wright, Min. |
| GRIFFIN, John H. Perryville, KS | WILSON, Martha Perryville, KS | 8 Dec 1885-Lic only Dg Co, KS | 132 | A. H. Foote, PJ |
| GROSSKOPFF, Max | COLSON, Charlotte | 7 July 1885 | 77 | A. H. Foote, PJ |
| HAEFFNER, John | TRANSMEYER, Sophie | 13 Apr 1885 | 48 | Peter Brubaker, MG |
| HAGERMAN, Elmer E. | HOSKINSON, Emma M. | 5 Apr 1885 | 46 | D. H. Welch, MG |
| HAGUE, William J. Cedar Junction, KS | SHELTON, Samantha M. Cedar Junction, KS | 16 July 1885- Lawr, KS | 79 | A. H. Foote, PJ |
| HALL, Christopher C. | THOMPSON, Katie A. | 12 July 1885 | 72 | A. C. Read, MG |
| HALL, Hiram G. | COPPES, Retta | 25 Sept 1885 | 101 | James Marvin, MG |
| HAMILTON, John D. | GWIN, Mary L. | 13 Feb 1884 | 27 | Daniel E. Smith, Min |
| HANSON, James N. Leav Co, KS | PEARSON, Nancy J. Leav Co, KS | 6 June 1885- Lawr, KS | 65 | H. H. Howard, JP |
| HOUSER, J. Otto Kans City, MO | MULL, Mary E. Lawr, KS | 23 July 1885- Lawr, KS | 82 | A. H. Stote, MG |
| HEASTON, Daniel F. Willow Spgs, KS | HEASTON, Susan Doniphan Co, KS | 24 Sept 1885- Lawr, KS | 100 | J. W. Stewart, MG |
| HEATHMAN, John S. Dg Co, KS | GRANT Julia H. Leav Co, KS | 24 June 1884- Lawr, KS | 72 | A. M. Richardson, MG |
| HERSHEY, Isaac L. Whitman Co, Wash. Ter. | METSKER, Clara D. Dg Co, KS | 15 Feb 1885- Dg Co, KS | 28 | Joseph Michael, MG |

725

119

DOUGLAS COUNTY, KANSAS MARRIAGE RECORDS - 1885 (Cont'd)

| <u>Bridegroom</u> | <u>Bride</u> | <u>Date/Place</u> | <u>Page #</u> | <u>Officiant</u> |
|---------------------------------------|---------------------------------------|--|---------------|------------------------|
| HICKS, Andrew W. Beloit, KS | CASEY, May Beloit, KS | 11 July 1885- Lawr, KS | 77 | J. W. Alderman, MG |
| HILL, Richard | CARMICHAEL, Ella | 23 Oct 1885 | 115 | B. F. Bates, MG |
| HIMES, Harvey H. | IUILLEN, Lydia L. | 11 Sept 1885 | 96 | A. H. Foote, PJ |
| HITCHCOCK, Francis M. | LIMING, Mollie J. | 3 Aug 1885 | 84 | A. H. Foote, PJ |
| *HOLLIDAY(HOLIDAY), Joseph A. | DUVALE, Ella F. | 1 Jan 1885 | 11 | A. G. Sawin, Min. |
| HOLSINGER, David K. | BANKS, Agnes J. | 19 Mar 1885 | 38 | D. E. Smith, MG |
| HOPKINS, Geo. Scott Holton, KS | PIERSON, Cora E. Lawr, KS | 26 Nov 1885- Lawr, KS | 131 | James Marvin, MG |
| HOUSEWORTH, John W. | SMITH, Rachel | 3 Feb 1885 | 22 | N. Williams, MG |
| HOWE, Daniel M. Kans City, MO | MC NURNEY, Katie Lawr, KS | 6 Oct 1885- Lawr, KS | 108 | A. T. Ennis, Priest |
| HUMBERT, Elias | SHUBERT, Florence V. | 18 May 1885 | 60 | Wm. Humbert, Deacon |
| HUTCHESON, Andrew J. | BALDWIN, Hattie | 1 Jan 1885 | 10 | Nathaniel Williams, MG |
| HYATT, William I. Lawr, KS | PATTERSON, Belle A. Carbondale, KS | 24 Dec 1885- Osage Co, KS | 135 | Justus McCoy, MG |
| INGRAM, John | RICHARDSON, Lena | 22 Jan 1885 | 19 | Washington Mercer, MG |
| IRWIN, John A. | SMITH, Anna G. | 3 June 1885 | 61 | Samuel G. Miller, MG |
| JAEDICKE, Francis | BERGER, Lillian | 30 Sept 1885 | 103 | James Marvin, MG |
| JARBOE, James W. | ELLER, Mary M. | 15 Jan 1885 | 17 | James E. Hilkey, MG |
| JENNESS, Fred H. Lyndon, KS | CROSBY, Leph L. Baldwin, KS | 3 June 1885- Baldwin, KS | 63 | Werter R. Davis, MG |
| JOHNSON, Isaac | CHRISTIAN, Leanna V. | 1 Dec 1885 | 132 | W. Wright, MG |
| JOHNSON, John | PETERSON, Lovisa G. | 1 Jan 1885 | 12 | A. H. Foote, PJ |
| JOHNSON, William H. Dg Co, KS | KLEE, Augusta Dg Co, KS | 11 May 1885- Armourdale, Wyan, Co, KS | 59 | W. W. Fox, JP |
| KAEGI, Henry | WINN, Mary E. | 2 Apr 1885 | 45 | J. W. Alderman, MG |
| KAUB, Joseph | STUDEBAKER, Nettie | 19 Mar 1885-lic only | 40 | A. H. Foote, PJ |
| KEESLER, Charles J. Cherryvale, KS | CORNELIUS, Eva Lawr, KS | 14 Sept 1885- Lawr, KS | 98 | A. H. Foote, PJ |
| KLEIN, Christ | RUEDY, Katie | 4 Nov 1885 | 120 | A. H. Foote, PJ |
| KRAUS, Ernest W. | ANDERSON, Maggie | 19 Mar 1885 | 39 | John Wilder, JP |
| KYLE, Benjamin Williamstown, KS | HERD, Nancy E. Williamstown, KS | 7 Oct 1885- Lawr, KS | 110 | Justus McCoy, Min. |
| *HOFFMAN, John D. Richland, KS | WILSON, Alwilda A. Richland, KS | 5 Aug 1885- Lawr, KS | 85 | A. H. Foote, PJ |



DOUGLAS COUNTY, KANSAS MARRIAGE RECORDS - 1885 (Cont'd)

| <u>Bridegroom</u> | <u>Bride</u> | <u>Date/Place</u> | <u>Page #</u> | <u>Officiant</u> |
|--|------------------------------------|-----------------------------|---------------|-----------------------|
| LANGSTON, Desaline W. Lawr, KS | THOMPSON, Mary Topeka, KS | 8 Jan 1885- Lawr, KS | 15 | A. H. Foote, PJ |
| LAWSON, James | SPIDLE, Eva | 5 May 1885 | 56 | A. H. Foote, PJ |
| LEE, Alexander | LEE, Julia | 5 Feb 1885 | 24 | Robert Martin, MG |
| LEE, Andrew | DAVY, Emma | 2 Apr 1885 | 45 | Dudley Lee, MG |
| LEE, John H. Reno, KS | BRADLEY, Mary Reno, KS | 8 Aug 1885- Lawr, KS | 86 | A. H. Foote, PJ |
| LINDLEY, Edward A. | BAILEY, Florence R. | 10 Jan 1885 | 16 | James P. Kendall, MG |
| LOTHHOLZ, William | BARTUSCH, Rosa | 25 Nov 1885 | 130 | J. J. Silbermann, MG |
| MACY, Charles S. | FOGERTY, Laura | 3 Mar 1885 | 33 | J. A. Hubenger, Min. |
| MANSFIELD, Harry S. Topeka, KS | ROGERSON, Fanny Silver Lake, KS | 12 Feb 1885- Lawr, KS | 25 | J. W. Alderman, MG |
| MARCH, William F. | MILES, Lena | 1 Oct 1885 | 104 | J. A. Lippincott, MG |
| MORGAN, William Albert Dg Co, KS | REINERT, Margaret E. Media, KS | 10 June 1885- Media, KS | 66 | A. G. Sawin, MG |
| MARKLEY, George W. | FLORY, Dora | 15 Apr 1885 | 50 | A. H. Foote, PJ |
| MARTIN, George | HUDGINS, Dora | 3 Oct 1885 | 106 | Washington Mercer, MG |
| MARTIN, William S. | HARRIS, Amanda S. | 25 Oct 1885 | 116 | E. Atkinson, Min. |
| MATHEWS, Francis M. Linwood, KS | STEPHENSON, Clara Linwood, KS | 28 Apr 1885- Leav Co, KS | 53 | Joseph Magrath, JP |
| MC CANN, William C. | DUNLAP, Lula M. | 12 Aug 1885 | 88 | James Marvin, MG |
| MC CONNELL, David T. Welda, KS | GRAY, Hattie H. Lawr, KS | 12 Mar 1885- Lawr, KS | 38 | Jas. Marvin, MG |
| MC CORKHILL, Frances K. Jeff Co, KS | CANOVAN, Emma Jeff Co, KS | 18 Nov 1885- Jeff Co, KS | 127 | J. H. Roberts, JP |
| MC LAUGHLIN, John H. Osage Co, KS | HEBERLING, Hattie Osage Co, KS | 9 Sept 1885- Lawr, KS | 95 | A. H. Foote, PJ |
| MEDHURST, Charles P. | PEER, Dora E. | 11 Aug 1885 | 87 | A. H. Foote, PJ |
| MERCER, Midiam | JONES, Rhoda | 23 Dec 1885 | 138 | W. J. Osborn, MG |
| MERRICK, Daniel B. | MARKS, Rose | 1 Jan 1885 | 12 | A. M. Richardson, MG |
| MEYER, William B. California, MO | BAUER, Emma E. Fall Leaf, KS | 4 Apr 1885- Lawr, KS | 46 | A. H. Foote, PJ |
| MIDDAUGH, Jacob S. Rochester, NY | HOWELL, Lizzie Dg Co, KS | 29 Sept 1885- Dg Co, KS | 102 | S. M. Osmond, MG |
| MILLER, William C. | MORROW, Rosa | 16 Sept 1885 | 99 | W. J. Osborn, MG |
| MILYARD, Addison | SPITLER, Mollie | 26 Feb 1885 | 32 | Christopher Flory, MG |

121

DOUGLAS COUNTY, KANSAS MARRIAGE RECORDS - 1885 (Cont'd)

| <u>Bridegroom</u> | <u>Bride</u> | <u>Date/Place</u> | <u>Page #</u> | <u>Officiant</u> |
|--|---|----------------------------|---------------|-----------------------------|
| MONROE, William E. | ABRAMZ, Julia | 19 Apr 1885 | 51 | J. W. Alderman, MG |
| MOODY, Martin W. Chicago, IL | FRICKER, Ella J. Lawr, KS | 16 Sept 1885- Lawr, KS | 99 | Samuel B. Barnitz, MG |
| MOONEY, Thomas Lawr, KS | WELSH, Rosanna (Rose Ann) DeSoto, KS | 20 Jan 1885- Eudora, KS | 19 | Rev. Elias Mayer, Priest |
| MOORE, John T. | RANKIN, Lucinda | 6 Oct 1885 | 107 | Richard Cordley, MG |
| MORRIS, William | GILBERT, Mollie | 7 Oct 1885 | 110 | Washington Mercer, MG |
| MURTAUGH, James | PLUMMER, Anna H. | 23 July 1885 | 82 | John K. Dunn, MG |
| NESBIT, William A. | PUCKETT, Elvira | 9 Dec 1885 | 133 | A. H. Foote, PJ |
| NICHOLS, Will C. | BADSKY, Lizzie B. | 5 Aug 1885- | 84 | Thomas G. Winey, MG |
| NICKUM, James R. | CUNNINGHAM, Mary A. | 2 July 1885 | 75 | E. C. Boaz, MG |
| NIEDER, Henry | HULLMANN, Katharina (Cathriene) | 9 Aug 1885 | 83 | Henry Juckhoff, MIN. |
| NIPPER, David M. Jeff Co, KS | SANDS, Minnie Jeff Co, KS | 5 Mar 1885- Jeff Co, KS | 34 | C. W. Cherry, JP |
| NORRIS, James P. Dg Co, KS | HAAS, Sarah S. Leav Co, KS | 7 Apr 1885- Lawr, KS | 47 | A. H. Foote, PJ |
| NORTHROP, George | WHITLOCK, Eliza M. | 18 Mar 1885 | 39 | A. H. Foote, PJ |
| OSHEL, Thomas W. Jr. Johnson Co, KS | JOY, Amelia Dg Co, KS | 6 Oct 1885- Dg Co, KS | 105 | G. R. Houts, MG |
| PALMATEER, Norman S. | DAY, Carrie | 4 Oct 1885 | 107 | John Wilder, JP |
| PALMER, Alfred | WALTMAN, Annie | 1 Oct 1885 | 103 | James Marvin, MG |
| PEARSON, Matthew E. | DAVIS, Carrie | 31 Dec 1885 | 142 | Wm. P. Haworth, MG |
| PENCE, Willis A. | VAN HOESEN, Mary H. | 18 Feb 1885 | 28 | A. G. Sawin, MG |
| PETEFISH, Charles | MOUGHAN, Katie A. | 6 June 1885 | 56 | Werter R. Davis, MG |
| PETEFISH, Marion P. | RICHARDSON, Mary A. | 23 Mar 1885 | 41 | Rev. R. J. Burns |
| * PETERS, Jordan B. | PENFOLD, Lydia J. | 3 Feb 1885- | 22 | A. H. Foote, PJ |
| * PHENICIE, William C. Reno, KS | O'BRIEN, Annie Tonganoxie, KS | 7 May 1885- Winland, KS | 57 | A. M. Richardson, MG |
| PIERSON, Marcus J. | DOANE, Myra E. | 3 June 1885 | 64 | J. W. Alderman, MG |
| PINE, Charles T. | ETLER, Jennie M. | 29 Mar 1885 | 43 | W. J. Osborn, MG |
| PLAMONDON, James A. Topeka, KS | CHAMBERLAIN, Hattie O. Topeka, KS | 14 July 1885- Lawr, KS | 79 | A. H. Foote, PJ |
| POLAN, Elmer E. | RANDOLPH, Mollie C. | 18 Oct 1885 | 113 | Chas. Chadwick, Police Jud. |
| POWER, Byron B. Oakland City, MI | KILWORTH, Cora C. Lawr, KS | 29 Jan 1885- Lawr, KS | 21 | J. W. Alderman, MG |
| PUGH, John W. * Mexico, MO | THURBER, Lottie Dg Co, KS | 26 Aug 1885 Dg Co, KS | 90 | James M. Hilbish, MG |
| ** Platte Co, MO | Leav Co, KS | Lawr, KS | | |



DOUGLAS COUNTY, KANSAS MARRIAGE RECORDS - 1885 (Cont'd)

| <u>Bridegroom</u> | <u>Bride</u> | <u>Date/Place</u> | <u>Page #</u> | <u>Officiant</u> |
|--|-----------------------------------|-----------------------------|---------------|-----------------------|
| RAGER, Samuel | HICKS, Mary | 29 Mar 1885 | 42 | W. J. Osborn, MG |
| RAPIER, Thomas Shawnee Co, KS | LENDROM, Phebe Dg Co, KS | 21 Oct 1885- Lawr, KS | 114 | John M. Wilkerson, MG |
| RAYMOND, Harry L. | NOYES, Abbie E. | 16 June 1885 | 60 | Richard Cordley, MG |
| REDMOND, Preston A. | BENEFIELD, Ella | 12 Feb 1885 | 27 | J. W. Alderman, MG |
| REED, David S. | WALLACE, Maria A. | 22 Jan 1885 | 20 | T. J. Merritt, MG |
| REEDY, Lewis M. | EDMONDSON, Effie E. | 10 Nov 1885 | 124 | Richard Cordley, MG |
| REYNOLDS, Arthur | BARRICKLOW, Emma | 3 Aug 1885 | 83 | John K. Dunn, MG |
| ROBBINS, Bascom Welda, KS | MOORE, Carrie Baldwin, KS | 23 Dec 1885- Baldwin, KS | 136 | W. H. Sweet, MG |
| ROLLER, John | CROWDER, V. Adelaide | 5 Mar 1885 | 35 | A.M. Richardson, MG |
| RUTTER, Edmund M. Dg Co, KS | SHARP, Laura B. Steuben Co, IN | 9 Feb 1885- Lawr, KS | 26 | A. H. Foote, PJ |
| RYDER, Charles H. Linwood, KS | WENBERG, Helena Linwood, KS | 11 Nov 1885- Linwood, KS | 124 | J. W. Spring, MG |
| SCHLEIFER, John S. | PETERSON, Elizabeth M. | 20 Aug 1885 | 89 | I. J. Delo, MG |
| SCHMIDLI, Jacob | FRANKE, Emma | 29 Dec 1885 | 140 | John Wuerth, MG |
| SCHNELLER, John P. | CROLL, Lizzie | 8 Oct 1885 | 108 | T. W. Tiegenbaum, MG |
| SCHOEPFLIN, William Dg Co, KS | LEWIS, Hannah J. Osage Co, KS | 18 Feb 1885- Dg Co, KS | 30 | J. W. Stewart, JP |
| SCHUTZ, F. Joseph Leav Co, KS | ROBESON, Eliza J. Leav Co, KS | 25 June 1885- Lawr, KS | 73 | H. E. Woodcock, MG |
| SCOTT, Frank A. Leav Co, KS | COX, Margaret A. Dg Co, KS | 24 Sep 1885- Dg Co, KS | 100 | J. A. Lippincott, MG |
| SEEVER, Lewis M. Linwood, KS | SWAN, Ella C. Linwood, KS | 1 Jan 1885 ? | 13 | A. H. Foote, PJ |
| SELL, Samuel E. | GUNN, Mary B. | 4 Mar 1885 | 35 | C. G. Crysler, MG |
| SHEAN, Joseph M. | ANDERSON, Jennie A. | 25 Feb 1885 | 31 | A. H. Foote, PJ |
| SHELTON, John F. Cedar Junction, KS | WHITE, Effie H. DeSoto, KS | 9 Sept 1885- Lawr, KS | 96 | A. H. Foote, PJ |
| SHIELDS, Edgar A. | WILLIAMS, Lizzie | 10 Jan 1885 | 14 | Thomas G. Winey, MG |
| SHIRK, William H. | MC KAY, Hannah | 12 Apr 1885 | 49 | A. H. Foote, PJ |
| SHRIMPLIN, Marion Leav Co, KS | BICKFORD, Maggie Leav Co, KS | 23 Nov 1885- Lawr, KS | 128 | A. H. Foote, PJ |
| SIMMONS, Vernum P. | FARLEY, Hattie H. | 27 Apr 1885 | 52 | Fred Sherfy, MG |
| SIMON, William F. | BRADFORD, Lillie F. | 9 Dec 1885 | 133 | A. H. Foote, PJ |

123

DOUGLAS COUNTY, KANSAS MARRIAGE RECORDS - 1885 (Cont'd)

| <u>Bridegroom</u> | <u>Bride</u> | <u>Date/Place</u> | <u>Page #</u> | <u>Officiant</u> |
|---------------------------------------|--------------------------------------|-------------------------------|---------------|------------------------|
| SISSON, Thomas Pamona, KS | SIMMONS, Rosa B. Baldwin, KS | 5 May 1885- Baldwin, KS | 53 | W. H. Sweet, MG |
| SMITH, Albert E. | EVANS, Ida | 24 Nov 1885 | 125 | A. M. Richardson, MG |
| SMITH, Henry | BATES, Ella M. | 27 Jan 1885 | 21 | A. G. Sawin, MG |
| SPANGLER, William B. Lawr, KS | BAUMAN, Caroline Neodesha, KS | 2 Sept 1885- Wilson Co, KS | 92 | James Marvin, MG |
| SPERAW, Erwin S. | HOLLOWAY, Marian D. | 8 Oct 1885 | 109 | Werter R. Davis, MG |
| STEPHENS, Nelson J. | CALDWELL, Elizabeth V. | 16 Apr 1885 | 51 | A. Beatty, MG |
| STEPHENS, William A. | REYNOLDS, Mattie | 3 Sept 1885 | 93 | W. H. Sweet, MG |
| STILL, James A. Browning, MO | ALLEN, Jennie A. Dg Co, KS | 17 June 1885- Dg Co, KS | 70 | Werter R. Davis, MG |
| STILWELL, William O. Coffey Co, KS | AMSDEN, Clara Baldwin City, KS | 5 May 1885- Dg Co, KS | 55 | A. G. Sawin, MG |
| STOLBERT, James Kans City, MO | STAMP, Anna Lawr, KS | 15 Oct 1885- Lawr, KS | 112 | A. Beatty, MG |
| STRODE, James | HOUX, Frances | 4 Nov 1885 | 120 | A. H. Foote, PJ |
| STUBECK, Emil | PALM, Beda | 27 Nov 1885 | 128 | A. H. Foote, PJ |
| STULL, Sylvester | KOEHLER, Mary | 17 Nov 1885 | 127 | J. C. Vincent, JP |
| STUTSMAN, William | SHIVELY, Attitia | 20 Dec 1885 | 135 | J. W. Jarboe, MG |
| SVENSON, Hans | OLSON, Carrie | 13 Nov 1885 | 126 | A. H. Foote, PJ |
| SWAIM, John A. Howard City, KS | MC CREATH, Melinda Jane Dg Co, KS | 18 Feb 1885- Dg Co, KS | 30 | J. W. Alderman, MG |
| TAYLOR, George W. Lawr, KS | BROWN, Maria Lawr, KS | 2 May 1885- Shawnee Co, KS | 54 | J. M. Matheny, JP |
| THAYER, William Kans City, MO | ALLSTOT, Emma Cora Lawr, KS | 23 Feb 1885- Lawr, KS | 31 | A. H. Foote, PJ |
| THOMPSON, Carm M. | WEIDEMAN, Hattie M. | 3 July 1885 | 76 | E. Atkinson, MG |
| TODD, William Ashbell | MOORE, Mary E. | 11 Nov 1885 | 125 | A. H. Foote, PJ |
| TOWERY, James | CARPENTER, Sarah A. | 7 Feb 1885-Lic only | 24 | A. H. Foote, PJ |
| TRYON, James W. Media, KS | LIGGETT, Lucy E. Winland, KS | 13 Sept 1885- Media, KS | 97 | James A. Armstrong, MG |
| TUCKER, Charles | BELL, Matilda | 26 Oct 1885 | 116 | Washington Mercer, MG |
| UHL, Emry S. Columbus, KS | OSBORNE, Franc Lawr, KS | 30 June 1885- Lawr, KS | 75 | J. W. Alderman, MG |
| ULRICH, Jacob R. | KENNEDY, Eva L. | 8 Oct 1885 | 109 | A. H. Foote, PJ |

121

DOUGLAS COUNTY, KANSAS MARRIAGE RECORDS - 1885 (Cont'd)

| <u>Bridegroom</u> | <u>Bride</u> | <u>Date/Place</u> | <u>Page #</u> | <u>Officiant</u> |
|---|--|---|---------------|---------------------------|
| UNGER, John | HILDENBRAND, Louisa | 8 Apr 1885 | 47 | Joseph Rahskopf |
| VICTOR, Hermann | HOFFMAN, Ettie | 10 Aug 1885 | 87 | A. H. Foote, PJ |
| VINCENT, Frederick W. Osage Co, KS | TITCHER, Lillian N. Dg Co, KS | 11 Mar 1885- Lawr, KS | 37 | A. H. Foote, PJ |
| WARE, Thomas | WHITAKER, Nellie | 17 Feb 1885 | 29 | John Wilder, JP |
| WEATHERBY, David Crawford Co, IA | CRADIT, Harriet Media, KS | 9 June 1885- Dg Co, KS | 66 | Jacob Baay, Min |
| WEAVER, Levi P. | WRIGHT, Sarah A. | 21 June 1885 | 71 | Fred Sherfy, MG |
| WEEKES, Lewis | HUGHES, Hannah | 4 Oct 1885 | 106 | A. H. Foote, PJ |
| *WEIL, Nicholas | STROBEL, Julia | 14 Apr 1885- | 48 | Jacob Schmidli, MG |
| WEIR, Stephen L. Dodge City, KS | TURNER, Katie A. Vinland, KS | 21 Jan 1885- Vinland, KS | 20 | George Winterbourne, Min. |
| WELLS, George F. Leavenworth, KS | MERCER, Salina Dg Co, KS | 10 Sept 1885- Lawr, KS | 94 | W. J. Osborn, MG |
| WETZEL, George C. Linwood, KS | TOWNSEND, Saddie E. Linwood, KS | 6 Dec 1885- Linwood, KS | 131 | Joseph Magrath, JP |
| WHEELER, Ransler H. | MARTIN, Emma | 24 Mar 1885 | 42 | S. M. Osmond, MG |
| WHITE, Martin G. | YORK, Maggie | 14 July 1885 | 78 | A. H. Foote, PJ |
| WHITE, William | JENKINS, Mary | 10 Oct 1885 | 111 | B. F. Bates, MG |
| WHITLOCK, William A. | CLARK, Ella B. | 30 Dec 1885 | 141 | Asa J. Warren, MG |
| WHIPP, J. Will Council Grove, KS | KAVANAUGH, Agnes Lawr, KS | 1 Oct 1885- Lawr, KS | 104 | A. H. Foote, PJ |
| WHITSON, Charles B. | HEDDEN, Maria(Mary) R. | 11 Nov 1885 | 126 | A. H. Foote, PJ |
| WIDEMAN, David C. Kans City, MO | GARRARD, Violetta Kans City, MO | 9 Nov 1885- Lawr, KS | 123 | A. H. Foote, PJ |
| WIEDEMANN, Robert F.C. | MIETH, Anna | 29 Oct 1885 | 119 | A. H. Foote, PJ |
| WIGGINS, Frank D. | KEENER, Ida | 4 Nov 1885 | 119 | A.H. Foote, PJ |
| WILLIAMS, John T. Leav Co, KS | SPERRY, Alice Leav Co, KS | 18 July 1885- Leav Co, KS | 80 | Samuel Kelsall, Min. |
| **WILLIS, John | PARISH, Mollie E. | 8 Jan 1884 | 15 | J. W. Alderman, MG |
| WINCHELL, George H. | ELDRIDGE, Hattie G. | 27 June 1885 | 74 | Richard Cordley, MG |
| WIND, Charles | FUNK, Beana | 26 Feb 1885 | 32 | A. H. Foote, PJ |
| WINGATE, John H. | MILLER, Ora L. | *4 Sept 1885 | 93 | A. H. Foote, PJ |
| *Another license for this couple on page 55 dated 2 May 1885. | | | | |
| WOLF, Albert Von Las Vegas, NM Dg Co, KS | PIERSON, Tillie Dg Co, KS Johnson Co, KS | 16 Dec 1885- Dg Co, KS Johnson Co, KS | 134 | A. M. Richardson, MG |
| **WILSON, Charles | CHAPMAN, Lida | 24 Dec 1885 | 138 | A. H. Foote, PJ |

120

125

DOUGLAS COUNTY, KANSAS MARRIAGE RECORDS - 1885 (Cont'd)

| <u>Bridegroom</u> | <u>Bride</u> | <u>Date/Place</u> | <u>Page #</u> | <u>Officiant</u> |
|-----------------------------------|------------------------------------|-------------------------------|---------------|----------------------|
| WOODWARD, Ezra G. | PETEFISH, Lotte L. | 23 Apr 1885 | 52 | A. H. Foote, PJ |
| WRIGHT, Marcus R. | JONES, Celestia E. | 29 Nov 1885 | 129 | Peter Brubaker, MG |
| WULFKUHLE, Christian Dg Co, KS | SCHNEIDER, Mary Shawnee Co, KS | 7 Aug 1885- ? | 85 | Henry Juckhoff, MG |
| WULFKUHLE, Henry W. Dg Co, KS | WELCH, E. Lizzie Shawnee Co, KS | 7 Feb 1885- Shawnee Co, KS | 23 | Henry Juckhoff, Min. |
| YATES, George L. Beloit, KS | CHENEY, Emma I. Baldwin, KS | 10 Mar 1885- Baldwin, KS | 36 | Geo. H. Cheney, MG |
| ZIGLER, John Fall Leaf, KS | WARREN, Emma Linwood, KS | 6 May 1885- | 57 | A. H. Foote, PJ |

ALPHABETICAL LISTING BY BRIDE'S NAME - 1885!

| <u>Bride</u> | <u>Groom</u> | <u>Bride</u> | <u>Groom</u> |
|---------------------|-----------------------|------------------------|-------------------------|
| ABRAMY, Julia | MONROE, William E. | BELL, Matilda | TUCKER, Charles |
| ALLEN, Jennie A. | STILL, James A. | BENEFIELD, Ella | REDMOND, Preston A. |
| ALLSTOT, Emma Cora | THAYER, William | BERGER, Lillian | JAEDICKE, Francis |
| ALMOND, Joey | CHERINGTON, Austin B. | BICKFORD, Maggie | SHRIMPLIN, Marion |
| AMSDEN, Clara | STILWELL, William O. | BRADFORD, Lillie F. | SIMON, William F. |
| ANDERSON, Jennie A. | SHEAN, Joseph M. | BRADLEY, Mary | LEE, John H. |
| ANDERSON, Maggie | KRAUS, Ernest W. | BRADY, Mary E. | DUGGER, Alfred P. |
| ANDERSON, Sarah | FLORY, John M. | BROOKS, Lizzie | BENEFIELD, John F. |
| ASHLEY, Martha E. | CAMPBELL, Charles W. | BROWN, Maria | TAYLOR, George W. |
| BACHELOR, Emma | BRYSON, Virtulan C. | BROWN, Millie | GIDEONS, Charles |
| BADSKY, Lizzie B. | NICHOLS, Will C. | CALDWELL, Elizabeth V. | STEPHENS, Nelson J. |
| BAILEY, Florence R. | LINDLEY, Edward A. | CANOVAN, Emma | MC CORKHILL, Francis K. |
| BALDWIN, Hattie | HUTCHESON, Andrew J. | CARMICHAEL, Ella | HILL, Richard |
| BANKS, Agnes J. | HOLSINGER, David R. | CARPENTER, Sarah A. | TOWERY, James |
| BARRICKLOW, Emma | REYNOLDS, Arthur | CARTER, Alice L. | BELL, Francis M. |
| BATES, Ella M. | SMITH, Henry | CARTER, Mollie J. | COLE, David D. |
| BARTUSCH, Rosa | LOTHHOLZ, William | CASEY, May | HICKS, Andrew W. |
| BAUER, Emma E. | MEYER, William B. | CHAMBERLAIN, Hattie O | PLAMONDON, James A. |
| BAUMAN, Caroline | SPANGLER, William C. | CHAPMAN, Lida | WILSON, Charles |

126

ALPHABETICAL LISTING BY BRIDE'S NAME-1885 (Cont'd)

| <u>Bride</u> | <u>Groom</u> | <u>Bride</u> | <u>Groom</u> |
|-----------------------|-----------------------------|------------------------|-----------------------|
| CHENEY, Emma I. | YATES, George L. | ETLER, Jennie M. | PINE, Charles T. |
| CHRISTIAN, Leanna V. | JOHNSON, Isaac | EVANS, Agnes Adela | CHAMNESS, Oscar L. |
| CLARK, Ella B. | WHITLOCK, William A. | EVANS, Ida | SMITH, Albert E. |
| CLAY, Dora | ALLEN, Israel | FARLEY, Hattie H. | SIMMONS, Vernum P. |
| COLE, Carrie W. | CURTIS, William H. | FAWL, Maggie | ANDERSON, George |
| COLSON, Charlotte | GROSSHOPFF, Max | FISCHER, Eda H. | FREINMUTH, William |
| COPPES, Retta | HALL, Hiram G. | FLORY, Dora | MARKLEY, George W. |
| CORNELIUS, Eva | KEESLER, Charles J. | FLORY, Susannah | DOOLITTLE, Leonard B. |
| COX, Margaret A. | SCOTT, Frank A. | FOGERTY, Laura | MACY, Charles S. |
| CRADIT, Harriet | WEATHERBY, David | FOLKLER, Rosena | GEORGII, Charles |
| CROLL, Lizzie | SCHNELLER, John P. | FORSYTHE, Josie | CRABTREE, Charles |
| CRITTENDEN, Jennie F. | GRAVES, Clarence | FRANKE, Emma | SCHMIDLI, Jacob |
| CROSBY, Lepha L. | JENNESS, Fred H. | FRANKLIN, Julia A. | GOTHARD, Andrew J. |
| CROWDER, V. Adelaide | ROLLER, John | FRICKER, Ella J. | MOODY, Martin W. |
| CUNNINGHAM, Mary A. | NICKUM, James R. | FUNK, Beana | WIND, Charles |
| DAVIDSON, Cosby | DUNCAN, Frank M. | GARRARD, Violetta | WIDEMAN, David C. |
| DAVIS, Carrie | PEARSON, Matthew E. | GILBERT, Mollie | MORRIS, William |
| DAVY, Emma | LEE, Andrew | GRANT, Julia H. | HEATHMAN, John S. |
| Day, Carrie | PALMATEER, Norman S. | GRAY, Hattie H. | MC CONNELL, David T. |
| DEAN, Cynthia C. | ALLEN, Luther D. T. | GRISMORE, Anna | DAVIS, John T. |
| DEAN, Frances E. | BUCKNER, Robert J. | GRISWOLD, Nellie F. | BEATTY, William |
| DEAY, Ella | BELVOIR, Frank | GUNN, Mary B. | SELL, Samuel E. |
| DEAY, Mattie | GOTTSTEIN, John | GWIN, Mary L. | HAMILTON, John D. |
| DESKIN, Sarah E. | DORNON, George B. McClellan | HAAS, Sarah S. | NORRIS, James P. |
| DOANE, Myra E. | PIERSON, Marcus J. | HALE, Winnie | FREEMAN, Eugene M. |
| DUNLOP, Lula M. | MC CANN, William C. | HARRIS, Amanda S. | MARTIN, William S. |
| DURLAND, Maude E. | DAVIS, William W. | HARVILL, Eva May | COOPER, Luther D. |
| DUVALE, Ella F. | HOLLIDAY(Holiday) Joseph A. | HAYES, Myra | BIXLER, Emanuel |
| DWYER, Mary | DYER, James H. | HEASTON, Susan | HEASTON, Daniel F. |
| EATON, Sarah F. | ECKMAN, Jacob S. | HEBERLING, Hattie | MC LAUGHLIN, John H. |
| EBERHART, Mary E. | GIMBLET, John G. | HEDDEN, Maria(Mary) R. | WHITSON, Charles B. |
| EDLER, Mary | CLARK, David S. | HEMMINGER, Martha | BRENTON, James M. |
| EDMONDSON, Effie E. | REEDY, Lewis M. | HERD, Nancy E. | KYLE, Benjamin |
| ELDRIDGE, Hattie G. | WINCHELL, George H. | HICKS, Mary | RAGER, Samuel |
| ELLER, Mary M. | JARBOE, James W. | HILDENBRAND, Louisa | UNGER, John |
| EMMETT, Eliza M. | DOLBEE, Peter A. | HILDENBRANDT, Minnie | BAHNMAIER, Henry |

122
127

ALPHABETICAL LISTINGS BY BRIDE'S NAME - 1885 (Cont'd)

| <u>Bride</u> | <u>Groom</u> | <u>Bride</u> | <u>Groom</u> |
|-----------------------------------|---------------------------|-------------------------|-----------------------|
| HILL, Mary | CANARY, John | LIGGETT, Lucy E. | TRYON, James W. |
| HOFFMAN, Ettie | VICTOR, Herman | LIMING, Mollie J. | HITCHCOCK, Francis M. |
| HOFFMAN, Rosa | FAXON, George T. | MARKS, Rose | MERRICK, Daniel B. |
| HOLLISTER, Martha J. | BEATTY(IE), George | MARTIN, Emma | WHEELER, Ransler H. |
| HOLLOWAY, Marion D. | SPERAW, Erwin S. | MC CREATH, Melinda Jane | SWAIN, John A. |
| HOOVER, Delia | COBLENTZ, Samuel C. | MC FARLAND, Mary V. | CALDWELL, Eddie F. |
| HOSKINSON, Emma M. | HAGERMAN, Elmer E. | MC GEE, Carla | FISHER, Herman A. |
| HOUX, Frances | STRODE, James | MC KAY, Hannah | SHIRK, William H. |
| HOWELL, Lizzie | MIDDAUGH, Jacob S. | MC NEES, Minnie R. | BAKER, John C. |
| HUDGINS, Dora | MARTIN, George | MC NURNEY, Katie | HOWE, Daniel M. |
| HUDSON, Hattie | DIMON, George | MELVILLE, Nellie | CROUSE, William H. |
| HUFF, Valérie | GEHRET, Lewis E. | MERCER, Salina | WELLS, George F. |
| HUGHES, Hannah | WEEKES, Lewis | METSKER, Clara D. | HERSHEY, Isaac L. |
| HULICK, Jennie P. | CHESTNUT, Robert W. | MIDDLETON, Ida B. | APITZ, Edwin F. |
| HULLMANN, Katharina/ Cathriene | NEIDER, Henry | MIETH, Anna | WHEDEMAN, Robert F.C. |
| IUILLEN, Lydia L. | HIMES, Harvey H. | MILES, Lena | MARCH, William F. |
| JAY, Amelia | OSHEL, Thomas W. Jr. | MILLER, Ora L. | WINGATE, John H. |
| JENKINS, Mary | WHITE, William | MITCHELL, Annie | FIELDS, Thomas |
| JENNINGS, Bellinda T. | DAUGHERTY, Charles H. | MOORE, Carrie | ROBBINS, Bascom |
| JOHNSON, Lucinda | CORPORAL(CORPERAL), Henry | MOORE, Mary E. | TODD, William Ashbell |
| JONES, Celestia E. | WRIGHT, Marcus R. | A. MORGAN, Elnora | BAILEY, Nathaniel H. |
| JONES, Rhoda | MERCER, Midiam | MORROW, Rosa | MILLER, William C. |
| KARNES, Josephine | DEAY, Lewis M. | MORTON, Dora | GREGG, Albert |
| KARNES, Rachel | BOLEN, Joseph | MOUGHAN, Katie A. | PETEFISH, Charles |
| KAVANAUGH, Agnes | WHIPP, J. Will | MULL, Mary E. | HOUSER, J. Otto |
| KEENER, Ida | WIGGINS, Frank D. | NOYES, Abbie E. | RAYMOND, Harry L. |
| KEEZEL, Virginia | DAY, John N. | O'BRIEN, Annie | PHENICIE, William C. |
| KENNEDY, Eva L. | ULRICH, Jacob R. | OLSON, Carrie | SVENSON, Hans |
| KESLER, Sarah | BADSKEY, Thomas | OSBORNE, Franc | UHL, Emry S. |
| KILWORTH, Cora C. | POWER, Byron B. | PALM, Beda | STUBECK, Emil |
| KINCAID, Georgia A. | BOUTON, Lyman C. | PARISH, Mollie E. | WILLIS, John |
| KLEE, Augusta | JOHNSON, William H. | PARKER, Lizzie | CRAIG, John W. |
| KOEHLER, Mary | STULL, Sylvester | PATERSON, Belle A. | HYATT, William I. |
| LEE, Julia | LEE, Alexander | PEARSON, Nancy J. | HANSON, James N. |
| LENDROM, Phebe | RAPIER, Thomas | PEER, Dora E. | MEDHURST, Charles P. |
| LEWIS, Hannah J. | SCHOLPFLIN, William | PEMETLONE, Annie E. | ALLEN, Robert |
| | | PENFOLD, Lydia J. | PETERS, Jordan B. |

126

128

ALPHABETICAL LISTINGS BY BRIDE'S NAME - 1885 (Cont'd)

| <u>Bride</u> | <u>Groom</u> | <u>Bride</u> | <u>Groom</u> |
|--------------------------|------------------------|---------------------------|-----------------------|
| PETEFISH, Lotta L. | WOODWARD, Ezra G. | SMITH, Laura A. | COOPER, Alva C. |
| PETERSON, Elizabeth M. | SCHLEIFER, John S. | SMITH, Rachel | HOUSEWORTH, John W. |
| PETERSON, Lovisa G. | JOHNSON, John | SMITH, Sarah N. | BOWERS, John W. |
| PIERCE, Clara V. | FISHER, Franklin F. | SPERRY, Alice | WILLIAMS, John T. |
| PIERSON, Cora E. | HOPKINS, George Scott | SPIDLE, Eva | LAWSON, James |
| PIERSON, Tillie | WOLF, Albert Von | SPITLER, Mollie | MILYARD, Addison |
| PIFER(PIPHER), Olive L. | BREWINGTON, Joshua | STAMP, Anna | STOLBERT, James |
| PIRKINS, Mabel | ADAMS, George W. | STANWIX, Anna | DEAY, Odell |
| PLECHL, Bertha | BLECHL, John | STEPHENSON, Clara | MATHEWS, Francis M. |
| PLUMMER, Anna H. | MURTAUGH, James | STROBEL, Julia | WEIL, Nicholas |
| POWELL, Mary | GREEN, Washington | STUDEBAKER, Nettie | KAUB, Joseph |
| PUCKETT, Elvira | NESBIT, William A. | SWAN, Ella C. | SEEVER, Lewis M. |
| RANDOLPH, Mollie C. | POLAN, Elmer E. | TAYLOR, Catharine | CROSBY, Mower I. |
| RANKIN, Lucinda | MOORE, John T. | TAYLOR, Nancy E. | FOX, Charles H. Jr. |
| REEDER, Ida B. | DAVIS, J. Albert | THOMPSON, Katie A. | HALL, Christopher C. |
| REINERT, Margaret | MORGAN, William Albert | THOMPSON, Mary | LANGSTON, Desaline W. |
| REYNOLDS, Mattie | STEPHENS, William A. | THURBER, Lottie | PUGH, John W. |
| RHODES, Mattie N. | DURHAM, Isaac | TOLLE, Belle | CRAIGMILE, Lewis C. |
| RICHARDSON, Lena | INGRAM, John | TOWNSEND, Saddle E. | WETZEL, George C. |
| RICHARDSON, Mary A. | PETEFISH, Marion P. | TRANSMEYER, Sophie | HAEFFMER, John |
| RITTER, Anna M. | CLARE, James C. | TRYON, Dolly | BRYANT, Jasper M. |
| ROBESON, Eliza J. | SCHUTZ, F. Joseph | TURNER, Katie A. | WEIR, Stephen L. |
| ROCKAFELLER, Mary E. | ASHLEY, William E. | TUTCHER, Lillian N. | VINCENT, Frederick W. |
| ROGERSON, Fanny | MANSFIELD, Harry S. | VAN HOESEN, Mary H. | PENCE, Willis A. |
| ROTHROCK, Minnie B. | BAIR, Abraham J. | WALLACE, Maria A. | REED, David S. |
| RUEDY, Katie | KLEIN, Christ | WALTMAN, Annie | PALMER, Alfred |
| SAMPSON, Florence P. See | HARVILL, Eva May | WARREN, Emma | ZIGLER, John |
| SANDS, Minnie | NIPPER, David M. | WATKINS, Emma J. | GATHERS, Joseph E. |
| SCHNEIDER, Mary | WULFKUHLE, Christian | WATSON, Lydia | BENEFIELD, William W. |
| SERVICE, Ella | BEEZLEY, Thomas N. | WEIDSMAN, Hattie M. | THOMPSON, Carm M. |
| SHARP, Laura B. | RUTTER, Edmund M. | WELCH, E. Lizzie | WULFKUHLE, Henry W. |
| SHELTON, Samantha M. | HAGUE, William J. | WELLS, Mary L. | CHURCHBAUGH, Samuel |
| SHIVELY, Attita | STUTSMAN, William | WELSH, Rosanna (Rose Ann) | MOONEY, Thomas |
| SHUBERT, Florence V. | HUMBERT, Elias | WENBERG, Helena | RYDER, Charles H. |
| SIMMONS, Rosa B. | SISSON, Thomas | WHITAKER, Nellie | WARE, Thomas |
| SMITH, Anna G. | IRWIN, John A. | WHITE, Effie H. | SHELTON, John F. |

128
129

ALPHABETICAL LISTINGS BY BRIDE'S NAME- 1885 (Cont'd)

| <u>Bride</u> | <u>Groom</u> | <u>Bride</u> | <u>Groom</u> |
|--------------------|-------------------|--------------------|---------------------|
| WHITLOCK, Eliza M. | NORTHROP, George | WINSTON, Hannah L. | BARTELSON, Irvin G. |
| WILLIAMS, Lizzie | SHIELDS, Edgar A. | WOOD, Ella | CARTER, Lewis E. |
| WILSON, Alwilda A. | HOFFMAN, John D. | WRIGHT, Sarah A. | WEAVER, Levi P. |
| WILSON, Martha | GRIFFIN, John H. | YORK, Maggie | WHITE, Martin G. |
| WINN, Mary E. | KAEGI, Henry | | |

A Burglary in Baldwin City

From: Western Home Journal, 6 June 1872, p. 3.

"While the family of S.N. Walker, of Baldwin City, were attending Older's circus, on the afternoon of the 28th ult., their house was entered through a back window, which had been left fastened down and about \$20. in greenbacks taken from a bureau drawer. There were other valuables in the drawer which were not taken. Suspicion fastens on two men lately released from jail in this city, who had been seen lurking in the vicinity."

Note: A burglary of the George Banks residence in Lawrence on the same date was reported in the same newspaper.

.....

C.D. REEDY CASH BOOK AND BUTCHERING RECORD

This business record book contains business records and family records of the Reedy family. This report will list all names but not all the transactions. Complete data can be found in the original located at the Douglas County Historical Society 11th & Mass. in Lawrence.

Mr. Reedy usually used the initials C.D. , (Connor, Conrad or Conred ?)
C. Reedy was listed in the 1870 Lawrence City Directory as a laborer, residence New Jersey between Henry & Warren.
In the 1875-76 directory , C.D. Reedy meat market, residence 39 NJ (now 639 New Jersey).

Dr. Frederick Roll (Rull) ,for castrating a colt \$1.00 January 1870
F. Bull (Rull) to cash Febuary 1870
To George Sidenbender 13 bushels of corn \$7.80 , March 30, 1870
Emiela Hyne set in to work March 7, 1870 , For Sundays \$1.45
To A. Berkenstine for 10 bushels apples \$10.00 July 1870
A. Chester , cash all paid to date , August 23, 1870.
To John Drake for five bushels of wheat, \$5.00 September 20 1868
To Eliza Miller fifteen bushels of corn, \$15.00 , April 11, 1870
Delivered to David Wagner forty burls of vinegar at \$8.00 per. 1870
Samuel Drefsbuch dettor to Connor D. Reedy September 1, 1870 Note for \$3,262,00 due. At six percent per anum.
Rented to Tuckers , one house at \$15.00 per month April 11.
Received of B.S. Ingel \$15.00 for house, April 26, 1871.
Cash received of John Hadley for hides, \$21.00 June 27,
Received of B. ? Anderson \$260.00 for four steers, May 23, 1871
Of Mr. Polon four calfs, \$26.00 May 23.
Paid to George Fonningiel \$234.00 for his stock May 23.
Rue poor farm for one steer \$42.00 June 14, 1871
Two cows of E. Baret \$58.00 June 20, 1871
Four heffers of Jerry Gladstone \$88.00, June 22, 1871
One cow of Dickson \$30.00 June 30, 1871
One calf of Blood \$9.50, June 30, 1871
Onecow of Sammie Boyer , July 14, 1871
One cow of young man, staid all night, July 16, 1871
Four head of jeramiah Glathart , \$72.00 July 4
Bought one barl salt for Mc Mullen cattle \$3.50 Sept. 8 1871, Millan ?
Bought one cow of Joseph Hutzinton for \$12.00 , May 1, 1871
Bought two steers of B. James , \$100.00 May 23, 1871
Boght one cow of M. Houston , \$18.50 , July 14, 1871
Bought two head of cows of J. Kieser , \$47.00, August 14, 1871

C.D. Reedy Cash Book

Bought Lot 55 Block 10 of George Rew or Bew
 Bought one calf from Diteman for \$6.90. Sept. 23, 1871
 Bought four calfs of Rolen , \$14.00 May 30, 1871
 Bought one calf of Good , July 25, 1871
 Bought one calf of Buc Aug 26, 1871
 List of calfs killed for City Market, Oct. 1871
Peterson house , 22 sheep, July 23, 1871
E. Langston , 27 head of sheep Aug 2, 1871
 Expenses for sheep for Loling Aug. 2
Elickander Glem, 27 sheep Aug. 16, 1871
 Of John Boyer . 30 sheep, Sept. 25, 1871
 Sheep killed, Fredrich, June 12, 1871
 Sheep killed, Brooks, June 25, 1871
 Sheep killed for Pool July 17, 1871
 Sould to Samuel Boyer 15 head of cattel, \$360.00 July 19, 1873
 Money paid on the McMullen chattel, \$575.00 Aug 22, 1871
 Chattel taken out of pasture, Jude Rennet ? Sept 1871
 One steer of Haris, Sept 12, 1871
 Sheepbought in Cansas City 1872
 Ten head of cattel from Gross & Count, June 14, 1872
 Bought 10 head of hogs from B. Carter for 32.50 , Feb. 22, 1872
 Bought 25 head of cattel from Cone , Feb. 29, 1872
 Bought Sperry cattel April 12, 1872
 Of Loack , 26 head, April 20 1872
 Of Rossa 9 head, \$36.00, April 20, 1872
 Six head hogs from Witnter April 20.
 Seven head hogs from Lewis April 22, 1872
 Cowa from Beanald , \$27.00 April 29, 1872
 One sheep from Hardwick, Sept 14 1871
 Sheep of L. Hart, \$3.20, 1871 This name very hard to read.
 One sheep Samuel Hara Sept. 21, 1871
 One sheep Lemiel Hartwick , Sept. 29, 1871
 One sheep Brummer, Dec. 25, 1871
 One sheep Martin Dec. 23, 1871, \$4.50
S. Pool & Co. Tallow, \$26.92 , Aug. 26, 1871
 Delivered to Bangs one Barl of tallow, \$25.40, Sept 28, 1871
 Hides of the chattel of Mc Mullens, Aug 22, 1871
 Hides Smith & Co , \$64.30, Aug. 31, 1871
 Bought meet from us, Mr. Paret Oct. 12, 1871
 Bought by Donier , one hog \$8.35 , Oct. 12
 Meet to H. W. Bell 12 halves Oct. 1871
Frank Brummer account, meet furnished Nov. 1871 etc.
 Beef , Roadell, 85 lbs. , \$4.25, Oct. 21, 1871
walters , began buying meat, Dec. 11, 1871
Dr. Minttin, beef 18 lbs, Dec. 27, 1871
Gest, quarter of beef, \$8.70, Dec 22, 1871
H. Bokler entered into contract for meat. Jan. 8, 1872

C.D. Reedy Account Book

C.D. Reedy & John W. Hadley ,new shop on Mass. St. Jan. 1872
 Whole amount of the sheep ,Pew lot bought in MO. Jan. 1872.
 Received of John Herman \$50.00 on morgage judgemen. May 1,1889
 Sheep from Baret or Peret Jan. 19,1872
 One sheep of Tolbert Jan. 22, 1872
 Sheep to T.L.Sargent at depot Feb. 1872
 Tallow to Ranys & Brothers Dec. 28,1871
 Tallow to Smith
 Tallow to Bofsweld name ?, May 1871
Harmny Hall, 288 lbs. beef, \$17.28 Feb. 1872
 Paid to Menhollen , \$100.00 Feb. 15, 1872
 Bought calf of Jerry Gladhart \$5.00 Mar. 1872
 Bought two calfs of Sperry, Mar. 30. 1872
Bought one calf Bell Apr. 1, 1872
 Bought one calf of Shimons April 1.
 Lawrence, KS, May 10,1878three months after date I promise to pay
 C.D. Reedy 1 cent for value received with legal intrest without
 Defaleation or stay of execution . Signed John Moberley
O. Cammel account settlement Aug. 23, 1888 \$12.00
Mr. Houston lives in my house in N. Lawrence.Paid rent upto May1878
Mr. Terry moved in my house on New York St. Mar. 5,1878 \$4.00 month
Joel C. Shevis moved in my house on NY St. Mar. 1875
Mrs. C.L. Dunham rented my house in N Lawrence Aug. 28,1890 \$.4.00
Elija Hudson moved in my house in N Lawrence Mar. 1, 1877
Mr. Parmer moved in my house Sept. 1876
John Adams moved in my house in N Lawrence Dec. 1,1876 43.00 month
T.B. Rothrick moved in my house at \$5.00 per month, Sept. 1876
Mr. C.Patterson moved in my house Oct. 1,1876
 Paid Mr. Adams \$10.00 for sidewalk on New York St.
 Reciepe for Water Proof Paste Tallow 1 lb. ,Neat foot oil 1/2 pint,
 Bee wax 1/4 lb., Lamp black 1/2 oz. . Mix by heat
Black Ink , Nut gall 1 lb., Copperes 1/2 lb., Extract Logwood 1/2 oz.
Gum Arabic 1/2 lb., Alum 2 oz., Sugar 2 oz., 2 1/2 gallons rainwater.

For Colf or Could

Clecompain root,1 oz., Comfrey root 1 oz., Spikenard root 1 oz.,
 Wild Cherry tree bark 1/2 oz., Hoarhound,the herb 1 oz.,
 Simer in three pints water down to two pints. Strain and add 1 lb.
 brown sugar, Strain again and add 1/2 pint Gamaica Rum. Take a
 half wine glass full morning ,noon and bedtime.

Mr. Reedy wrote with a pencil and many entries are very hard to read.
His spelling was used even though not correct as we are familiar.

C.D. Reedy rReedy

C. D. Reedy Account Book

- The Commencement of Our Ancestors
- 1610 Anna Cook married Wolfort Webber
- 1630 Wolfort 2nd married Anna Willis
- 1675 Arnaut Webber married Jaunetta Cornelius
- 1697 Wolfort Webber married Gratzie Jacobs
- 1743 Cathrine Webber married John Francis Gildner
- 1765 Cathrine Giltner married Conrad Reedy (Our grandfather)
- 1811 Michael Reedy married Mary Magdlene Davis (1st son of Conrad)
- 1849 Conrad Reedy a son of Michael Reedy August 5, 1849 married Caroline Delong

Grand father Conrad or Conrod Reedy deceased in Buffalo Township formerly of Porthemto County ,now Union County State of Pennsylvania Aug 3, 1809 and his wife Cathrine Doecscot (Doecsnio) in Ross County ,Ohio Mar. 28, 1819

Born unto Conrad D. Reedy and wife.

Cathrine Reedy was born Aug. 9 ,1851

Byron was born Feb. 22 ,1853

Clery Reedy was born Oct. 12, 1854

Lewis Reedy was born July 14, 1860

Michael Reedy was born Feb. 4, 1863

Caroline Reedy Died Sept. 13, 1893

Copied by Donald W. Vaughn

* * * * *

"I's" and "J's"

Did you ever consider that a name or surname beginning with an "I" or "J" may be recorded under either letter in old records? These letters were one and the same until well into the 1800's & were used as either a vowel or consonant, according to Ruth Wilder Sherman, editor of The American Genealogist. The German handwriting of today uses the same character for either in capital letters, though the lower case letters are different. (from Gen. Guild of LaSalle Co. Hist. Soc., Newsletter, 1984, via DuPage Co. (IL) Gen. Soc., 1985, via Moultrie Co. Heritage, Sullivan, IL., Feb. 1988.)

C.D. Reedy Account Book

The commencement bill 11111111

THE KANSAS FARMER AND MAIL & BREEZE DIRECTORY
OF FARMERS AND BREEDERS OF DOUGLAS COUNTY
1920

Pages: 191-199

DOUGLAS COUNTY FARMERS' DIRECTORY

Abbreviations Used in this Directory

a--Acres; Ch--Children; O--Owner; T--Tenant or Renter; R--Rural Route; Sec--Section; Maiden name of wife follows directory name in parentheses, (); figures at end of information--year became resident of county. Name of farm follows name of children in quotation marks. In case of tenant, the farm owner's name follows the figures giving size of farm.

EXAMPLE

Jones, John R (Vera James) Ch James, Albert; "Sunnyside Farm" Lawrence, R1
Kanwaka Sec 13 016a (1866) Tel. Lawrence Lawrence.

Means

Jones, John R--Name.
(Vera James)--Wife's Maiden name.
Ch James, Albert--Children named James, Albert.
"Sunnyside Farm"--Name of farm.
Lawrence R1--Postoffice Lawrence, R. F. D. 1
Kanwaka Sec 13--Kanwaka township, Section 13.
0160a--Owner of 160 acres.
(1866)--Lived in county since 1866.
Tel. Lawrence Lawrence--Telephone.

A

Abel, George, (Blanche, Roelfsz) Ch Paul, James, Albert, William, Julia,
Fanny, Josie; Eudora R3, Eudora Sec 36S 0160a (1919).
Akin, John, (Bertha Walter) Ch Thomas; Lawrence R2, Eudora Sec 23 080a
(1880) Tel. Lawrence Bell Lawrence.
Albright, Charles M., (Sophia Schwarz) Ch Mabel, Clarence, Raymond, Laura;
"Clover Lawn Farm," Overbrook R2, Marion Sec 3SE 0200a (1893) Tel.
Farmers' Independent Overbrook.
Albright, Clarence H., (Alma Swenson) Ch Ernest; "Fairview Farm," Overbrook
R2, Marion Sec 3SE 080a (1899) Tel. Farmers' Independent Overbrook.
Allen, Mrs. Caroline, (Caroline Chestnut) Ch Charles; Lawrence R2, Wakarusa
Sec 32NE T16a M. L. Lucas (1890) Tel. Lawrence Lawrence.
Allen, Elmer F., (Mattie Varnum) Ch Clifton; "Maple Wood Farm," Sibley,
Wakarusa Sec 28SE 0160a (1866) Tel. Kansas Lawrence.
Allen, Samuel R., (Mattie L. Whitney) Ch Hattie, Jerry, Nellie, Harry,
Gladys; Lawrence R2, Eudora Sec 34S 0119a (1856) Tel. Bell Lawrence.
Alley, John W., (Gladys North) Lawrence R4, Wakarusa Sec 23 SW T160a Otis
Perkins (1912) Tel. Kansas Lawrence.
Allison, James M., (Lettie Nimic) Ch Homer, Alvis; Lawrence R9, Clinton
Sec 24NE 0213 a (1902) Tel. Bell Lawrence.
Allison, Mrs. Mary A., (Mary Miller) Ch Lawrence, Junior; "Echo Dell
Farm," Lawrence R5, Wakarusa Sec 23NW 010a (1910) Tel. Kansas Lawrence.
Allison, William N., (Mabel Osborn) Ch Morgan, Dale, Norman; "Wild Wood
Stock Farm," Lecompton R3, Kanwaka Sec 35E T160a D. C. Asher (1890)
Tel. Kansas Lawrence.
Alt, Mrs. Nick, (Elizabeth Schmalenberger) Ch Elizabeth, Mary, Carl,
Emma, Anna, Edith, Freda, Theodore; Lone Star R1, Willow Sec 19N 0113a

- (1895) Tel. Mutual Worden.
- Altenbernd; Conrad, (Bertha Schwartz) Ch Otto, Harold, Lena, Elmer; Eudora R3, Eudora Sec 35 SW 0282a (1868) Tel. Bell Lawrence.
- Altenbernd, William, (Louise Altenbernd, sister) Lawrence R2, Eudora Sec 35SW 0144a (1886) Tel. Bell Lawrence.
- Ambler, Harry J., (Nellie May Crumrine) Ch Lutecia, Harry Jr., Ruth, Alonzo, Florilla, Marie, George; "Cedar Lawn Farm," Eudora R2, Eudora Sec 34SW 0140a (1892) Tel. Eudora Eudora.
- Anderson, Albert, (Gertrude Anderson) Ch Mabel, Russell; Richland R18, Clinton Sec 28-33S 050a (1904) Tel. Lone Star Lone Star.
- Anderson, Arthur W., (Eva Robinson) Ch Vernolon; Lawrence R4, Wakarusa Sec 26SW 040a (1915) Tel. Kansas Lawrence.
- Anderson, Charles S., Vinland R1, Palmyra Sec 11N T160a Anderson Estate (1863) Tel. Vinland Vinland.
- Anderson, Ebon R., (Mattie Dreyer) Ch Oscar, Ralph, Esther, Faye; "Springdale Farm," Richland R18 Clinton Sec 22 080a (1892) Tel. Clinton Clinton.
- Anderson, Frank T., (Laura Howell) Ch John, Lee, Millard; Viola; Baldwin R2, Willow Sec 14S 020a (1903) Tel. Baldwin Baldwin.
- Anderson, G. A., (Margaret Fawl) Ch Mary, Maggie, George, Thomas, Frank William, Paul, Nora, Harry, Rose; Lecompton R2, Kanwaka Sec 28W 0320a (1870) Tel. Stull Stull.
- Anderson, George A., Jr., (Jessie Moore) Ch Buenavista, Patrick, Mary; Lecompton R2, Kanwaka Sec 31 0120a (1891) Tel. Stull Stull.
- Anderson, James L., (Grace Deay) Ch Roscoe, Vernon, Paul; Lawrence R4, Wakarusa Sec 35SW T200a Lew Howell (1908) Tel. Kansas Lawrence.
- Anderson, John A., (Estella Swanson) Ch Ruth, Gladys, John, Vera; Lawrence R5, Kanwaka Sec 19N 0240a (1919).
- Anderson, Joseph T., (Emma Anderson) Ch Jude, Nina, Ithra, Naoma, Paul; Richland R18, Clinton Sec 33S 0160a (1863) Tel. Lone Star Lone Star.
- Anderson, Mrs. Lillie M., (Lillie Lamb) Ch Donald, Pearl, Lila, Marguerite, Edward, Ione; Lone Star R1, Marion Sec 2NE 050a (1909) Tel. Lone Star Lone Star.
- Anderson, Michael A., (Helen O'Brien) Ch Mary, Kathleen, Tressa, William, Edna, Helen; "White Face Ranch," Lecompton R3, Kanwaka Sec 23E 0690a (1868).
- Anderson, Millard A., (Cora Morgan) Baldwin R2, Willow Sec 11S T 20a Mrs. Bowser (1903) Tel. Baldwin Baldwin.
- Anderson, N. Harvey, (Josephine and Jessie Anderson, sisters) Eudora R3, Eudora R3; Eudora Sec 19SW 0160a (1879) Tel. Eudora Eudora.
- Anderson, Olaf, (Bettie Rasmussen) Ch Allen, Adrain, Anna; Lawrence R1, Wakarusa Sec 27NW 035a (1880).
- Anderson, William M., (Eva Richards) Ch Wilma, Elsie, Jane, Mary; Lecompton R3, Kanwaka Sec 24E 0160a (1890) Tel. Lecompton Lecompton.
- Andrews, Allison, (Anna Sturdy) Baldwin R3, Palmyra Sec 26NW 0160a (1869) Tel. Mutual Vinland
- Andrews, W. Barrett, (Stella Hoskinson) Ch Beatrice, William, Hughes; Vinland R1, Palmyra Sec 12N-14NW T190a W. H. Hoskinson (1893) Tel. Vinland Vinland
- Armstrong, A., (Ruby Flounor) Ch Roy; Lecompton R1, Lecompton Sec 1W 080a (1883) Tel. Bell Lecompton.
- Arnett, H. Albert, (Linnie Kellogg) Ch Ora, Grace, Lloyd, Austin, Lawrence, Cecil, Mary; Lecompton R3, Lecompton Sec 3N T3a E. G. Dero (1912) Tel. Bell Lecompton.

- Ashby, Mrs. Elize, (Eliza Baker) Ch Clay, Harry, Floyd; Baldwin R2, Palmyra Sec 18SW 0180a (1900) Tel. Baldwin Baldwin.
- Atchison, J. Boyd, (Mabel Hale) Ch Elizabeth; Eudora R3, Eudora Sec 35S T80a O. H. Cooper (1920) Tel. Vinland Vinland.
- Athey, D. H., (Martha E. Cripe) Ch Jessie; Lawrence R5, Wakarusa Sec 9SW 060a (1912).
- Athey, Elmer R., (Ida Benermann) Ch Pearl, Ernest; Lawrence R5, Wakarusa Sec 9SW T20a C. J. Beuermann (1914).
- Axe, Hugh B., (Alta Holcum) Lawrence R8, Wakarusa Sec 22SW T80a C. S. Sheppard (1914).

B

- Babb, William, (Mary Graves) Ch Frank, George, Jason, Mamie, Charles, Nadine; Vinland R1, Palmyra Sec 8NW T130a B. Beansky (1920) Tel. Bell Vinland.
- Bachelor, Charles, (Ella Sawyer) Ch Harry, Irene, Fay; Overbrook R4, Marion Sec 17NW T160a M. Bachelor (1876) Tel. Farmers' Independent Overbrook.
- Bagby, Ralph L., (Ida Wait) Ch Opal, Leonard, Raymond, Kenneth, Curtis, Aleen, Alma; Eudora R2, Eudora Sec 01a (1912) Tel. Eudora Eudora.
- Bahnmaier Bros., Elza and George; Lecompton R1, Lecompton Sec 3 0149a (1900) Tel. Bell Lecompton.
- Bahnmaier, Charles, (Alice Buckchime) Ch Annie, Edith, Edna, Margaret, Francis, Inez, Florence; Lecompton R3, Lecompton Sec 17E 0195a (1862) Tel. Bell Lecompton.
- Bahnmaier, Cyril, (Ethel Cree) Lecompton R2, Lecompton Sec 18E T320a John Bahnmaier (1887) Tel. Bell Lecompton.
- Bahnmaier, Elmer A., (Margaret Gibbins) Ch Max, Kathleen, Carl; Lecompton R3, Kanwaka Sec 21W T160a Henry Bahnmaier (1887) Tel. Lecompton Lecompton.
- Bahnmaier, George J., (Mary Nise) Ch Caroline, Lizzie, George, Matilda, Pete, Esther; "Clover Leaf Ayrshire Farm," Lecompton R2, Lecompton Sec 12-17-18 0440a (1864) Tel. Lecompton.
- Bahnmaier, John C., Ch Cyril, William; Lecompton R2 Lecompton Sec 18W 0320a (1866) Tel. Bell Lecompton.
- Bailey, William, (C. C. Balch, father) "Pleasant Valley Grain and Stock Farm," Wellsville R1, Palmyra Sec 16SE 080a (1898) Tel. Cooperative Wellsville.
- Baird, James O., (Rosa Russell) Ch Esther, John, Floyd; Lawrence R10, Wakarusa Sec 15NE T92a Riltz Estate (1920) Tel. Lawrence.
- Baker, Alvin F., (Gussie McMillen) Ch Harold, Leigh, John, Alvin; Sunnyside Fruit Farm," Baldwin R3, Palmyra Sec 10SW 033a (1908) Tel. Baldwin Baldwin.
- Baker, Jacob R., (Lucy Jones) Ch Walter, Don; Lawrence R10, Wakarusa Sec 20SE 080a (1868) Tel. Kansas Lawrence.
- Baker, John N., (Sarah Faris) Ch Harlan, Orville, Russell, Ada, Roy, Benny; "Maple Grove Farm," Overbrook R1, Marion Sec 10SE 080a (1858) Tel. Farmers' Independent Overbrook.
- Baker, L. C., (Lola R. Gale) Ch Charles, Leland, Nellie, Grace; "Pine Hill Farm," Baldwin R4, Willow Sec 36N 0240a (1857) Tel. Baldwin Baldwin.
- Baldwin, Chester U., (Pina Neice) Ch Fred; Richland R18, Clinton Sec 28

- 0160a (1866) Tel. Clinton Clinton.
- Baldwin, Fred M., (Teresa Murphy) Ch Rose; Lawrence R1, Kanwaka Sec 6E T100a C. Czaplinski (1892) Tel. Home Clinton.
- Baldwin, John H., Ch Joseph, Robert; Overbrook R2, Marion Sec 36SW 0200a (1864) Tel. Farmers' Independent Overbrook.
- Baldwin, Joseph E., Sr., (Atha Fawl) Ch Belle, Joseph, Jr.; Overbrook R2, Marion Sec 35SW T160a J. H. Baldwin (1892) Tel. Farmers' Independent Overbrook.
- Baldwin, R. A., (Ora Wilson) Ch Orville; Lecompton R1, Kanwaka Sec 25W 0160a (1914) Tel. Stull Stull.
- Bales, Orin R., (Florence Alexander) Ch Orin, Jr.; "Valley Breeze Farm," Lawrence R4, Wakarusa Sec 14SW 0151a (1891) Tel. Kansas Lawrence.
- Bales, William, (Rachael Woodard, sister) Lawrence R2, Wakarusa Sec 32N 05½a (1895) Tel. Kansas Lawrence.
- Banks, Alexander G., (Grace Hellstrom) Ch Arthur, Frank, Laura; Lawrence R4, Wakarusa Sec 15SW T320a Leland Armstrong (1869) Tel. Kansas Lawrence.
- Banks, George J., (Ethlyn Armstrong) Ch John, Herman, Leila, Edith; Lecompton R3, Lecompton Sec 12E 060a (1870) Tel. Bell Lecompton.
- Banks, John L., (Esther Lambert) Lecompton R3, Lecompton Sec 7-8E T200a B. Armstrong (1902) Tel. Bell Lecompton.
- Banks, John W., (Nellie Neal) Ch John; Lawrence R8, Clinton Sec 32SE 0120a (1864) Tel. Bell Lawrence.
- Banks, Joseph M., (Ethel Davidson) Overbrook R1, Marion Sec 9SE 0100a (1866) Tel. Farmers' Independent Overbrook.
- Banning, William H., (Ethel L. Elias) Ch Marie, Charles; Lawrence R8, Clinton Sec 20E 0320a (1886) Tel. Bell Lawrence.
- Barbee, Clarence H., (Anna Ingle) Ch Audra; Overbrook R2, Marion Sec 3SE T80a Mrs. C. A. Myers (1918) Tel. Farmers' Independent Overbrook.
- Barbee, John W., (Flora Marris) Ch May, Floyd; Baldwin R1, Willow Sec 4S T160a Dr. George McClintock (1917) Tel. Mutual Worden.
- Barkley, Hosea S., (Julia Mounts) Ch May, William, Roy, Fred, Stella, Edna, Ermine; Baldwin R2, Willow Sec 13S 0108a (1901) Tel. Baldwin Baldwin.
- Barkley, Theodore W., (Rosella Mounts) Ch Mildred, Perry, Raymond, Charles, Russell; Baldwin R2, Palmyra Sec 18SE 078a (1899) Tel. Baldwin Baldwin.
- Barkley, William C., (Roy Barkley, brother) Baldwin R2, Willow Sec 13S 0152a (1901) Tel. Baldwin Baldwin.
- Barnhart, David, (Elizabeth Karn) Ch John, Samuel, Ezra, Eva; Lawrence R4, Willow Sec 11N 055a (1909) Tel. Mutual Worden.
- Barnhart, Ezra E., (Florence Robinson) Ch Jesse, Maudie, Asa; Baldwin R1, Willow Sec 34N 0160a (1908) Tel. Mutual Worden.
- Barnhart, Ray C., (Maggie Price) Ch Goldie, Teddy, Everett; Overbrook R1, Marion Sec 15SE T80a William Barnhart (1898) Tel. Farmers' Independent Overbrook.
- Barnhart, William, (Sarah Michael) Ch John, Mary, Jessa, Sarah, Lee, Laura, Nancy, Ezra, Ray, Iva; "Maple Leaf Farm," Overbrook R1, Marion Sec 8SW 0160a (1898) Tel. Farmers' Independent Overbrook.
- Barr, D. C., (Nunnie Gibson) Ch Pink, Ella, Laura, Howard; "Opperman Place," Lawrence R5, Wakarusa Sec 26NW 030a (1912).
- Barton, W. Harvey, (Iva Stauwix) Ch Marion; Lawrence R9, Clinton Sec 23NE 0100a (1879) Tel. Clinton Clinton.
- Bartz, Benjamin, (Elizabeth Copp) Ch Eleanor; Eudora R1, Eudora Sec 8N 040a (1892) Tel. Eudora Eudora.
- Bartz, Fred C., (Lydia Haas) Ch George, Raymond, Pearl, Dorothy; Eudora

- R3, Eudora Sec 20 T120a Mrs. Mary Bartz (1883) Tel. Eudora Eudora.
 Bartz, Louis, (Norma Stewart) Ch Ruth; Eudora R2, Eudora Sec 9N-16 T180a
 G. Fielher (1891)
 Bartz, Mrs. Mary, Fred, Edd, William, Amelia, Henry, Mary, Herman, Louie,
 Benjamin, Elizabeth; Eudora R2, Eudora Sec 9N-20 0220a (1883) Tel.
 Eudora Eudora.
 Basler, Milen U., (Violet Harmon) Lecompton R1, Lecompton 020a (1918)
 Baughman, Bert D., (Pearl Nash) Lecompton R3, Lecompton Sec 3N 012a (1891)
 Tel. Lecompton.
 Bauman, Charles, Lecompton Box 21, Lecompton Sec 33-34 T118a Mrs. A. L. R
 Reeder (1906).
 Beck, Henry E., (Della F. Roush) Ch Louis, Percy, Helen; Lawrence R8,
 Wakarusa Sec 21SW 0240a (1903) Tel. Kansas Lawrence.
 Beck Philo K., (Mary E. Beckerdite) Ch Mildred; Baldwin R1, Willow Sec
 34N T2a D. Barnhart (1905) Tel. Mutual Worden.
 Beck, Rodney L., (Mabel Martin) Ch Maxine Curtis, Lloyd; Baldwin R1,
 Willow Sec 3S T160a Frank Sutton (1904) Tel. Mutual Worden.
 Beeghley, Daniel F., (Christine Flory) Ch Lloyd, Everett; Baldwin R5,
 Willow Sec 15N 0240a (1906) Tel. Lone Star Lone Star.
 Behrens, Herman W., (Wegie Hoover) Ch Naomi, Millard, John, Lola; Lone
 Star R1, Marion Sec 10NE 080a (1880) Tel. Lone Star & Overbrook.
 Beine, William, (Eliza Fiehler) Ch Matilda, William, Julia; Overbrook R2,
 Marion Sec 5SW 0100a (1880) Tel. Farmers' Independent Overbrook.
 Bell, Henry, (Bessie Hays) Ch Beulah, Clyde, Mary; Baldwin R3, Palmyra
 Sec 1SW 0 320a (1870) Tel. Cooperative Wellsville.
 Bell, John, (Minnie Wilson) Ch John, Jr., James, Jack; "Mule Ranch Farm,"
 Wellsville R1, Palmyra Sec 36NW 0260a (1882) Tel. Cooperative Wellsville.
 Belles, Daniel, Ch Ira, Albert, Stella, Clarence, Herbert; Lawrence R5,
 Kanwaka Sec 19E 080a (1915).
 Bemberg, Frederic, (Caroline Bemburg) Ch Ingeborg, Lillian, Guenther,
 Kurt, Frederic; Baldwin R4, Willow Sec 32N T5a St. John's Congrega-
 tional Church (1919) Tel. Mutual Worden.
 Benender, Dewey, (Mary Thurber) Ch Jean; Richland R17 Clinton Sec 24NW T80a
 J. A. Benender (1898). Tel. Farmers' Independent Richland.
 Benender, John A., (Minta Richardson) Ch Winnie, Dewey, Florence, Addie,
 Esther; Richland R17, Clinton Sec 14NW 0160a (1885) Tel. Farmers'
 Independent Richland.
 Benjamin, John A., (Vena Link) Ch Geneva, Opal; "Elm Cottage Farm,"
 Baldwin R5, Palmyra Sec 33NW 050a (1910) Tel. Baldwin Baldwin
 Bernitz, Arthur G., (Mary and Alice Bernitz aunts) Eudora R4, Eudora Sec
 3N 080a (1895) Tel. Eudora Eudora.
 Bernitz, Walter, E., (Helen F., sister and Floyd H., brother) "Blue Jacket
 Farm," Eudora R3, Eudora Sec 18 T136a J. Miller (1895) Tel. Eudora
 Eudora.
 Bertschinger, Wright, (Nora Dreyer) Ch Wilma; Lawrence R5, Wakarusa Sec
 14 T90a A. J. Parnell (1918) Tel. Kansas Lawrence.
 Beuermann, J., (Dora Kahle) Ch Henry, Leo, Lena, Ida; Lawrence R5
 Wakarusa Sec 9NW 080a (1890) Tel. Kansas Lawrence.
 Beuermann, J. C., (Hattie Eck) Ch Dorothy; Lawrence R5, Kanwaka Sec 24N
 080a T55a (1871)
 Beuermann, Louie A., (Emma Steimbring) Ch Lewis, Virginia; Lawrence R5,
 Wakarusa Sec 23NW 080a (1884) Tel. Kansas Lawrence.
 Bichelmeyer, George, (Antona Madl) Ch Barbara, Matt, Anna, John, Mary;
 Eudora R3, Eudora Sec 25S 065a (1912) Tel. Eudora Eudora.

- Bidinger, Jake F., (Margaret Unger) Lecompton R3, Kanwaka Sec 10E T160a R. L. Patton Tel. Home Clinton.
- Bidinger, Otto A., (Winifred Murphy) Ch Jacob, William, Martha, Katie, Myrtle, Frank; Lecompton R2, Kanwaka Sec 33W 0160a (1869) Tel. Stull Stull.
- Bigsby, Ambrose, (Esther Richards) Ch Helen; "Windy Point Farm," Lecompton R3, Kanwaka Sec 34 T160a Lewis Lawson (1897) Tel. Clinton Clinton.
- Bigsby, Ernest A., (Ethel Worswick) Lawrence R1, Kanwaka Sec 31E T160a David Williams (1900) Tel. Kansas Lawrence.
- Bigsby, George W., (Lucretia Bigsby mother) "Elmwood Farm," Lawrence R1, Wakarusa Sec 28NW T201a Lucretia Bigsby (1868) Tel. Kansas Lawrence.
- Bigsby, Guy A., (Nell Colman) Ch Phoebe, Ambrose, Ernest, Lloyd, George, Flora, Nell; "Hill Crest Farm," Lawrence R1, Kanwaka Sec 30E 0260a (1870) Tel. Kansas Lawrence.
- Bird, Thomas E., (Millie M. Gordon) Ch (John Parker, adopted) Eudora R1, Eudora Sec 15 T80a O. C. Gordon (1909) Tel. Eudora Eudora.
- Birtell, William H., (Marie Richardson) Lecompton R1; Lecompton Sec 36W 040a (1914).
- Bisel, Noah, M., (Esther R. Hayes) Ch Rosa, Charles, Lyla, Lola; "Cottage Blossom Farm," Eudora R2, Eudora Sec 22 078a (1909) Tel. Eudora Eudora.
- Black, Charles S., (Grace Showalter) Ch Gertrude, Wilber, Lloyd; Baldwin R1, Willow Sec 1S 040a (1858) Tel. Baldwin Baldwin
- Black, Earl T., (Myrtle McCain) Ch Mildred, Gladys, Donald; Baldwin R4, Palmyra Sec 32SW 0110a (1884) Tel. Baldwin Baldwin.
- Black, John, (Jane McGinnis) Ch Maggie, Pearl; "Clover Leaf Farm," Wellsville R1, Palmyra Sec 1SW 0400a (1873) Tel. Cooperative Wellsville.
- Black, Wilbur S., (Mabel Thompson) Baldwin R4, Palmyr Sec 31NW T160a C.S. Black (1884) Tel. Baldwin Baldwin.
- Blechel, Henry, (Theresa Rothberger) Ch Simon, Gertrude, Katherine; Eudora R3, Eudora Sec 5N T78a G. Rothberger (1898) Tel. Eudora Eudora.
- Bleakley, Joseph J., (Jessie Waring) Ch Harriet; "Fairview Farm," Lawrence R4; Willow Sec 13N 0160a (1918) Tel. Kansas Bell Lawrence.
- Blingslond, Dewit D. C., Ch Frank, Minnie, Eddie, Fred; Lecompton R2, Kanwaka Sec 31W T4a E. McAtt (1910) Tel. Stull Stull.
- Boehle, Arthur C., (Mary Johaming) Ch Harold; Eudora R3, Palmyra Sec 1N 0160a (1890) Tel. Vinland Vinland.
- Boehle, August H., (Augusta Schulz) Ch Henry, Arthur, Grace, William, Bertha; Lawrence R4, Willow Sec 1N 0210a (1881) Tel. Kansas Lawrence & Mutual Worden.
- Boehle, Henry, (Vera Pippert) Lawrence R4, Wakarusa Sec 35SW T120a Mrs. Eva Hyre (1889) Tel. Kansas Lawrence.
- Boehle, William O., (Bessie Churchbaugh) Ch Gerald; Baldwin R5, Willow Sec 10N T240a William Churchbaugh (1895) Tel. Mutual Worden.
- Boener, Julian H., (Virginia Watts) Lawrence R3, Grant Sec 12 080a (1893) Tel. Kansas Lawrence.
- Boerkircher, Carl, (Lena Nieder) Ch Otto, Martin, Wilda, Elsa, Frances; Lone Star R1, Clinton Sec 35S 040a (1902) Tel. Lone Star Lone Star.
- Bohnsack, August J., (Ella Schellack) Ch Alvin, Earl, Ralph; Eudora R3, Eudora Sec 10 080a (1900) Tel. Eudora Eudora.
- Boland, George W., (Elizabeth Kasselder) Ch Eunice, Celia, Esther, George, Hazel; "Shropshire Farm," Baldwin R5, Willow Sec 14N 080a (1902) Tel. Bell Lawrence.
- Bond, Alva Cap., Sr., (Grace Badsky) Ch Clyde, Alva, Jr., Millard, Virgil,

- Fred, Letha, Alberta, Mary; Overbrook R2, Marion Sec 33 SE 0160a (1883)
Tel. Farmers' Independent Overbrook.
- Bond, Alvin E., (Lillie Smith) Ch Gladys, Alvena; Wellsville R1, Palmyra
Sec 4SE T100a P. R. Smith Estate Tel. Cooperative Wellsville
- Bond, D. Bert, (Lucy Barnhart) Ch Earl, Howard, Otis, Lena, Dorothy;
Overbrook R2, Marion Sec 23NE 0160a (1878) Tel. Alfred Overbrook.
- Bond, D. Ellis, (Mamie Webber) Ch Marvin, Alvin, Lillie, Ruth; Lawrence R8,
Clinton Sec 29SE 080a (1863) Tel. Bell Lawrence & Lone Star Lone Star.
- Bond, Elza G., (Winifred White) Lawrence R8, Clinton Sec 30SE 080a (1891).
- Bond, Marvin D., (Laura Watts) Ch Donald, Della, Dudley; Lawrence R8,
Willow Sec 5N T40a R. M. Williams (1893).
- Bond, Milton E., (Susie Katherman) Lawrence R8, Clinton Sec 29SE 0160a
(1864) Tel. Lone Star Lone Star.
- Bond, Porter C., (Maud Flory) Ch Murray, Everett, Kenneth; "Lone Sycamore
Farm," Lawrence R8, Clinton Sec 31SE 078a (1877) Tel. Bell Lawrence.
- Boon, Charles S., (Laura Caswell) Lawrence R2 Wakarusa Sec 10SW 036a (1911)
Tel. Kansas Lawrence.
- Bowen, A. N., (Mary Parnell) Ch Charles, Bessie, Mildred, Jack, Gladys,
Clara, John, Laura; Lawrence R8, Wakarusa Sec 22SW 080a (1858).
- Bowen, Harry E., (Hattie Katherman) Ch Inez; Lawrence R8 Wakarusa Sec 26SW
T80a Mrs. J. B. Dunn (1877) Tel. Kansas Lawrence.
- Bowen, Harvey B., (Inez Fox) Ch Harry, Claire; Lawrence R8, Wakarusa Sec
28SW 080a (1857) Tel. Kansas Lawrence.
- Bowen, John I., (Minnie H. Bitt) Ch Genevieve, Delena, Raymond; Eudora R4,
Eudora Sec 34N T487a W. B. Roberts (1919) Tel. Eudora Eudora.
- Bowen, Mrs. Minnie R., (Minnie Rankin) Ch Winnie, Walter, Edith; Richland
R17, Clinton Sec 26SW 0346a (1854) Tel. Farmers' Independent Richland.
- Bowman, Harry, Baldwin R3, Palmyra Sec 24 T1a H. Selzer (1919).
- Bowman, L. Houts, (May Lux) Ch Bliss, Benjamin, Kenneth, Ruth, Donald;
"7 B. Ranch," Baldwin R3, Palmyra Sec 2SW 0160a (1919) Tel. Baldwin
Baldwin.
- Bowring, Mrs. Mary H., (Mary Hansel) Lone Star R1, Clinton Sec 36SE 071²/₃a
(1918) Tel. Lone Star Lone Star.
- Bowser, Charles D., (Amanda Cline) Ch Homer, Roy, Iva, Ethel, Clara;
Baldwin R5, Palmyra Sec 30NW T57a E. Yakle (1915) Tel. Baldwin Baldwin.
- Bowser, William V., (Mary Baggerley) Baldwin R2, Willow Sec 11S 030a
(1907)
- Boyd, Walter W., (Mae Whitman) Lawrence R8, Clinton Sec 20E T160a Mrs. A.
M. Boyd (1893) Tel. Bell Lawrence.
- Boyd, William R., (Lelia VanTries) Ch Evelyn, Frank; Baldwin R2, Palmyra
Sec 17SW T87a Mrs. Clark (1905) Tel. Baldwin Baldwin.
- Bradley, Amasa B., (Huldah Fink) Ch Ora, Ora, "Hereford Hill Farm,"
Richland R18, Clinton Sec 27S 0160a (1902) Tel. Clinton Clinton.
- Brass, J. F., (Rose Brass) Ch Katherine, Eunice, Clifford; Lecompton R2,
Kanwaka Sec 20W 0160a (1887) Tel. Lecompton Lecompton.
- Brass, W. H. (Gene Winter) Ch William; Lecompton R2, Kanwaka Sec 20W 0160a
(1888) Tel. Lecompton Lecompton.
- Brazil, James E., (Arbel Ham) Ch Stella, Charles, William, May, Gertrude;
Eudora R1, Eudora Sec 9S 0159a (1859) Tel. Eudora Eudora.
- Brecheisen, Albert, (Annie Loesch) Ch Henry, Paul, Laloma, Herbert, Harold;
"California Fruit Mountain," Baldwin R3, Palmyra Sec 24 040a (1913).
- Brecheisen, Arron (Stella Brighaupt) Eudora R1, Palmyra Sec 17N 0160a
(1894) Tel. Eudora Eudora.
- Brecheisen, George, (Mary Weill) Ch Arthur, Herbert, George, Oliver,

- William, Minnie, May, Gertrude, Ted, Harvey; Eudora R1, Eudora Sec 10S 0428a (1858) Tel. Eudora Eudora.
- Brecheisen, Henry D., (Addie Adler) Ch Laverne, Mary, Raymond, Charles, Alvena; Eudora R1, Palmyra Sec 28NE 0160a (1880) Tel. Cooperative Wellsville.
- Brecheisen, John, (Ursula Maier) Ch Clara, Minnie, Mary, John, Katie, Lena, Emma, Almer, Philip; Eudora R1, Palmyra Sec 15NE 0236a (1857) Tel. Mutual Eudora. A
- Brecheisen, John H., Jr., (Georgia Kretsinger) Ch Cecil, Durene; "Cherry Hill Farm," Overbrook R1, Marion Sec 11SE 0160a (1920) Tel. Glove Overbrook.
- Brecheisen, Peter, (Caroline Meis) Ch Sarah, Mary, Lena, Sophia, Esther, Walter, Jesse, Oscar; Eudora Sec 3S 0160a (1857) Tel. Eudora Eudora.
- Brecheisen, William; Ch Albert, David, Hanna, William C., Daniel, Martha, Susanna, Aaron, Moses, Sarah, Rosa, Benjamin; Edgerton R2 Palmyra Sec 22NE 0500a (1857) Cooperative Wellsville.
- Brecheisen, William C., (Mabel Russell) Eudora R1, Eudora Sec 8S T160a J. Vitt (1890) Tel. Eudora Eudora.
- Breckenridge, Elmer, (Carrie Daniels) Lawrence R4, Wakarusa Sec 31SE 041a (1884).
- Breckenridge, James W., Richland R17, Kanwaka Sec 8SW T39a P. Jackson (1887).
- Breithaupt, George F., (Emma Redding) Ch Katie, George, Jr., Blanche, Burtle, Clifford, Mildred; Edgerton R2, Palmyra Sec 15NE 080a (1859) Tel. Mutual Eudora.
- Breithaupt, Gideon, (Pauline Kramer) Ch LeRoy, Pearl, Alvin, Stella, Irvin, Vera, Ida; "Clear Field Farm," Eudora R1, Eudora Sec 17 0133½a (1866) Tel. Eudora Eudora.
- Breithaupt, J. J., (Ida Neiger) Ch John, Bessie, Henry, Helen; Baldwin R3, Palmyra Sec 14SW 0120a (1861) Tel. Baldwin Baldwin.
- Breithaupt, John W., (Lottie Rappard) Ch Dorothy, Winona, Donald, Francis, Ruth, Fred; "Pine Grove Farm," Baldwin R1, Marion Sec 1SE 0160a (1900) Tel. Mutual Worden.
- Breithaupt, LeRoy G. (Alma Houseman) Ch Ruth; Eudora R1, Palmyra Sec 20N T120a H. Houseman (1892) Tel. Eudora Eudora.
- Breithaupt, Martin, (Chloa Kretsinger) Ch Minnie, Lefa, Gale, Irene; Edgerton R2, Palmyra Sec 22NE 0160a (1878) Tel. Mutual Eudora.
- Brent, Alex, (Mary Smith) Lawrence R9, Clinton Sec 19E-24 033½a 083a (1871) Tel. Bell Lawrence.
- Britton, Charles O., (Inez Z. Sutton) Clinton, Clinton Sec 14NE-23 083a (1893) Tel. Clinton Clinton.
- Brizendine, John H., (Clarabell Rhoades) Ch Lottie; Lawrence R2, Wakarusa Sec 5NE 022a (1910) Tel. Kansas Lawrence.
- Broat, Willard, (Amelia Wiley) Ch Mary, Henry, Ida, Grace; Lawrence R2, Wakarusa Sec 32NE 012½a (1904) Tel. Kansas Lawrence.
- Brockway, James G., (Muade Dailey) Ch Helen, Esther; Baldwin, Palmyra Sec 3SW 020a (1868) Tel. Baldwin Baldwin.
- Broers, George J., (Anna A. Spitzli) Ch Pearl, Floyd Clarence, Fern, Oscar, Kenneth, Ezrial, Baby; Eudora R4, Eudora Sec 34N 0257a (1903) Tel. Eudora Eudora.
- Brohammer, Charles A., (Elnora Flory) Ch Lillian, Alda; "Hillcrest Farm," Baldwin R5, Willow Sec 9N 093a (1878) Tel. Lone Star Lone Star.
- Brohammer, John (Artis Metsker) Ch Benjamin, Pearl, Harold; "Rosamond Farm," Baldwin R5, Willow Sec 9N 0123a (1878) Tel. Lone Star Lone Star.

- Brokman, Fred, (Kathlyn Gautz) Ch Arthur, Herman, Willis, Dora, Albert, Lena, Emma; Lecompton R2, Kanwaka Sec 3E 080a (1890).
- Brown, Albert H., (Lulu K. Perkins) Ch Mildred, Herbert, Forest, Adeline, Oliver, Genevieve, Virginia; Eudora Gen Del, Eudora Sec 7 047a (1890) Tel. Eudora.
- Brown, Arthur F., (Lucy Johnson) Ch Bruce; "Blockwell Farm," Lawrence R6, Grant Sec 9 T444a J. F. Tough (1876) Tel. Kansas Lawrence.
- Brown, Charles F., (Mary E. Barker) "Wood Lawn Farm," Lecompton R2, Lecompton R2, Sec 8W 080a (1879) Tel. Bell Lecompton.
- Brown, Edwin L., (Clara Stahn) Ch Helen, Ruth, Burton; "Edgewood Farm," Lawrence R10, Wakarusa Sec 17SE 064a (1911) Tel. Kansas Lawrence.
- Brown, Elmer E., (Clara Huddleston) "Pleasant View Farm," Lawrence R9, Wakarusa Sec 1SW T100a William Brown & Sons (1863) Tel. Kansas Lawrence.
- Brown, Frank, (Myrtle Akers) Ch Orba, Zola; Lawrence R10 Wakarusa Sec 17 T28a O. L. Learnard (1918) Tel. Kansas Lawrence.
- Brown, George F., (Sarah Bowman) Ch Fredrick, Revena, Roland; "Elm Park Farm," Lawrence R2, Wakarusa Sec 6 020a (1908) Tel. Kansas Lawrence.
- Brown, H. Z., (Annie Rouchenberger) Ch William, Walter; "Walnut Grove Farm," Lecompton R2, Lecompton Sec 5W 080a (1905) Tel. Bell Lecompton.
- Brown, J. Walter, (Anna Hellstrom) Ch Alma Lee; Richland R18, Marion Sec 4NE T20a Max Hellstrom (1910) Tel. Clinton Clinton.
- Brown, Louis A., (Alice Lewis) Ch Charles, Edward, Elba, Louis, Jr.; Lawrence, Wakarusa Sec 6 012a (1871) Tel. Lawrence.
- Brown, Nathan B., (Katherine Stevenson) Ch Henry, Flora, Josephine, Katherine, Luke, Benjamin, Katie, Wallace, Charlotte, Beach; Lawrence R10 Wakarusa Sec 20SE 080a (1909) Tel. Kansas Lawrence.
- Brown, R. G., (Lottie Andrew) Ch Laurel, Bessie, Olive, George; Overbrook R2 Marion Sec 26NE 0160a (1869) Tel. Alfred Overbrook.
- Brown R. H., (Iona Buck) Ch LeRoy, Francis, Dudley, Adelbert, Esther; Lawrence R3, Grant Sec 19 06a (1920).
- Brown, Thomas R., (Jennie Pearl) Ch Chester, Cecil; Lawrence R9 Wakarusa Sec 12SW 010a (1860) Tel. Kansas Lawrence.
- Brown, Walter E., (Beulah Brown) Ch Henry; Lecompton R2, Lecompton Sec 8W 080a (1904) Tel. Bell Lecompton.
- Brown, William, (Jane Shields) Ch Thomas, Elmer, Willard, Emma; "Pleasant View Farm," Lawrence R9, Wakarusa Sec 1-13-19 0100a %67a Mrs. D. H. Spencer (1859) Tel. Kansas Lawrence.
- Brown, William I., (Georgia Dummer) Ch Irene, Ernest, Frances, Helen; Lecompton R2, Lecompton Sec 5W 080a (1905) Tel. Bell Lecompton.
- Browning, Mrs. Emily (Emily Yardley) Ch Minnie, Ida, Emily, Eva, Mary; Lecompton R3, Lecompton Sec 3N T4 $\frac{1}{2}$ a Eva Laswell (1857) Tel. Bell Lecompton.
- Brownlee, Martin B., (Sarah A. Cannon) Ch Mary, Oscar, Homer, Esther; "Springdale Dairy Farm," Lawrence R4, Wakarusa Sec 31SE 0300a (1894) Tel. Kansas Lawrence.
- Brubaker, Alvaador D., (Mary Sowers) Ch Goldie, Florence, Lauty, Kizzie, Raymond; Lone Star R1, Marion Sec 15 NE T357a Jaedicke and Jackman (1894) Tel. Lone Star Lone Star & Alfred Overbrook.
- Brubaker, Joseph P., (Clara Griffith) Ch Ernest, Hazel, Louis, Lester; Baldwin R1, Willow Sec 10S 080a (1869) Tel. Mutual Worden.
- Brune, Gus, J. W., (Doris Rothwill) Ch Harold, Eugene; Lawrence R3, Wakarusa Sec 3 T140a Brune Estate (1888) Tel. Kansas Lawrence.
- Brune Bros., Wesley, Albert, Walter, (Mrs. Gus H. Brune, mother) Lawrence R5, Wakarusa Sec 10NE T535a Gus H. Brune Estate (1866) Tel. Kansas

- Lawrence.
- Brune, Paul W., (Carrie Collins) Ch Pauline, Frank, Carl; Lawrence R3, Grant Sec 2 022a (1914) Tel. Kansas Lawrence.
- Bryan, Norris W., (Grace Barrett) Ch Dorothy, Walter, Virginia, Jesse; Lawrence R5, Kanwaka Sec 20E T80a R. M. Davis (1886)
- Bryson, George D., (Lucinda Marshall) Ch Amy, Ora, James Dewey; Overbrook R4, Marion Sec 30SW T240a M. Manix (1913) Tel. Farmers' Independent Overbrook.
- Buchanan, James E., (Isabelle Bonebrake) Ch Viola, Hazel, Irene, Maud; Eudora R3, Eudora Sec 6S T80a E. W. Schurer (1912) Tel. Eudora Eudora.
- Buchheim, H. A. Lecompton R2, Kanwaka Sec 36W 0320a (1881) Tel. Stull Stull.
- Buchheim, Sanuel, (Christina Hanselman) Ch Samuel, May, Theodore, Bonnie; Lecompton R3, Kanwaka Sec 27 0160a (1866).
- Buck, Perry O., (Bessie Heine) Ch Bertha, Lucy; Lawrence R5, Kanwaka Sec 19E T40a L. Ponteous (1910).
- Buck, Rollins (Jennie Glenn) "Lingamore Farm," Lecompton R2, Lecompton Sec 18W 0188a (1872) Tel. Bell Lecompton.
- Bunce, John J., (Ellen H. Clark) Ch Alda, Cornelia, John, Frank, Maude, Thelma; Lecompton R1, Lecompton Sec 36 05a (1912) Tel. Bell Lecompton.
- Burnell, Andrew J., (Sarah Burnell) Ch Maude; Eudora R1, Eudora Sec 3S T1a R. Stanley (1919).
- Burus, H. Clay, (Rose Donovan) Ch Otis, "Elmdale Farm," Baldwin R4, Palmyra Sec 6SW 080a (1920) Tel. Baldwin Baldwin.
- Burus, Thomas S., (Angeline Barnes) Ch Anna, Marguerite, Thomas; Lawrence R2, Wakarusa Sec 32NE 024½a (1879) Tel. Kansas Lawrence.
- Burus, Thomas L., (Angie Barnes) Ch Anna, Thomas L., Jr.; Lawrence R2, Wakarusa Sec 32NE 024½a (1880) Tel. Kansas Lawrence.
- Bush, Mrs. Sophia, Ch Henry, Harry, Anna, Minnie, Elizabeth, Emma, Mary, Otto, Matilda, Lecompton R2, Kanwaka Sec 32W 0160a (1871) Tel. Stull Stull.
- Burton, Detroit L., (Margaret Gregory) "Oakdale Farm," Lone Star R1, Willow Sec 18N 0280a (1870) Tel. Lone Star Lone Star.
- Butcher, Frank S., (C. Belle Dunaway) Ch Fred, Seldon, Margaret, Gray, Lynn; Lawrence R9, Wakarusa Sec 2SW 0112½a (1915) Tel. Kansas Lawrence.
- Butell, A. D., (Victoria Jordan) Ch Ernest, Helen, Carl, Maud; Baldwin R2, Palmyra Sec 7SW 0480a (1858) Tel. Baldwin Baldwin.
- Butell, Emil J., (Eugenia Gormont) Ch Josephine, Herman, Charles; Baldwin R2, Palmyra Sec 7SW 0160a (1855) Tel. Baldwin Baldwin.
- Butell, Herman E., Sr., (Anna Dyer) Ch George, Richard, Agnes, Herman, Jr.; Baldwin R1, Willow Sec 12S 0160a (1879) Tel. Baldwin Baldwin.
- Button, Olin, (Anna Hedlund) Lawrence R5, Wakarusa Sec 26nW T78a Mrs. Willett (1902) Tel. Kansas Lawrence.
- Byrd Sisters, Abby, Mary E., Alice H.; Lawrence R9, Wakarusa Sec 4SW 0170a (1874) Tel. Kansas Lawrence.

To be continued:

Submitted by Mark Lenz

= = = = =

TOMBSTONE TIPS

The word "relict" on a tombstone means that a woman was a widow when she died but if it says "consort" you know that her husband was alive when she died. (DuPage Co. (IL) Gen. Society, 1985) Taken from Moultrie Co. Heritage, Sullivan, IL., Vol.XVI, NO.1, Feb. 1988.

MARION TOWNSHIP

The following material on Lapeer School, Rock Creek School and Bethul M. E. Sunday School was submitted by Letha (TRANSMEIER) McCRARY. The originals belonged to her mother, Mabel (LAWSON) Transmeier, and are now in the possession of Letha McCRARY.

Mabêl LAWSON changed schools during the 1910 school year so her name appears on Rock Creek and Lapeer Schools "Souvenir" records for that year.

Other members of Letha's family that attended Lapeer School were: Ernest TRANSMEYER, her father, Ivan TRANSMEYER, her uncle, Martha TRANSMEYER, her aunt, and Esther OEHRLE, a cousin.

The teacher, Carrie VINCENT, boarded at Katherine and Lewis (Lou) LAWSON's home (Mable LAWSON's parents) during the school year. (This was told to Letha by her mother, Mabêl, who is still living and will be 85 years old come 29 may 1988.)

The Rock Creek School is now being used as a house and the Lapeer School is still standing but being used as a barn. The Bethul M. E. Church was located south of Globe one (1) mile and is no longer there.



ROCK CREEK SCHOOL

District No. 13

Marian Twp., Douglas Co., Kans.

MISS IDA E. MARTIN,
Teacher

PUPILS

Jessie Moore
 Carrie Bouton
 Clara Helstrom
 Harry Bouton
 Myrtle McKinzie
 Walter Bouton

Loyd Bachelor
 Valentine Helstrom
 Paul Wickersham
 Homer Bachelor
 Rufus McKinzie
 Mable Lawson

Mrs. Lizzie Watts, Clerk
 William Atchinson, Dir.
 H. A. McKinzie, Treas.

SOUVENIR

Memory like the ivy clings
To olden times and ways and things



NOT FOR SCHOOL BUT FOR LIFE WE LEARN

LAPEER SCHOOL

District No. 41

Marion Township, Douglas Co., Kans.

CARRIE VINCENT, Teacher

PUPILS

- | | |
|----------------------|-------------------|
| Lillie Bond | Ruth Bond |
| Elda Eno | Bertha Eno |
| Maudie Fawl | Willie Fawl |
| Arthur Fawl | Julia Fawl |
| George Fawl | Emmet Fawl |
| Chas. Fawl | Charley Harris |
| Mable Lawson | Esther Oehrle |
| Herald Simon | Ernest Transmeyer |
| Martha Transmeyer | Everette Turner |
| Ivan Transmeyer | Fred Turner |
| Ethel Turner | John Herlan |
| C. J. Fawl, Director | |
| D. E. Bond, Clerk | |
| F. J. Eno, Treasurer | |

Souvenir

1911



LAPEER SCHOOL

District No. 41

Marion Twp., Douglas Co., Kans.

CARRIE VINCENT, Teacher

PUPILS

- | | | |
|--------------------------|-----------------|----------------|
| Robert Baldwin | Ruth Bond | Lillie Bond |
| Josie Blankenship | Bertha Eno | Elda Eno |
| Atha Fawl | Arthur Fawl | Willie Fawl |
| Julia Fawl | Emmet Fawl | George Fawl |
| Chas. Fawl | Maudie Fawl | Edna Fawl |
| Mabel Lawson | Marie Schmit | Esther Oehrle |
| Ernest Transmeyer | Ivan Transmeyer | Edna Turner |
| Martha Transmeyer | Everette Turner | Frank Turner |
| Fred Turner | Martha Hepner | Ethel Turner |
| Ada Kelley | James Kelley | George Kelley |
| Granville Kelley | Dorcus Kelley | Charlie Kelley |
| Cremora Kelley | | |
| C. J. Fawl, Director | | |
| D. E. Bond, Clerk | | |
| J. H. Baldwin, Treasurer | | |

All the Memories of the past School Memories are the ones that last.



Best Wishes

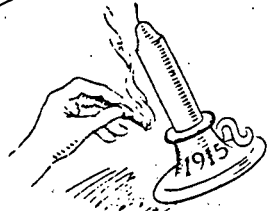
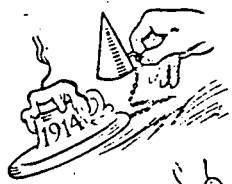

Never a Christmas morning
Never the Old Year ends
But somebody thinks of somebody
Old days, old times, old friends

CLASS ROLL

BETHUL M. E. SUNDAY SCHOOL

Christmas 1914

H. S. COOK, Teacher

Rev. H. L. Burt, Pastor
E. S. Clark, Supt.

- Fred Fisher
- Alvin Fisher
- Grace Williams
- Mattie Cook
- Murlin Cook
- Earnest Transmire
- Martha Transmire
- Allie Steward
- Otis Metsker
- Inez Metsker
- Dolly Shuttler
- Harry Shuttler
- Florence Smith
- Bertha Eno
- Frank Garret
- Laurel Brown
- Olin Myers
- Pauline Whitwam

* * * * *

The Western Home Journal, Dec. 22, 1881

Vinland School Report

Vinland, Kas., Dec. 9, 1881

To the Editor of the Journal.

The following is a list of the names of those having an average standing in attendance, punctuality, deportment, and monthly examination, not less than 60 on the scale of 100: Laura O. BRYAN, 95; Maranda HAMMOND, 95; Georgie JOHNSON, 96; Ettie JONES, 95; Ben ALLEN, 94; Cyrus JONES, 93; Willie O'BRYON, 92; Annie WILLIAMS, 92; Belle VARNUM, 92; Eddie O'BRYON, 88; Lena JONES, 87; Jennie ILLIFF, 85; Arthur MORTON, 82; Arthur STEVENS, 81; Emma RODELL, 81; Annie VARNUM, 81; Eva CADE, 79; Effie RODELL, 79; Lee WALTON, 79; Willie LANDON, 78; Will ALLEN, 76; Hattie VARNUM, 76; Gillie MORTON, 75; North WILLIAMS, 70; Morris STEVENS, 67; Mattie WALTON, 61.

Jennie ALLEN, Teacher

Walnut Grove School District #11

ca. 1908



Pupils identified: right end of back row, Henry Shirar
left end of front row: Neil Gaumers
On left of above boy-Verdella Gaumers
Small girl in white blouse just right of the center,
Florence Claxton

Courtesy of Martha Parker and Watkins Community Museum

QUERIES

Queries are free to members. They should state at least two facts to gain best results. Queries are also free to non-members, but must concern Kansas related ancestors of fifty years or earlier.

- CHENEY Elinor Dale SCHEER, 3090 N.E. Lincoln, Hillsboro,
 CLARK Oregon 97124
 JUSTUS Was Ezra Justus CLARK's mothers name Sarah JUSTUS?
 MORRIS Was his father's name William CLARK? Were they
 SCHEER both from Wisconsin? Ezra Justus CLARK married Sarah Malinda MORRIS 23 Dec 1882. Her parents were George MORRIS and Angeline CHENEY. Sarah was born in Kansas. Angeline CHENEY was born in Illinois.
- CHENEY Elinor Dale SCHEER, 3090 N.E. Lincoln, Hillsboro,
 MORRIS Oregon 97124
 REYNOLDS Seeking information on Jacob & Elizabeth MORRIS.
 SCHEER Went to Bourbon County, Ks. (near Fort Scott) 9 May 1860 and lived there about 18 months; then went to Leavenworth County, Ks. P.O. Loring. Had 3 sons: George, Jacob and Henry. Jacob married in Leavenworth Co., Ks. 6 Aug 1865 Cascinda REYNOLDS, daug. of Evan and Margaret REYNOLDS (a native of Bates Co., Mo.). George married Mary Angeline CHENEY (Who were her parents?). Jacob in 1882 and George in 1887 went to Washington Terr. Did their parents and their brother Henry stay in Kansas?
- BARKER Jo Anne S. BARKER, 1940 Rocky Dells Drive, Pres-
 MULL cott, Arizona 86303
 ZOOK Would like to correspond with descendants of George
 ANGLE W. MULL (born 1819 in PA., died 11 Sept 1899 in Lawrence, KS.) and Eleanor ANGLE MULL (born 5 Aug 1825 in PA., died 16 Dec 1903 in Lawrence, KS.). Georges's father was John MULL of Cumberland and Franklin Co., PA. George and Eleanor had 10 Children: Josephine, Charles, William, Grant, Charlotte, Mary Elizabeth, Elijah, George W., Rose C. and John A. I am the granddaughter of Josephine who married Jacob Martin Zook. Any help will be much appreciated.
- DART Zona E. (DART) SMITH, 939 Pamela Lane, Lawrence,
 LOGSTON Kansas 66044
 SMELSER Seeking info. on Laura SMELSER (SMELCHER) born
 SMITH 5 June 1857, Knox Co., Ill. Mother was Anna LOGSTON, born in Kentucky. Father was John SMELSER born in Germany.

- SMITH Zona E. (DART) SMITH, 939 Pamela Lane, Lawrence, Kansas 66044
Need information on George Robert SMITH. Birth records of children indicate he was born in Missouri. Died in Leavenworth, Kansas ca 1890.
- DART Zona E. (DART) SMITH, 939 Pamela Lane, Lawrence, Kansas 66044
Need information on "Dr. DART". Children: Urial DART born in Cambridge, England (Mass.), Chauncey DART born 1793 in Connecticut and Gilbert G. DART born ca 1796 in New York.
- DART Zona E. (DART) SMITH, 939 Pamela Lane, Lawrence, Kansas 66044
MEAD Need information on Harriet MEAD, from Saratoga, SLOGUM Co., New York. Married Thomas N. SLOCUM ca 1816-1817. Removed to Russia, Herkimer Co., New York.
SMITH
- JONES Ray H. SHAW, 17410 Mpl Vly Hy Sp75, Renton, WA 98058
SCHNECK Seeking information on Elizabeth (Lizzie) JONES born 27 Aug 1849 in Pennsylvania and Eli SCHNECK born 26 Jul 1846 in Pennsylvania; married in Lehigh County, Pennsylvania and moved to Douglas County, Kansas ca 1870-75. Children of this union included Richard W., Mary A., Frank J., Wilson P., Abram, Susan, Joseph, Lisa, John, Alice, Fannie and Lydia Ka. Who were the parents and grandparents of Eli? Who were the parents and grandparents of Elizabeth (Lizzie) JONES SCHNECK? Who are descendants of Eli and Elizabeth?
SHAW
- HOUGLAND Maxine P. (Moore) HOUGLAND, Rt. 1, Box 262, Perry, Kansas 66073
MARION (MIRIAM) Seeking information on Mary McClain born 28 Nov 1848 at Potosi, MO. She married James Marion (MIRIAM) ca 1865 in MO. and in 1876 she married Frank M. HAYS. Where did Frank M. HAYS go after 1885? Who were Mary's parents? Is the James McCLOWNEY on the 1850 census Mary's grandfather?
McCLAIN
HAYS
McCLOWNEY
- CLARK Elinor SCHEER, 3090 N.E. Lincoln, Hillsboro, Oregon 97124
MORRIS Ezra Justus CLARK born 3 Oct 1860 in Douglas County, KS. married Sarah Malinda MORRIS 23 Dec 1882 in Kansas City, MO. He wrote poems that were printed in the Kansas City Star before 1887. Seeking information about this paper. (He also wrote poems for the Spokesman Review after he moved to Rockford, Washington.)
SCHEER

151
DOUGLAS COUNTY GENEALOGICAL SOCIETY

PUBLICATIONS FOR SALE

DOUGLAS COUNTY, KS. GENEALOGICAL SOCIETY, INC. P.O. Box 3664 Lawrence, Kansas 66046-0664

| No. Ordered | Item | Kansas Residents | Out of State Residents | Total |
|----------------|--|---------------------|---------------------------|-------|
| _____ | Five Generation Charts of DCGS members | 7.27 | 7.00 | _____ |
| _____ | The Original Pre-Emption of Dg.Co.,KS. Indexed | 7.27 | 7.00 | _____ |
| _____ | The Original Landowners of the City of Lawrence, Indexed | 7.27 | 7.00 | _____ |
| _____ | Lawrence City Directory & Business Mirror, 1860-61 (copies of residence lists) | 6.23 | 6.00 | _____ |
| _____ | Lawrence City Directory, 1875-76 residence lists) & University of Kansas 8th Annual Catalogue 1873-74(Officers & Students) | 6.23 | 6.00 | _____ |
| _____ | C.W. Smith, Lawrence, KS Undertaker & Embalmer, 1890-1907 | 7.79 | 7.50 | _____ |
| _____ | 1875 Douglas County, KS. Census, Compiled by Don Vaughn | 17.72 | 17.00 | _____ |
| _____ | How You Can Trace Your Family Roots | 4.14 | 4.00 | _____ |
| _____ | Map of Historic Douglas County, KS. | 6.23 | 6.00 | _____ |
| _____ | Douglas Co., KS. Territory, Landowners of Record on 4 July 1857 Index with Legal Description of Parcel Owned Compiled by John V. Banta, Jr. & Map with Index of Events, SET ONLY | 6.23 | 6.00 | _____ |
| _____ | Road Map of Dg.Co., KS. Cemetery Dist. | 2.05 | 2.00 | _____ |
| _____ | MAP--1873 Plan of Douglas Co., KS. | 2.05 | 2.00 | _____ |
| _____ | Note pads (4 1/2" X 5") Printed with DCGS | .52 | .50 | _____ |
| _____ | Complete Tombstone Census of Douglas Co., KS. Vol. 1 (Send order to: D.C.G.S. Tombstone Census % Jean Snedeger, 1638 Rhode Island Street, Lawrence, Kansas 66044) | 35.76 | 33.26 | _____ |

[Mailing not Included]

Some charts and forms are available.

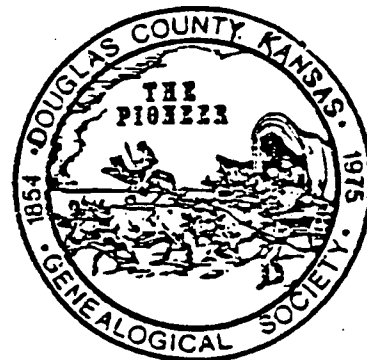

| No. Ordered | Item | Kansas Residents | Out of State Residents | Total |
|-------------|------|------------------|------------------------|-------|
|-------------|------|------------------|------------------------|-------|

THE PIONEER--Douglas County Genealogical Society Quarterlies

| PER COPY | | DCGS Members | | |
|------------|-----------------------------|--------------|------|--|
| | | Non-Members | | |
| Vol. I. | no.1__ no.2__ no.3__ no.4__ | 3.61 | 3.50 | |
| Vol. II. | no.1__ no.2__ no.3__ no.4__ | 4.14 | 4.00 | |
| Vol. III. | no.1__ no.2__ no.3__ no.4__ | | | |
| Vol. IV. | no.1__ no.2__ no.3__ no.4__ | | | |
| Vol. V. | no.1__ no.2__ no.3__ no.4__ | | | |
| Vol. VI. | no.1__ no.2__ no.3__ no.4__ | | | |
| Vol. VII. | no.1__ no.2__ no.3__ no.4__ | | | |
| Vol. VIII. | no.1__ no.2__ no.3__ no.4__ | | | |
| Vol. IX. | no.1__ no.2__ no.3__ no.4__ | | | |

Complete Set Vol.I thru IX and three indexes

88.83 85.00
[Mailing charge not Included]

INDEX to Volume V.,No.1-4

3.09 3.00

INDEX to Volume VI, No.1-4

3.09 3.00

INDEX to Volume VII, No.1-4

5.18 5.00

Contents of Quarterlies Vol.I-IX

1.05 1.00
[Plus Long SASE with 39¢]

MEMBERSHIP

Single

10.00 10.00

Family [2 persons]

11.00 11.00

[Membership year is July 1 thru June 30 and includes 4 Pioneer]

Amount from page 1

Amount from page 2

TOTAL

All prices include postage, handling & tax (for Kansas Residents) except were noted. These prices supersede all previous prices. All maps will be folded and mailed flat.

Name _____

ADDRESS _____

CITY _____ STATE _____ ZIP _____

PHONE _____

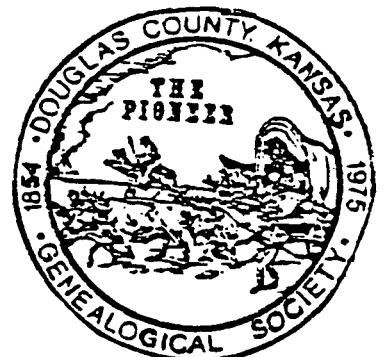

- Index, vol XI, #3
 Spring, 1988
 Abel, 135
 Abramz, 122
 Adams, 110
 Adams, 116
 Adams, 133
 Adams, 133
 Adler, 142
 Akers, 143
 Akin, 135
 Albright, 135
 Alexander, 110
 Alexander, 138
 Allen, 116
 Allen, 124
 Allen, 135
 Allen, 147
 Alley, 135
 Allison, 135
 Allstat, 124
 Almond, 117
 Ait, 135
 Altenbernd, 136
 Ambler, 136
 Amsden, 124
 Anderson, 116
 Anderson, 118
 Anderson, 120
 Anderson, 123
 Anderson, 131
 Anderson, 136
 Andrew, 143
 Andrews, 136
 Angle, 149
 Apitz, 116
 Armstrong, 136
 Armstrong, 138
 Arnett, 136
 Arnold, 109
 Ashby, 137
 Ashley, 116
 Ashley, 117
 Atchinson, 145
 Atchison, 137
 Athey, 137
 Axe, 137
 Babb, 137
 Bachelor, 117
 Bachelor, 137
 Bachelor, 145
 Badksey, 116
 Badsky, 122
 Badsky, 140
 Bagby, 137
 Baggerley, 141
 Bahnmaier, 116
 Bahnmaier, 137
 Bailey, 116
 Bailey, 121
 Bailey, 137
 Bair, 116
 Baird, 137
 Baker, 116
 Baker, 137
 Baker, 137
 Balch, 137
 Baldwin, 120
 Baldwin, 137
 Baldwin, 138
 Baldwin, 146
 Bales, 138
 Bandemer, 110
 Bangs, 132
 Banks, 120
 Banks, 130
 Banks, 138
 Banning, 138
 Barbee, 138
 Baret, 131
 Baret, 133
 Barker, 110
 Barker, 143
 Barker, 149
 Barkley, 138
 Barnes, 144
 Barnhart, 138
 Barnhart, 141
 Barr, 138
 Barrett, 144
 Barricklow, 123
 Bartelson, 116
 Barton, 138
 Bartusch, 121
 Bartz, 138
 Bartz, 139
 Basler, 139
 Bates, 124
 Bauer, 121
 Baughman, 139
 Bauman, 124
 Bauman, 139
 Beanald, 132
 Beattie, 116
 Beatty, 116
 Beck, 139
 Beckerdite, 139
 Beeghley, 139
 Beezley, 116
 Behrens, 139
 Beine, 139
 Bell, 116
 Bell, 124
 Bell, 132
 Bell, 133
 Bell, 139
 Belles, 139
 Belvoir, 116
 Bemberg, 139
 Bemburg, 139
 Benefield, 116
 Benefield, 123
 Benender, 139
 Benermann, 137
 Benjamin, 139
 Berger, 120
 Berkenstine, 131
 Bernitz, 139
 Bertschinger, 139
 Beuermann, 139
 Bew, 132
 Bichelmeyer, 139
 Bickford, 123
 Bidinger, 140
 Bigsby, 140
 Bird, 140
 Birtell, 140
 Bisel, 140
 Bitt, 141
 Bixler, 116
 Black, 140
 Blankenship, 146
 Bleakley, 140
 Blechel, 140
 Blechl, 116
 Blingesland, 140
 Blood, 131
 Boehle, 140
 Boener, 140
 Boerkircher, 140
 Bofsweld, 133
 Bohnsack, 140
 Bokler, 132
 Boland, 140
 Bolen, 116
 Bond, 140
 Bond, 141
 Bonebrake, 144
 Boon, 141
 Bouton, 116
 Bouton, 145
 Bowen, 110
 Bowen, 141
 Bowers, 116
 Bowman, 141
 Bowman, 143
 Bowring, 141
 Bowser, 141
 Boyd, 141
 Boyer, 131
 Boyer, 132
 Boyer, 132
 Bradford, 123
 Bradley, 121
 Bradley, 141
 Brady, 118
 Brass, 141
 Brazil, 141
 Brecheisen, 141
 Brecheisen, 142
 Breckenridge, 142
 Breithaupt, 142
 Brent, 142
 Brenton, 116
 Brewington, 116
 Brighthaupt, 141
 Britton, 142
 Brizendine, 142
 Broat, 142
 Brockway, 142
 Broers, 142
 Brohammer, 142
 Brokman, 143
 Brooks, 116
 Brooks, 132
 Brown, 110
 Brown, 119
 Brown, 124
 Brown, 143
 Brown, 143
 Brown, 147
 Browning, 143
 Brownlee, 143
 Brubaker, 143
 Brummer, 132
 Brummer, 132
 Brune, 143
 Brune, 144
 Bryan, 144
 Bryant, 117
 Bryson, 117
 Bryson, 144
 Buc, 132
 Buchanan, 144
 Buchheim, 144
 Buck, 143
 Buck, 144
 Buckchime, 137
 Buckner, 117
 Bull, 131
 Bunce, 144
 Burnell, 144
 Burt, 147
 Burton, 144
 Burus, 144
 Bush, 144
 Butcher, 144
 Butell, 144
 Butler, 110
 Button, 144
 Byrd, 144
 Cade, 147
 Caldwell, 117
 Caldwell, 124
 Cammel, 133
 Campbell, 117
 Canary, 117
 Cannon, 143
 Canovan, 121
 Carmichael, 120

| | | | |
|------------------|-----------------|-----------------|----------------|
| Carnahan, 109 | Crosby, 117 | Eckman, 118 | Gibson, 138 |
| Carpenter, 124 | Crosby, 120 | Edler, 117 | Gideons, 119 |
| Carter, 116 | Crouse, 118 | Edmondson, 123 | Gilbert, 122 |
| Carter, 117 | Crowder, 123 | Eldridge, 125 | Gildner, 134 |
| Carter, 117 | Crumrine, 136 | Elias, 138 | Giltner, 134 |
| Carter, 132 | Cunningham, 122 | Eller, 120 | Gimblet, 110 |
| Casey, 120 | Curtis, 118 | Emmett, 118 | Gimblet, 119 |
| Caswell, 141 | Dailey, 142 | Eno, 146 | Givens, 110 |
| Chamberlain, 122 | Daniels, 142 | Eno, 147 | Gladhart, 133 |
| Chamness, 117 | Dart, 149 | Etler, 122 | Gladstone, 131 |
| Chapman, 125 | Dart, 150 | Evans, 117 | Glothart, 131 |
| Cheney, 126 | Daugherty, 118 | Evans, 124 | Glem, 132 |
| Cheney, 149 | Davidson, 118 | Faris, 137 | Glenn, 144 |
| Cherington, 117 | Davidson, 138 | Farley, 123 | Good, 132 |
| Chester, 131 | Davis, 118 | Fawl, 116 | Gordon, 140 |
| Chestnut, 117 | Davis, 122 | Fawl, 136 | Gormont, 144 |
| Chestnut, 135 | Davis, 134 | Fawl, 138 | Gothard, 119 |
| Christian, 120 | Davy, 121 | Fawl, 146 | Gottstein, 119 |
| Churchbaugh, 117 | Day, 118 | Faxon, 118 | Grant, 119 |
| Churchbaugh, 140 | Day, 122 | Fesler, 116 | Graves, 119 |
| Clare, 117 | Dean, 116 | Fiehler, 139 | Graves, 137 |
| Clark, 117 | Dean, 117 | Fields, 118 | Gray, 121 |
| Clark, 125 | Deay, 116 | Fink, 141 | Green, 119 |
| Clark, 144 | Deay, 118 | Fischer, 116 | Gregg, 119 |
| Clark, 147 | Deay, 119 | Fisher, 109 | Gregory, 144 |
| Clark, 149 | Deay, 136 | Fisher, 118 | Griffin, 119 |
| Clark, 150 | DeLong, 134 | Fisher, 147 | Griffith, 143 |
| Claxton, 148 | Deskin, 118 | Flory, 118 | Grismore, 118 |
| Clay, 116 | Dickson, 131 | Flory, 118 | Griswold, 116 |
| Cline, 141 | Dimon, 118 | Flory, 121 | Gross, 132 |
| Cobb, 110 | Diteman, 132 | Flory, 139 | Grosskopf, 119 |
| Coblentz, 117 | Doane, 122 | Flory, 141 | Gunn, 123 |
| Cole, 117 | Doescot, 134 | Flory, 142 | Gwin, 119 |
| Cole, 118 | Doecsnia, 134 | Flounor, 136 | Haas, 122 |
| Collins, 144 | Dolbee, 118 | Fogerty, 121 | Haas, 138 |
| Colman, 140 | Donier, 132 | Folkler, 119 | Hadley, 131 |
| Colson, 119 | Donovan, 144 | Fonningiel, 131 | Hadley, 133 |
| Commons, 110 | Doolittle, 118 | Forsythe, 117 | Hadmond, 147 |
| Cone, 132 | Dornon, 118 | Fox, 118 | Haeffner, 119 |
| Cook, 134 | Drake, 131 | Fox, 141 | Hagerman, 119 |
| Cook, 147 | Drefsbuch, 131 | Franke, 123 | Hague, 119 |
| Cook, 147 | Dreyer, 136 | Franklin, 119 | Halderman, 109 |
| Cooper, 117 | Dreyer, 139 | Frazier, 109 | Hale, 118 |
| Copp, 138 | Dugger, 118 | Fredrich, 132 | Hale, 137 |
| Coppes, 119 | Dumas, 110 | Freeman, 118 | Hall, 119 |
| Cornahan, 109 | Dummer, 143 | Freinmuth, 118 | Hall, 133 |
| Cornelius, 120 | Dunaway, 144 | Fricke, 122 | Ham, 141 |
| Cornelius, 134 | Duncan, 118 | Fritz, 110 | Hamilton, 119 |
| Corperal, 117 | Dunham, 133 | Funk, 125 | Hansel, 141 |
| Corporal, 117 | Dunlap, 121 | Gale, 137 | Hanselman, 144 |
| Count, 132 | Durham, 118 | Gantenbein, 110 | Hanson, 119 |
| Cox, 123 | Durland, 118 | Garrard, 125 | Hara, 132 |
| Crabtree, 117 | Duvale, 120 | Garret, 147 | Hardwick, 132 |
| Cradit, 125 | Dwyer, 118 | Gathers, 119 | Harris, 132 |
| Craig, 117 | Dyer, 118 | Gaumers, 148 | Harmon, 139 |
| Craigmile, 117 | Dyer, 144 | Gautz, 143 | Harris, 121 |
| Cree, 137 | Eads, 110 | Gehret, 119 | Harris, 146 |
| Cripe, 137 | Eaton, 118 | Georgii, 119 | Hart, 132 |
| Crittenden, 119 | Eberhart, 119 | Gest, 132 | Hartwick, 132 |
| Croll, 123 | Eck, 139 | Gibbins, 137 | Harvill, 117 |

| | | | |
|-------------------|----------------|-----------------|----------------|
| Hayes, 116 | Hullmann, 122 | Kramer, 142 | McMillen, 137 |
| Hayes, 140 | Humbert, 120 | Kraus, 120 | McMullen, 131 |
| Hays, 139 | Hutcheson, 120 | Kretsinger, 142 | McMullen, 132 |
| Hays, 150 | Hutzinton, 131 | Kretsinger, 142 | McMullens, 132 |
| Heaston, 119 | Hyatt, 120 | Kyle, 120 | McNees, 116 |
| Heaston, 119 | Hyne, 131 | Lamb, 136 | McNurney, 120 |
| Heathman, 119 | Illiff, 147 | Lambert, 138 | Mead, 150 |
| Heberling, 121 | Ingel, 131 | Landon, 147 | Medhurst, 121 |
| Hedden, 125 | Ingle, 138 | Langston, 121 | Meis, 142 |
| Hedlund, 144 | Ingram, 120 | Langston, 132 | Melville, 118 |
| Heine, 144 | Irwin, 120 | Lawson, 121 | Menhollen, 133 |
| Hellstrom, 138 | Iuillen, 120 | Lawson, 145 | Mercer, 121 |
| Hellstrom, 143 | Jacobs, 134 | Lawson, 146 | Mercer, 125 |
| Helstrom, 145 | Jaedicke, 120 | Lee, 121 | Merrick, 121 |
| Hemminger, 116 | James, 131 | Lee, 121 | Metsker, 109 |
| Hepner, 146 | Jarboe, 120 | Lendrom, 123 | Metsker, 119 |
| Herd, 120 | Jardon, 110 | Lewis, 123 | Metsker, 142 |
| Herlan, 146 | Jenkins, 125 | Lewis, 132 | Metsker, 147 |
| Herman, 133 | Jeness, 120 | Lewis, 143 | Meyer, 121 |
| Hershey, 119 | Jennings, 118 | Liggett, 124 | Michael, 138 |
| Hiatt, 109 | Johaming, 140 | Liming, 120 | Middaugh, 121 |
| Hicks, 120 | Johnson, 117 | Lindley, 121 | Middleton, 116 |
| Hicks, 123 | Johnson, 120 | Link, 139 | Mieth, 125 |
| Hildenbrand, 125 | Johnson, 143 | Loack, 132 | Miles, 121 |
| Hildenbrandt, 116 | Johnson, 147 | Loesch, 141 | Miller, 109 |
| Hill, 117 | Jone, 147 | Logston, 149 | Miller, 121 |
| Hill, 120 | Jones, 121 | Loling, 132 | Miller, 125 |
| Himes, 120 | Jones, 126 | Lothholz, 121 | Miller, 131 |
| Hitchcock, 120 | Jones, 137 | Lux, 141 | Miller, 135 |
| Hoffman, 118 | Jones, 147 | Macy, 121 | Milyard, 121 |
| Hoffman, 120 | Jones, 150 | Madl, 139 | Minttin, 132 |
| Hoffman, 125 | Jordan, 144 | Maier, 142 | Miram, 150 |
| Holcum, 137 | Joy, 122 | Mansfield, 121 | Mitchell, 118 |
| Holiday, 120 | Justus, 149 | March, 121 | Moberley, 133 |
| Holliday, 120 | Kaegi, 120 | Marion, 150 | Monroe, 122 |
| Hollister, 116 | Kahle, 139 | Markley, 121 | Moody, 122 |
| Holloway, 124 | Karn, 138 | Marks, 121 | Mooney, 122 |
| Holsinger, 120 | Karnes, 116 | Marris, 138 | Moore, 122 |
| Hoover, 117 | Karnes, 118 | Marshall, 144 | Mgore, 123 |
| Hoover, 139 | Kasselder, 140 | Martin, 110 | Moore, 124 |
| Hopkins, 120 | Katherman, 141 | Martin, 121 | Moore, 136 |
| Hoskinson, 119 | Katherman, 141 | Martin, 125 | Moore, 145 |
| Hoskinson, 136 | Kaub, 120 | Martin, 132 | Morgan, 116 |
| Haugland, 150 | Kavanaugh, 125 | Martin, 139 | Morgan, 121 |
| Houseman, 142 | Keener, 125 | Martin, 145 | Morgan, 136 |
| Hauser, 119 | Keesler, 120 | Mathews, 121 | Morris, 122 |
| Houseworth, 120 | Keezel, 118 | McCain, 140 | Morris, 149 |
| Houston, 131 | Kelley, 146 | McCann, 121 | Morris, 150 |
| Houston, 133 | Kelley, 146 | McClain, 150 | Morrow, 121 |
| Houx, 124 | Kellogg, 136 | McClowney, 150 | Morton, 119 |
| Howe, 120 | Kennedy, 124 | McConnell, 121 | Morton, 147 |
| Howell, 121 | Kensit, 110 | McCorkhill, 121 | Morton, 147 |
| Howell, 136 | Kieser, 131 | McCrary, 145 | Moughan, 122 |
| Huddleston, 143 | Kilworth, 122 | McCreath, 124 | Mounts, 138 |
| Hudgins, 121 | Kincaid, 116 | McFarland, 117 | Mull, 119 |
| Hudson, 118 | King, 110 | McGee, 118 | Mull, 149 |
| Hudson, 133 | Kirk, 110 | McGinnis, 140 | Murphy, 138 |
| Huff, 119 | Klee, 120 | McKay, 123 | Murphy, 140 |
| Hughes, 125 | Klein, 120 | McKinzie, 145 | Murtaugh, 122 |
| Hulick, 117 | Koehler, 124 | McLaughlin, 121 | Myers, 147 |

Nash, 139
 Neal, 138
 Neice, 137
 Neiger, 142
 Nesbit, 122
 Nichols, 122
 Nickum, 122
 Nieder, 122
 Nieder, 140
 Nimic, 135
 Nipper, 122
 Nise, 137
 Norris, 122
 North, 135
 Northrop, 122
 Noyes, 123
 OBrien, 122
 OBrien, 136
 OBryan, 147
 Oehrle, 145
 Oehrle, 146
 Olson, 124
 Osborn, 135
 Osborne, 124
 Oshel, 122
 Palm, 124
 Palmer, 122
 Palmeteer, 122
 Paret, 132
 Parish, 125
 Parker, 117
 Parker, 140
 Parmer, 133
 Parnell, 141
 Patterson, 120
 Patterson, 133
 Pearl, 143
 Pearson, 119
 Pearson, 122
 Peer, 121
 Pemetlone, 116
 Pence, 122
 Penfold, 122
 Peret, 133
 Perkins, 143
 Petefish, 122
 Petefish, 126
 Peters, 122
 Peterson, 120
 Peterson, 123
 Peterson, 132
 Few, 133
 Phenicie, 122
 Pierce, 118
 Pierson, 120
 Pierson, 122
 Pierson, 125
 Pine, 122
 Piper, 116
 Pipher, 116
 Pippert, 140
 Pirkins, 116
 Plamondon, 122
 Plechl, 116
 Plummer, 122
 Polan, 122
 Polon, 131
 Pool, 132
 Pool, 132
 Postma, 109
 Powell, 119
 Power, 122
 Price, 138
 Puckett, 122
 Pugh, 122
 Rager, 123
 Randolph, 122
 Rankin, 122
 Rankin, 141
 Ranys, 133
 Rapiet, 123
 Rappard, 142
 Rasmussen, 136
 Raymond, 123
 Rea, 109
 Redding, 142
 Redmond, 123
 Reed, 123
 Reeder, 118
 Reedy, 123
 Reedy, 131
 Reedy, 133
 Reedy, 134
 Reinert, 121
 Rennet, 132
 Rew, 132
 Reynolds, 123
 Reynolds, 124
 Reynolds, 149
 Rhoades, 142
 Rhodes, 118
 Richards, 136
 Richards, 140
 Richardson, 120
 Richardson, 122
 Richardson, 139
 Richardson, 140
 Ritter, 117
 Roadell, 132
 Robbins, 123
 Robeson, 123
 Robinson, 111
 Robinson, 136
 Robinson, 138
 Robison, 111
 Rockafeller, 116
 Rockhold, 111
 Rodell, 147
 Roe, 111
 Roelfsz, 135
 Roeser, 111
 Rogers, 111
 Rogerson, 121
 Rohe, 111
 Rolan, 132
 Roll, 131
 Roller, 111
 Roller, 123
 Rose, 111
 Rossa, 132
 Rothberger, 140
 Rothrick, 133
 Rothrock, 111
 Rothrock, 116
 Rothwill, 143
 Rouchenberger, 143
 Roush, 139
 Roy, 110
 Rucker, 111
 Rudiger, 111
 Rue, 131
 Ruedy, 120
 Rull, 131
 Rundle, 111
 Rush, 111
 Russell, 111
 Russell, 137
 Russell, 142
 Rutter, 123
 Ryder, 123
 Saile, 111
 Sammer, 111
 Sampson, 117
 Sanders, 111
 Sands, 122
 Sanford, 111
 Sargent, 133
 Savin, 111
 Sawyer, 137
 Schaake, 111
 Schafstall, 111
 Scheer, 110
 Scheer, 113
 Scheer, 149
 Scheer, 150
 Scheherer, 111
 Schehrer, 111
 Schellack, 113
 Schellack, 140
 Schellhorn, 113
 Schendel, 113
 Schleifer, 123
 Schmalenberger, 135
 Schmidli, 123
 Schmidt, 113
 Schmit, 113
 Schneck, 150
 Schneider, 126
 Schneller, 123
 Schoepflin, 123
 Schopper, 113
 Schott, 113
 Schowengerdt, 113
 Schulz, 140
 Schurle, 113
 Schutz, 113
 Schutz, 123
 Schwalm, 113
 Schwartz, 113
 Schwartz, 136
 Schwarz, 135
 Scott, 113
 Scott, 123
 Seary, 113
 Seele, 113
 Seever, 123
 Seiwald, 113
 Sell, 123
 Sellers, 113
 Selzer, 113
 Semon, 113
 Service, 116
 Shaffer, 113
 Shalbar, 113
 Shannon, 113
 Sharp, 123
 Shaw, 113
 Shaw, 150
 Shean, 123
 Shelly, 113
 Shelton, 119
 Shelton, 123
 Sheperd, 113
 Sheppard, 113
 Shevis, 133
 Shields, 113
 Shields, 123
 Shields, 143
 Shimons, 133
 Shirar, 113
 Shirar, 148
 Shirck, 113
 Shirk, 123
 Shirley, 113
 Shively, 109
 Shively, 113
 Shively, 124
 Shoemaker, 113
 Shoves, 113
 Showalter, 140
 Shrimplin, 123
 Shubert, 120
 Shuler, 113
 Shuttler, 147
 Sibley, 113
 Sidenbender, 131
 Simmons, 113
 Simmons, 123
 Simmons, 124
 Simon, 113

| | | | |
|---------------|-----------------|-------------------|------------------|
| Simon, 123 | Steimbring, 139 | Thompson, 114 | Vincent, 125 |
| Simon, 146 | Stephens, 110 | Thompson, 119 | Vincent, 145 |
| Simons, 113 | Stephens, 124 | Thompson, 121 | Vincent, 146 |
| Sinclair, 113 | Stephenson, 121 | Thompson, 124 | Vitt, 114 |
| Sisson, 124 | Sterling, 112 | Thompson, 140 | VanGunten, 114 |
| Sizer, 113 | Stevenin, 112 | Thoren, 114 | Votaw, 114 |
| Skaggs, 112 | Stevens, 112 | Thorne, 112 | Wacker, 114 |
| Skaggs, 113 | Stevens, 147 | Thornton, 110 | Wade, 114 |
| Skiles, 113 | Stevenson, 112 | Thurber, 114 | Wagner, 131 |
| Skinner, 113 | Stevenson, 143 | Thurber, 122 | Wahlenmaier, 114 |
| Slogum, 150 | Steward, 147 | Thurber, 139 | Wait, 137 |
| Slusser, 113 | Stewart, 112 | Titcher, 125 | Walker, 114 |
| Smelser, 149 | Stewart, 139 | Titterington, 114 | Walker, 130 |
| Smiley, 113 | Still, 124 | Tobler, 114 | Wallace, 123 |
| Smith, 112 | Stilwell, 124 | Todd, 114 | Walter, 135 |
| Smith, 113 | Stines, 112 | Todd, 124 | Walters, 114 |
| Smith, 116 | Stoebener, 112 | Tolbert, 133 | Walters, 114 |
| Smith, 117 | Stolbert, 124 | Tolle, 117 | Walters, 132 |
| Smith, 120 | Stoneking, 112 | Toms, 114 | Waltman, 122 |
| Smith, 120 | Stowe, 112 | Topping, 114 | Walton, 114 |
| Smith, 124 | Strachan, 112 | Towery, 124 | Walton, 147 |
| Smith, 132 | Strobel, 125 | Townsend, 125 | Ward, 114 |
| Smith, 133 | Strode, 124 | Transmeier, 114 | Ware, 114 |
| Smith, 141 | Stubeck, 124 | Transmeier, 145 | Ware, 125 |
| Smith, 142 | Studebaker, 112 | Transmeyer, 119 | Waring, 114 |
| Smith, 147 | Studebaker, 120 | Transmeyer, 145 | Waring, 140 |
| Smith, 149 | Stull, 112 | Transmeyer, 146 | Warner, 114 |
| Smith, 150 | Stull, 124 | Transmire, 147 | Warren, 114 |
| Smith, 150 | Sturdy, 112 | Transue, 114 | Warren, 126 |
| Smoot, 112 | Sturdy, 136 | Trushein, 114 | Warsop, 110 |
| Smothers, 112 | Sturgeon, 112 | Tryon, 117 | Washington, 114 |
| Snow, 112 | Sturm, 112 | Tryon, 124 | Waters, 114 |
| Snyder, 112 | Stutsman, 109 | Tuckel, 114 | Waterson, 114 |
| Soward, 112 | Stutsman, 124 | Tuckel, 114 | Watkins, 119 |
| Sowers, 112 | Suggett, 112 | Tucker, 124 | Watson, 114 |
| Sowers, 143 | Sullivan, 112 | Tuckers, 131 | Watson, 116 |
| Spaigle, 112 | Sulzen, 112 | Turner, 114 | Watt, 114 |
| Spangler, 124 | Surber, 112 | Turner, 125 | Watts, 114 |
| Speicher, 112 | Sutton, 112 | Turner, 146 | Watts, 140 |
| Spencer, 112 | Sutton, 142 | Tuttle, 114 | Watts, 141 |
| Speraw, 124 | Svenson, 124 | Uhl, 124 | Watts, 145 |
| Sperry, 125 | Swadley, 112 | Ulrich, 114 | Weatherby, 125 |
| Sperry, 132 | Swaim, 124 | Ulrich, 124 | Weaver, 125 |
| Sperry, 133 | Swallow, 112 | Underwood, 114 | Webber, 109 |
| Spidle, 121 | Swan, 123 | Unger, 114 | Webber, 109 |
| Spitler, 121 | Swanson, 136 | Unger, 125 | Webber, 134 |
| Spitzli, 142 | Sweezer, 112 | Unger, 140 | Webber, 141 |
| Sprang, 112 | Swenson, 135 | Uttinger, 114 | Weekes, 125 |
| Stahel, 112 | Talley, 112 | Vance, 114 | Weideman, 124 |
| Stahn, 143 | Tarr, 112 | VanHoesen, 114 | Weil, 125 |
| Stamp, 124 | Taylor, 112 | VanHoesen, 122 | Weil, 141 |
| Standing, 112 | Taylor, 117 | VanNeste, 114 | Weimer, 114 |
| Stanley, 112 | Taylor, 118 | VanTries, 114 | Weir, 125 |
| Stanwix, 112 | Taylor, 124 | VanTries, 141 | Welch, 114 |
| Stanwix, 118 | Terry, 112 | Varnum, 135 | Welch, 126 |
| Starnes, 112 | Terry, 133 | Varnum, 147 | Wells, 114 |
| Starr, 112 | Thatcher, 112 | Vaughn, 114 | Wells, 117 |
| Stauwix, 138 | Thayer, 124 | Vernulia, 114 | Wells, 125 |
| Steele, 112 | Thomas, 112 | Victor, 125 | Welsh, 122 |
| Stehwien, 112 | Thome, 112 | Viles, 114 | Wenberg, 123 |

Westcott, 115
 Westerhouse, 115
 Westfall, 114
 Westheffer, 115
 Wetzel, 125
 Weybright, 109
 Weybright, 115
 Whaley, 115
 Whedon, 115
 Wheeler, 125
 Whipp, 125
 Whitaker, 125
 White, 115
 White, 123
 White, 125
 White, 141
 Whitlock, 122
 Whitlock, 125
 Whitman, 115
 Whitman, 141
 Whitney, 135
 Whitson, 125
 Whitwam, 147
 Wible, 115
 Wickersham, 145
 Wideman, 125
 Wiedemann, 125
 Wiggins, 115
 Wiggins, 125
 Wilcox, 115
 Wiley, 142
 Willard, 115
 Williams, 115
 Williams, 123
 Williams, 125
 Williams, 147
 Williams, 147
 Williamson, 115
 Willis, 125
 Willis, 134
 Wilson, 115
 Wilson, 119
 Wilson, 120
 Wilson, 125
 Wilson, 138
 Wilson, 139
 Winchell, 125
 Wind, 125
 Wineinger, 115
 Wingate, 125
 Winn, 120
 Winston, 116
 Winter, 115
 Winter, 115
 Winter, 141
 Winters, 115
 Wise, 115
 Witnter, 132
 Wizer, 115
 Wolf, 115

Wolf, 125
 Wolfe, 115
 Wolford, 134
 Wood, 115
 Wood, 117
 Woodard, 115
 Woodard, 138
 Woods, 115
 Woodward, 115
 Woodward, 126
 Warswick, 140
 Wright, 115
 Wright, 125
 Wright, 126
 Wulfkuhle, 115
 Wulfkuhle, 126
 Wymer, 115
 Wynn, 115
 Yackle, 115
 Yakley, 115
 Yardley, 143
 Yates, 126
 Yeoman, 115
 York, 115
 York, 125
 Young, 115
 Zeeb, 115
 Zieler, 126
 Zillner, 115
 Zimmerman, 115
 Zook, 149

Belvoir Literary Society Meeting
Belvior, Kansas-November 5, 1886

The meeting was called to order by placing Mr. H. A. Cummings in the chair.

On motion T. M. Dean was elected Secretary Pro Tem.

A Constitution and ByLaws was presented and a motion carried that the secretary read the same, after which they were adopted as read.

The following officers were then elected.

| | |
|------------------|-----------------------|
| H.A. Cummings | President |
| M. Connole | First Vice President |
| T.M. Dean | Second Vice President |
| Fannie Moore | Secretary |
| Charlie Moore | Treasurer |
| Charlie Woodward | Sargeant at Arms |

Contributed by Martha Parker



BELVOIR STORE (New Belvoir area)
(Photo courtesy of Watkins Community Museum
and Clinton Lake Historical Society)

Belvoir Literary Society Meeting

Belvior, Kansas-November 5, 1886

The meeting was called to order by placing Mr. H. A. Cummings in the chair.

On motion T. M. Dean was elected Secretary Pro Tem.

A Constitution and ByLaws was presented and a motion carried that the secretary read the same, after which they were adopted as read.

The following officers were then elected.

| | |
|------------------|-----------------------|
| H.A. Cummings | President |
| M. Connole | First Vice President |
| T.M. Dean | Second Vice President |
| Fannie Moore | Secretary |
| Charlie Moore | Treasurer |
| Charlie Woodward | Sargeant at Arms |

Contributed by Martha Parker



BELVOIR STORE (New Belvoir area)
(Photo courtesy of Watkins Community Museum
and Clinton Lake Historical Society)

"THE PIONEER", D.C.G.S., Box 3664
Lawrence, Kansas 66046-0664

NON-PROFIT ORG.
U.S. POSTAGE
PAID
Permit #63
Lawrence, KS 66044

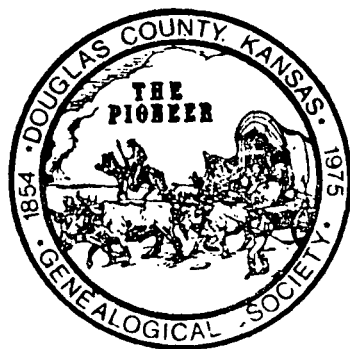

ADDRESS CORRECTION REQUESTED